THE WINCHESTER STAR.

VOL. XXV. NO. 15. WINCHESTER, MASS., FRIDAY, OCTOBER 6, 1905. PRICE, FIVE CENTS

A QUAINT OLD HOUSE.

In this quaint house Mr. Edward A. Brackett has resided for many years with his highly educated and charming wife. Mr. Brackett is one of the oldest residents in Winchester and his name has been on the voting list since the town was set off from Woburn and incorporated. He has been justly termed one of Winchester's grand old men, and last Sunday he quietly observed his 87th birthday. On Saturday twelve members of the family observed the event with a dinner. The usual lunch was postponed owing to his colleagues on the commission being away and sick, they sending congratulations however. He is in the enjoyment of good health and as a member of the Massachusetts Commission on inland fisheries and game, he derives genuine pleasure in looking after the fish hatcheries and game preserves on his estate. May he enjoy life for many years to come.

Pups Have No Standing.

Justice Holden of the first district court at Salem decided recently that a puppy under three months of age has no standing in law. Harry Tolas was charged by John E. Kane with larceny of a puppy born July 15. Tolas testified that he purchased the puppy that was in dispute of his mother-in-law for $5. No claim was made that Tolas stole the dog; simply that he concealed the animal so that when a search warrant was served the pup could not be found.

Counsel for Tolas argued that the dog, being unlicensed, was not a subject of larceny. Justice Holden agreed to this and ordered Tolas discharged. Justice Holden stated that the remedy, in case the puppy belonged to Keane, was for the latter to replevin the animal, but that under the law, a pup not old enough to be licensed, has no protection in the criminal courts from being stolen.

Silver Wedding.

On the anniversary of Mr. and Mrs. P. Kennedy's silver wedding last Sunday evening they were surprised by a party given under the management of their daughter Adeline. During the evening singing and music were the principal features of the program, Miss Adeline Kennedy rendering the "Night Alarm" and William Heavey the "Anvil Chorus" on the piano. Charles Flaherty and Ethel Flaherty sang "The Warblers" and "By the Old Oak Tree." Roy Richardson and George Barbaro delivered speeches which contained parts of Lincoln's address at Gettysburg and Patrick Henry's speech during the Revolution. Roy Richardson presented Mr. and Mrs. Kennedy with a china dinner set and a silver loving cup.

Does Village Improvement Pay

Does village improvement pay? Those who doubt it may find something suggestive in the conclusion of a man who is looking for a home in a New England village accessible from Boston. In his search he visited one town to which he had been recommended. He found the railway station shabby, the common, in sight from the station, covered with long grass, and weeds growing along the sidewalks. The whole place had a bedraggled and neglected air. The man decided at once that he did not care to buy property or to live among people apparently so indifferent to appearances as those who controlled affairs in that town.—[Youth's Companion.

Winchester Public Library.

OCT. 6—23, 1905.

Loaned by the Library Art Club, 125 birds of New England. Thirty three of these numbers were presented by the Massachusetts Audubon Society. The remainder are from Chapman's Bird-life and Birds and Nature.

A Word of Caution.

A recent issue of Zion's Herald lets its light shine in the following excerpt:

"We do not wish to sound the alarmist note unduly soon, nor too violently, but we cannot help agreeing with the Churchman to this extent at least, that there would be positive national danger in the triumph of graft at this critical juncture. The people have kept themselves in hand remarkably well, up to this point. They have seen farce after farce enacted in the courts, with the jaunty and arrogant emergence of Dives, convicted, perhaps, but unpunished, or only punished in such a way and to such a degree as to made judicial procedure a howling mockery and our courts of justice a disgrace and laughing stock to the whole country. The people have shown great patience and self control until now, and Dives and the courts have presumed upon their patience most outrageously; but we firmly believe that the time and occasion have at last come when the American people are going to say "Quit fooling." So huge is our national bump and appreciation of humor that we have contrived to smile hitherto at the ridiculous farce of Dives in court. But the smile is wearing off. The face of the people is growing serious and even ominous. This matter is getting to be something more than a huge comedy. Fortunately, we have a president who is tremendously in earnest about it, and now the people are fully ready to back him up. We have "fooled" with these vipers of graft long enough. Now is the time to shake them off into the fire. Now is the time to establish for all futurity a precedent that shall say, "The law is the same for the rich and the poor." Dives shall no more be let off with a petty fine (petty to him,) or shrewdly conducted to the postern of legalities apt to free, while the poor man is punished to the full and relentless extent of the law. We must and will have one code and one execution of that code for rich and poor alike. We will not endure longer the farce of justice bowing her knee at the chinck of gold."

New Hope Baptist Church Notes

Mrs. Hightower, widow of the late Dea. W. H. Hightower, has returned from South Carolina, where she spent the summer with her parents.

The B. Y. P. U. society held its business meeting at 40 Harvard street, Tuesday evening for the purpose of electing new officers and to make arrangements for young peoples' social.

The Fortnightly.

First regular meeting, Monday, Oct. 9th at three o'clock in the small Town Hall. The proposed amendments to the By-Laws will be brought up for action. At three thirty Mrs. Caroline B. Lawrance will speak upon The Passion Play.

County Convention.

The Middlesex County Convention was held at East Cambridge Wednesday forenoon. Considering the fact that there was no contest, the attendance was very large, about nine tenths of the delegates chosen in the various cities and town being in attendance. Edgar R. Champlin of Cambridge was elected chairman and Henry W. Pitman of Somerville secretary. A county convention without the genial Pitman as secretary can only be remembered by the older residents in the county. His arrangements are always a great help to a quick and smooth transaction of business.

Hon. Levi C. Gould of Melrose was unanimously nominated for the chairmanship of the county commission, and W. E. Rogers of Wakefield was likewise nominated for Register of Probate. After reelecting the present county committee the meeting dissolved.

Winchester was represented by Frank Eugene Barnard, Charles W. Bradstreet and Theo. P. Wilson, the latter serving as a member of the committee on credentials.

Why Not?

Superintendent Kirkland of the State Moth Commission, with a fine office at 6 Beacon street, Boston, and a salary of $5,000 per annum, seeks co-operation and "aid of the press in the infected district of the State," which he says is "indispensable," in efforts to exterminate the browntail and gypsy moths. That is all right; but has it never occurred to him and the Commission that the "indispensable" aid asked for is worth something? that there is just as much reason for paying for it as for other services rendered the State? that, in short, it is valuable advertising, pure and simple, that the Superintendent requests country Editors to furnish for nothing? In the last dozen years the State has spent hundreds of thousands of dollars in endeavors, avowedly, to exterminate the moth; but has any of it reached the pockets of country publishers, whose papers are the most potent agency of all for the suppression of the pest? Were it an individual, instead of the State, who asked for such favors, wouldn't it be considered particularly "brassy" in him? Paul, in his epistle to Timothy said, "the laborer is worthy of his reward;" why not acknowledge it, Mr. Moth Superintendent, and pay country Editors fair prices for the advertising you beg of them?—[Woburn Journal.

Reading Won.

The Winchester High School foot ball team played its first game of the season at Reading on Friday the 29th, resulting in a victory for the Reading team by the score of 5 to 0. Winchester won the toss and chose to kick-off. There was no scoring in the first half, but plenty of fumbling and off side work, Winchester being the chief offender.

In the second half Reading carried the ball from the center of the field to Winchester's five-yard line and then sent Cummings outside of tackle and over the line for a touchdown, missing the goal by a wide margin.

The line-up:

READING		WINCHESTER
Peabody	le re	Parker
Bolton	lt rt	Witmer
Gould	lg rg	Carpenter
Johnson	c	Smalley
Buck	rg lg	Webber
Perry	rt lt	Mobbs
Barker	re le	Murphy, Leonard
Jenkins	qb	Welch
Lord	lhb rhb	King
Cummings	rhb lhb	Kinsley
Rounds	fb	Richardson

Score—Reading 5, Winchester 0. Touchdown made by Cummings. Referee, Babcock; Umpire, Pratt; Timer, Witmer; Linesmen, Chase and Dickson. Two fifteen minute halves.

STONEHAM. WINCHESTER.

The Winchester High school team played the fast Stoneham team on Manchester Field, Oct. 4th, both teams making one touchdown. Winchester kicked off to Stoneham who fumbled the ball, Welch falling on it and was carried over the line by Richardson. Bumpus broke away and ran nearly the whole length of the field for a touchdown. In the second half Cummings tried a drop-kick but missed the posts with room to spare. The playing was much better than at Reading although both teams fumbled repeatedly.

The line-up:

STONEHAM.		WINCHESTER.
Grant	le re	Parker
W. McHale	lt rt	Witmer
Bachelder	lg rg	Carpenter
Sleeper	c	Smalley
Murphy	rg lg	Webber
Avers	rt lt	Mobbs
MacLaughlin	re le	Wrenn
M. McHale	qb	Hunt
Kelley	lhb rhb	King
Bumpus	rhb lhb	Cummings
Jenkins	fb	Richardson

The score—Stoneham 5, Winchester 5. Touchdowns made by Welch, Bumpus. Referee, Cosgrove; Umpire, Connors; Timers, Cogan, Witmer; Linesmen, Eldridge, Dickson. Halves.

Jameson—Folsom.

On Monday afternoon at three o'clock, Miss Catharine Elizabeth Folsom, daughter of Mr. and Mrs. Samuel H. Folsom of Highland avenue, was united in marriage to Dr. Charles Allen Jameson of Wollaston. On account of the illness of the brides' father the ceremony was very simple and informal and attended by only a few intimate friends and relatives. Rev. William I. Lawrance was the officiating clergyman. Following the ceremony an informal reception was held, at the close of which the couple left on their wedding trip. They will reside in Wollaston.

Y. M. C. A. Notes.

At a meeting of the Intermediate football team last Friday evening, John Ward was elected captain, and George Stearns, manager.

The basket ball (intermediates) elected Arthur Cameron, captain. Mr. Alfred Richburg presided.

The directors held a special meeting September 29. Mr. Arthur W. Hale, in the chair.

The committee for the rummage sale held a very successful meeting in the parlor of the association last Saturday afternoon.

Sunday, Oct. 1st, the first boy's meeting of the season was held. About eighteen boy's were present.

Gymnasium has opened for regular class work. Several new members have been added to the list.

The regular fall opening and reception to senior members was held Tuesday evening. A large number of members and friends were present. Mr. Arthur W. Hale, president of the association made a few remarks in introducing the new secretary. Mr. Brayton Byron of the Emerson college of oratory read several selections. Mr. Byron is a young man of exceptionable ability, and meet hearty applause. His impersonations were especially interesting.

Basket ball and athletic sports occupied a portion of the time in the gymnasium with Mr. Martin the physical director in charge. Lunch was served by the social committee of the Auxiliary.

Mr. Arthur G. Richburg, chairman of the social committee, with the entertainment committee of the Auxiliary, arranged the program.

The fall prospectus is out. It gives a glimpse of the work of the association. We will be pleased to mail a copy of this booklet to any one interested in our work.

The Auxiliary held its meeting last Tuesday in the parlor. Several matters of business were transacted. The rummage sale will be held Friday, October 27th—day and evening in Waterfield Hall. The sale will begin at 9 o'clock.

The Y. M. C. A. is open at 10 a. m and closes at 10 p. m.

Boys meeting Oct. 8 at 3 o'clock, Mr. W. A. Smith leader, good music.

The seventh older boys conference of the boys's department of Eastern Mass., will be held in Salem Saturday Oct. 7. An interesting program has been arranged The object being to make the conference one of discussion rather than speech making, will add much to the interest.

Delegates may have a swim in the pool any time between 9. a. m. and 1. p. m.

Between 4:15 and 5:15 delegates will be shown the Witch House; the scene of the first armed resistance to British authority; the only known grave of a Mayflower passenger; the birthplace of Nathaniel Hawthorne and several places where he lived and worked; the port from which sailed the first American missionary to India; the place where the telephone was invented, and other historic places. Winchester will be represented by John Ward, John Sharon and Harry Collins. Mr. Smith will accompany the delegation.

Complimentary to a Winchester Boy.

Mr. George B. Spurr, who is studying for the ministry at the Meadville (Pa.) Theological school, has been the recipient of a well merited compliment. At the opening of the school last week the president conferred on him an honorary scholarship for proficiency in his studies during the past two years. This is a distinction that falls to the lot of but few young men, and is only an indication of the earnestness which Mr. Spurr has shown from the start to place himself in the front rank of his chosen profession.

Selectmen's Meeting.

Oct. 2nd, 1905.

Board met at 7.30 p. m. All present.

Voted to appoint an inspector of milk in accordance with request from the Board of Health.

The name of Dr. Harrold A. Gale was placed in nomination for the office of inspector of milk, nomination to lay on the table for one week as per rules.

Voted to grant an Intelligence office license to Charles H. Johnson No. 40 Harvard street, on payment of the usual fee of $2.00 to the town treasurer.

Received from the chief of police report of his department for the month of September, which was placed on file.

Report from the chief of police saying that all dogs of the town had been duly licensed.

Received acknowledgments of communications from the Arlington Gas Light Company, from the Sewer Board, and from the Boston Ice Company, which were placed of file.

Received petition signed by F. M. Russell and others asking that an electric light be placed and installed at the corner of Lakeview Road and Ravenscroft Road. Petition granted.

Warrants drawn for $927.68 and $6380.00

Adjourned at 10.05 p. m.

G. H. LOCHMAN, Clerk.

Clean Your Trees.

The Metropolitan park commission men are cleaning the trees in the vicinity of the south reservoir in westerly and southerly directions. In spite of the excellent work done last summer, a cursory glance over the shady streets of Winchester will show that unless the nests are destroyed the pest will return in increased hordes next spring. The hunt of the entomologists for effective parasites is still going on; and it may be that some time a natural enemy of the moth will be discovered and the difficulties of breeding and acclimating surmounted. Winchester will welcome the effective parasites if it ever comes, but cannot wait for it. If the trees of Winchester are to be preserved the creosote brush must be persistently applied, and the work should be kept up until extreme winter weather prevents further work.

Property owners should bear in mind that they are now by law required to destroy the pests on their own property and that they should take up the work at once. It is at much less cost that each may do their own work. But every one should bear in mind that if they do not protect their own trees it will later be done by the authorities and the amount collected. No one should complain if they are assessed in this way, because ample notice has been given in many ways.

Banking at Tech.

Bursar F. H. Rand of the Institute of Technology has announced that he would allow students to deposit money with him and draw it out at their convenience. The few banks that take student accounts are inconvenient to the institute, and the foreign students especially have a hard time finding places to deposit their money.

A receipt will be given by Mr. Rand for all money deposited with him, and the student draws out his money by presenting the receipt. At present, Mr. Rand looks after this matter personally, but if the demand becomes very great the precedent of Cornell will be followed and a regular banking establishment added to the executive force of the institute.

Frank H. Nowell.

Mr. Frank H. Nowell, eighteen years of age, and a son of Mr. and Mrs. Frank M. Nowell of Main street, died Tuesday night of appendicitis at the Homeopathic Hospital, Boston. The young man had been sick several weeks, and on Monday night he was taken to Boston to be operated upon, as the only chance to save his life. He was so weakened that he could not stand the shock of the operation.

Mr. Nowell was born in this town and had always resided here, with his parents. He was a machinist by occupation and at the time of his death was employed at the North Union Station.

Funeral services were held at St. Mary's Church on Friday morning at nine o'clock. Fr. Henry J. Madden conducted the services.

The bearers were: Harry Bennett, of Holyoke Mass., Henry Smith and Fred Roulo of Woburn, John Moynihan, Jr., of Winchester.

Burial was at Calvary Cemetery, Montvale.

W. H. S. Notes.

Mr. Laurence M. Symmes, W. H. S. '04, has been appointed Alumnae Editor of the Recorder for this year.

The manager of the foot ball team is trying to arrange the schedule so that the Reading return game will be changed from October 17, to the last game of the season November 22, thus making it the big game of the season.

Mr. Harold Robinson has been appointed assistant football manager, the work being too much for the manager alone, to take care of.

The base ball manager has begun getting his schedule filled out for next spring.

Bad Accident to Roger Hurd.

Last Saturday Mr. Roger Hurd and Mr. Sumner McCall while out driving were thrown to the street by the breaking of an axle of the carriage. Mr. Hurd clung to the reins and the horse dragged him for a considerable distance, his left elbow scraping over the ground. The injury to his elbow is quite severe—worse than a break—and it will be some time before he recovers from the effect of it, as the flesh and muscles were badly lacerated. Mr. McCall was not injured.

Birthday Party

A pleasant party was held Sept. 30, at the home of Mary Wallace in honor of her fourteenth birthday. The guests present were: Timothy McKaren, William Calaghan, Elizabeth Noonan, Willie Noonan, Roger Noonan, Frances Noonan, Josephine Noonan, Ernest Mathews, Marie Mathews, Benny Mathews, Nellie Healey, Alice Foley and Margaret Foley. The afternoon was spent pleasantly and a number of games were played and enjoyed. She received a number of presents. The guests departed very happily pleased.

Newsy Paragraphs.

Rev. D. H. Mitchell recently pastor of the Second Baptist Church, died on Sept. 28, at 28 Warren street, Boston. He died from a complication of diseases.

Hereafter members of Hugh de Payens Commandery of Melrose residing in Stoneham, Winchester and Woburn will have a special electric car at their disposal to convey them to and from the asylum. On alternate meeting nights the car will bring the members to Winchester via Stoneham. At other times the car will reach here via Woburn. This will be good news to the many Winchester Sir Knights.

The School Board has issued a new school directory of the teachers, giving their names, places of residence and the length of time they have served as teachers in Winchester.

The winter time arrangement of the Boston & Maine Railroad goes into effect Monday.

Owing to a misunderstanding about the hall, Miss Sanborn's dancing class for advanced pupils will open on Tuesday, October 31, at 4 o'clock, in Lyceum Hall instead of Friday, October 28. Mrs. Fred L. Rhodes, Mrs. Harry E. Wellington and Mrs. Herman D. Murphy will matronize the class. The class for beginners which opens on Saturday, October 28 at 2.30 p. m. will be matronized by Mrs. Fred W. Coburn, Mrs. William P. Carr and Mrs. Irving M. Clark.

The Selectmen will erect over forty street signs and guide boards this month in different parts of the town. Winchester can now be called a well signed town which was not the case a few years ago.

The last service in the old church of the Epiphany were held last Sunday. The rector, Rev. John Wallace Suter, preached an appropriate sermon. The opening services in the new church at the corner of Church and Central streets next Sunday will be of an elaborate character. At the morning service an address will be made by the rector and the sermon preached by Rev. Charles Morris Addison of Stamford, Conn., the first rector of the parish. Rev. Carlton P. Mills, who formerly served the church as assistant rector, will address the Sunday school. At 5 p. m. a service for people of the town will be held, at which addresses will be delivered by Rev. William I. Lawrance, pastor of the First Unitarian church, and Rev. D. Augustine Newton, pastor of the First Congregational church.

The Seek and Save Mission Circle will hold its annual candy sale this Saturday afternoon at 3 o'clock.

The County Commissioners will reopen the hearing on the establishment of the lines of High street at Cambridge street, as Mr. Orren C. Sanborn has requested that the short piece of High street running almost parrellel with Cambridge street for a short distance be discontinued so that he can properly develop his lot where he is to build a fine house and lay out the grounds to match.

I am afraid our excellent and universally esteemed neighboring townsman, George H. Gilbert of Sunnyside, is growing unsteady with the passing of the years. I am afraid he is getting into the questionable habit of not staying at home as much as his neighbors desire and think would be right and proper, but is inclined to wander abroad and frequent lands remote from his fine domicile here. The last I heard of him and his wanderings he was comfortably settled at the Equinox House at Manchester-on-the Mountain in the Green Mountain State, which is the highest and most notable peak of the famous Berkshire Hills, located just 200 miles from Boston, New York and Montreal, where 90 percent of the air is pure ozone, and the skies are cloudless, and the inhabitants sleep under blankets nights. It is suspected that Mr. Gilbert is blessed with a long and plethoric purse.—[Woburn Journal.

Before cold weather sets in, have Geo. E. Pratt & Co put your furnace, stove or heater in good condition.

Mrs. Lewis and son attended a few of the musical concerts in Worcester last week.

The highway department is replacing the concrete sidewalk on the north side of Mt. Vernon street. This sidewalk has long been in a bad condition.

Mr. Allen Chamberlain and family have arrived home from an extended trip abroad.

The Lookout Committee of the Y. P. S. C. E. is planning an early canvass of the congregation, with a view to adding to the membership of the Society, and increasing interest and support of its work. To this end, the hearty cooperation in the work of the Committee is asked of parents, friends, and Sunday School teachers. It is hoped many of the young people of the parish, who have not hitherto allied themselves with our Young Peoples' Society, may now be enlisted in its work. There is room for all, and all will be welcome. Give a ready response to the call that will shortly be made.—[Cong. Church Calendar.

Mr. Pringle's Plot

By ALICE E. IVES

Copyright, 1905, by Alice E. Ives

"JACK, don't you think you're rather young to marry?"

Mrs. Pringle's voice had a hopeless ring, as though she fully realized the futility of the question, for no man ever yet thought he was too young to be happy.

"Well, mother, I'm twenty-five, just one year older than father when he was married."

"Twenty-five! I can't seem to believe it."

"The first birthday I remember was when I was six. At least, you told me I was six. Now, if you started me wrong"—

"Jack, I believe you would joke about a funeral!"

"But this isn't a funeral; it's a wedding."

"It seems almost the same to me. I dare say I'm selfish, but—but I do want to keep you a little longer."

"Oh, you won't talk that way when you see what you're going to get in exchange. Sibyl is the dearest, sweetest little girl in the world."

"Of course. I knew she would be. That is what kept you so long in Boston."

"Yes, I—I suppose it was. She is coming here next week to visit her sister, Mrs. Tredway."

"Well, Jack, dear, if you love her—It is the way of the world." And Mrs. Pringle went quickly out of the room to hide her tears.

Jack was both grieved and surprised at his mother's reception of the news. He had expected rejoicing and congratulations instead of a lament.

He was the only child, and his mother was a widow.

Sibyl Bassett, "the dearest girl in the world," arrived the next week, and Jack, going about in a beatific dream, did not notice that as time went on his mother grew more and more depressed.

Sibyl, bright, sensible, kind soul that she was, one day noticed Mrs. Pringle's eyes fastened upon her with an intensity positively tragic in its wretchedness.

"Jack, dear," she said to him as soon as they were alone, "I'm afraid your mother does not like me."

"Not like you! She adores you!"

The fever heat enthusiasm of the lover was not, after all, very convincing to Sibyl. With something of the wisdom her name implied, she shook her head dubiously.

"She may have told you so, but I surprised her today looking at me as though I were a second edition of the vampire."

"Now, little woman, that's all imagination. The truth is mother doesn't want me to marry any one, but since I am determined she has told me she would rather it should be you than any girl she has ever known."

"Well, if that's all," cried Sibyl, "and it's a sort of abstract proposition, I'm not going to give you up for any woman living—that is, unless you say so. I am going to promise to divide you up a little with her if she won't feel so very sorry."

Mrs. Pringle's attitude did not change. The gloom seemed rather to

SHE TOOK AN ENVELOPE FROM THE DESK.

deepen. But Jack, swimming in a sea of bliss, was utterly oblivious to other conditions. He was not selfish; he was in love.

One day he confided to his mother the important news that Sibyl had named the day. It was just three months ahead.

That evening when he returned he found Mrs. Pringle waiting for him. It was no unusual thing for her to be up when he came home, but to find her trembling and with a drawn, white face and tear stained eyes was something to pierce him to the heart.

"Mother, dear," he cried, taking her in his arms, "what is it? What has happened?"

"Nothing has happened—that is, nothing new. It happened a long time ago. I never had the courage to tell you. I must tell you now, and it is killing me."

"Tell me, mother; tell me!"

She rose from the chair where he had gently placed her and took an envelope from the desk.

"Don't blame me, dear, for not showing you this before. As long as there seemed no immediate need of it why should I darken your life? I prayed that the time might never come, but now I should be a guilty woman if I did not give you the letter. I found it among your father's papers after he died. He never told me about it. It has lain in that locked drawer eight years. Wait!" as he started to open the paper. "Don't read it till you are in your own room. I have suffered enough tonight."

He turned and tenderly kissed her and went to his room.

Hastily lighting the gas, he looked at the envelope. "For Jack" was written on it in his mother's writing, but the yellow sheet he took from it was in his father's hand and ran thus:

My Dear Son—It is my duty to tell you, though the telling tears my heart in twain, you must never marry. An accursed thing is the inheritance of my family. Insanity invariably appears in the third generation. If the victim of this curse remains unmarried it may not come until late in life, but it is a singular fact which has been a puzzle to the doctors and scientific men that marriage is sure to hasten it and cause it to assume the most horrible form, which is always to murder the being most beloved.

My great-grandfather killed the mother of his child when the babe was but two days old. My father attempted my mother's life, then killed himself. The real facts have never been made public, but I know, and I feel that I must preserve you from becoming a murderer. You are the third generation. For God's sake, heed what I have said! My poor boy! If I only could have died before I had been compelled to write these words.

YOUR HEARTBROKEN FATHER.

Jack Pringle sat for some time like one stunned. Then he took up the terrible thing and read it again as one does hoping with a forlorn hope that there may be some mistake or some loophole of escape.

But no, it seemed even more horrible than at first, since now the whole meaning of his ruined life and what it must bring to her, the woman he loved better than his life, came over him with a crushing force, and bowing his face upon his hands his body shook with a mighty sob.

In the morning it seemed that he could not meet his mother, but he forced himself to the ordeal, and both, white, haggard and stricken, faced each other with a silent pressure of the hand.

After a time she spoke, a world of entreaty in the question:

"You do not blame me, my son?"

"Mother, you tried to save me from the misery of it. I know that, but if you had spoken before—before I won her love—before I brought this horror into her life"—

"You were away, dear. You did not tell me till you came back. How did I know? I always thought it would be time enough when I found you were beginning to care very much for some woman. When I saw you so happy I—I could not."

It was hours before he could muster the courage to face Sibyl. When he finally did, she started with a little cry of alarm.

"Jack, what has happened? Are you ill?"

For answer he put the letter in her hand.

"I never knew this till last night. Read it. I will wait for you in the garden." He went slowly down the path. Dropping into a garden seat, he waited, knowing that her coming must be another agony.

He heard her step upon the porch, her light tread upon the gravel walk.

The next instant her cheek was against his head and her arms were about him.

"My poor, poor boy!" she said.

"Dearest heart, that is like you. You don't speak of yourself. It is my misery of which you think first. Oh, why couldn't I have known this before I ever saw you? I would have carried away that one blessed moment—the memory of it—and never have brought my wretched self near you again."

"But think how you would have robbed me! I don't believe much in heredity anyway."

"I do. I have always been a firm believer in inherited traits and diseases, especially those of the brain. My own observations have been borne out, too, by scientific men."

"But the doctors are often wrong. This may never come to you."

"For your sake, dear, it is too terrible a risk."

"But, darling, I am not afraid. Let us have it together."

"Have you thought what that means—the horrible form this insanity takes? Think, think—the possibility of becoming your murderer! No, no! God forbid!"

He stood up and looked at her with a great despair.

Words seemed such useless things.

Then he strained her to his breast, kissing her long and passionately.

"Goodby," he said and, putting her gently from him, went down the path.

She ran after him with a storm of pleading and remonstrance, begging him to come back. It mattered nothing to her. It would kill her to lose him. Like one deaf, he never turned, but kept on his way.

For many weary days he would not go beyond their small garden. He seemed to shrink from the eyes of men as though every one must know he was accursed.

Sibyl came, but he would not see her. The two women wept together, their common grief bringing them closer into each other's affections than ever before.

Then Sibyl fell ill, and Mrs. Pringle spent all the time she could spare away from her son at the girl's bedside. The one constant fear of both was that he would take his own life.

One morning his door was locked, and all their knockings and entreaties brought no response. The door was broken open.

He was not dead, as the poor woman had feared. He sat in one corner of the room, and his eyes glared at her like those of a caged tiger. He did not speak or know her.

The curse had come.

She crept away, trembling and terrified, and a servant was left to guard the insane man.

Something must be done at once. In her extremity she bethought herself of the only relative likely to be of assistance, her husband's brother, George Pringle.

A telegram brought the gentleman the next morning, during which time poor Jack had grown worse, having attempted to take his own life.

George Pringle was greatly shocked and deeply sympathetic when he heard of the young man's condition.

"But what could have caused it?" he exclaimed.

She placed the letter in his hand. He read it through.

"Why, good heavens, there has never been any insanity in our family back to the remotest ancestor!"

She looked at him, a mixture of amazement and indignation.

"How dare you say that?" she exclaimed. "Are you talking to me as

"THERE HAS NEVER BEEN ANY INSANITY IN OUR FAMILY."

though I were a child to be put off, or are you branding your dead brother as a liar?"

"Neither."

"Then in God's name what do you mean?"

"Have you noticed that Richard did not sign the letter?"

"Yes; but he died suddenly and may have intended to do so."

"No. He never intended to do so."

"But it is his handwriting."

"Yes."

"Do you mean to tell me Richard would have thought of writing such a thing, such a ghastly jest, if it had not been true?"

"Yes."

"Then he was insane when he wrote it?"

"No."

Mrs. Pringle rose, with a half bewildered, half frightened stare at her guest.

"Wait," he said. "Hear me out. You know Richard out of business hours as a sort of recreation occasionally sent short stories for publication. I believe they generally came back to him."

"Yes, I know. I never had much sympathy with his scribbling."

"He knew that and seldom read them to you. But I believe I had rather more patience with his literary efforts. I distinctly remember now this letter was to be the center of a great plot. He wrote it out and read it to me; but, poor fellow, he never wrote the story. In less than two weeks he had passed out. You found it in that second drawer there, didn't you?"

"Yes."

"I saw him put it there. He was never very orderly about his papers, so he said to me when he slipped it in, 'I'll just drop it in there with those important papers so I can't mislay it.' I remember his exact words: 'Isn't it a dandy of a letter? It'll be the keynote of a great story.' And he ran on telling me the plot. By Jove, if the story wasn't exactly as the real thing has turned out!"

"And I have lived under that horrible shadow for eight years."

"Why didn't you tell me?"

"It was a thing I could not speak of."

"Strange! His fancy materialized."

George Pringle, after seeing Jack, came downstairs in a more sober mood, but he endeavored to reassure Mrs. Pringle.

"I am going to stay here and watch him for a few days. This is only temporary."

At first the poor boy did not know him or pay the least attention to what he said. When there dawned the slightest appearance of interest he began to explain the letter. Jack put his hands over his ears and would not listen. It was a failure. It was evident he must try other methods. After awhile by dint of interesting him in other things he saw he had a lucid interval. Then he seized the moment to disprove the idea of insanity and told him the whole story.

The next day Jack was as sane as ever, but fasting, loss of sleep and the extreme nervous tension resulted in a physical collapse.

Mrs. Pringle having lost no time in rushing to Sibyl with explanations, the young lady promptly recovered and insisted on taking her share of nursing Jack back to health.

One day as he sat propped up in an easy chair he suddenly asked for the letter.

Sibyl looked at Mrs. Pringle in alarm, and the two held a hurried consultation outside the door as to the advisability of getting it. They concluded he must have his way.

They watched him apprehensively as he took the letter in his thin fingers. They scarcely breathed, wondering what he would do next. He lighted a match and applied the flame to the paper.

"Are there any more of father's unpublished literary efforts around the house?"

"Yes; a boxful in the attic."

"Have it brought here, please."

The literary remains of Mr. Richard Pringle blazed up in the grate, and Jack and Sibyl were married a month before the expected time.

Often The Kidneys Are Weakened by Over-Work.

Unhealthy Kidneys Make Impure Blood.

It used to be considered that only urinary and bladder troubles were to be traced to the kidneys, but now modern science proves that nearly all diseases have their beginning in the disorder of these most important organs.

The kidneys filter and purify the blood—that is their work.

Therefore, when your kidneys are weak or out of order, you can understand how quickly your entire body is affected and how every organ seems to fail to do its duty.

If you are sick or "feel badly," begin taking the great kidney remedy, Dr. Kilmer's Swamp-Root, because as soon as your kidneys are well they will help all the other organs to health. A trial will convince anyone.

If you are sick you can make no mistake by first doctoring your kidneys. The mild and the extraordinary effect of Dr. Kilmer's **Swamp-Root,** the great kidney remedy, is soon realized. It stands the highest for its wonderful cures of the most distressing cases, and is sold on its merits by all druggists in fifty-cent and one-dollar size bottles. You may have a sample bottle by mail free, also a pamphlet telling you how to find out if you have kidney or bladder trouble. Mention this paper when writing to Dr. Kilmer & Co., Binghamton, N. Y. Don't make any mistake, but remember the name, Swamp-Root, Dr. Kilmer's Swamp-Root, and the address, Binghamton, N. Y., on every bottle.

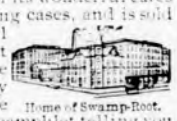

Home of Swamp-Root.

Filial Affection.

In the account of his early recollections, Mr. Gladstone says of his mother, "she was love-worthy, indeed." Affection thus coined a new sweet phrase to express the whole-souled esteem with which the venerable statesman looked back on a beloved parent. Family ties when dutifully cultivated are beautiful beyond expression, and in the case of illustrious people acquire an additional fascination from the other great elements of character of which they show themselves possessed. Happy are the youth of any country who have pure-hearted, noble-minded men in positions of prominence. Of his father Mr. Gladstone said, and his eyes filled with tears he uttered the impassioned word: "None but his children can know what torrents of tenderness flowed from his heart."

How to Cure Corns and Bunions

First, soak the corn or bunion in warm water to soften it, then pare it down as closely as possible without drawing blood and apply Chamberlain's Pain Balm twice daily rubbing vigorously for five minutes at each application. A corn plaster should be worn a few days to protect it from the shoe. As a general liniment for sprains bruises, lameness and rheumatism, Pain Balm is unequaled. For sale at O'Connors Pharmacy.

EDWIN ROBINSON,
GENERAL AGENT,
Health, Fire, Life, Accident and Employers' Liability
ALSO
Burglary, Theft and Larceny.
44, 45 and 46 Delta Building,
10 Post Office Sq., BOSTON, MASS.
Tel. 416 Main. Residence, 20 Vine St.
nov17 6m

IF THE BATH ROOM

needs attention don't put it off until to-morrow, but attend to it to-day. If there is anything in

PLUMBING WORK

at the house or store which ought to be done, don't neglect it. It won't improve without expert attention, and that will not cost more now than a month hence. We do our best to please by doing good work. There is nothing about Plumbing we don't known.

GEO. T. DAVIDSON & CO.,
—PLUMBERS—
3 VINE ST., - - - WINCHESTER
Telephones 175-4, 323-3 Winchester.

THOMAS QUICLEY, JR.
Teamster, Contractor and Stone Mason
PAVING, FLOORING, ROOFIN
In Artificial Stone, Asphalt and all Concrete products.
Sidewalks, Driveways, Curbing, Steps, Etc
Floors for Cellars, Stables, Factories and Warehouses.
—ESTIMATES FURNISHED—
230 MAIN STREET.
Telephone Connection.
b24-y

PHONE—MAIN 2502.
PROVIDENT SECURITIES and BANKING COMPANY
SOUTH DAKOTA CHARTER
100 FRANKLIN STREET, ... BOSTON, MASS.
Authorized Capital $1,500,000.
SAMUEL DALTON, Pres. LORENZO W. BURLEN, Sec. & Treas.
WE KEEP THE KEY!!

One Dollar Starts Your Account

3½ per cent. interest Compounded Semi-Annually

YOU KEEP THE BANK!

HOW THE PLAN WORKS.

Open an account with us with One Dollar and we will loan you one of these Handsome Home Deposit Banks Free. Bring the bank to us at intervals and get credit in your pass book for its contents. Before you know it you are carrying a BANK ACCOUNT of good proportions and saving has become a habit. Deposits made through this Bank may, however be withdrawn at any time. BEAR IN MIND it costs you nothing to try, because the dollar you start with is credited in your pass book and returned to you when you give up the bank.

30,000 Banks in use in Boston and vicinity.

Accounts may be opened and Banks secured at

JOHN F. O'CONNOR, Pharmacist, Distributing Agent,
172 Main Street, ... Winchester, Mass.

MAMMOTH CASH MARKET
218 MAIN ST., WINCHESTER.
THE ONLY STRICTLY CASH MARKET IN TOWN.

Come and see our up-to-date way of doing business.
Exerything marked in plain figures, making one price to all.
Doing a strictly cash business you do not have to pay for credit customers

A FEW OF OUR REGULAR PRICES.

Potatoes	18c peck, 65c bush	Apples	20c pck, 60c bush
Onions	22c peck, 75c bush	Yellow Turnips	10 pounds for 15c
Tomatoes	22c peck, 75c bush	Cabbage	6c per head
Green Tomatoes	15c peck, 55c bush	Cranberries	3 quarts for 25c

Our Prices are the Lowest in Town. Goods are the Best

Beef to roast	8 to 16c lb	Smoked, Corned and Fresh Shoulder	9 1-2c lb
Good Beef Steak	2 lbs for 25c	Genuine German Frankfurts	12c lb
Good Corned Beef	5c to 10c lb	Whole Hams	14c lb
Bacon	14c lb	Sliced Ham	20c lb
Best Spring lamb to roast	10c lb	Fresh Beef Liver	8c lb
Best Spring Lamb Chops	12 1-2 c		

A Full Line of Groceries and Vegetables.
Two Deliveries a Day, 10.30 and 3.30.
Telephone Orders Delivered C. O. D.
TELEPHONE 225-2.

H. T. MELLETT,
UPHOLSTERING.
RATTAN FURNITURE REPAIRED AND STAINED.
CHAIRS OF EVERY DESCRIPTION RE-SEATED. MATTRESSES MADE OVER.
20 Years' Experience with Wakefield Rattan Co.
SEND POSTAL. WORK CALLED FOR.
120 ELM STREET, STONEHAM.
s22

CAST IRON BRAZING.

THE WELLMAN SOLE CUTTING MACHINE COMPANY has acquired all the rights to do brazing under a license from the Standard Brazing Company for the cities of Medford, Somerville and Malden and the towns of Arlington and Winchester.

ALL KINDS OF BRAZING, INCLUDING
CAST IRON AND STEEL.
WELLMAN SOLE CUTTING MACHINE CO.
58 Swan St., Medford. Tel. 69 Medford.

OUR FIRST SPECIALTY
Diamond Medal Flour
—THE VERY BEST—
85c per Bag, $6.50 per Bbl.
NEW WINCHESTER MARKET,
Tel. 165-3. 173 Main Street.
F. M. MELVIN, Manager.

JUST LOOK THIS THROUGH.
E. D. WYNER, LADIES' AND GENTS' TAILOR,
204 MAIN STREET, WINCHESTER.

Look at these prices for Fall and Winter Goods:

Suits Made to Order	from $15 up	CLEANING, PRESSING and DYEING	
Overcoats, . . .	from 15 up	Suits pressed and sponged,	50c
Top Coats, . . .	from 13 up	Overcoats pressed and sponged,	40c
Pants, ...	from 5 up	Pants pressed and sponged,	15c

All goods are the best, prices are the lowest, and the work is cut, made and fitted by ourselves. The new fashion plates have just arrived for ladies and gentlemen.

TELEPHONE 318-4.

Open until 9 P. M. Goods called for and delivered. s22 6m

EGGS AS FOOD.

Though Nearly Half Water They Are Extremely Nutritious.

The white of an egg is nearly seven-eighths water, the balance being pure albumen. The yolk is slightly less than one-half water. These figures apply approximately to the eggs of turkeys, hens, geese, ducks and guinea fowls.

To show how nearly alike the eggs of various domestic fowls are in respect to composition, the following figures are given by the department of agriculture:

Hen's egg—Fifty per cent water, 16 per cent protein, 33 per cent fat.

Duck's egg—Forty-six per cent water, 17 per cent protein, 36 per cent fat.

Goose egg—Forty-four per cent water, 19 per cent protein, 36 per cent fat.

Turkey egg—Forty-eight per cent water, 18 per cent protein, 33 per cent fat.

It should be explained that protein is the stuff that goes to make muscle and blood. Fat of course is fuel for running the body machine. Thus it will be seen that eggs, though half or nearly half water, are extremely nutritious, containing all the elements required for the building and support of the human body. But the old saying that an egg contains as much nutriment as a pound of beefsteak is far from correct. It would be nearer the fact to estimate a pound of eggs as equal to a pound of lean beefsteak in nourishing power.—Saturday Evening Post.

MAKING CAMPHOR.

A Simple Process With a Still More Simple Apparatus.

"To make camphor," said a chemist, "you put in chips at one hole, and out of another hole you draw the crude product in coarse white grains like salt.

"Wherever camphor trees grow you will find camphor distilleries. They are low buildings of mud brick, and their odor is so aromatic that it can be detected two miles off.

"In each building there are a dozen fires. On each fire is a kettle of boiling water with a perforated lid. Fitted on the top of this kettle is an iron cylinder filled with camphor chips of the size of your little finger. Fitted to the top of the cylinder is an empty inverted jar.

"There is your whole apparatus, a simple thing which works simply. The steam of the boiling water passing up through the cylinder extracts from the camphor wood its oil. This oil, mounting still upward with the steam, settles like a brine on the sides of the inverted jar at the top. This brine, when the fire goes out, dries into a substance like frost or snow.

"White and aromatic, the frostlike substance is the crude camphor. It is scraped off the sides of the jar and refined and pressed into those attractive balls and cubes that you buy at a high price everywhere."—Kansas City Independent.

STINGING MOSQUITOES.

Birds Suffer More From These Pests Than Does Man.

"Birds suffer more than man from the mosquito," a naturalist said. "Frequently the mosquito can't get at man, but birds he can always get at.

"The male mosquito is harmless. He never stings. It is the female who does all the mischief. Male and female alike live through the winter.

"After the mosquito's egg is first hatched, the creature that issues forth is called a wriggler. The wriggler lives in water, in marshy pools, in the puddles and the ooze of low lying meadows. He is like a tiny snake, and he must come to the surface to breathe.

"Hence kerosene as a mosquito exterminator. Ladle out kerosene on a pool of water and two tablespoonfuls will spread until they cover effectually fifteen square feet. This oily covering is air tight as a skin. If there are any wrigglers in the water under it they must die; they must smother.

"Some think mosquitoes feed on blood alone. This is a mistake. If a mosquito can't get human blood or bird blood or animal blood, it stabs plants and feeds on their juices."—Philadelphia Bulletin.

Catching Cold.

Very severe colds are caught indoors, the result of indigestion or foul air. A cold is frequently brought on by eating a hearty dinner, becoming mentally absorbed for two or three hours immediately afterward and retiring to a warm, close room. The food is not digested, the temperature of the body is raised by the exertions of the stomach, the sleep is broken, and the individual rises chilled and ill. Had relaxation followed the dinner and the room been supplied with refreshing air, everything would have been different.

Wasn't Wholly Convinced.

"Waal," said the old lady, "if the airth is reound and goes reound, what holds it up?"

"Oh, these learned men say it goes around the sun and that the sun holds it up by virtue of attraction," he replied.

"Waal, if these high larnt men sez the sun holds up the airth, I should like to know what holds the airth up when the sun goes down! That's what's the matter?"

His Misfortune.

"I can argue with any one here," said the conscientious man fiercely. "I can argue"—

"Oh, yes, you can argue," said the quiet little man in the corner. "The misfortune is that you can't reason."

Misjudged Him.

Lady A.—Here comes that dreadful man who sat next to me at dinner. He hasn't the manners of a pig! Mrs. B.—How funny! I thought he had.—Punch.

Winchester Public Library

Bulletin of New Books.

OCTOBER, 1905.

REFERENCE BOOKS.

Champlin, John D. The young folks' cyclopaedia of natural history.

Moulton, Richard G. *editor.* The modern reader's Bible, a series of books from the sacred scriptures, presented in modern literary form.

WISDOM SERIES.

The Proverbs.
Ecclesiasticus.
Ecclesiastes—Wisdom of Solomon.
The book of Job.
Deuteronomy.
Biblical idyls.
The Psalms. 2v.
Select masterpieces of biblical literature.

HISTORY SERIES.

Genesis.
The Exodus.
The Judges.
The Kings.
The Chronicles.

PROPHECY SERIES.

Isaiah.
Ezekiel.
Jeremiah.
Daniel and the minor prophets.

NEW TESTAMENT SERIES.

St. Matthew and St. Mark and the general epistles.
St. Luke and St. Paul. 2v.

National publishing Co. Topographic map of the White Mountains and central New Hampshire.

HISTORY.

Gould, Levi S. Ancient Middlesex with brief biographical sketches of the men who have served the county officially since its settlement. **396.8**

Medford past and present. 275th anniversary, June, 1905. **3103.15**

Yellow, war. The by "O" **321.43**

MYTHOLOGY AND RELIGION.

Skinner, Charles M. American myths and legends. 2v. **513.6a**

Moulton, Richard G. and others. The Bible as literature. **517.11**

Rosadi, Giovanni. The trial of Jesus. **534.22**

BIOGRAPHY.

COLLECTIVE.

Brooks, Geraldine. Dames and daughters of the French court. **622.24**

Stearns, Frank P. Cambridge sketches. **626.24a**

INDIVIDUAL.

Bartlett, Major General William Francis. Record of the dedication of (his) statue, May 27, 1904. **634.24**

Hutton, Laurence. Talks in a library with Laurence Hutton, recorded by Isabel Moore. **663.19**

SCIENCE.

Brown, E. Burton. Recent excavations in the Roman forum 1898-1905. **754.3**

Hand-book of nursing. **756.36**

AGRICULTURE.

Pinchot, Gifford. A primer of forestry. **815.53**

USEFUL AND INDUSTRIAL ARTS.

Brooks, Leonard E. The automobile hand-book. **913.29**

FINE ARTS.

Gardner, Percy. A grammar of Greek art. **1013.3**

Ree, *Dr.* Paul Johannes. Nuremberg and its art to the end of the 18th century. **1014.50**

DRAMA.

Huneker, James. Iconoclasts, a book of dramatists. **1213.3**

POETRY.

Chase, Edithe L. and French W. E. P. Waes hael, the book of toasts. **1413.42**

SOCIOLOGY.

Kellor, Frances A. Out of work, a study of employment agencies. **1513.22**

Milyoukov, Paul. Russia and its crisis. **1512.49**

Sanborn, Alvan Francis. Paris and the social revolution. **1512.38**

EDUCATION.

Harper, William R. The trend in higher education. **1711.11**

Washington, Booker T. Tuskegee and its people: their idols and achievements. **1714.14**

TRAVEL.

Khan, Hadji, and Sparroy, Wilfred. With the pilgrim to Mecca. A. H. 1319. A. D. 1902. **1827.36**

Knox, George William. Japanese life in town and country. **1821.22**

McLain, John S. Alaska and the Klondike. **1876.37**

FICTION.

At the sign of the fox, a romance by "Barbara." **2115.16**

Austin, Mary. Isidro. **215.16**

Bassett, Mary E. Stone. The little green door, a novel. **218.28**

Bell, James Joy. Mr. Pennycook's boy. **219.16a**

Bennet, Robert Ames. For the white Christ, a story of the days of Charlemagne. **219.37**

Colton, Arthur. The belted seas. **241.23**

De Pue, E. Spence. Dr. Nicholas Stone. **247.51**

Flower, Elliott. Slaves of success. **263.9**

Fraser, Mary C. A maid of Japan. **264.3a**

Goodwin, Maud Wilder. Claims and counter claims. **265.27b**

Hewlett, Maurice. Fond adventures, tales of the youth of the world. **274.41**

The fool errant, being the memories of Francis-Anthony Strelley esq. citizen of Lucca. **274.42**

Howells, William Dean. Miss Bellard's inspiration, a novel. **278.30**

Lawrence, Alfred G. The fortune of a free-lance or Brakespeare. **292.29**

Lewis, Alfred H. The sunset trail. **292.59**

Lincoln, Joseph Crosby. Partners of the tide. **293.15**

Locke, William J. The morals of Marcus Ordeyne, a novel. **293.25**

Loomis, Charles Battell. Minerva's manoeuvres, the cheerful facts of a "return to nature." **293.29**

McCall, Sidney. The breath of the Gods. **294.38**

Nason, Frank Lewis. The vision of Elijah Berl. **2111.7**

Pasture, *Mrs.* Henry de la. Peter's mother. **2114.28**

Payson, William Farquhar. Debonnaire. **2114.47**

Peck, Theodora. Hester of the Grants, a romance of old Bennington. **2115.11**

Stephens, Louise G. Letters from an Oregon ranch by "Katharine." **2137.18**

Stuart, Ruth McEnery. The second wooing of Salina Sue and other stories. **2142.9a**

Tarkington, Newton Booth. The beautiful lady. **2143.10a**

Waller, Mary E. Sanna, a novel. **2155.24a**

Wilson, Harry Leon. The boss of little Arcady. **2165.46**

JUVENILE.

Brooks, Amy. Dorothy Dainty at the shore. **118.20a**

Dudley, Albertus T. In the line. **123.14b**

Gould, Elizabeth Lincoln. Little Polly Prentiss. **127.31**

Kirby, Mary and Elizabeth. The world by the fireside; or pictures and scenes from far-off lands. **181.16**

Morris, Charles. Historical tales, the romance of reality. Spanish-American. **165.2**

Rhodes, Nina. How Barbara kept her promise. **141.33**

Stoddard, William Osborn. Dan Monroe, a story of Bunker Hill. **144.8a**

Exposure to a sudden climatic change produces cold in the head and catarrh is apt to follow. Provided with Ely's Cream Balm you are armed against Nasal Catarrh. Price 50 cents at Druggists or Ely Brothers, 56 Warren Street, New York, will mail it. The Balm cures without pain, does not irritate or cause sneezing. It spreads itself over an irritated and angry surface, relieving immediatly the painful inflammation, cleanses and cures. Cream Balm quickly cures the cold.

Success Easier Than Failure.

We say success is easier than failure that a man who makes a success in life works less, worries less and has an easier time generally than the man who makes a failure and spends his time in telling how he is smarter than other people, but that "luck" has been against him.—Atchison Globe.

A Judicious Inquiry.

A well known traveling man who visits the drug trade says he has often heard druggist inquire of customers who asked for a cough medicine, whether it was wanted for a child or for an adult, and if for a child they almost invariable recommend Chamberlain's Cough Remedy. The reason for this is that they know there is no danger from it and that it always cures. There is not the least danger in giving it, and for coughs, colds and croup it is unsurpassed. For sale at O'Connors Pharmacy.

FOR BOTH

One disease of thinness in children is scrofula; in adults, consumption. Both have poor blood; both need more fat. These diseases thrive on leanness. Fat is the best means of overcoming them; cod liver oil makes the best and healthiest fat and

SCOTT'S EMULSION

is the easiest and most effective form of cod liver oil. Here's a natural order of things that shows why Scott's Emulsion is of so much value in all cases of scrofula and consumption. More fat, more weight, more nourishment, that's why.

Send for free sample.

SCOTT & BOWNE, Chemists
409 415 Pearl Street, New York
50c. and $1.00; all druggists.

Insomnia and Indigestion Cured

"Last year I had a very severe attack of indigestion. I could not sleep at night and suffered most excruciating pains for three hours after each meal. I was troubled this way for about three months when I used Chamberlain's Stomach and Liver Tablets, and received immediate relief," says John Dixon, Tullamore, Ontario, Canada. For sale at O'Connors Pharmacy.

Sick headache is caused by a disordered condition of the stomach and is quickly cured by Chamberlain's Stomach and Liver Tablets. For sale at O'Connors Pharmacy.

A Raft at Sea.

Mrs. Chugwater—This paper says the passengers escaped on a raft. How could they make a raft at sea? Mr. Chugwater—They could use the ship's log, couldn't they? Why don't you use your own reasoning faculties once in awhile?—Chicago Tribune.

Wheat and Oats.

While the millionaire is making money in wheat his son is often blowing it on wild oats.—Tom Watson's Magazine.

Hayes Relief for Women.

If you have pains in the back, Urinary, Bladder or Kidney trouble, and want a certain, pleasant herb remedy for woman's ills, try Mother Gray's Australian-Leaf. It is a safe monthly regulator. At Druggists or by mail 50 cts. Sample package Free. Address, The Mother Gray Co., LeRoy, N.Y.

Bean blowers at Wilson's.

Elastic band at Wilson's.

No cocoa equals Lowney's in *strength*. Some are blacker—colored chemically—but inferior in *real* strength. ● ● Lowney's Cocoa is not loaded with ground cocoa-shells, flour, starch, or other adulterants.

It consists of nothing but the choicest cocoa beans ground to flour fineness.

The result is the most delicious, purest and finest flavored cocoa possible.

Such cocoa as Lowney's, if made abroad and duties paid, would cost double the Lowney price.

The Walter M. Lowney Co., BOSTON.

The Fall Is Here!

So is the Finest Assortment of Kentias, Lantanias, Aralia, Dracenas, Arancarias, Cycus and Fern.

AT

ARNOLD'S The Florist

CHOICE ROSES AND OTHER FLOWERS IN THEIR SEASON.

COME IN AND WAIT FOR YOUR CAR.

Coal. COAL. Coal.

Lowest Summer Prices!

IN EFFECT MAY 1st.

Broken,	$6.25
Egg,	6.50
Stove,	6.75
Nut,	6.75
Pea,	5.00

Blanchard, Kendall & Co.

HALL'S VEGETABLE SICILIAN Hair Renewer

A splendid tonic for the hair, makes the hair grow long and heavy. Always restores color to gray hair, all the dark, rich color of youth. Stops falling hair, also. Sold for fifty years. If your druggist cannot supply you, send $1.00 to R. P. HALL & CO., Nashua, N. H.

INSURANCE

Better have it and not need it
need it and not have it.

NEWTON A. K[illegible] & CO.,
59 KILBY ST. a[illegible] WATER ST.,
TEL. MA[illegible] 1381.
WALTER R. J. SMITH,
MRS. NEWTON A. KNAPP.
BOSTON.

KELLEY & HAWES CO.,

Hack, Livery, Boarding AND EXPRESS.

Baled Hay and Straw For Sale.
Tables and Chairs To Let for all occasions.

KELLEY & HAWES,
Undertakers and Funeral Directors.
Office, 13 PARK STREET
Telephone Connection.

IF YOU WANT A
FIRST-CLASS JOB OF PLUMBING,
AT A LOW FIGURE,

Call on me and I will give you a figure at once.

Jobbing promptly attended to and al work guaranteed.

Agent for the Glenwood Range. ples in store.

GAS FITTING, HEATING AND GAS FIXTURES.

CHAS. P. FRENCH
167 Main St.
Telephone Connection.
Sewer Connections a Specialty.

CARPET WORK

Now is the time to have your Rugs and Carpets cleaned and old carpets made into rugs. Cane seat chairs reseated. All kinds of carpet work.

C. A. NICHOLS,
Proprietor of Woburn Steam Carpet Cleaning Works, 7 BUEL PLACE WOBURN.
Telephone, 151-5 Woburn.

MISS McKIM,
188 Main Street. Room 8. Winchester.
MANICURE
Chiropody, Hygienic Facial and Scalp Treatment. Shampooing.
Hours—8.30 A. M. to 5 P. M. Open Mondays and Thursday evenings by appointment.

HOLLISTER'S
Rocky Mountain Tea Nuggets
A Busy Medicine for Busy People
Brings Golden Health and Renewed Vigor.
A specific for Constipation, Indigestion, Live and Kidney Troubles, Pimples, Eczema, Impure Blood, Bad Breath, Sluggish Bowels, Headache and Backache. It's Rocky Mountain Tea in tablet form, 35 cents a box. Genuine made by HOLLISTER DRUG COMPANY, Madison, Wis.
GOLDEN NUGGETS FOR SALLOW PEOPLE

BOSTON TEL. 2525-4 Back Bay. WINCHESTER TEL. 26-7

ELIZABETH FLINT KELLEY,
OSTEOPATHIC PHYSICIAN.
229 BERKELEY ST., Boston, Mass. Tuesday, Thursday, Saturday 10 a. m., to p.m.
41 CHURCH ST., Winchester, Mass. Monday Wednesday and Friday.

F. O. NEWTH & CO.,

Practical Painters

Painting & Paper Hanging And Tinting.

Hardwood Finishing a specialty.

Satisfaction Guaranteed. Orders will receive prompt attention.

Office: 172 C Main, Street, Winchester, Mass.

GEO. E. PRATT & CO.,
...Plumbers...
Repairing in all its branches.
Fine Plumbing a Specialty.
Gas Piping and Jobbing Promptly attended to.
STERLING RANGES
make baking possible at any time of day. Will bake a barrel of flour with a load of coal. Heat the water hot—you will save time and money.

GEO. E. PRATT & CO.,
LYCEUM BUILDING.
Tel. 102-6, Residence.

STANDARD DISINFECTANT

CABOT'S Sulpho-Napthol TRADE MARK LIQUID CLEANLINESS

Best Home Purifier of Foul Places. Destroys Decomposition, Maintains Conditions Essential to Health.

Beware of inferior imitations.

Look for above Trade-Mark on all packages and labels. Only the genuine bears it.

BROWN & GIFFORD
TEL. 124-2.

PURE ICE
Analyzed 1903 Absolutely Pure

OFFICE:
174 Main Street, Winchester
Houses at Horn Pond

THE WINCHESTER STAR.

PUBLISHED
EVERY FRIDAY AFTERNOON
—BY—
THEODORE P WILSON,
EDITOR AND PUBLISHER.
Pleasant Street.
WINCHESTER, MASS.
Telephone, 29-3

SINGLE COPIES, FIVE CENTS.

FRIDAY, OCTOBER 6, 1905.

Entered at the post-office at Winchester as second-class matter.

JOB + PRINTING

Left at Your Residence,

For One Year, the Winchester Star, $2.00, in advance.

News items, lodge meetings society events, personals, etc., sent to this office will be welcomed by the Editor.

Is Your Name on the List?

The Registrars of Voters print in another column the dates for holding meetings for placing names on the voting list. Is your name on the list? If not see that it is there so that you can vote at the State election.

Russell Brook.

It is a source of gratification to the long suffering people living on the line of the Russell Brook to know that the new Woburn Board of Health is taking steps to abate the nuisance. Last Friday they inspected the stream and it is reported they know from whence the sewage comes that is creating the sickening smell. For a period of ten years complaints have been coming into the Winchester Board of Health and despite numerous representations made to the Woburn authorities, in whose city the trouble originates, nothing has been done to cause an abatement up to the present time. Now there appears to be a prospect of relief to those people within smelling distance of the brook.

Need of a Reform in Caucus Attendance.

Every year those citizens who attend caucus in this town are surprised at the small attendance. There is opportunity for a great deal of missionary work in this direction. The reason is apparently because of indifference on the part of the voters, a condition that is not creditable to say the least. The thread-worn argument that it is no use attending caucus because everything has been previously arranged, has no foundation at the present time in Winchester, as every voter, if he desires, can take an active part and urge his preferences.

At the caucus in Melrose last week about 800 voters attended, in Stoneham about 400, and the same in Reading. Winchester had about 50 at its Republican caucus while the attendance at the Democratic caucus was considerably less.

One of Winchester's Fair Daughters

The marriage of Miss Gladys Lawson, eldest daughter of Mr. and Miss Thomas W. Lawson, and Mr. Eben Blaine Stanwood will take place at Dreamwold, the country home of the bride, at Egypt, Mass. Wednesday, Oct. 11, at noon. Only members of both families will be present, and these will number less than 100. A special train will run from Boston to Dreamwold in the morning and return in the afternoon. Rev. John W. Suter, pastor of Mr. Lawson's home church, the Church of the Epiphany, in Winchester, Mass., will officiate. Miss Lawson will be attended by her two younger sisters, the Misses Marion and Dorothy, as bridesmaids, and Miss Bunny Lawson, the youngest of the family, is to be the flower girl. Mr. Stanwood's best man will be Mr. Ezra B. Barstow, and the ushers will be Dr. Lawrence Oliver, Mr. Arnold Lawson, Mr. F. M. Stanwood, Jr., Dr. J. M. Little, Jr., Mr. Philip French and Mr. C. H. McDuffie. Following an old English custom, Miss Gladys Lawson has sent out invitations to the employes of Dreamwold, their families and friends, numbering 300, to a dance to be held in the big carriage barn on the farm the night of the wedding.

It was generally expected that the wedding of Miss Lawson and Mr. Stanwood would be a large public affair, but Mr. Lawson decided that the wedding should be conducted in accordance with his usual custom when dealing with family matters. It will, therefore, be strictly private.

Guild Among the Farmers.

Sitting on a soap box in a dingy little box office at the Lowell fair grounds, Gen. Curtis Guild was left alone in his glory by a "slow" reception committee at the Middlesex North agricultural fair.

Gen. Guild was invited to be present at the annual farmer's dinner, the great feature of the closing day of the fair, for which all the rustic orators go into training weeks in advance, and at which Hon. George A. Marden annually inflicts a number of agricultural jokes on a constituency that will stand for most anything.

The general accepted the invitation, but instead of coming with a flourish of trumpets, arrived unattended and unannounced. At the gate he was held up by one of the rustics on guard, and after telling him that he was Curtis Guild, and would like to see the chairman of the show, was told by the doorkeeper to have a seat in the box office while he hunted up the chairman. The doorkeeper went into the exhibition hall and meeting the chairman in a party of celebrities, cried out:

"Mr. Chairman. There's some man named Guild wants to see you at the box office."

Immediately there was a rush on the part of the reception committee to find the lieutenant governor, who in the meantime had been discovered by a couple of newspapermen, with whom he was holding an informal smoke talk when the committee came along.

Gen. Guild was then escorted to the hall, where in a short time he was the most popular man present. His reception there amounted to an ovation, and his remarks made a big hit. Among other things the lieutenant governor said: "I suppose I am expected to talk on some subject of an agricultural nature, but I am afraid I am out of my element, for I know nothing about farming. Some men are born in the country and receive an agricultural education and then work into the large cities. I was born in a big city, and know nothing of county life in my early days. But there is one agricultural subject upon which I am expert, and that is the subject of 'beets' although some people call them 'grafters.' Come down to my office any time and I will show you a choice collection. I have a distinct advantage over the farmer in regard to them, for while the farmer raises only one crop annually I find a new crop every morning."—[Practical Politics.

Don't Stagnate.

It is true of any business or enterprise that it must go forward or backward. It must show either an increase or a decrease in its volume of business from year to year. In other words, it is impossible to stand still. As a newspaper our income is largely dependent upon advertising and yet there is something more than a desire to increase this advertising that gives rise to this editorial. Our paper is carrying today more good paying up to date advertising than ever before in its history, still there is evident among several of our local dealers the sentiment that there is no use in advertising. It might just as well be said, "There is no use in opening our store in the morning. We would get the trade in the afternoon just the same." As a general rule there is no one thing that makes a business successful. It is the combination of many important things no one of which can be omitted. In the first place keep your store or office as attractive as possible and your stock as up-to-date and complete. In the second place extend to your customers courteous treatment and prompt service. In the third place, andertise.

The people that come into your store may know that your method is up to-date and your prices right, but how about the hundred who, as yet, have not been in your store? Tell them what you are doing and why you are doing it, and tell them often. Don't put in an advertisement for straw hats or summer trunks and run it all winter. Treat the advertising space like the store windows, to an occasional change. Show the public by the arrangement of your store, by your service and by your advertising that you are bound to go ahead and that you don't proprose to be forgotten.—[Watertown Enterprise.

McLellan—McDonald.

A very pretty home wedding took place Wednesday evening at the residence of Mr. and Mrs. G. Frank McDonald, at 22 Hancock street, when their daughter, Mary Elizabeth, one of Winchester's most popular young ladies, was united in marriage to Mr. James H. McLellan of this town. The ceremony was performed at the parochial residence by Rev. Henry J. Madden. The bride was attended by her sister, Annie Ida, while the best man was Mr. M. J. Ryan of Somerville. A reception followed the ceremony at the home of the bride's parents, where a wedding supper was served to about 60 guests.

They were the recipients of many costly and useful presents. After a brief honeymoon, they will reside at 56 Irving street.

Some Seasonable Advice.

It may be a piece of superfluous advice to urge people at this season of the year to lay in a supply of Chamberlain's Cough Remedy. It is almost sure to be needed before winter is over, and much more prompt and satisfactory results are obtained when taken as soon as a cold is contracted and before it has become settled in the system, which can only be done by keeping the remedy at hand. This remedy is so widely known and so altogether good that no one should hesitate about buying it in preference to any other. It is for sale at O'Connors Pharmacy.

ELECTRICITY.

The Electric Light is really an economical light. It is found so in use because it is so convenient and easy to use it wisely. As it can be turned on--just where and when it is needed--and off when it is not--there is no reason, or temptation, to leave the lamps burning. The push button can be so placed that any room may be illuminated before entrance. So, too, with any part of the house. The monthly bills of suburban users runs as low as $1.00

Have you learned to be light-wise?

Call on our Contract Agent, for full information--or write, or telephone him.

Have you visited the Exhibition of Electrical Appliances, open till 10 p. m., at our Boston headquarters!

THE EDISON ELECTRIC ILLUMINATING COMPANY OF BOSTON,

3 Head Place.

To Improve the City or Town

The mayor of Denver, Colorado, advocates the improvement of the city simply by cleaning it up. He suggests a regular house cleaning time.

The city set an example by thoroughly cleaning all down-town business streets and alleys, painting all of the poles used in its fire and police system, placing new and improved refuse cans at down-town street and alley crossings, and erecting a number of bronzed iron drinking fountains in the business section.

Here are some of Mayor Speer's suggestions, issued in the form of an official proclamation to the people:

"If your store front, residence or fence is dingy, order it painted.

"If your awning is old, torn or faded, get a new one.

"If your sidewalk, gate or fence needs repairing, fix it.

"If your advertising sign is old or faded, take it down or paint it.

"Resolve never to throw paper in the streets.

"Take all dandelions out of your lawn—they spoil its beauty.

"Destroy the young weeds that are starting on your property and on your neighbor's property.

"Burn all the rubbish possible—allow no one to throw it on streets, alleys or vacant lots.

"Promise not to spit on the sidewalk.

"Organize a block improvement society and allow no weeds to grow on sidewalk area or vacant property in your block.

"Ask your milkmen, grocerymen and expressmen to have their wagons painted.

"Irrespective of the size of your house make your lawn the finest.

"Illuminate the front of your store in the business section.

"Every effort put forth or dollar spent to improve our city appearance will be returned two fold."

Baptist Church Notes.

Our B. Y. P. U. social was a very enjoyable occasion for the young people.

Our Boston East association meets in the East Somerville Baptist Church next Wednesday.

Prayer service on Wednesday evening "Lessons from Joseph."

The Rev. Arthur L. Winn and Mr. Frederick S. Osgood were, with the pastor, appointed delegates to the ordaining council in Chelsea on Wednesday.

The missionary tea on Monday evening was most delightful. At 6.30 about forty sat down to a delicious supper in the ladies parlor. At 7.45 Mrs. Reynolds of Boston gave an intensely interesting address on home mission work. A piano selection was contributed by Miss Dunklee, and Mrs. Franklin and Miss Macdonald each contributed vocal selections. Mrs. A. P. Briggs presided.

Dr. KENNEDY'S FAVORITE REMEDY

Pleasant to take, Powerful to Cure, And Welcome in every Home.

KIDNEY and LIVER cure.

Dr. Kennedy's Favorite Remedy is adapted to all ages and both sexes, affording permanent relief in all cases caused by impurity of the blood, such as, Kidney, Bladder and Liver Complaints, Constipation, and weaknesses peculiar to women. Successful for 81 years. Prepared by DR. D. KENNEDY'S SONS, Rondout, N. Y. $1.00 all druggists. Six bottles $5.00.

Newsy Paragraphs.

Mrs. Maurice Saunders and her two children are visiting her mother who lives in Cleveland, Ohio.

Mrs. Harriette C. Ware of Waterville, Me., is visiting Mrs. Frank F. Carpenter of Norwood street.

Miss Ethel Lovering, the oldest daughter of Mr. Edwin N. Lovering, is recovering from a very severe attack of typhoid fever.

Mrs. A. B. Marshall, Clematis street, moves to Beverly to-morrow.

At the opening of school, the Chapin building commenced with three rooms. On Monday three additional rooms will be opened and the school will continue throughout the year with six rooms. This includes the kindergarten. The building will be provided with eight rooms when finished.

Mr. John L. Ayer is stopping at Lakewood, N. J.

Mr. and Mrs. Arthur E. Whitney are the parents of a son, born Thursday.

Dr. F. H. Harding is engaged in the lumber business in California. He has been elected president of the Blue Mountain Lumber Company, at West Point, Calveras County, in that State.

Mr. John H. Winchenbach and his sister, Mrs. Fred Swan, returned from Allerton this week after having spent the summer there.

Mr. and Mrs. Joseph Stone of Washington street are observing, in a quiet manner, their 37th wedding anniversary today.

The Seek and Save Mission Circle of the Congregational Church will hold its annual sale of home made candies in the vestry, Saturday afternoon at 3 o'clock. Friends are cordially invited to attend.

Miss Mary Sloan of Milford, N. H., is the guest of the Misses Burke of Dunham street.

Mrs. E. M. Young of Glen road, who is president of the Junior Charity club of Boston, entertained that society at her home on Thursday afternoon at its regular meeting. About 60 members were present. Miss Florence Bunting of this town is secretary of the club.

The Wellington bridge should never have been assessed in any degree upon the park district. Why should Quincy or Lynn or Belmont be assessed for the Wellington bridge? The fact is, the park district was included because it is so convenient to unload upon it a part of almost any costly and expensive scheme. Nobody seems to care how much expense is loaded upon either state or district, with the result that state and district taxes are enormously increasing, and becoming a great burden in the taxes of every municipality. The assessment of one-half the cost of the Wellington bridge upon the park district is an example of the policy recently adopted.

School Boys Are Injured

in appearance with unpolished shoes. Teach them to use Army & Navy Friction Polish. It's easy, clean and quick.

Boston Candle Pin Schedule.

The following is a schedule of the games in the Candle Pin Tournament for two man teams now taking place at the Calumet club:

Thurs. 28th	Sept.—	1 vs 2	3 vs 4	5 vs 6
Fri. 29th	" —	7 vs 8	9 vs 10	11 vs 12
Mon. 2d	Oct.—	13 vs 14	1 vs 15	2 vs 3
Tues. 3d	" —	4 vs 5	6 vs 7	8 vs 9
Thurs. 5th	" —	10 vs 11	12 vs 13	14 vs 15
Fri. 6th	" —	1 vs 2	2 vs 4	
Mon. 9th	" —	4 vs 6	5 vs 7	6 vs 8
Tues. 10th	" —	7 vs 9	8 vs 10	9 vs 11
Thurs. 12th	" —	10 vs 12	11 vs 13	12 vs 14
Fri. 13th	" —	13 vs 15	1 vs 4	2 vs 5
Mon. 16th	" —	3 vs 6	4 vs 7	5 vs 8
Tues. 17th	" —	6 vs 9	7 vs 10	8 vs 11
Thurs. 19th	" —	9 vs 12	10 vs 13	11 vs 14
Fri. 20th	" —	12 vs 15	1 vs 13	2 vs 14
Mon. 23d	" —	3 vs 15	1 vs 5	2 vs 6
Tues. 24th	" —	3 vs 7	4 vs 8	5 vs 9
Thurs. 26th	" —	6 vs 10	7 vs 11	8 vs 12
Fri. 27th	" —	9 vs 13	10 vs 14	11 vs 15
Mon. 30th	" —	1 vs 12	2 vs 13	3 vs 14
Tues. 31st	" —	4 vs 15	1 vs 6	2 vs 7
Thurs. 2d	Nov. —	5 vs 8	4 vs 9	5 vs 10
Fri. 3d	" —	6 vs 11	7 vs 12	8 vs 13
Mon. 6th	" —	9 vs 14	10 vs 15	1 vs 11
Tues. 7th	" —	2 vs 12	3 vs 13	4 vs 14
Thurs. 9th	" —	5 vs 15	1 vs 7	2 vs 8
Fri. 10th	" —	8 vs 9	4 vs 10	5 vs 11
Mon. 13th	" —	6 vs 12	7 vs 13	8 vs 14
Tues. 14th	" —	9 vs 15	1 vs 10	2 vs 11
Thurs. 16th	" —	3 vs 12	4 vs 13	5 vs 14
Fri. 17th	" —	6 vs 15	1 vs 8	2 vs 9
Mon. 20th	" —	3 vs 10	4 vs 11	5 vs 12
Tues. 21st	" —	6 vs 13	7 vs 14	8 vs 15
Thurs. 23d	" —	1 vs 9	2 vs 10	6 vs 14
Fri. 24th	" —	4 vs 12	5 vs 13	2 vs 15
Mon. 27th	" —	7 vs 15	1 vs 14	3 vs 11

The teams are as follows:

TEAM 1.		TEAM 8.	
H. J. Olmstead	87	F. C. Keith	93
J. C. Hipps	78	B. F. Blanks	78
TEAM 2.		TEAM 9.	
H. Wood	92	W. E. Wilde	87
R. D. A. Thompson	90	G. W. Fitch	88
TEAM 3.		TEAM 10.	
J. E. Corey	92	D. N. Skillings, Jr.	93
F. W. Pinbrick	98	C. H. Hall	78
TEAM 4.		TEAM 11.	
G. W. Purrington	101	W. D. Richards	81
Dr. O. Kelley	88	S. Rothenbacher	80
TEAM 5.		TEAM 12.	
A. S. Littlefield	101	Dr. L. Eaton	89
G. S. Littlefield	84	E. M. Young	85
TEAM 6.		TEAM 13.	
F. S. Richardson	97	J. E. Gendron	97
J. A. Caldwell	89	G. A. Woods	81
TEAM 7.		TEAM 14.	
F. V. Wooster	71	S. E. Newman	84
C. E. Kendall	84	A. D. Rogers	81
TEAM 15.			
T. P. Wilson, Jr.	88		
J. A. Davis	85		

PRIZES.

1st prize—Greatest number of games won.

2d prize—Next greatest number games won.

3d prize—Greatest total pinfall with handicap.

Could Not be Better.

The uniform success of Chamberlain's Colic, Cholera and Diarrhoea Remedy has won for it a wide reputation and many people throughout the country will agree with Mr. Chas. W. Mattison, of Milford, Va., who says: "It works like magic, and is the best preparation I know of. It couldn't be any better." He had a serious attack of dysentery and was advised to try a bottle of this remedy, which he did, with the result that immediate relief was obtained. For sale at O'Connors Pharmacy.

GEO. ADAMS WOODS,

—REAL ESTATE—

WINCHESTER, . . MASS.

Blotting Paper

LATEST SHADES

SCARTET	BLUE	VIOLET
MOSS GREEN	NUT BROWN	CANARY
NILE GREEN	RED	YELLOW
PINK	WHITE	MILITARY GREY

WILSON THE STATIONER

Pleasant Street, Winchester

"Silver Plate that Wears."

THIS TRIPLE PLATED KNIFE is stamped

1847 ROGERS BROS. WARRANTED 12 DWT.

And has a Round Bolster

doing away with all sharp corners on that part having the hardest wear. This "1847 ROGERS BROS." patented improvement insures much longer wear on plain or fancy knives than the other makes should they be plated equally as heavy.

Sold by leading dealers everywhere. For illustrated catalogue "C-L" address International Silver Co., Meriden, Conn.

SECOND BAPTIST CHURCH—Waterfield Hall (over Post Office.) Rev. I. Russell Jr., pastor, residence, 31 Florence street.

Services all day Sunday

10.30 a. m. morning worship.

12 m. Sunday school.

7.30 p. m. Evening prayer and praise. All are welcome to be present and help us to enjoy the divine gospel.

Mortgagee's Sale.

By virtue and pursuant to a power of sale contained in a certain mortgage deed given by Harriet O. Snow and Frederick O. Snow, husband of said Harriet O. Snow, both of Winchester in the County of Middlesex and Commonwealth of Massachusetts, to Cara L. Pingrey, dated June 12, 1895, and recorded with Middlesex South District Deeds, Book 2575, Page 89, for breach of the conditions contained in said mortgage and for the purpose of foreclosing the same will be sold at public auction on the premises

On Friday, the third day of November, A. D. 1905, at 4.30 o'clock in the afternoon,

all and singular the premises described in said mortgage deed and thereby conveyed, viz.,—a certain parcel of land situated in said Winchester containing about five acres and bounded as follows, to wit:

"Westerly by Washington street, there measuring about sixteen rods and seventeen links; northerly by land formerly of John S. Richardson; easterly by Big Pond Ave., there measuring about twelve or thirteen rods, and southerly by land formerly of Peleg Lawrence, but more recently of Shattuck, subject to any existing rights of way over any part of said premises and rights to or connected with a spring thereon. If any such rights exists, being the same premises conveyed to said Harriet O. Snow by deed of Lucy T. Stone and husband, dated October 28, 1892."

The premises will be sold subject to any and all restrictions, unpaid taxes, tax titles and assessments, if any. Five hundred dollars will be required to be paid in cash by the purchaser at the time and place of sale and other terms will be announced at the time of sale.

CARA L. RICHARDSON,
formerly Cara L. Pingrey,
Present holder of said mortgage.
o6,13,20

IS TRADE DULL?
Try an advertisement in the STAR.

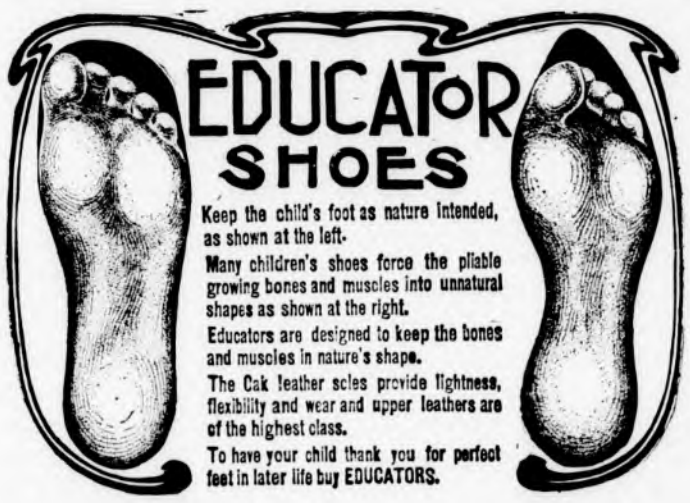

Keep the child's foot as nature intended, as shown at the left.

Many children's shoes force the pliable growing bones and muscles into unnatural shapes as shown at the right.

Educators are designed to keep the bones and muscles in nature's shape.

The Oak leather soles provide lightness, flexibility and wear and upper leathers are of the highest class.

To have your child thank you for perfect feet in later life buy EDUCATORS.

12 lines of Educators. All sizes--Children's Misses', Youths' and Boys.

JAMES McLAUGHLIN,

SHOE SHOP.

LYCEUM BUILDING.

W. C. T. U. Notes

The Local Temperance Legion will meet in the Baptist Church vestry, Wednesday, Oct. 11, at 3.45.

Let every member be present to greet Mrs. Norton who is to be their leader again. Will mothers who are interested to have their children become members use their influence to increase the numbers who attend.

Mrs. Lillian M. Stevens the honored president of the National W. C. U. writes the following to The Oncoming Host:

"It is altogether fitting that we give special time to the younger members of the W. C. T. U. family. We salute them as those who form a very important division of our total abstinence army, marching steadfastly forward beside their older comrades all under the banner of prohibition. It is well for them, well for the future of our country, that they are interested in the temperance cause, and we affectionately beseech them to carefully study the life lessons of those who having gone before, yet abide with us still inspiring, still leading on in this great contest between right and wrong, between total abstinence and moderate drinking and drunkeness, between the prohibition of evil and the licensing of evil. Let us together give cheers for the signs of victory, which are more than signs, for we can hear triumphant notes all along the line of march. The young people are helping to make a great chorus which some day will be universal, and the retrain will be love to God and good will toward all humanity."

The Mass. W. C. T. U. annual convention is to meet in the Baptist Church, Central Square, Cambridge, Oct. 10 to 13.

Our local union will meet the third Friday.

The Annual Middlesex Co. Convention of the Woman's Christian Temperance Union held in Wakefield, Thursday, Sept. 14th, was attended by five members of Winchester Union. Mrs. Martin gave us a most cordial greeting and also at the quiet hour a very helpful Bible lesson. We are glad to have her able to resume the work again. The four departments reported showing that much good work was being done in each. A resolution was passed on the death of Mrs. Livermore it being the first County meeting since her decease. The County president Mrs. Abby F. Rolfe in her annual address among other good things gave a very close explanation of the Pure Food Bill which passed the U. S. Senate last winter but gave way for the Statehood Bill for the time being. It is hoped that it will be considered again the coming winter and carried. The address was full of instruction.

Another interesting part of the program was the address of Mrs. Knox, State Corresponding secretary. A strong resolution was passed and sent to Siegel & Co. protesting against the liquor department of their new store in Boston.

By a blunder of the writer this report did not reach the Editor at the proper time.

Through the Hoosac Mountains.

On Saturday, October 14th, the Boston & Maine R. R. will run one of the popular excursions to the famous Hoosac Mountains and North Adams. This trip is through one of the most beautiful sections of scenic New England. North Adams is in the heart of the mountains at the foot of "Old Greylock," and is an ideal place to spend a day.

The round trip rate is only $2.00, and persons desiring can purchase on the Excursion train a round trip ticket over the famous Narrow Gauge route, the Hoosac Tunnel & Wilmington R. R. to Wilmington, Vt., at the very low rate of 50 cents. Wilmington is at the extremity of the upper Deerfield Valley, the most beautiful portion of New England; and persons desiring can return to Hoosac Tunnel Station and continue their journey through the Tunnel to North Adams on their B. & M. ticket.

Round trip tickets, good going on special train on October 14th, will be on sale at Boston City Ticket Office, 322 Washington street, and Boston Union Station, at Ayer, Waltham (Fitchburg Division), Fitchburg and Gardner. The Gardner rate is only $1.75. Special train will leave Boston at 8.30 a. m., stopping at above stations, returning leave North Adams at 4.30 p. m. the same date or on regular trains October 15th and 16th. For time of special train at stations, see Boston & Maine posters or inquire of Ticket Agent.

SUNDAY SERVICES.

UNITARIAN CHURCH — Rev. Wm. I. Lawrance pastor. Residence 127 Main street.

10.30 a. m. Morning service. Pastor's subject, "Present-day Thought about God."

12 m. Sunday School. Lesson, "Jesus in the Temple."

Wednesday, 8 p. m. Regular meeting of the Standing Committee.

Thursday, 2.30 p. m. Ladies' Friendly Society. Reading by Mr. Lawrance.

CHURCH OF THE EPIPHANY. — Rev. John W. Suter, rector.

FIRST SERVICE IN NEW CHURCH.

Sixteenth Sunday after Trinity.

8 a. m. Holy Communion.

10.30 a. m. Holy Communion. Benediction of Memorials and Gifts. Address by the Rector. Sermon by Rev. Chas. Morris Addison, Rector of St. John's, Stamford, first Minister of this parish.

12.30 p. m. Service for the Sunday School and children of the parish. Infant Baptism. Address by Rev. Carlton P. Mills, Field Secretary of the Sunday School Union, first Assistant Minister of this parish.

4 p. m. Confirmation talk.

5 p. m. Evening Prayer. Town Service. Addresses by Rev. D. Augustine Newton, Pastor of the Congregational Church, and Rev. Wm. I. Lawrance, Pastor of the Unitarian Church.

Tuesday, Oct. 10. 3.30 p. m. Meeting of Woman's Guild (founded 1882) at the Rector's house. Historical address by Assistant Secretary.

Tuesday, Oct. 12. 8 p. m. Waterfield Hall. Parish Reception to former members of the parish and invited friends.

FIRST CHURCH OF CHRIST, SCIENTIST Services in Town Hall at 10.30 a.m. Subject, "Doctrine of Atonement."

Sunday school at 11.45 a. m.

Wednesday evening meeting at 7.45.

All are welcome.

FIRST BAPTIST CHURCH—Rev. Henry E. Hodge, pastor, residence, 61 Washington street.

10.30 a. m., morning worship. Preaching by the pastor. Subject, "Our Personal Responsibility for Others."

12 m., Bible School. Classes for all.

6 p. m. B. Y. P. U. meeting.

7 p. m., Evening worship. Subject, "The Sale of the Soul."

Seats free. All are welcome.

METHODIST EPISCOPAL CHURCH—Rev. Vincent Ravi, pastor, residence, 17 Myrtle street.

10.30 a. m. Morning worship with preaching by the pastor. First of a series of sermons on Missions of the Methodist Episcopal Church. Theme, "Africa."

12 m. Sunday School. Lesson, "Daniel in The Lions' Den." Dan. 6: 10-23.

6 p. m. Epworth League. Topic, "The Christian's Trials and Triumphs." Jas. 1: 1-8.

7 p. m. Evening worship with preaching by the pastor. Theme "Judas."

Wednesday, 7.45 p. m., Prayer meeting. Topic "Paul's Striving for the Colossians." Col. 2: 1-13.

Friday, 7.45 Class meeting.

THE NEW HOPE BAPTIST CHURCH, Cross Street.—Rev. C. H. Johnson, pastor, residence, 40 Harvard street.

10.30 a. m. Morning worship with sermon by the pastor.

12 m., Sunday School. C. B. Kirby, Supt.

6. 0 p m. B. Y. P. U. led by Mr. M. B. Cook.

7.30 p. m. Evening worship with sermon by Bro. J. A. Sellar. Subject, "Work out your own Salvation."

Wednesday evening prayer meeting. Seats free. All are welcome.

FIRST CONGREGATIONAL CHURCH—Rev. D. Augustine Newton, Minister. Parsonage, 130 Main street.

10.30 a. m. Morning worship with preaching by the pastor. Theme—"Lingering." Anthem—"The Lord is King," Marston; Quartette, "Sun of my Soul," Schnecker.

12 m. Sunday School. Lesson—"Daniel in the Lion's Den." Dan. 6: 10-23.

6 p. m. Y. P. S. C. E. Fifteen minute prayer service preceding the regular meeting. Topic—"The Christian's Trials and Triumphs." Jas. 1: 1-8. Leader—Miss Mabel W. Stinson.

7.00 p. m. Evening Service. Rev. S. Winchester Adriance will give his address upon "Egypt and the Pyramids." All invited. Come.

Monday and Tuesday evenings at 7.45 p. m. Mission Study Classes meet at the house of Rev. F. H. Means, Fairview Terrace.

Wednesday, 1.30 p. m. The Mission Union will meet in the vestry. Executive Board meeting at 2.30 p. m. Full attendance desired to finish articles for the "Sale" to be held Friday, Oct. 27.

7.45 p. m. Mid-week meeting for all. Topic—"Salvation as a ground of fellowship." Eph. 2: 1-22; 1 John 4: 7-21.

HIGHLAND BETHANY CHAPEL.—Rev. Charles A. S. Dwight, pastor. Topics for October 8.

The pastor will preach at 10.45 and 7 p. m.

Special meetings of an evangelistic nature will be held at the Chapel on Tuesday, Wednesday, Thursday and Friday evenings, Oct. 10—14. The Rev. Stephen A. Norton, D.D., of Woburn will speak on Tuesday evening, Rev. F. S. Hunnewell of Reading on Wednesday, Rev. Eugene F. Hunt of Maynard on Thursday evening and Mr. Franklin P. Shumway of Melrose on Friday evening. Miss Marion Rice will sing. The meetings begin at 7.45. The general topic considered in the addresses will be, "The Claims of Christianity." It is hoped that the attendance may be general, both of professing Christians and of all who are willing candidly and earnestly to consider the right that Jesus Christ has to rule their lives.

MARRIED.

McLELLAN—McDONALD — Oct. 4, by Fr. H. J. Madden, James H. McLellan and Mary Elizabeth McDonald.

DIED.

NOWELL—Oct. 3d, Frank H., son of Mr. and Mr. Frank M. Nowell, aged 17 y. 11 m. and 3 d. Funeral services held Oct 6 from St. Mary's Church, at 9 a. m., Fr. H. J. Madden officiating.

Special Advertising Rates.

Advertisements of "To Let," "For Sale, Found," "Lost," Wanted," and the like, are inserted at the uniform rate of fifty cents each. The same, set solid, under "Newsy Paragraphs," will be charged for at 10 cents per line first insertion, and 5 cents per line for each subsequent insertion. No charge to be less than 50 cents for first insertion.

Park Theatre

On Monday, the 9th of October, Mr. Charles Dillingham, at the Park Theatre, Boston, will present Thomas W. Ross in the new American comedy "A Fair Exchange." Seats are now on sale at the box office. Mr. Ross is the clever young comedian who made "Checkers" famous. By birth he is a Bostonian and now visits his native city for the first time as a star.

The author of "A Fair Exchange" is Henry Blossom, whose dramatic achievements so far justly entitle him to rank well in the foreground of representative native dramatists.

In "A Fair Exchange" Mr. Blossom would appear to have selected certain essentially American types of individuals around whom he has written a story of an intensely human character. His well established reputation for wit and humor stand him in good stead and while the super structure, so to speak, of "A Fair Exchange" is a charming love story of modern, every day people, suffering the usual misunderstandings and cross-purposes inevitable and natural in life, there is a happy and rich current of dry humor running through the play. The character created by Thomas W. Ross is that of a young ranchman from Arizona, who, coming East to visit his sister finds her affairs pretty much complicated in the hands of an unscrupulous New York broker.

Charles Dillingham is said to have provided for Mr. Ross' support a company of more than usual excellence, including George Parsons, Percy F. Ames, Donald MacLaren, Newton Lindo, Ambor Lawlord, Claire Kulp, Bijou Fernandez, Irene Frizelle and Lizzie Hudson Collier. "A Fair Exchange" made an enormous success in Philadelphia during the past two weeks.

Castle Square Theatre

The second month of the Castle Square season opens on Monday with a comedy revival of Madeleine Lucette Ryley's "Mice and Men" the play in which Annie Russell was heartily welcomed some seasons ago. Its title, taken from Burns's familiar lines, is suggestive of a quaint love story and a romantic plot, and in these and other respects, "Mice and Men" fulfils the most pleasurable anticipations.

"Mice and Men" has been played both in England and America to the approval of continuously large and enthusiastic audiences. Except for Miss Russell's presentation of it for a brief two weeks engagement it has never been seen in Boston, and it will, therefore, be a novelty to many playgoers. The character created by Miss Russell will be played at the Castle Square by Miss Lillian Kemble.

Early forthcoming at the Castle Square is a grand and elaborate production of Sardou's "Cleopatra," the famous play in which Bernhardt and Fanny Davenport both gained enormous success.

Good Investment of One Dollar

If you have bad breath, constipation, pain in the small of the back, discolored skin, nervousness or dizziness, your only wise course is to take Dr. David Kennedy's Favorite Remedy, of Rondout, N. Y. It will cleanse the blood of all impurities, regulate the kidneys and Liver, and thus restore a healthy glow to your cheeks again.

It is Funny

That some of our people seem to be afraid to say they are Americans. But I will say that Bridges will say that he is an American boot maker at the same old stand, 4 Thompson street, and his fall work has commenced and for the convenience of my customers and myself would like to have you leave your measure before the rush. Will say to ladies that I am making a waterproof boot that needs no rubbers. All my boots are made from the best of foreign and domestic stock, and having had 30 years in this business you may feel assured of a fit. My patent shoe for broken arches is a great success. Troublesome feet a specialty. Please give us an early call at the old stand. Bridges, the American Boot and Shoe Maker, 4 Thompson St. 4t&22

BULBS

NOW is the time they should be planted to beautify **Winter Homes and Spring Gardens.** Our Bulb Catalogue describing many varieties and containing cultural directions mailed free.

BRECK'S COMPLETE POULTRY FEED,

egg food, drinking fountains and all poultry supplies.

ALSO, Cider and Wine Mills, Presses and Screws.

IN FACT, everything in Woodenware, as well as "everything for Farm, Garden and Lawn," at lowest prices, wholesale and retail. You will find our catalogue, which *we mail Free,* replete with information.

JOSEPH BRECK & SONS,
52 North Market Street,
BOSTON.

MACULLAR PARKER COMPANY

READY-TO-WEAR
CLOTHES
FOR MEN AND BOYS

Manufactured in our own workrooms on the premises
Newest styles and fabrics for Fall and Winter

Suits, $16 to $50
Overcoats, $20 to $50

MEN'S AND BOYS'
HABERDASHERY

400 WASHINGTON STREET
BOSTON

Ayer's

For coughs, colds, bronchitis, asthma, weak throats, weak lungs, consumption, take Ayer's Cherry Pectoral.

Cherry Pectoral

Always keep a bottle of it in the house. We have been saying this for 60 years, and so have the doctors.

"I have used Ayer's Cherry Pectoral in my family for 40 years. It is the best medicine in the world, I know, for all throat and lung troubles."
MRS. J. E. NORCROSS, Waltham, Mass.

25c., 50c., $1.00. All druggists. J. C. AYER CO., Lowell, Mass.

for The Lungs

Daily action of the bowels is necessary. Aid nature with Ayer's Pills.

The Middlesex County National Bank
OF WINCHESTER, MASS.

Capital,	$ 50,000.00
Surplus and Profits, Sept. 5, 1905,	13,810.89
Deposits, Sept. 5, 1905,	213,594.36

DEPOSITORY. COMMONWEALTH OF MASSACHUSETTS. TOWN OF WINCHESTER.

Frank A. Cutting, Pres. James W. Russell, Vice Pres. C. E. Barrett, Cashier.

DIRECTORS.
[illegible]

YOUNG & BROWN,
Pharmaceutical Chemists.

BROWN'S COUGH BALSAM
Promptly Relieves COUGHS, COLDS, CROUP.

WINCHESTER AGENTS FOR
EASTMAN KODAKS AND SUPPLIES.

3 Stores: HARVARD SQUARE, BROOKLINE
COOLIDGE CORNER, BROOKLINE
MAIN STREET, WINCHESTER

$1,500 IN PRIZES

Offered for Subscriptions by the Publishers of "The Musician."

The remarkable success of "The Musician" in the last two years is due to the fact that in its particular field it has become almost indispensable. The reading pages contain information of interest to all teachers, students and lovers of music, besides which, each issue gives twenty-four pages of new vocal and instrumental music. The music alone, if purchased separately, would cost two or three dollars. The price of "The Musician" is a nominal one, fifteen cents a copy, and by the year one dollar and a half.

The appearance next month in London of the first English edition of "The Musician" marks an epoch in the history of American journalism. "The Musician," is the first American musical journal, and probably the only periodical devoted to art, that has ever been sought by a European market.

The prizes offered will be in addition to the regular commissions given for subscriptions. There will be twenty-one in all, the first prize being five hundred dollars. This is an extremely liberal offer. The commissions alone will enable all who devote a part of their leisure time to the magazine to add considerably to their incomes. Every owner of a piano is a prospective subscriber to this excellent publication. Particulars may be obtained by addressing the Oliver Ditson Co., 151 Tremont Street, Boston.

A Well-chosen Gem

is the last touch of refinement

Let us assist your selection with our wholesalers' experience and breadth of stock.

SMITH PATTERSON COMPANY
Diamond Merchants
52 Summer Street, Boston

Buy a PIANO By Renting It.

We rent pianos, and by agreement apply all paid toward the purchase. This allows ample trial in your home before a decision is made to buy. If you are pleased with the instrument it can be rented till rent accumulates enough for its purchase, 33 or 48 months' time being given to complete the rental purchase. At your request we will mail catalogue with price-list and full information about our rent purchase plan. Send for our bargain list of used pianos.

IVERS & POND PIANO CO.
114 BOYLSTON ST. Boston.

MUSICAL INSTRUCTION

MRS. ANNIE S LEWIS
MR. F. PERCYVAL LEWIS

Piano, Theory, Organ.

1 Maxwell Road,
Cor. Mystic Ave.
st tf

TWO CORDS FOR $7.00.

Hard, pine or mixed trash wood, single cord $4.00, good wood, full measure, and prompt delivery guaranteed. Get up a two cord order among your neighbors at once. M. G. ROBINSON, North Reading, Mass. 4t*,tf

Assessors' Notice!

The Assessors will be in session at their room, in the Town Hall Building, Thursday Afternoon and Evening Oct. 19, and Thursday Afternoon and Evening, Oct. 26, 1905, from 2 to 4 and 7 to 9 o'clock, to hear parties aggrieved who claim abatements.

All claims for abtement will be adjusted according to the law regulating taxation.

See Chapter 12 of the Revised Laws, Sec. 73 to 84.

FRED V. WOOSTER,
GEORGE H CARTER,
GEORGE W. PAYNE,
Assessors of Winchester.

Winchester, Oct 4, 1905.

NOTICE TO VOTERS!

The Registrars of Voters will be in session for the purpose of Registering new Voters as follows:

At Hose House, Swanton Street,
Tuesday Evening, Oct. 24, 1905, from 7 to 8 o'clock.

At Town Hall Building, Pleasant Street,
Friday Evening, Oct. 20, 1905, from 7 to 8 o'clock.

Saturday Afternoon and Evening, Oct. 28, 1905, from 12 o'clock, noon, until 10 o'clock in the evening, which will be the last day of registration.

Every male person desiring to be registered must show a tax bill for the year 1905, or a notice from the Collector, or a certificate from the Assessors, and if not assessed must bring two registered voters of the town to prove that he was a resident on the first day of May. Naturalized citizens must bring their papers with them.

EMMONS HATCH,
JAMES H. ROACH,
JOHN T. COSGROVE,
GEORGE H. CARTER,
Registrars of Voters of Winchester, Mass.

Oct. 3, 1905.

Winchester Junk Collector.
CHARLES FEINBERG,
44 Middlesex Av.

All kinds of rags, bottles, rubbers, and iron and metal of all kinds collected and highest cash prices paid for same. sept.15-3m.

A Fine Assortment of Summer Stocks Chemisettes, Belts and other Novelties at the
The WINCHESTER EXCHANGE
183 Main Street.

The Puzzle of a Pistol Shot

By HOWARD FIELDING

Copyright, 1905, by Charles W. Hooke

ROBERT ELDRED was connected with the United States secret service for several years and then resigned in order to begin the practice of law in New York. I met him two or three times while he was in the service and he impressed me very favorably as a man. I believed him to be a clever detective, though I never had the pleasure of working with him upon a case. The chief took a great fancy to him and their friendship did not cease with the close of their professional relations.

When Eldred was shot by some person then unknown in the house where he boarded, on Jersey City heights, a memorandum was found upon him to the effect that the chief should be notified in any event which might reasonably call for such action. A telegram was sent accordingly and it reached the chief at his home in Washington within two hours after the deed.

It was on a Sunday forenoon. I had been at work upon a case in New York and was living in one of the smaller hotels, and there the chief communicated with me immediately by long distance telephone. His information at the time was very meager. He did not know whether Eldred was dead or alive. The telegram contained the words "unconscious and will probably die" and was signed by a doctor named Burrell, though, as I subsequently learned, it was written by a policeman at the doctor's request.

"I can't get Burrell by telephone," said the chief, "though his name is in the book. The instrument is reported 'busy,' but is probably out of order. I understand that Eldred is at the doctor's house. Go over there and report to me as soon as you can."

Within an hour I was at Burrell's house. The doctor himself opened the door, for he had been standing just inside when I rang the bell. He looked at my card, bowed without speaking and by a gesture invited me to follow him up the stairs and to a room where Eldred lay in bed with his head swathed in bandages.

He was a big, handsome fellow, twenty-eight years old, with light hair and blue eyes and the general appearance of the best kind of transplanted English stock. His eyes were wide open, but unseeing. He knew nothing of any helpful presence near him, and if his soul retained an individual consciousness it was shut up in darkness, fighting alone—just hanging on, like a man wrecked in the blackest night and clinging to a fragment of a spar. His face was smooth shaven, and every line that means character was revealed. It disclosed the courage which is an inalienable birthright and a tenacity which is based upon conviction as to the proper conduct of a gentleman and is not contingent upon hope of life or fear of death.

"The wound is in the back of the head," said Burrell. "The bullet has been extracted. We hope for the best."

He glanced across the bed toward another doctor who was leaning forward in a chair and staring at Eldred. The consulting physician nodded without removing his eyes from the patient.

"Why was he brought here?" I asked.

"They tried to call a hospital ambulance by telephone," he replied, "but there's something wrong with the wires up here today, so an intelligent policeman put this young man into an empty express wagon. Meanwhile I had been notified, and I met the im

"THERE WAS NEED OF HURRY."

provised ambulance within a rod of my door. There was need of hurry, and so"—

He completed the sentence by a gesture toward the bed.

"What do you think about this affair?" I inquired, and he replied that he had formed no opinion.

"If you want to get the facts as soon as possible," he added, "I advise you to go to the house where the crime was committed. It is only a little way from here." And he gave me the necessary directions.

As I approached a uniformed policeman came out of the house, accompanied by an elderly couple, who took seats on the veranda and stared forlornly at me. The policeman upon sight of my card readily gave me all the information that he had.

"This house belongs to Mrs. Emily Harland," said he. "She lives here with her daughter. These people," indicating the two whom I have mentioned, "are an aunt and uncle of Mrs. Harland. They live just around the corner on the avenue. There's nobody else here now. Mrs. Harland and her daughter are over at Dr. Burrell's."

"Sure about that?"

"Oh, yes."

"How were they dressed?"

He began to give me a detailed good description, but I cut him short. I had seen the women in Dr. Burrell's waiting room. Why had he so carefuly shielded them from my questioning?

"The young man is there, too, I believe," said the policeman. And in response to my inquiry he explained that he referred to George Sanborn, fiance of Miss Harland, who had been visiting in the house for a week or more.

"Is this a case of jealousy?" I asked.

"I don't know what it is," said he. "This man Eldred lived in the house; but, according to all accounts, Mrs. Harland and her daughter scarcely knew him."

"Didn't he eat with them?"

"No; he took his meals at restaurants. He goes away early in the morning and gets home late at night. You can know how little he mingles with the family when I tell you that Sanborn has been here more than a week and has seen Eldred only once before this morning and has never spoken to him. I got that from Sanborn and from both the women. I could tell by the way Sanborn talked that he had no feeling in regard to Eldred one way or another. He looked upon him as a stranger."

"Who else lived in the house?"

"Nobody except an old woman, who was the cook, and she'd gone to church when the thing happened."

As to the details of the occurrence, it appeared from the policeman's story that Mr. Sanborn was sitting on the veranda about half past 10 o'clock when he heard a loud sound which seemed to come from within the house. He did not know what it was, but felt an indefinite anxiety. He entered the hall and went through to the kitchen, where he found Mrs. Harland and Emily and asked them whether they had heard anything. They replied that they had and that they thought the noise might have been in Mr. Eldred's room. Mrs. Harland called to him from the lower hall, but he did not answer. Eventually they all three went up and found the young man lying on the floor of a very small room adjoining his bedroom and used by him for writing. It contained only a flat topped table and a chair.

A revolver was lying on the floor of Eldred's chamber. The weapon belonged to the young man himself, as Mrs. Harland had told the officer. She had seen it two or three times while attending to his room.

When I had heard this story I was about to enter the house, but at that moment Mrs. Harland and Emily appeared, accompanied by Dr. Burrell. I perceived that there was some difference of opinion between Emily and the physician. The man seemed to have been urging some course of action, to which the girl would not agree. As for Mrs. Harland, she was obviously distressed and nervous to the last limit of her self control.

I was not long in doubt about the subject of discussion in that little group. At the very earliest opportunity Emily Harland disclosed it to me, though, of course, without a hint that it had been in dispute. The point was that she had not been in the kitchen when Eldred was shot, but, according to her own story, on the roof of the veranda, in the chair which I had noticed. She told me plainly that Mr. Sanborn had misstated the facts in his first account of the occurrence because he believe that Miss Harland would be liable to unjust suspicion if it were known that she was not in view of either himself or Mrs. Harland when the crime was committed.

At this Dr. Burrell came forward with his idea of the affair. He began by scouting the notion that the reporters would do Miss Harland any injustice just because she was not with her mother. To all intents and purposes Mr. Eldred was a stranger to Miss Harland, and—

"I beg your pardon," the girl interrupted in a firm tone. "I do not regard Mr. Eldred as a stranger. I prefer to speak of him as my friend."

"Quite so," said the doctor smoothly. "Mr. Eldred was a very fine fellow, I've no doubt. It is the more obligatory upon us all to clear up the puzzle of this assault."

Then he proceeded to tell me a tale which was truly important and interesting. It appeared that an unknown man enveloped in an atmosphere of mystery had called at the house on Thursday afternoon and had inquired for Mr. Eldred. When informed that he was not at home the man had departed hastily without explaining his errand, but Mrs. Harland, who had responded to his ring on the occasion of his call, had seen him hanging about the house on Friday and Saturday afternoons.

Mrs. Harland, now in tears, supported the doctor's story with her faltering testimony. She added that on one of the rare occasions when she had seen Mr. Eldred he had called her to his room and had shown her a scrap of newspaper bearing several portraits of men. He had asked if she recognized any of the pictures, and she had immediately pointed out one of them.

"That's the man who called to see you yesterday afternoon," she had said. Eldred had seemed disappointed and had asked her to look again at the portraits, but she could recognize no other. This occurred on Friday morning, after she had told Mr. Eldred about the stranger's call.

Mrs. Harland described the visitor as a very handsome dark eyed man of the Italian type, and she mentioned some details of his attire. Suspecting that this person was mythical, I was vastly surprised when the policeman put in his oar to this effect:

"Why, sure. I saw that feller. I saw him around the corner last evening looking up at Eldred's window."

This unquestionable evidence introduced some new theories of this affair. It became necessary to know in what manner this "unknown" could have entered or left the house if he were Eldred's murderer. With Mr. Sanborn on the front stoop and Mrs. Harland in the kitchen (into which the only rear door of the house opened), there seemed to be an element of difficulty. An assassin would hardly have risked coming in under such circumstances upon the chance of shooting Eldred with his own pistol and escaping unobserved. When, however, I ascended to Mr. Eldred's room the case took on a wholly different aspect, for I discovered that a window of an unoccupied

"BUT WHO IS THAT?"

house, separated from the Harlands' by only four feet of space, was open and that there was no trouble at all about crossing from one to another.

It became imperative to send out a general alarm for the dark skinned, handsome stranger, and to aid in the search I tried to secure the piece of newspaper upon which the man's portrait appeared. My theory was that the picture had been published at the time when Eldred broke up a very bad gang of counterfeiters in Philadelphia and that the individual whom we now suspected of this crime had been one of them, released from prison recently perhaps and moved to murder by the thirst for vengeance.

After considerable search among Eldred's documents I found the newspaper clipping in a pocket of the coat which he had worn at the time of the conversation with Mrs. Harland. Without hesitation the lady pointed out to me the likeness which she had identified, and I beheld, with great surprise, the pictured visage of a secret service comrade named Antonio Donato. He had been Eldred's chief associate in the Philadelphia case.

"Why, there's Mr. Eldred's picture, too!" exclaimed Mrs. Harland. "I did not see that before."

It had stood at the top of the group and had been folded back, doubtless so that the lady should not see it.

"But who is that?" said Emily, taking the paper out of my hand and scrutinizing a snapshot portrait which was less clear than the others.

"It was a man who was mixed up with this case, but was never caught," I replied. "He was known in it as 'Mr. X.' and was supposed to be the chemist who made the metal which these counterfeiters used. Eldred got this snapshot of him while shadowing the gang, but he was not seen again."

"How strange!" said Emily. "I thought it looked like Mr. Sanford."

"By the way," I asked, "where is Mr. Sanford?"

"He's gone to New York with one of the police detectives," said Dr. Burrell. "They're going to see if they can find any clew in Mr. Eldred's office."

I asked whether Mr. Eldred had a telephone, and the answer was in the affirmative. Miss Emily happened to know.

I went to a drug store near by and called up the proper number. It was the Jersey City detective who responded. I introduced myself to my professional brother and then asked if Mr. Sanford was with him.

"Yes," he replied.

"Well, hold him," said I. "He's the man. I've got the case all figured out."

"The deuce you have!" said he, or words to that effect.

"The surest thing you know," I responded. "Eldred is in love with Miss Harland and she with him. Then along comes Sanford, whom he has met in Trenton, where she visits regularly, and to whom she is engaged. Eldred sports Sanford as a man who was mixed up in a counterfeiting case in Philadelphia three years ago and threatens to expose him. Sanford denies it. Eldred isn't quite sure, so he sends for his old comrade in arms, Tony Donato, and tells him to hang around the house and make an identification. Sanford is partly on to this game, and he is desperate. He takes a long chance and shoots Eldred, having fixed up a fake with a window of the next house, so that it would seem as if somebody had crawled in that way."

"This looks straight," said the detective. "What shall I do?"

"Pinch him," I replied promptly.

He did it upon my responsibility, which he forgot to mention after my story to him had been verified by careful investigation and by Donato's testimony.

Sanford was convicted and is now in prison. Eldred recovered and has married Miss Harland.

PEACH ICE CREAM

Just now we are making a specialty of PEACH ICE CREAM.

We prepare the FRESH FRUIT each day as required.

ALWAYS IN STOCK: Strawberry, Vanilla, Coffee, Chocolate, Walnut, Frozen Pudding, ORANGE AND RASPBERRY SHERBETS.

MADE TO ORDER: Sultana Roll, Macaroon, Bom Clace, Mousse, Coffee Parfait, Frappe, LEMONADE AND FRUIT PUNCH.

Orders left at YOUNG & BROWN'S promptly attended to.

Team leaves for Winchester daily and at 10.45 a. m. and 4.30 p. m.

CRAWFORD'S,

412 Main St., Woburn.

Tel. 48-3.

Correct PIANO TUNING and Repairing by FRANK A. LOCKE.

30 YEARS' EXPERIENCE.

Boston Office, 54 Bromfield St.

Tuner in Winchester for 21 years.

EVERY unison, octave and chord so evenly balanced and smoothly tuned as to make the harmony on your piano an exquisite pleasure to listen to. No jagged, rough, harsh and uneven chords so often left by tuners. Recommendations from manufacturers, dealers, teachers, colleges, and the musical profession.

Telephone Connection with Residence.

$25 to $75 saved on pianos for persons about to purchase

Winchester Office F. S. Scales, the Jeweler, Common Street.

The "Clean-to-handle" Fountain Pen

MOORE'S NON-LEAKABLE FOUNTAIN PEN

Is Warranted Not to leak when carried in any position in the pocket. Unlike all others.

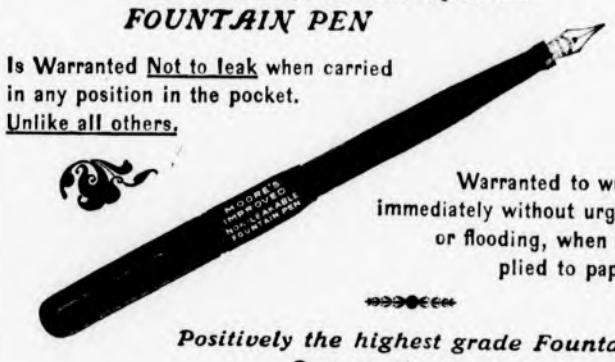

Warranted to write immediately without urging or flooding, when applied to paper.

Positively the highest grade Fountain Pen on the market.

FOR SALE BY

WILSON, THE STATIONER,

Pleasant Street, ... Winchester.

Crawford Cooking-Ranges

have more improvements than all other ranges combined.

Single Damper (patented); worth the price of the range. Saves fuel—saves worry.

Cup-Joint Oven Flues; never leak. Insure better baking.

Improved Dock-Ash Grate (patented); makes a better fire—one that will keep over night. Saves fuel.

Gas Shelf; goes on in place of the usual end shelf. A supplementary gas range.

Our New Plain Designs—less nickel ornamentation—are making a hit. Artistic, handsome, easily kept clean.

Sold by J. A. LARAWAY & CO.

THIS REMEDY is sure to GIVE Satisfaction

Ely's Cream Balm

Gives relief at once.

It cleanses, soothes and heals the diseased membrane. It cures Catarrh and drives away a cold in the head quickly. It is absorbed. Heals and protects the Membrane. Restores the Senses of Taste and Smell. Full size, 50c. at Druggists or by mail; Trial size, 10c. by mail. ELY BROTHERS, 56 Warren Street, New York.

CATARRH

HAY FEVER

PARKER'S HAIR BALSAM

Cleanses and beautifies the hair. Promotes a luxuriant growth. Never Fails to Restore Gray Hair to its Youthful Color. Cures scalp diseases & hair falling. 50 and $1.00 at Druggists.

A. F. FORTEN,

Painting, Paper Hanging, Tinting, Glazing, Also Furniture Renewed and Screens Painted.

Estimates Cheerfully Given

Also references as to workmanship and quality of work. All work guaranteed satisfactory and promptly attended to.

Orders sent to P. O. Box 94 or left at 2 Converse Place, Winchester, will receive prompt attention. tf my20

Commonwealth of Massachusetts.

MIDDLESEX, ss.

PROBATE COURT.

To the heirs-at-law, next of kin, and all other persons interested in the estate of Wallace N. Proctor, late of Winchester, in said County, deceased.

WHEREAS, a certain instrument purporting to be the last will and testament of said deceased has been presented to said Court, for Probate, by Fannie Lillian Proctor who prays that letters testamentary may be issued to her, the executrix therein named, without giving a surety on her official bond.

You are hereby cited to appear at a Probate Court, to be held at Cambridge, in said County of Middlesex, on the twenty-fourth day of October, A. D. 1905, at nine o'clock in the forenoon, to show cause, if any you have, why the same should not be granted.

And said petitioner is hereby directed to give public notice thereof, by publishing this citation once in each week, for three successive weeks, in the Winchester Star, a newspaper published in Winchester, the last publication to be one day, at least, before said Court, and by mailing postpaid, or delivering a copy of this citation to all known persons interested in the estate, seven days at least before said Court.

Witness, CHARLES J. McINTIRE, Esquire, First Judge of said Court, this twenty-third day of September, in the year one thousand nine hundred and five.

W. E. ROGERS, Register.

s29,o6,13

Heating By Hot Water

Has this advantage over other methods of circulating artificial heat—It can be run ANYWHERE and it is NOT NECESSARY to put the heater down in a cellar to induce the water to circulate. With heaters and radiators on the same level it will work satisfactorily if properly installed. **Hot Water Heating** has other advantages, too—**Economy** of **Fuel**, **Ease** of **Management** and **Durability**.

EDWARD E. PARKER, 8 MIDDLE ST., WOBURN

J. E. YOUNG, D. D. S.,

—DENTIST—

31 CHURCH ST.

Hours, 2 to 6 P. M. e10 tf

Legal Notices.

Commonwealth of Massachusetts.

MIDDLESEX, ss.

PROBATE COURT.

To the heirs-at-law, next of kin, and all other persons interested in the estate of Sarah Bunker Freeman, late of Winchester, in said County, deceased.

WHEREAS, a certain instrument purporting to be the last will and testament of said deceased has been presented to said Court, for Probate, by Anna J. Lombard who prays that letters testamentary may be issued to her, the executrix therein named, without giving a surety on her official bond.

You are hereby cited to appear at a Probate Court, to be held at Cambridge, in said County of Middlesex, on the tenth day of October, A. D. 1905, at nine o'clock in the forenoon, to show cause, if any you have, why the same should not be granted.

And said petitioner is hereby directed to give public notice thereof by publishing this citation once in each week, for three successive weeks, in the Winchester STAR, a newspaper published in Winchester, the last publication to be one day, at least, before said Court and by mailing post-paid, or delivering a copy of this citation to all known persons interested in the estate seven days at least before said Court.

Witness, CHARLES J. McINTIRE, Esquire, First Judge of said Court, this fifteenth day of September in the year one thousand nine hundred and five.

W. E. ROGERS, Register.

s22 22,29,o6

Commonwealth of Massachusetts

MIDDLESEX, ss.

PROBATE COURT.

To the heirs-at-law, next of kin and all other persons interested in the estate of John Raynolds, late of Winchester, in said County, deceased.

WHEREAS, a certain instrument purporting to be the last will and testament of said deceased has been presented to said Court, for Probate, by Martha A. C. Raynolds who prays that letters testamentary may be issued to her, the executrix therein named, without giving a surety on her official bond.

You are hereby cited to appear at a Probate Court, to be held at Lowell, in said County of Middlesex, on the seventeenth day of October, A. D. 1905, at nine o'clock in the forenoon, to show cause, if any you have, why the same should not be granted.

And said petitioner is hereby directed to give public notice thereof, by publishing this citation once in each week, for three successive weeks, in the Winchester STAR, a newspaper published in Winchester, the last publication to be one day, at least, before said Court and by mailing postpaid, or delivering a copy of this citation to all known persons interested in the estate, seven days at least before said Court.

Witness, CHARLES J. McINTIRE, Esquire, First Judge of said Court, this twenty-third day of September, in the year one thousand nine hundred and five.

W. E. ROGERS, Register.

s29 s29,o6,13

NOTICE IS HEREBY GIVEN, that the subscriber has been duly appointed administrator of the estate of Stillman W. Snow late of Winchester in the County of Middlesex, deceased, intestate, and has taken upon himself that trust by giving bond, as the law directs.

All persons having demands upon the estate of said deceased are required to exhibit the same; and all persons indebted to said estate are called upon to make payment to

ARTHUR H. RUSSELL, Admr.

(Address)

No. 27 State street,

Boston, Mass.

September 20, 1905. s29,o6,13

NOTICE IS HEREBY GIVEN, that the subscriber has been duly appointed executor of the will of Lucretia H. Allen late of Winchester, in the County of Middlesex, deceased, testate, and has taken upon himself that trust by giving bond, as the law directs. All persons having demands upon the estate of said deceased are hereby required to exhibit the same; and all persons indebted to said estate are called upon to make payment to

BENJAMIN F. REDFERN, Executor

(Address)

435 Washington St.,

Boston, Mass.

Sept. 25th, 1905. o6,13,20

Mortgagee's Sale.

By virtue of the power of sale contained in a certain mortgage deed given by David G. Yuill and Annie Alvin Yuill to Emma E. Bowker dated February 14th, 1901, and recorded with Middlesex South District Deeds, libro 2576, page 409, for breach of the condition in said mortgage contained and for the purpose of foreclosing the same, will be sold at public auction on the premises

On Tuesday the 24th day of October, 1905, at three o'clock, p. m.

A certain parcel of real estate situated in that part of Winchester, Massachusetts, called "Winchester Park" being the lot numbered one hundred and nineteen (119) on a plan made by G. F. Hartshorne dated May 25th, 1891, recorded with Middlesex South District Deeds, Book of Plans 70, Plan 48, and bounded and described as follows, viz.: Southwesterly on Irving street thirty-five (35) feet, Northwesterly by lot numbered one hundred and fifteen (115) on said plan ninety-nine and 37-100 (99.37) feet, Northeasterly on land now or formerly of Joseph Stone thirty-five and 1-100 (35.01) feet and Southeasterly on lot numbered one hundred and twenty-three (123) on said plan one hundred and 14-100 (100.14) feet—containing according to said plan 3450 square feet. Being the same premises conveyed to said Annie Alvin Yuill by G. Edward Smith by deed dated April 16th, 1900, and recorded with Middlesex South District Deeds, Book 2812, Page 295. This sale will be made subject to the restrictions in said deed mentioned or referred to and to all unpaid taxes and assessments if any there are.

$200.00 will be required to be paid at the time and place of sale and the balance in ten days.

EMMA E. BOWKER, Mortgagee.

Edgar O. Fisher, 36 Pemberton Bldg., Boston, Mass., Solicitor for Mortgagee.

s29 s29,o6,13

Mortgagee's Sale.

By virtue of and pursuant to the power of sale contained in a certain mortgage deed given by Lillian D. Mills, of Winchester, in the County of Middlesex and Commonwealth of Massachusetts, to Eugene L. Lovejoy, of Reading, in said County of Middlesex, dated July 17th, 1905, and recorded with Middlesex South District Deeds, Book 3048, Page 501, for breach of the condition of said mortgage and for the purpose of foreclosing the same, will be sold at public auction on the premises hereinafter described,

On Monday, the twenty-third day of October, A. D. 1905, at nine o'clock in the forenoon,

all and singular the premises conveyed by said mortgage, and described as follows, to wit:

A certain tract of land with the buildings thereon, situated in Winchester, in the County of Middlesex and Commonwealth of Massachusetts, and bounded and described as follows, viz.: Beginning at the southeasterly corner of the premises on the Westerly side of Washington Street, at land now or formerly of Samuel Richardson's heirs; from thence the line runs Northwesterly by said Richardson land, about fifty and one-half (50½) rods to land of James H. Winn; thence on the Southerly boundary of said Winn's land, to the center of a brook; thence by the center of said brook, to Washington Street; thence Southerly by said Washington Street, eighty-five and one half (85½) rods, more or less, to the point of beginning. Being the same premises conveyed to said Lillian D. Mills, by Maria E. Mills, by deed dated March 2, 1905, recorded with said Deeds, Book 3020, Page 559.

Said premises will be sold subject to any and all unpaid taxes

Terms made known at sale.

EUGENE L. LOVEJOY, Mortgagee.

Sept. 26, 1905. s29,o6,13

A SCRUBBING BRUSH.

The Way It Is Made and the Reason It Costs So Little.

Two things have made it possible for the modern "lady of the house" to buy for 5 or 10 cents a scrubbing brush which would have cost her mother half a dollar. One is the invention of the brush filling machine, the other the discovery of the possibilities of "fiber."

This is a comprehensive word. It embraces all sorts of vegetable substances which, from their stiffness when wet, their tenacity and their divisibility, can be made to take the place of bristles. One of the commonest is that known as "bass" or "bast." It is the leaf fiber of the plassava tree and is imported from Africa, Ceylon and South America. The factories receive it in the form of large bales, each made up of separate hanks or "pigtails," which must first be hacked or combed, much as wool or flax is carded.

When the fibers have thus been laid parallel the bunch or pigtail is passed to the guillotine, a cutter in which the material is steadily fed forward, while a blade like that of the French instrument of execution cuts it into the desired lengths.

Meanwhile the back of the future brush has been prepared. It may be made from any kind of hardwood, but beech, birch and maple are the favorites. The blanks are sawed to size and are finished on the edges by revolving cutters, like those of an ordinary molding machine or of the lathe for turning lasts. They are then ready to be bored.

This was formerly done by a drill which made each hole separately. The modern machine contains as many drills as there are holes to be bored. They may be arranged in any desired pattern, and at a single thrust will bore all the holes and bore them to a uniform depth. The back and the filling now come together. The fiber, cut to twice the length of each tuft, is placed in the trough of the filling machine, from which a toothed rack picks up exactly the same quantity each time—enough for one knot or tuft. As this little bunch of fiber advances on one side of the machine a strip of iron feeds forward on the other. The two will meet above the holes in the back of the brush, which the operator is holding in place, but just before that happens a die descends and punches from the strip of metal a small piece shaped somewhat like an inverted pair of trousers.

This bit of iron is known as the "anchor." It is deposited, waistband down, upon the center of the tuft of fiber. That is simultaneously folded upon itself, thrust into the waiting hole in the brush back and driven home by a plunger.

The blow serves not merely to force the knot or tuft of fiber to the bottom of the hole, but, striking between the two shanks of iron which represent the legs of the trousers, it spreads them apart and so drives the sharp outer and upper corners into the wood at the sides of the hole. A pull on the tuft of fiber merely presses these corners deeper into the wood and locks the tuft more securely.

Two brushes a minute is the average rate at which all this is done. The operator's only duties are to see that the machine has a sufficient supply of fiber and of metal tape and that the brush back is so placed that the plunger hits the hole accurately.—Youth's Companion.

Screens In China.

Screens are to be seen everywhere in the dragon empire. They are carved of teakwood and handsomely painted with various figures and devices. In some parts of China bedsteads similar to our own are used. They are curiously carved, with drawers underneath and shelves for holding toilet necessities, all of which are hidden out of sight by drawers which look like a beautiful screen.

The rooms in the different suits of apartments are separated one from another by the carved wooden scrollwork for which the Chinese are famous. It is usually dark and gives a very rich and handsome appearance to the whole interior, which is dull and dark—owing to the want of windows—until the myriads of lanterns are lighted. The carving is sometimes gilded, and sometimes the wood is left in a state of nature with a high polish. Doorways are often half filled in with it. Again, a low, deep frieze is seen all around the room. The women's apartments particularly are decorated with the carved work. Whatever can be imagined as contributing to pleasure and the support of luxury is to be found in the secluded quarters devoted to the women.

Music "by Ear."

Never a music teacher existed who did not discourage and discountenance playing the piano "by ear," as the talent for hearing a strain and reproducing it has been somewhat ambiguously termed. Yet there thrives in the center of New York an enterprising and not too particular person whose avocation it is to "teach the piano by ear," as his window sign puts it. He has quite a clientele too. Presumably his task lies with those that possess a musical ear to start with and want quick results. To such he imparts a knowledge of chords and their relative changes sufficient to carry the pupil through many of the tunes heard and remembered. When once the bass accompaniments are known the learner is practically equipped for public performance. The "professor" gives a recital every once in awhile. On these occasions the programme is a wonderful succession of ragtime, popular songs and selections from new light operas and old heavy ones. One wonders what the teacher could accomplish with an applicant who desired to "play by ear" and, like Charles Lamb, had none.—New York Post.

A CENTURY OF LIFE.

It Might Be Inconvenient if Every One Lived a Hundred Years.

Suppose a man fifty years old, making a good income from his business were to decide to live till he was a hundred and not to retire until he was ninety.

The first consequence would be that he would have the opportunity of making much more money than if he died at seventy; next, that his children would have to wait much longer for it. Now, supposing him to have attained the age of ninety, the more money that he takes out of his business the less there will be for others to take.

His three sons, junior partners in the same firm, aged sixty-five downward, and his nine grandsons, aged forty downward, will find very little to take out of the business between them. The business, in fact, would not "go round."

Even more distressing would be the case of the family in which there was no business out of which an income could be obtained. The old baronet, aged a hundred, would still be living at the family seat, enjoying the income he had inherited. His son, wearing on to eighty and possibly still a great trial to his parents, would be eking out a precarious existence on very little more than he was allowed at Oxford and for his part quite unable to make his own sons any allowance at all, much less to tip his great-grandsons when they went back after the holidays to the rate provided schools.

These sons and grandsons would have to go into business. But into what business could they go?

Possibly it might be found necessary to compel a person attaining the age of seventy to give up his money and his estate to his son and to live on a small pension allowed him out of the wealth he had inherited or acquired, or possibly there might be a rule that a man on attaining the age of forty might claim complete control of his father's money and estate, provided that he undertook to house his parents and grandparents and to make them a small allowance.

But even then not all the inconveniences and uncertainties would be ended. Even if a man undertook at the age of forty all those obligations and had housed, say, a parent, a couple of grandparents and possibly two or three great-grandparents in a number of £150 cottages on the family estate and were making them allowances suitable to their respective ages it would yet be almost beyond his power to prevent them from reasserting themselves should they desire to do so. A man's father, still in the prime of life at seventy, might decide to set up in business afresh, in competition against the old business he had just relinquished to his son. He might even, with his more mature experience, cut out the old firm altogether, and then all the difficulties and inconveniences would begin over again.—London Spectator.

Why a Lobster Turns Red.

Persons living at a remote distance from the natural home of the lobster think that red is the original color of that species of crustacean. The natural hue, however, is green, the beautiful bright brick color being the result of boiling to which such creatures are subjected. Two explanations for this change in color are given, either of which appears to be tenable: Their shells contain a large per cent of iron, and the boiling process oxidizes that mineral, the change being almost exactly the same as that brought about in burning a brick. Such a change in the color of a lobster's shell can be brought about by the sun's action, but never while the lobster is living. As a rule, however, the sun's bleaching influence consumes the oxide almost as fast as it is formed, leaving the shell pure white.

The second explanation is that the original green color is due to the blue and red pigments, the blue being soluble and the red insoluble in boiling water. When the lobster is boiled, the blue pigment is dissolved, leaving the red to color the creature's shell.

The Burial of the Living.

From evidence difficult to dispute, it appears that in the Celestial empire old, incurably diseased and hopelessly depraved persons are frequently buried alive to rid the community of the burden and responsibility of their caretaking. This arrangement is the result of a mutual understanding, the victims assenting to and at times assisting in the preliminary ceremonies. The usage seems to have been recognized by the highest authorities, and the burials have certainly been conducted with the sanction of the ruling powers. Great preparations are made, and there is much ado and sometimes a show of grief, but a great deal of the latter is evidently perfunctory, as there is an all around feeling of satisfaction on the part of the spectators and more or less complacency on the mind of the victim, who is comforted by the assurance that he is fulfilling a tradition and will earn the respect of his ancestors and gone befores.

John Wesley and Tea.

John Wesley wrote in 1748: "I could not imagine what should occasion the shaking of my hand till I observed it was always worst after breakfast, and that if I intermitted tea drinking for two or three days it did not shake at all. Upon inquiry I found tea had the same effect on other persons of my acquaintance, and therefore saw that this was one of its natural effects, as several physicians have often remarked." After a daily practice of tea drinking for twenty-seven years Wesley left it off. The effects of relinquishing it fully answered his expectations. "My paralytic complaints are all gone. My hand is as steady as it was at fifteen. I save up £50 ($250) a year."

FIRE ALARM TELEGRAPH.

Box 5. Wildwood St., opp. Woodside road.
7. Central Fire Station.
12. Mystic av. cor. Maxwell road.
13. Winchester Manufacturing Co.
14. Bacon street, opp. Lakeview road.
15. McKay. (Private.)
21. Main street, opp. Young & Brown's.
22. No school.
23. Main street, opp. Thompson street.
24. Mt. Vernon, cor. Washington street.
25. Main, cor. Mt. Pleasant street.
26. Main street, cor. Herrick avenue.
27. Main street at Symmes Corner.
28. Bacon's Mills. (Private.)
31. Swanton street, Hose house.
32. Forest street, cor. Highland avenue.
33. Washington street, cor. Cross street.
34. Cross street, opp. East street.
35. Swanton street, cor. Cedar street.
36. Washington street, cor. Eaton street.
37. Harvard street, cor. Florence street.
38. Oak street, cor. Holland street.
41. Lake street, cor. Main street.
42. Beggs & Cobbs Tannery. (Private.)
43. Main street, cor Salem street.
44. Main street, opp. Canal street.
45. Main street, opp. Sheridan circle.
48. Eastern Felt Mill, Canal street.
51. Cambridge street, opp. Pond street.
52. Central street, opp. Rangeley.
53. Bacon street, cor. Church street.
54. Wildwood street, cor. Fletcher street.
55. Dix, cor. Pine and Church streets.
56. Wildwood, cor. Cambridge street.
57. Church street, cor. Cambridge street.
58. Calumet road, cor. Oxford street.
61. Winthrop, near cor. Highland avenue.
62. Mt. Vernon, cor. Highland avenue.
63. Highland avenue, opp. Webster street.
64. Highland avenue, cor. Wilson street.
66. Highland avenue, cor. Herrick street.

A second alarm is given by striking three blows followed by Box number.

Two blows dismiss the Department.

Two blows for Test at 7.30 p. m.

22, three times, at 7.50 a. m., no morning session for grades below grade six; at 12.50 p. m., no afternoon session.

Three blows, brush fires.

Boston & Northern St. Ry. Co. Time Table.

Woburn Division.

WEEK DAYS.

Leave Winchester for Sullivan Square Terminal at 5.39 a. m., then every 15 minutes until 9.54 a. m., then every 30 minutes until 12.54 p. m., then every 15 minutes until 7.54 p. m., then every 30 minutes until 11.24 p. m.

RETURNING.

Leave Sullivan Square Terminal at 6.17 a. m., then every 15 minutes until 10.32 a. m., then every 30 minutes until 1.32 p. m., then every 15 minutes until 8.32 p. m., then every 30 minutes until 12.02 a. m.

Leave Winthrop Square, Medford at 6.23, 6.38 a.m., then every 15 minutes until 10.53 a. m., then every 30 minutes until 1.53 p. m., then every 15 minutes until 8.53 p. m., then every 30 minutes until 12.23 a. m.

Leave Winchester for Woburn at 6.24, 6.39 a. m., then every 15 minutes until 11.09 a. m., then every 30 minutes until 2.09 p. m., then every 15 minutes until 9.09 p. m., then every 30 minutes until 12.39 a. m.

SUNDAYS.

Leave Winchester for Sullivan Square Terminal at 6.54 a. m., then every 30 minutes until 9.24 a. m., then every 15 minutes until 9.54 p. m., then every 30 minutes until 11.24 p. m.

RETURNING.

Leave Sullivan Square Terminal at 7.32 a. m., then every 30 minutes until 10.02 a. m., then every 15 minutes until 10.32 p. m., then every 30 minutes until 12.02 a. m.

Leave Winthrop Square, Medford at 7.53 a. m., then every 30 minutes until 10.23 a. m., then every 15 minutes until 10.53 p. m., then every 30 minutes until 12.23 a. m.

Leave Winchester for Woburn at 8.09 a. m., then every 30 minutes until 10.39 a. m., then every 15 minutes until 11.09 p. m., then every 30 minutes until 12.39 a. m.

GEORGE H. GRAY, Div. Supt.

Wakefield Division.

STONEHAM, WINCHESTER AND ARLINGTON.

Leave Reading for Stoneham, Winchester and Arlington at 5.00, 5.30, 6.00, 6.30, 6.45 a. m., and every 30 minutes until 10.15 p. m.

Leave Stoneham for Winchester and Arlington at 5.20, 5.50, 6.20, 6.50, 7.05 and every 30 minutes until 10.05, then 10.50 p. m.

Leave Winchester for Arlington at 5.40, 6.10, 6.40, 7.10, 7.25 a. m., and every 30 minutes until 10.25 p. m., then 11.10 p. m.

RETURN.

Leave Arlington for Winchester, Stoneham and Reading at 6.00, 6.30, 7.00, 7.30, 7.45 a. m., then every 30 minutes until 10.45 p. m., then 11.30 p. m.

Leave Winchester for Stoneham and Reading at 6.20, 6.50, 7.20, 7.50, 8.05, 8.35 a. m., and every 30 minutes until 11.05 p. m., then 11.50 p. m.

SUNDAY TIME.

For Stoneham, Winchester and Arlington at 6.45, 7.45, 8.15, 8.45 a. m., and every 30 minutes until 10.15 p. m.

Leave Stoneham square for Winchester and Arlington at 7.05, 8.05, 8.35, 9.05 a. m., and every 30 minutes until 10.05 p. m., then 10.50 p. m.

Leaving Winchester square for Arlington at 7.25, 8.25, 9.05, 9.25 a. m. and every 30 minutes until 10.25 p. m., then 11.10 p. m.

Returning leave Arlington center for Winchester, Stoneham and Reading at 7.45, 8.45, 9.15, 9.45 a. m., and every 30 minutes until 10.45 p. m., then 11.30.

Leave Winchester for Stoneham and Reading at 8.05, 9.05, 9.35, 10.05 a. m., and every 30 minutes until 11.05 p. m., then 11.50 p. m.

Leave Stoneham for Reading at 8.25, 9.25, 9.55, 10.25 a. m., and every 30 minutes until 11.25 p. m., then 12.10 midnight.

READING AND LOWELL ROUTE.

Cars leave Reading square for Wilmington, Tewksbury and Lowell at *6.15, 7.15 a. m., and every 30 minutes until 10.15 p. m.

Returning leave Merrimack square, Lowell, for Reading, Lynn and Boston at 6.45 a. m., and every 30 minutes until 9.45 p. m.

SUNDAY TIME.

Cars leave Reading square for Wilmington, Tewksbury and Lowell at 8.15 a. m., and every 30 minutes until 10.15 p. m.

Returning leave Merrimack square, Lowell, for Reading, Lynn and Boston at 7.45 a. m., and every 30 minutes until 9.45 p. m.

*6.15, Wilmington only.

PRINTING

That is printing—that delights the eye and brings in business—is not the result of chance. To produce a good job requires experience and good material. We have both, at your service. It will pay you to see us before placing your order.

THE STAR

BOSTON & MAINE RAILROAD
SOUTHERN DIVISION.

Summer Arrangement, June 5, 1905.

FOR BOSTON. LV.	AR.	FROM BOSTON. LV.	AR.
6.04 A.M	6.28 A.M	6.00 A.M.	6.22
6.15	6.40	*6.30	6.48
6.27	6.50	6.55	7.22
6.52	7.20	7.24	7.48
*7.05	7.25	*7.54	8.15
*7.20	7.40	*8.15	8.30
*7.35	7.56	8.34	8.58
*7.43	8.00	9.23	9.45
*8.00	8.15	10.04	10.28
*8.13	8.30	*10.45	11.02
8.28	8.50	11.35	12.01 PM
8.44	9.09	*12.00 M.	12.17
9.12	9.31	12.29 P.M.	12.51
10.08	10.30	*1.05	1.23
10.37	11.02	1.29	1.54
*11.46	12.02 P.M	2.00	2.22
11.54	12.17	2.29	2.56
*1.04 P.M.	1.24	3.05	3.23
1.59	2.22	3.49	4.13
2.23	2.39	*4.14	4.33
2.48	3.10	*4.44	5.01
*3.33	3.48	5.14	5.33
3.37	4.01	*5.29	5.48
*4.18	4.35	*5.44	6.03
4.41	5.05	*5.59	6.20
*5.08	5.30	*6.14	6.33
5.31	5.52	*6.29	6.48
*5.44	6.05	6.44	7.10
*5.57	6.15	7.14	7.36
6.10	6.42	7.44	8.11
7.07	7.30	9.09	9.33
8.37	9.00	9.35	9.58
*9.15	9.31	10.30	10.53
9.32	9.53	*11.20	11.38
*10.37	10.55	11.25	11.47
10.46	11.10		

SUNDAY.

FOR BOSTON LV.	AR.	FROM BOSTON LV.	AR.
*7.11 A.M.	7.30 A.M.	*9.00 A.M.	9.19 A.M
*7.50	8.05	10.05	10.31
8.50	9.20	11.00	11.26
9.30	9.49	12.40 P.M.	1.06 P.M.
*9.55	10.15	*1.00	1.17
11.08	11.33	1.35	2.01
12.12 P.M.	12.37 P.M.	2.15	2.40
12.45	1.07	4.15	4.40
2.07	2.32	*5.00	5.19
*3.10	3.27	5.30	5.56
3.32	3.57	6.30	6.56
*4.13	4.37	7.35	8.03
*5.53	6.18	9.00	9.21
6.55	7.18	9.30	9.53
8.30	8.56	10.15	10.40
9.14	9.40		

*Express.

Wedgemere.

FOR BOSTON.		FROM BOSTON	
6.04 A.M.	6.28 A.M.	6.00 A.M.	6.20
6.17	6.40	6.55	7.20
6.54	7.20	7.24	7.46
*7.07	7.25	7.54	8.13
7.22	7.40	8.34	8.56
*7.37	7.56	9.23	9.43
*8.02	8.15	10.04	10.26
*8.15	8.30	*10.45	11.00
8.30	8.50	11.35	11.59
8.46	9.09	*12.00 M.	12.15 PM
9.14	9.31	12.29 P. M.	12.49
10.10	10.30	*1.05	1.21
10.39	11.02	1.29	1.52
11.56	12.17 P M	*2.00	2.20
*1.06 PM	1.24	2.29	2.54
2.01	2.22	3.05	3.21
2.49	3.10	3.49	4.11
3.39	4.01	*4.14	4.31
4.43	5.05	*4.44	4.59
5.33	5.52	*5.14	5.31
6.21	6.42	*5.29	5.46
7.09	7.30	*5.44	6.01
8.39	9.00	5.40	6.13
9.34	9.53	*5.59	6.18
10.48	11.10	*6.14	6.31
		*6.29	6.46
		6.44	7.08
		7.14	7.34
		7.44	8.09
		9.09	9.31
		9.35	9.56
		10.30	10.51
		*11.20	11.36

SUNDAY.

FOR BOSTON. LV.	AR.	FROM BOSTON LV.	AR.
9.01 A. M.	9.20 A.M.	10.05 A. M.	10.29 A M
9.32	9.49	11.00	11.24
11.10	11.33	12.40 P. M.	1.04 P.M.
12.14 P.M.	12.37 P.M.	1.35	1.59
12.47	1.07	2.15	2.38
2.09	2.32	4.15	4.38
3.34	3.57	5.30	5.54
4.15	4.37	6.30	6.54
5.55	6.18	7.35	8.01
6.57	7.18	9.30	9.51
8.32	8.56	10.15	10.38
9.16	9.40		

Winchester Highlands.

LEAVE WIN. HGLDS. FOR BOSTON. LV.	AR.	LEAVE BOSTON FOR WIN. HGLDS LV.	AR.
6.12 a. m.	6.40 a. m.	6.55 a.m.	7.28 a.m.
7.02	7.25	8.34	9.01
7.32	7.56	10.04	10.31
7.57	8.15	11.35	12.04
8.10	8.30	12.29 p. m.	12.54 p.m.
8.41	9.09	1.29	1.57
†10.06	10.30	2.29	2.58
11.51	12.17 p. m.	3.49	4.15
12.56 p. m.	1.24	4.44	5.04
†1.56	2.22	5.29	5.51
†3.35	4.01	5.59	6.23
†4.38	5.05	6.14	6.39
5.28	5.52	6.29	6.51
6.16	6.42	7.14	7.39
†8.34	9.00	9.35	10.01
†10.43	11.10	11.25	11.49

† Stops on signal to take passengers.

SUNDAY.

For BOSTON. LV.	AR.	FROM BOSTON. LV.	AR.
8.56 a.m.	9.20 a. m.	10.05 a. m.	10.34 a.m
12.42 p. m	1.07 p. m.	1.35 p. m.	2.04 p.m
4.11	4.37	5.30	5.59
6.52	7.18	6.30	6.59
8.27	8.56	9.30	9.56

D. J. FLANDERS Gen. Pass. and T. A

TOWN DIRECTORY.

Following are the evenings set apart by the town departments as regular times of meeting:

TOWN CLERK—Daily, and Saturday evenings from 6.45 to 7.45.

SELECTMEN—Monday evenings.

SEWER COMMISSION — 2d and 4th Monday evenings of each month.

SCHOOLS—Fourth Tuesday evening of each month.

TRUSTEES OF LIBRARY—Fourth Friday of each month.

CEMETERY COMMISSION—First Saturday of each month at 4 p. m.

WATER BOARD — Monday evening.

TREASURER — Wednesday afternoons from 12.30 to 5.30.

WATER REGISTRAR—Tuesdays and Fridays from 5 to 6 p. m.

COLLECTOR—Hours for collection, daily from 2.30 until 5 o'clock, p. m.

FIRE ENGINEERS—Every Monday evening at Engineer's room.

BOARD OF HEALTH meets last Friday of each month at Town House.

SUPT. OF SCHOOLS—Superintendent's office hours: 4 to 5 p. m. on each school day. Meetings of School Committee: fourth Tuesday evening of every month.

Don't Get Footsore! Get Allen's Foot-Ease.

A wonderful powder that cures tired, aching, swollen, sweating feet and makes new or tight shoes easy. Ask to-day for Allen's Foot-Ease. At all Druggists and Shoe Store. 25 cts. Don't accept any substitute.

THE WINCHESTER STAR
Is read by over 5000 people.
And is a First Class Advertising Medium.

LIGHTNING, MASON AND ROYAL FRUIT JARS
JAR RUBBERS
JELLY TUMBLERS, TINNED TOP OR PLAIN
PARAFFINE
PERHAM FARM CIDER
WHITE WINE
HEINZ'S PICKLING
} **VINEGAR**
WHOLE SPICES
AT
MORRILL'S,
3 CHURCH STREET.

THE
WINCHESTER CO-OPERATIVE BANK,
ROOM 2, LYCEUM BUILDING.

Loans money to those who wish to own a home. Monthly payments practically what one would pay for rent. If you do not understand the system please call and have it explained.

The Secretary is at the office Saturday evenings, 7 to 8 o'clock. If that evening is not convenient, special appointments will be made for those who wish to borrow if they will write to the bank.

—DIRECTORS—

H. D. NASH, President. GEO. A. FERNALD, Vice-President.
THOS. S. SPURR, Secretary.
Anson Burton, Alexander Foster, Jr. John Challis, W. B. French, Theo. C. Hurd, F. J. O'Hara, Sam'l S. Symmes, N. H. Taylor.

New Shares issued May and November each year.

ATTENTION

Commence early to clear your trees of the Gypsy egg clusters.

COMPETENT MEN FURNISHED AND CAREFUL WORK.

TREE WORK IN ALL ITS BRANCHES.

U. S. G. SANBORN & CO.,
Tel. 4-5. 100 Highland Ave.,
WINCHESTER, MASS

Winchester Post Office.

MAILS OPENED FROM

BOSTON, 7, 9, 11.15, a. m., 1.30, 2.45, 5, 7 p.m.
NEW YORK, West & South, 7, 9, 11.15 a.m., 1.30, 4.45 p.m.
MAINE, 7.15 a.m., 1.30, 4.45 p.m.
NORTH, 8.15 a.m., 12.30, 4.30 p.m.
WOBURN, 7.35, 9.20 a.m., 5.15 p.m.
STONEHAM, 8.25, 11.55 a.m., 2.15, 5.45 p.m.

MAILS CLOSED FOR

BOSTON, 7.10, 9.00, 9.45, 10.30 a. m 2.30, 5, 8.00 p.m.
NEW YORK, West and South, 7.10, 9.00 9.45, 11.50 a.m., 2.45, 5.00, 8.00 p.m.
NORTH, 8.20 a.m., 1.00 p.m., 6.10 p.m.
MAINE, 8.25, 11.50 a.m., 5.40 p.m.
PROVINCES, 8.25 a.m., 5.40 p.m.
WOBURN, 9.50 a.m., 2.00, 5.30 p.m.
STONEHAM, 8.40 a.m., 1.45, 5.30 p.m.

Subject to change without notice.

Office open Sundays 9.45 to 10.45 a.m. Carriers collect 4.30 p.m. Box in front of office and Centre boxes collected at 6.20 p.m.

Week days office open from 7 a.m. to 8 p.m. Money orders from 7 a.m. to 7 p.m.

Holidays, 7 to 9.30 a.m. One delivery by carriers.

J. WINSLOW RICHARDSON, Postmaster.

TOWN OFFICERS.

Town Clerk—George H Carter.
Town Treasurer—Thomas S Spurr
Collector of Taxes—Aaron C Bell
Auditor—William C Newell.
Selectmen—John H Carter, William E Beggs, Frank E Rowe, Samuel S Symmes, George Adams Woods.
Assessors—Fred V Wooster, George H Carter, George W Payne.
Water Board—Charles T Main, Henry C Ordway, David N Skillings.
Cemetery Commissioners—Samuel W Twombly, Charles W Brandstreet, Henry J Winde, J H Dwinell, George P Brown.
Trustees Library—George H Eustis, Theodore C. Hurd, Robert Coit.
Sewer Commissioners—Charles E Corey, Fred M. Symmes.
Park Commissioners—Preston Pond, James F Dorsey, Edmund H Garrett.
Board of Health—Benjamin T. Church, James Hinds, John I. French.
School Board—Charles F A Currier, Frank F Carpenter, Albert F Blaisdell.
Overseers of Poor—Geo. H Carter, Chas F McCarthy, Mrs Emily C Symmes.
Tree Warden—Irving C Guild
Chief of Police—William F McIntosh.
Superintendent of Streets—Henry A Spates.
Superintendent of Schools—Robert C Metcalf.
Water Registrar—Charles E Barrett.
Superintendent of Sewers—James Hinds.
Inspector of Wires—James Hinds.
Chief of Fire Department—Irving L Symmes.
Sealer of Weights and Measures—William R McIntosh
Superintendent of Water Works—William T Dotten.
Constables—W R McIntosh, E F Maguire

G. H. RAYMOND,
Successor to A. Raymond,
HAIR DRESSER.
Children's Hair Cutting and also outside work a specialty.
Agent for celebrated Maneto Cigars.
GEO. H. RAYMOND,
178 1-2 MAIN ST.

WEDDINGS.

THERE are many weddings on the list for this Fall. Orders for Engraving Invitations, Announcements and Cards may be left with us with the assurance that work will be equal to "City Work," as our engravers furnish work for leading concerns; and prices will be no higher than elsewhere.

Printed invitations, etc., neatly executed on latest stock.

Cards engraved from plates and plates carefully kept when requested.

Call and see samples.

It's a pleasure to show goods.

THE
Winchester Star,
PLEASANT ST., WINCHESTER

J. H. KELLEY & CO.,
HOUSE PAINTING AND JOBBING.
HARD WOOD FINISHING, ETC.
PROMPT SERVICE.
Satisfaction Guaranteed.
RESIDENCE, 17 THOMPSON ST.

Fine Job Printing AT STAR OFFICE

ORION KELLEY, D.D.S.,
DENTAL OFFICE,
WHITE'S BUILDING, WINCHESTER
Office Hours: 8-12 and 2-5.

50 YEARS' EXPERIENCE
PATENTS
TRADE MARKS
DESIGNS
COPYRIGHTS &C.
Anyone sending a sketch and description may quickly ascertain our opinion free whether an invention is probably patentable. Communications strictly confidential. HANDBOOK on Patents sent free. Oldest agency for securing patents.
Patents taken through Munn & Co. receive special notice, without charge, in the
Scientific American.
A handsomely illustrated weekly. Largest circulation of any scientific journal. Terms, $3 a year; four months, $1. Sold by all newsdealers.
MUNN & Co. 361 Broadway, New York
Branch Office, 625 F St., Washington, D. C.

THE TALK OF THE NORTHERN DISTRICT.

WHAT?

Our New HYGIENIC SODA FOUNTAIN.

Where PURITY and QUALITY are the Watchwords.

ICE CREAM SODA—all Flavors.
COLLEGE ICES—with Fresh Fruit.
LEMONADE made to order with Nobscot Spring Water.
HIRE'S ROOT BEER. GRAPE JUICE.
FANCY EGGS.
Imported and Domestic GINGER ALES and MINERAL WATERS.

WARREN F. WITHERELL CO.

IMPORTERS AND GROCERS.

91 Causeway Street, Opposite North Union Station,
BOSTON, MASS.

F. D. RICHARDSON,
Successor to E. A. HOLBROOK,
DEALER IN
Fine Groceries and Provisions,
10 and 12 Pleasant Street.

CONNECTED BY TELEPHONE

A FEW CHOPS
of the right kind, properly cooked make a delicious breakfast or lunch.

COME HERE FOR THEM
if you are a lover of good meats. You will find ours as right as can be. Lamb, pork or veal, as you like, and all tender and meaty. Once you try them, we believe you will never be satisfied with any other market but ours.

a6tf2

INSURANCE.

For Fire, Life, Accident, Liability, Burglary and all other forms of Insurance, best Companies, contracts, rates and information regarding same, consult

F. V. WOOSTER, Agent,

13 Washington St., Winchester. Tel. 358-2 Winchester.
161 Devonshire St. Boston. Tel. 3944 Main.

Newsy Paragraphs.

The Woburn board of health has inspected Russell brook, which is declared by the Winchester board to be a menace to public health because of sewage from leather factories. Now that Woburn has a board of health that is not in politics, it is hoped it will co operate with the Winchester board and abate the nuisance.

Mr. and Mrs. Ferguson have returned home.

Mrs. Stevens has distributed among the Ladies of the Friendly association slips from the Malden Memorial. Mrs. Stevens is director of this district which includes Medford, Winchester, Somerville, Stoneham and Woburn. The work is divided between day nursery and kindergarten, religious work, entertainment, and literature. Clothing of all kinds is greatly needed and articles beyond repair are used in manufacture of rugs, which give employment to a great many women. The management of the varities of this work afford opportunity to render useful [illegible] those less fortunate [illegible] woman inter[illegible]g of humanity [illegible] to attend [illegible] who would like [illegible] write to Mrs. Morgan, [illegible] of the Unitarian Church.

General Manager Goff of the Boston & Northern went over the line on Cambridge street with Selectman Carter lately and has agreed to fix up the rails and roadbed but would not agree to put in a telephone at the Wedgemere avenue turnout as urged to.

There is talk among the dealers in automobiles that with the improvements that are being made, within a year a good automobile may be bought for $400.

About $1842 of the cost of the new Wellington bridge will fall upon Reading. We are the only town outside the metropolitan district which is called upon to contribute.—[Reading Chronicle.] Why were you not represented at the hearings.

Y. M. C. A. rummage sale, Waterfield Hall, Friday, Oct. 27.

President Tuttle of the Boston & Maine Railroad company has been receiving fresh bouquets on account of his recent suggestions for putting the road into condition to meet the demands upon its resources. No portion of his report was more satisfactory than his figures showing that the Boston & Maine is still a New England institution and not yet the tail of any New York or Pensylvania kite.

Middlesex county by virtue of increased population, will after this year be entitled to eight senators instead of seven. Let us all fervently hope when the county is redistricted that Winchester will not be put into a shoe string district the same as at present.

Mr. Ernst Makechnie has reserved Saturday afternoon for private teaching.

Get your Pearl Agate Ware and preserving kettles at Newth's Hardware Store.

Sanderson, Electrician. Tel. 355-2.

The item in last weeks' STAR that Mr. J. D. P. Wingate had severed his connection with the New England Magazine was entirely incorrect. Mr. Wingate is Vice President and a director in the company as well as its advertising manager.

Parents should read on page eight what Mr. Geo. A. Barron says about school children's eyes.

Newsy Paragraphs.

Arthur G. Mather of the Medford Boat Club last Saturday won the Mystic Valley Challenge cup and the senior canoe paddling championship on Mystic lake over a half mile course, in 5m. 11s. Against Mather in the event were J. Wells Farley of the Wawbewawa C. C., Dan S. Pratt of the same club, LeRoy Pratt of the Winchester B. C. and Sydney Sargent of the Medford B. C., who finished in the order named.

A reckless rider of an automobile dashed into a crowd of people who were getting on and off of a Woburn car at the square Monday evening shortly after six o'clock. An aged lady was thrown to the ground and while not badly injured, yet received a severe shaking up. The irate passengers were in favor of giving the reckless fellow a trouncing.

Mr. Frank W. Winn has purchased by [illegible] of Euclid [illegible] avenue [illegible] The land will [illegible] into a lawn and flower [illegible] out. The removal of a number [illegible] trees brings his handsome house into full view from Highland avenue.

One of the big musical schools announced the beginning of its fall term the other day, and as a result of the statement that "the office is now open for registration" a citizen walked in and wanted to register in order to vote in the state primaries for the cause of reciprocity and Foss. No; he was not an ignorant workingman of foreign birth; he was a well dressed Bostonian who lives in Ward Eleven.—[Charlestown Enterprise.]

The Selectmen have had the flag pole on the common examined and it shows such bad condition that it will undoubtedly have to be taken down as it is rotten in several places.

Mrs. Jones will open her dancing classes for the season at Waterfield Hall, Friday, November 3rd, at 4 p. m., when arrangements will be made for advanced classes.

Have you got that pair of Clauss Shears yet? If not remember they carry a full line at Newth's Hardware Store.

Nov. 15. Winchester High will play football with Wakefield High on Manchester Field.

The police were out after automobilists last Sunday. Four measured courses were patrolled by officers, and two automobilists and one motor cyclist were caught overspeeding. Shortly after the police got to work the alarm was sent out and pickets stationed at the approaches to the courses. As a result operators of machines were more circumspect.

A large number of McKay men went to the new factory in Beverly Thursday where they will hereafter work.

Indigestion, constipation, dyspepsia, kidney and liver disorders, and all stomach troubles positively cured by using Hollister's Rocky Mountain Tea. 35 cents, Tea or Tablets. A. B. Grover.

MISS EMMA GREBÉ,
TEACHER
OF THE
VIOLIN,
Resumes lessons Oct. 16, at 25 Rangeley.

Newsy Paragraphs.

Mr. George H. Gilbert leaves today for his annual visit to his brothers at Ware. He will have an opportunity to see how his two colts by Sable Wilkes have developed the past year, that are being raised on the farm at Gilbertville, the grandmother of whom, "Bluebell," he has driven on the road here for the past ten years.

Mrs. Geo. W. Davenport is stopping with Mrs. E. A. Park, 163 Huntington avenue, Boston.

Miss Florence C. Park teacher of pianoforte is at number twelve Norwood street to receive pupils and to make engagements as accompanist.

Miss Grebe's violin lessons begin Oct 16th at 25 Rangeley. Arrangements for hours can be made at present at the residence of Mr. Edwin Ginn.

The STAR is booming Edgar R. Champlin of Cambridge for Attorney General for all there is out. [Woburn Journal.] Printing his picture does not necessarily mean that the Star favors him. Sanderson would make a pretty good Attorney General.

Miss Caroline Lincoln Pond will resume pianoforte instruction in Winchester and Boston on September twentieth. Early application should be made at her residence number six Prospect street. Win- [illegible] s15.3t

Monday afternoon Mr. George Guy shot a large wild goose at Black Ball pond which weighed between seven and eight pounds. The bird after being shot flew over Pleasant street where it fell on the sidewalk close to the bridge, where it was quickly caught by Mr. Jerry Breen.

The temporary disablement of one of the B. & N. cars Saturday morning near Swanton street inconvenienced other cars for a half hour.

Rev. Dr. Scudder is to canvass New England in November in the interest of the Hawaiian branch of the American Missionary Society.

At the Unitarian church Sunday morning Mrs. Melzer C. Moore will be the soprano soloist. The choir anthem will be "My Soul doth Magnify the Lord," by Blumenschein.

Mr. and Mrs. Albert MacLellan of Forest street have arrived home from Rutland, where they had been seeking health. Their sojourn has been beneficial.

The large gypsy camp in Montvale, on Washington street near the Winchester line is attracting much attention.

Dr. and Mrs. Hovey L. Shepherd left Winchester this week for a trip through the West. They will be absent about a month.

We board horses and care for private rigs for $20.00 per month. Why pay more? Dinsmore stables. a15.tf

Automobile
at a
Bargain.

Seven horse power Rambler, in first class condition, but little used can be purchased for $400. This is a genuine bargain. Address W, Star office s29.tf

Newsy Paragraphs.

Misses Emma and Antonia Grebe have returned with Miss Gretchen and Master Edwin Ginn, jr., from their summer sojurn in Nantucket.

Miss Millicent G. Walker who resigned her position in the Gifford school last spring is in Grand Rapids, Michigan, where she has taken a position of governess. Miss Walker has been a teacher in our schools of Winchester for the last ten years.

Mr. and Mrs. Frank H. Bowles have returned from Bayside where they have been spending the summer and are now at their home on Norwood street.

Mr. and Mrs. William C. Newell and Miss Joan Newell spent last Sunday at their cottage at Bayside.

Mr. and Mrs. Harry Fletcher and family have vacated the old French house in Rangeley.

The pews for the new Episcopal church which is to be opened Sunday, October 8, have arrived and have been set up.

Mr. and Mrs. Joan Challis of Bacon street have returned from Bayside where they have been spending the summer.

Mr. Arthur M. Holcombe of Wildwood street has returned from Buffalo, N. Y., where he has been spending the summer.

Miss Mary C. Nickerson left Wednesday for Bryn Mawr, Conn., where she will go to a fitting school.

Miss Stuart who has been quite ill has resumed her duties and is now teaching in the Wadleigh school.

Miss Alice Perkins Sanborn will resume her dancing classes in Lyceum Hall, for advance pupils on Friday, October 27; and for beginners on Saturday, October 28.

The Ruby Rub Metal Polish. Housekeepers notice these points—does not stain or injure the hands—you do not have to shake it. Ask your dealer for it.

Mr. James W. Gorman formerly of Winchester but now of Taunton was in town this week visiting friends.

Mr. and Mrs. Maurice Ginn spent several day in Winchester this week.

It makes no difference how long you have been sick, if you are troubled with indigestion, constipation, liver and kidney troubles, Hollister's Rocky Mountain Tea will make you well. 35 cents. A. B. Grover.

Chairs and card tables to rent. Also canopies for weddings and receptions. Apply at Kelley & Hawes'.

What have you for the rummage sale? What you do not want some one else does.

It was very impolite and even short-sighted in Mr. Rockefeller to wear a wig. Thousands of bald men are using petroleum with the expectation that it will produce a crop of hair on their cranial billiard balls. Now, when Mr. Rockefeller, with all the oil at his command, could not produce hair without resource to a wig will there not be a falling off in the demand for his great staple?

Girls, if you want red lips, laughing eyes, sweet breath and good locks use Hollister's Rocky Mountain Tea. The greatest beautifier known. 35 cents. Tea or Tablets. A. B. Grover.

TELEPHONE 355-2.

E. C. SANDERSON,
ELECTRICIAN
178 Main St., Winchester, Mass.

THE
DISTINCTIVE
FEATURE

Of every garment made by me is style. Every line is stylish and suited to show the wearers figure to the best advantage. Also first class repairing, pressing and cleaning which has found the approval of the majority of Winchester's prominent and best dressed people.

GEO. BIGLEY, Tailor,
BROWN & STANTON BLOCK,
TEL. 124-4. Over Crover's Drug Store.
Open evenings till 8 P. M.
GOODS CALLED FOR AND DELIVERED. ap21.26

Astigmatism and Its Resulting Ills.

"The child afflicted with astigmatism when reading or writing will tilt his head to the left, will raise his right shoulder, will project his right leg straight before him, and by this position the spine is bent. In the young child this will finally produce spinal curvature and with this deformity there is induced a feeling of strain or irritation in the mind, indigestion, nervousness and the whole train of ills which bear the high sounding name of neurasthenia."

Dr. Hurty did not think that the crowding of the child with studies produced the trouble generally ascribed to it, but that the malposture in reading and writing, generally caused by astigmatism, is responsible.

EYES EXAMINED FOR GLASSES.
Geo. A. Barron, 3 Winter St., Boston, Room 22. Elevator. Phone. Winchester address, 67 Walnut St.

HOUSES TO RENT.

35	Myrtle St.	7	rooms,	$23 mo
37 1-2	" "	6	"	18 "
49	" Terrace,	9	"	30 "
51	" "	9	"	30 "
83	Walnut St.	8	rooms,	20 "

M. H. DUTCH,
132 Highland Avenue.

LOST.

In the Town Hall or between the Hall and Center of town, a gentleman's locket, round, with gold band, used as a watch charm. The locket had red stone on one side and green on the other. A suitable reward will be given by leaving same at the STAR office.

LOST.

A Waltham watch around west side, between Church street as far as School street, Dix street, Pine street, around Wildwood street. Second-hand and crystal missing. Huge McDevitt, 9 Reed street, Woburn, Mass. *

LOST.

A gold locket attached to a watch chain, between Stratford road and Mt. Pleasant street, Saturday, Sept. 30, '05—if found please leave at Star office *

LOST.

A gold thimble and a bound morroco case last Tuesday at Bethany Chapel. Please return to 22 Herrick street, Winchester. Finder will receive suitable reward.

LOST.

Yellow kitten. Return to No. 15 Hillside avenue. Tel. 1664 Winchester. 1t

WANTED.

Wanted, good general housework girl. Apply at 23 Rangeley. 2t o6,13

WANTED.

A steady and reliable night fireman for greenhouses. J. Newbom & Son, Cor. Bacon and Central streets. Apply at green house.

WANTED.

An experienced and competent general house maid at once. Mrs. Geo. H. Sayward, 9 Pine street, Winchester. *

Tenement To Let.

5 room flat, to rent to adult without children. 7 Winchester Park, Winchester, Mass. *

TO BE LET.

House No. 11 Glengarry, also the house now occupied by Mr. Dodge. Possession Nov. 1st. Inquire at 88 Church street, or at Room 801, 53 State street, Boston. o6.tf

TO LET.

Furnished house to let, in most desirable part of Winchester. Reasonable rent to responsible parties. Furnished rooms in same charming locality. Apply at this office. s29.tf

TO LET.

One or two nice rooms with board, in private family. Apply at 1 Wildwood terrace s29.tf

TO LET.

Half of double house, No. 3 Webster street 9 rooms, modern improvements. First class condition. Rent $13.50. Also half of double house No. 59 1-2 Washington street, 9 rooms, modern improvements. Rent $25. Apply to Geo. W. Payne, 14 Webster street. s1.tf

TO LET.

Sept. 1st. Double house No. 82 and 84 Church street. Each side has seven rooms, bath, furnace, electric. L. D. Langley, 11 Chauncy street, Boston. s1.tf

For Sale.

Part interest in long established ladies fancy goods, embroidery and millinery store. Best location and trade in the city. Owner desiring to retire will sell at a bargain. For particulars address Samel H. Stone 164 Cabot street Beverly, Mass. s29.2t

FOR SALE.

An exceptionally good second-hand furnace. Address W., Star office. o6.4t

FURNITURE

Repaired, refinished and upholstered, chairs reseated. Apply to STEPHEN HARROW, 53 Main street, Reading. Formerly with Webster Cook & Co. Goods called for and delivered. o6.1mo*

TO LET.

A five room tenement in the centre. Apply to T. Price Wilson, Star office. tf

TO LET.

A house of 7 rooms, 42 Winthrop street. Inquire at 36 Winthrop street s22.4t.

ROOMS.

To let, finely furnished rooms for light housekeeping. Apply at 62 Swanton street. s9 tf

NELLIE M. DUNKLEE,
TEACHER OF PIANO,
9 Eaton Street, Winchester, Mass.
1y

PIANO LESSONS
GIVEN AT THE HOUSE.
—Children a Specialty—
MISS M. A. BURNS.
19 Allston St., Dorchester.
References: Mrs. George Walker, Cabinet Rd., Winchester; Miss Helen McG. Noyes, Everett Ave., Winchester. s22 4t

Miss Sophia Wilson
wishes young pupils for private instruction.
1 Cottage Avenue.
s2 1m

FALL MILLINERY.
MISS MAE RICHARDSON
is now ready to take orders for Fall Millinery in the latest styles. Parlors, No. 27 1-2 Washington street.
Open evenings, except Wednesday and Friday.
o6 2t*

F. J. BOWSER,
7 PLEASANT ST.

Latest Styles of White and Colored Autumn Shirt Waists.
Beautiful line of Striped and Plain Flannelettes.
Plain White Domett Flannels at 5 to 15c per yd.
Cotton and All-Wool Blankets, 59c to $5 per pair.
Good Comfortables at lowest prices.
Ladies' kid, leather and golf Gloves.
Royal Worcester and Kabo Corsets.

Dressmakers' Findings. Butterick Patterns.

Telephone 321.

WINCHESTER LAUNDRY,

Steam and Hand Work

A. T. DOWNER, Prop. Converse Place.

THE WINCHESTER STAR.

VOL. XXV. NO. 16. WINCHESTER, MASS., FRIDAY, OCTOBER 13, 1905. PRICE, FIVE CENTS

Republican State Ticket of 1905.

HON. CURTIS GUILD, Jr.,

who comes to be the unanimous choice of the Republican party of Massachusetts for governor, is a native of Boston, where he was born February 2, 1860. He graduated from Harvard in 1881, and since that time has been active in public life, filling every position with an enthusiasm that stamped him as a man of force and fertility of resource. In private business life he is the editor of the Boston Commercial, a leading trade paper of the city. He has been lieutenant governor for three years. Gen. Guild is a Mason.

HON. EBEN S. DRAPER.

the Republican nomminee for lieutenant-governor, is a native of Hopedale, where his extensive mill interests are located, the date of his birth being June 17, 1858. He is a graduate of the Institute of Technology, and after that school training he took a practical course in the machine shops and cotton mills of the Hopedale mills. He is a director of many corporations and is a man of broad business acumen. During the Spanish war he was active in the raising of the $200,000 necessary to equip the hospital ship Bay State, which did so much good at that time.

HON. WILLIAM M. OLIN,

who has received another nomination as secretary of state, is now serving his 15th term in that important position. He is a native of Warrenton, Ga., but in spite of his southern birth he was a gallant soldier of the Union army, and has long been prominent in Grand army circles. He represented the Boston Advertiser for 14 years in Washington and then was secretary to Gov. Talbot, Gov. Long, Collector Worthington, Senator Dawes and Collector Beard, the latter position occupying his attention from 1879 to the date he assumed his present position. Col. Olin is affiliated with the Masonic bodies.

HON. HENRY E. TURNER,

Republican nominee for auditor, is now serving his fifth term in this office and is renominated. He is a native of Boston, where he was born in May, 1842, but his present home is in Malden. He has been active in business life up to the time he assumed his present place. He is a Mason, a member of the Royal Arcanum and the A. O. U. W. He has served in the House, and has been prominent in the work of the Republican party for years.

HON. ARTHUR B. CHAPIN,

Of Holyoke, who is renominated this year for treasurer, is now serving with great acceptance his first term. He is a native of Chicopee, where he was born Nov. 17, 1868. He is a graduate of Amherst and a lawyer by profession. He was elected as mayor of Holyoke five years in succession in a city that is normally Democratic in its vote, and the worth of service he rended there, which was conspicuously of a financial nature brought him first to attention as a fitting candidate for state treasurer. He is a Mason.

HON. DANA MALONE,

Candidate for attorney-general, is a native of Arcade, N. Y., where he was born in 1857, but is now a resident of Greenfield. He came to Massachusetts when he was in his teens and after completing his education, entered one of the law offices of Greenfield, where he read law assiduously, and later graduated from Harvard Law school. He has built up a very lucrative practice and was for six years trial justice of Greenfield. He has been in the House and Senate and has served as chairman of the committee of judiciary in both branches, showing his ability and standing in the law. He is now serving as the district attorney of his county.

Y. M. C. A. Notes.

Fifteen boys attended the meeting last Sunday. Reports from the delegates to the older boys conference in Salem last Saturday were given. Mr. Smith had charge of the service.

Mr. Martin will speak to the boys, Oct. 15th.

Regardless of the warm days the boy's gym classes are well attended. The gymnasium class is just the place to obtain physical development. Several new members have been added to the list.

The gymnasium class schedule has been arranged for the present as follows:

Monday	Seniors	8.30 p. m.
Tuesday Basket ball	"	8.30 p. m.
Wednesday Boys 4.5.30	"	8.30 p. m.
Thursday Basket ball	"	8.00 p. m.
Friday	"	8.00 p. m.
Saturday Boys		8.45-10.30 a. m.

Basket ball will be played Tuesdays and Thursdays.

Monday evening the basket ball team elected Alonzo Crawford captain, and Joseph Mitton manager.

About two hundred delegates from Y. M. C. A. Auxiliaries in Massachusetts and Rhode Island met this week at Northampton for the annual conference. Eight members of the Winchester Auxiliary attended.

Mr. H. W. Gibson, Boy's State Secretary will meet a committee of boys this evening in the parlor.

Several copies of college songs have been presented to the Association and many of the members have enjoyed them greatly.

The 30th annual State Convention of Young Men's Christian Associations of Mass., and R. I., will meet at Westfield, Mass., November 10-12. Among the speakers are Fred B. Smith, New York; S. B. Gordon, Cleveland; Rev. Francis J. Van Horn, D. D., Worcester; T. S. McPheeters, St. Louis; Lyman L. Pierce, Washington; and George J. Fisher, M. D., New York. Winchester will be represented.

Reduced railroad rates may be obtained lasting until Monday.

Pencil and ink erasers for 1 and 5c, typewriter erasers, kneaded rubber, etc., Wilson the Stationer.

Winchester Country Club.

At the Winchester Country Club, last Saturday, Dana Wingate topped the list for best selected nine-hole score:

Player.	Gross.	Handicap.	Net.
Dana Wingate	38	6	32
A. M. Holbrook	41	5	36
M. F. Brown	43	6	37
A. B. Saunders	42	5	37
H. E. Cushman	43	5	38
A. C. Fernald	43	5	38
C. H. Hall	44	5	39
E. A. Kelley	43	4	39
R. L. Hilton	45	6	39
H. V. Spurr	44	5	39
R. S. Sanborn	43	3	40
C. T. Whitten	45	5	40
P. T. Bufford	46	5	41
George Hawley	46	5	41
G. O. Russell	44	3	41
J. P. Crane	48	6	42

James Nowell of the Winchester Country Club last Saturday won the championship in the Mystic Valley Tennis Association, finals being played at the Winchester Country Club, Nowell beating C. C. Butters of the same club, 4—6, 4—6, 6—3, 6—4, 7—5.

Blinded by Searchlight.

When coming down Washington street in his atomobile Wednesday evening shortly before six o'clock, Mr. Arthur E. Whitney became blinded by the glare of an electric searchlight on a Stoneham electric. Being unable to see anything in front of him he shut off the power and turned into the side of the street, intending to stop until the car had passed. A Greek fruit peddler with a wagon was in the same predictment and had also stopped at the side of the street. Mr. Whitney could see nothing, owing to the glare, and ran into the wagon, smashing the front of his automobile. Neither he nor the Greek were injured and beyond the automobile no damage was done.

Many of the old residents of Winchester who are now living out of town returned last Sunday for the opening of the new Episcopal Church.

Annual Reunion and Reception.

The annual reunion and reception of the members of the Congregational Church will be held Thursday evening Oct. 26. The following ladies are making the necessary arrangements to give all a hearty welcome:

Main, Mrs. Chas. T. Chairman.
Abercrombie, Mrs. Bolling
Badger, Mrs. Daniel B.
Bagley, Miss Bertha
Belcher, Mrs. Fred E.
Belcher, Mrs. William W.
Blaisdell, Mrs. Albert F.
Blanchard, Mrs. Geo. W.
Bowers, Mrs. Alpheus
Brown, Mrs. Maurice
Cameron, Mrs. James W.
Clarke, Miss Anna P.
Coit, Mrs. George C.
Elder, Miss Margaret
Folts, Miss Maud
Gage, Mrs. Julia
Gurney, Mrs. Daniel W.
Hale, Mrs. Arthur W.
Hall, Miss Helen
Hamilton, Mrs. Geo. H.
Herrick, Mrs. William H.
Hunt, Mrs. Harriet
Jones, Mrs. Marshall
Joy, Miss Alice
Kendall, Mrs. Chas. E.
Kirby, Mrs. Alfred S. F.
Knapp, Miss Wilhelmina
Lefavour, Mrs. William A.
Mason, Miss Elizabeth
Morrill, Mrs. Harry W.
Munroe, Miss Helen
Ordway, Mrs. Clarence
Palmer, Mrs. Irving L.
Palmer, Mrs. William I.
Park, Miss Florence
Pond, Miss Alta F.
Pond, Mrs. Preston
Pressey, Miss Helen A.
Quimby, Miss Cora
Redfern, Mrs. Chas. E.
Richardson, Miss Alice
Richardson, Miss Elizabeth C.
Ripley, Miss Florence
Siedhoff, Mrs. Carl
Smith, Mrs. F. Patterson
Smith, Miss Bertha I.
Spaulding, Mrs. Geo. A.
Stinson, Mrs. Ellen M.
Tarbell, Mrs.
Taylor, Miss Leslie
Vinton, Mrs. Alfred C.
Vinton, Miss Mabel
Witmer, Mrs. Josephine

The Fortnightly.

The Fortnightly held its opening meeting, Monday, Oct. 9, with an unusually large attendance. After a few opening remarks by the President, Mrs. Pleasantine G. Wilson, the business of the afternoon was taken up. Mrs. Wilson and Mrs. H. E. Wellington were appointed delegates to attend the State Federation to be held in Athol, Oct. 17 and 18. The motion to amend the By-Law relating to membership dues was not carried.

The afternoon was in charge of Mrs. Fultz, chairman of the committee on History and Travel who presented Mrs. Caroline B. Lawrance as the speaker of the afternoon. Mrs. Lawrance's subject was the Passion Play of Ober Ammergau as seen in 1900. Her vivid description of the journey, of the beauty and sacredness of the performance and of its effect upon the character of the villagers who took part made the play very real to the audience. Mrs. Lawrance also showed some fine views of the village and some of the principal actors.

After the lecture all remained for the social cup of tea in charge of Mrs. Burgess, chairman of the Social Committee.

W. H. S. Notes.

Each game played by the foot ball team costs the athletic association from $3 to $5 for fares for the other team, this does not include the buying of new balls, etc. The school is so small that to support a team is quite a struggle, therefore a collection is taken up at all the games. It is no more than fair and right that spectators should contribute to help out the team as they are now getting something that has not been had in this town for three years, that is one or two games a week. Every one please help the team, no matter how little as every bit counts.

In the practice last Monday a change was made in the back field of the foot ball team, King was changed to quarter and Kingsley was put in half, it is not decided whether this arrangement will be permanent or not.

In the foot ball practice last Monday afternoon F. Lambert Hunt who has been playing quarter back on the team was tackled while catching punts and was thrown on his shoulder so that he sustained a broken collar bone, this will prevent Hunt's further playing this season. This makes it hard for the team as so few men are out that the loss of one man will make quite a difference.

A new idea has been introduced in the civil government class, taught by Mr. Elliott. A series of town meeting has been arranged with the pupils holding the different town offices; this plan gives the scholars a clear idea of the way a town meeting is managed, etc.

Mr. Daniel B. Badger will soon have the shower bath set up in the High school. The delay has been caused by lack of money.

Last Wednesday afternoon Capt. Witmer took the foot ball team down to Cambridge to see the Bates-Harvard game. The team should have been able to pick up quite a few points on how their positions might be played.

The mid-term examinations are now over and the next will be the first quarter exams which come in five weeks.

NEW CHURCH OF THE EPIPHANY.

Opening Services at the New Episcopal Church

On Sunday last an event occurred in Winchester which was of marked note in the religious history of the town. The event consisted of the formal opening and first Sunday of worship in the handsome new Episcopal church the latest magnificent addition to Winchester's churches. A more fitting day for the opening services in the newly finished church could not have been found during the fall weather, and the attendance at the three services was very large, embracing many visitors from out of town, as well as of the other churches. The splendid brick and limestone edifice was thronged at each service, the seating capacity of 400 being augmented by chairs.

That the new church is now ready for worship is due to the fact that the parish is most fortunate in that many gifts and memorials have been contributed. These include the altar, font, pulpit, lectern, choir stalls, rector's stall, litany desk, tiled floor of the sanctuary, communion rail, chancel screen, alms basin, Bibles for lectern, tracery and glass of east window and a memorial window to be placed over the north door. The splendid organ now being built, is promised by Christmas.

The impressive exercises were conducted by the rector of the church, Rev. John Wallace Suter, who was assisted by Reverends D. Augustine Newton of the Congregational church; William I. Lawrance of the Unitarian church; Henry E. Hodge of the Baptist church and Rev. Charles Morris Addison, rector of St. John's, Stanford, Conn., first minister of this parish.

The program of the order of service was as follows:

8 a. m., Holy communion; 10.30 a. m., benediction of memorials and gifts; address by the rector, the Rev. John W. Suter; sermon by the Rev. Charles Morris Addison, rector of St. John's, Stanford, Ct. 12.30 p. m., service for the Sunday school and children of the parish; infant baptism; address by the Rev. Carleton P. Mills, field secretary of the Sunday School Union, first assistant minister of the parish. 4 p. m. confirmation prayer. 5 p. m., evening prayer; addresses by the Rev. D. Augustine Newton, Rev. William I. Lawrance and the Rev. Henry E. Hodge.

The corner stone of the edifice, which has a commodious site at Church and Central streets, was laid Oct. 21, 1904. When completed, the church and buildings will present a fine example of English gothic. The church proper at present is the only part of the edifice yet completed. The edifice is 42 ft wide and the length is 125 feet, not including the tower, which will add another 25 feet to the Church street front, and will provide the principal entrance. The cost, exclusive of the organ and the chancel furniture, was about $40,000.

The church is constructed of brick and limestone. The interior, as well as the exterior is of exposed masonry. Seating capacity has been provided for 400 persons. The main entrance is on Church street, the walk passing through a handsome lawn. The plans provide for a rectory and other additions, which may be erected at the westerly corner of the church at a comparatively early date.

The many costly gifts to the parish are part and parcel of the new church.

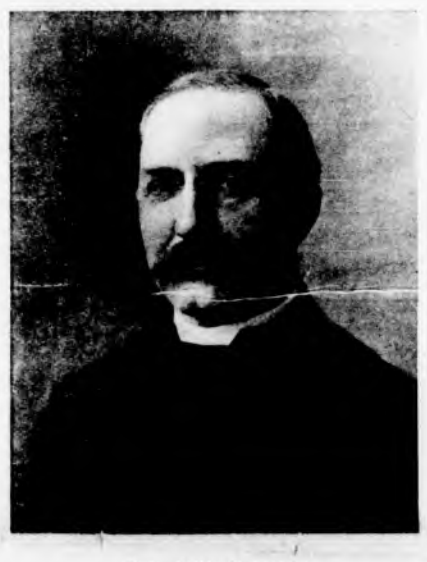

REV. JOHN W. SUTER,
Rector of the Church of the Epiphany.

REV. D. AUGUSTINE NEWTON,
Minister of the First Congregational Church, who assisted in the town service at the new church.

REV. WILLIAM I. LAWRANCE,
Pastor of the Unitarian Church, who took part in the town service at the new church.

Baptist Church Notes

Our October church social will be held on Thursday evening. A very unique program has been prepared for this occasion. Come and enjoy it.

The mission band meets Monday at 4.

Fourteen of our members represented us at the association in East Somerville on Wednesday. It was an exceptionally interesting, instructive and inspiring gathering, and the largest of its kind in this State. About 50 were present.

Prayer meeting on Wednesday evening. Topic, "The Christian Illuminated Home." Exod. 10: 23.

Next week we read the story of Moses and the Exodus, and Moses on the Mount. Exod. 1:20, 31-35, 40.

Newsy Paragraphs.

Mrs. Silas M. Snow of Clematis street has sent out cards announcing the forthcoming marriage of her daughter, Florence Eunice Plummer, to Mr. George G. Tyler, to take place Wednesday evening, Oct. 25.

Mr. Theron Apollonio is visiting his parents on Church street.

Mr. Douglass, the organist at the Episcopal Church, is training and coaching the choir foot ball team of which Mr. Gordon Hazeltine of Norwood street is the captain.

Miss Barbara Fernald is home from Dana Hall, Wellesley, Mass., on account of a severe cold.

Mr. and Mrs. George A. Barron have returned from their summer home at Bayside.

Miss Charlotte Nickerson and Miss Margaret Kreutz are now attending the Normal school for physical culture in Boston.

Mr. and Mrs. Henry C. Nickerson of Bacon street have left their summer cottage at Bayside and are now in the White Mountains, after which they will return to their house at the beach.

An art loan exhibit of much interest is to be held at the Methodist Church on Tuesday evening, Oct. 24th. The exhibit will include works of art and curios both ancient and modern from most of the large countries.

Summons will be issued by the Collector against all persons who have not paid their poll and personal taxes by the 23d of October.

Mr. Lloyd Fernald of Bacon street broke both bones in his right wrist last Monday morning while cranking the motor of his Oldsmobile runabout. The spark being advanced the motor gave a back kick throwing the crank against his hand.

Fancy sugar cured hams, at the very low price of 12 1-2 cts a pound at the Mammoth Cash Market.

The collection taken up on Manchester Field at all the foot-ball games is for the support of the High school athletic association.

Last Monday night about half past eight the fire department was called out for a fire in the cellar of Mr. William B. French on Church street. Some hot coals had been placed in a galvanized iron ash bar[illegible] and clothe[illegible] smoke s[illegible] not be[illegible]d by Mr. French, but at the [illegible]ne department the fire was s[illegible]ered and put out by chemicals. [illegible] no damage at any time as the [illegible] all in the iron barrel.

[illegible] doubt you remember the little holly [illegible]ls which were so popular about last [illegible]hristmas time? Wilson the Stationer has Dennison's latest novelty—embossed initial seals—for ladies correspondence. Just ask to see them. No more need be said.

Final papers have gone to record in the sale of the fine residential property numbered 11 Sheffield road, Winchester, consisting of a frame house of 14 rooms with all improvements and 18,000 feet of land. Of the total assessment of $11,050, $2550 is on the land. Ella and Nathaniel L. Frothingham convey to a party for immediate occupancy.

Mr. Thomas Punchard, father to Mr. Edward O. Punchard of this town, passed away at his home in Brookline last week Thursday at the age of 81 years. He was a veteran of the civil war, and years ago was one of the most prosperous and best known hotel keepers in Boston.

At the Winchester Golf Club, Saturday, Oct. 21st, the event will be mixed-foursomes.

A colored man was in town this week soliciting money to pay the burial expenses of the Rev. D. H. Mitchell, recently pastor of the Second Baptist Church, and who died in Boston last week. Mr. Mitchell was the most agressive minister the colored people ever had, and everything was turmoil during his stay here.

The political battle is now on. Reciprocity and a revision of the tariff are the burning issues.

The falling autumn leaves cause the street department much trouble in keeping the highways clean. The men rake them together and burn them on the streets, this being more economical than carting them away.

Letters of dismission and recommendation have been granted by the Congregational Church to Mr. and Mrs. Joseph C. Batchelor to Presbyterian Church in Cleveland, O., and to Mr. C. T. Proctor to Congregational Church in Milford, Conn.

At the Democratic State Convention last Saturday Howard D. Nash, Esq., served as a member of the committee on credentials and Mr. Fred F. French was chosen to served on the State Committee.

Winchester Public Library.

OCT. 6—23, 1905.

Loaned by the Library Art Club, 125 birds of New England. Thirty three of these numbers were presented by the Massachusetts Audubon Society. The remainder are from Chapman's Bird-lite and Birds and Nature.

The Fisherman's Paradise.

A. M. COLE.

Often in my dreamy reveries my thoughts revert to Old New Hampshire and Lake Winnipesaukee. "Smile of the Great Spirit." Winnipesaukee is the name bestowed by the Indians, whose meaning, "The smile of the Great Spirit,' shows that even the untutored aborigines recognized that omnipotence had placed the seal of its crowning glory upon this sparkling lake, an advance guard of the picturesque White Mountains.

This was Whittier's favorite resort, of which he writes:

SMILE OF THE GREAT SPIRIT.

A Dream of the poets.
"Lake of the North land!
Keep thy dower
Of beauty still; and while above
Thy solemn mountains Speak of power,
Be thou the mirror of God's love."

Lake Winnipesaukee is one of the most magnificent lakes in the world, surpassed by no American waters and rivaling in scenic beauty the far famed Italian, Swiss and Scottish lakes.

Lake Winnipesaukee must be a famous fishing place, for all New Hampshire waters are that, and the very nomenclature of this lake would indicate the condition.

Weirs, one of the most picturesque places on the lake received its name from the fish traps employed in its locality in capturing the shad and salmon supplies, that were immense in the ancient days, and that had attracted the presence here of the Indian tribes in great numbers long before the section became known to the whites.

The lake is stocked with a great variety of excellent fish and abounds with game fish of all kinds. It has been very properly christened the Fisherman's Paradise. For recreation besides the fishing, boating and bathing, the country about the Weirs is abundantly attractive.

Most picturesque drives in various directions interspersed with charming views of lake and mountains. A fine road for wheeling over the new boulevard seven miles to city of Laconia, over which the electric cars run, along the delightful shores of Lake Pauqus. It is a remarkable fact but mosquitoes are unknown—and the shadows of the pine groves render the surrounding country cool and comfortable, and the odor from the pines healthful and refreshing. No location can lay claim to the endless variety of diversions which this combination of mountain and lake scenery presents. The twenty-five miles of hard, smooth mountain roads make it especially attractive to those fond of riding or driving—while for pedestrains the numerous paths through the mountain forests have an endless charm, and mountain climbing is a favorite pastime.

The world renowned Lake Winnipesaukee, with its clear and placid waters, dotted with myriads of islands, and forming a grand picture with a background of green trees of varied hues, framed by the rugged mountain ranges, affords the finest views of the sunset and sunrise for the artist imaginable. You can't imagine more beautiful sun sets.

New Hampshire's greatest lake is twenty five miles long, and from two to ten miles wide and 472 feet above the level of the sea. The waters are remarkably pure, and its depth in some places is said to be unfathomable. Its sources are principally from springs within its bosom. It has an area of about sixty-nine square miles. Scattered over this area are islands, large and small, numbering over three hundred, one for every day in the year and two extra. Many of these are large enough for habitation and contain dwellings or other buildings; but by far the greater number are beautiful islets, forming most attractive scenic features on all sides. When the weather is fair and the surface of the lake unruffled, these lovely islands seem floating upon its bosom, while its mountainous and heavily wooded shores find full reflection in its glassy depths. These islands constitute the finest and most desirable excursion points in the summer time.

The shores of the lake retain in largest measure their primitive features and surroundings. At many points especially on the north side heavily wooded hillside, and occasionally a mountain base, come down to the very waters edge, while ancient forest growth and rugged situations of wilderness are common natural presentations on nearly all sides.

For the most part the views and landscapes about this lake and its neighborhoods are what they have been for centuries.

Of this scenery Edward Everett has left this testimony in a speech made in New Hampshire some years ago:

"I have been something of a traveller in our country, though less than I could wish, and in Europe have seen all that is attractive from the Highlands of Scotland to the Golden Horn of Constantinople, from the Summit of the Hartz Mountains to the Fountains of Vaclure. But my eye has yet to rest on a lovlier scene than that which smiles around you as you sail from Weirs Landing to Centre Harbor.

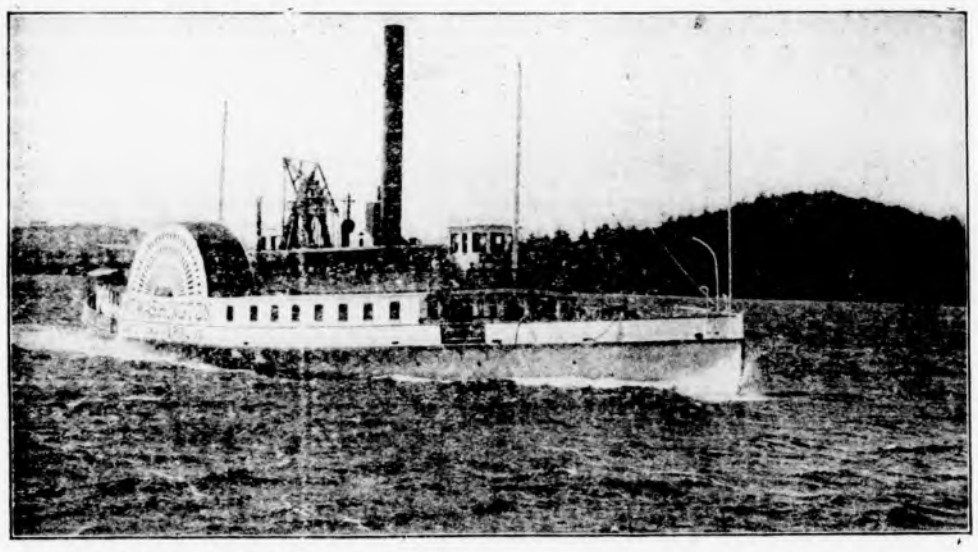

Kindly loaned by D. J. Flanders, B. & M. R. R.

STEAMER MT. WASHINGTON. LARGEST STEAMER ON LAKE WINNEPESAUKEE.

Kindly loaned by D. J. Flanders, B. & M. R. R.

THE REAL "FISHERMAN'S PARADISE.

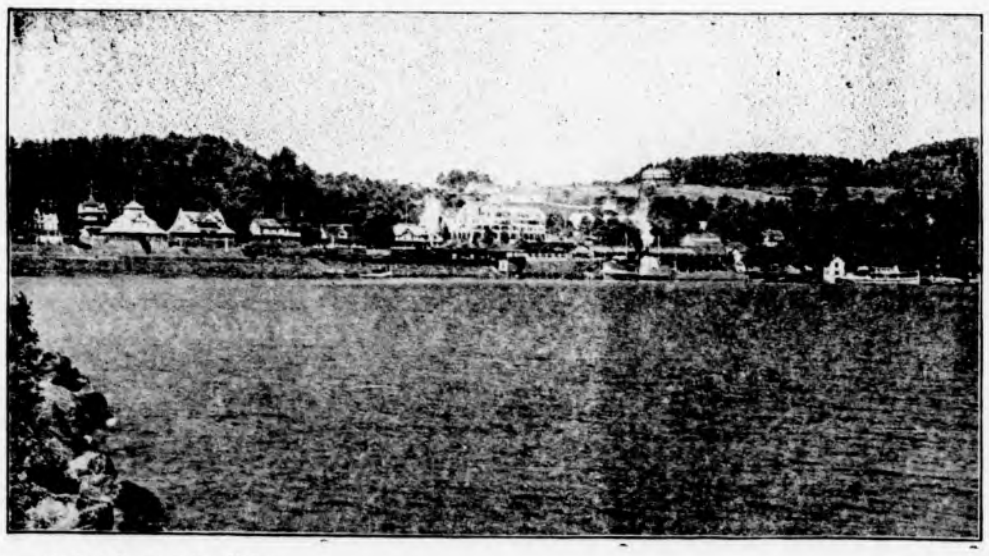

Kindly loaned by D. J. Flanders, B. & M. R. R.

WEIRS, LAKE WINNEPESAUKEE.

It is, of course, gratifying to see the government successful in its prosecution of the beef trust but it is a little difficult to understand why it should confine itself to the imposition of fines which are certain to come out of the pockets of the consumers in the end, in the form of increased prices on beef. Moreover, it is perfectly obvious to every unprejudiced person that three months in jail would prove more effective in preventing the wealthy men who compose the beef trust from trying to evade the law than all the fines which the law will permit.

The chief of the fire department of the town of Hingham has leaped into public prominence but in a way that is not particularly to his credit. A fire in the town disclosed the astonishing fact that the chief's business hours close at 11 p. m. He goes to bed then, having disconnected his telephone, and if a fire chooses to start after that hour it can go on burning for all he cares, and as far as the public in concerned, to use his own words, "it is none of the public's business."

We board horses and care for private rigs for $20.00 per month. Why pay more? Dinsmore stables. a15.tf

How to Cure Corns and Bunions.

First, soak the corn or bunion in warm water to soften it; then pare it down as closely as possible without drawing blood and apply Chamberlain's Pain Balm twice daily rubbing vigorously for five minutes at each application. A corn plaster should be worn afterwards to protect it from the shoe. As a general liniment for sprains bruises, lameness and rheumatism, Pain Balm is unequaled. For sale at O'Connors Pharmacy.

Get your Pearl Agate Ware and preserving kettles at Newth's Hardware Store.

Often The Kidneys Are Weakened by Over-Work.

Unhealthy Kidneys Make Impure Blood.

It used to be considered that only urinary and bladder troubles were to be traced to the kidneys, but now modern science proves that nearly all diseases have their beginning in the disorder of these most important organs.

The kidneys filter and purify the blood—that is their work.

Therefore, when your kidneys are weak or out of order, you can understand how quickly your entire body is affected and how every organ seems to fail to do its duty.

If you are sick or "feel badly," begin taking the great kidney remedy, Dr. Kilmer's Swamp-Root, because as soon as your kidneys are well they will help all the other organs to health. A trial will convince anyone.

If you are sick you can make no mistake by first doctoring your kidneys. The mild and the extraordinary effect of Dr. Kilmer's **Swamp-Root,** the great kidney remedy, is soon realized. It stands the highest for its wonderful cures of the most distressing cases, and is sold on its merits by all druggists in fifty-cent and one-dollar size bottles. You may have a sample bottle by mail free, also a pamphlet telling you how to find out if you have kidney or bladder trouble. Mention this paper when writing to Dr. Kilmer & Co., Binghamton, N. Y. Don't make any mistake, but remember the name, Swamp-Root, Dr. Kilmer's Swamp-Root, and the address, Binghamton, N. Y., on every bottle.

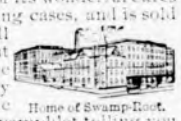

Home of Swamp-Root.

Exposure to a sudden climatic change produces cold in the head and catarrh is apt to follow. Provided with Ely's Cream Balm you are armed against Nasal Catarrh. Price 50 cents at Druggists or Ely Brothers, 56 Warren Street, New York, will mail it. The Balm cures without pain, does not irritate or cause sneezing. It spreads itself over an irritated and angry surface, relieving immediatly the painful inflammation, cleanses and cures. Cream Balm quickly cures the cold.

THE TOOTHBRUSH TREE.

An Accommodating Little Plant That Grows Only In Jamaica.

The toothbrush was brown, brown alike in handle and bristles, and its shape was uncouth.

"It is a homemade article," said its owner. "It grew on a little tree, a toothbrush tree. They have a toothbrush tree in Jamaica. As we go out and pluck a peach or a pear, so the Jamaican goes out and plucks a toothbrush.

"Literally, of course, he doesn't pluck a toothbrush. He cuts off a twig and ravels out one end into bristles. The wood, you see, is somewhat saponaceous, like slippery elm, and it has an aromatic flavor like dentifrice. It makes a toothbrush of good quality.

"The bark of this singular tree is often ground into tooth powder. Here is a box of the ground bark. It smells good, doesn't it? Though it makes no lather, it keeps the teeth very white.

"Jamaica is undoubtedly the only country in the world where you can go out and pluck not only your toothbrush, but your dentifrice, from a tree."—Chicago Chronicle.

Nothing is less in our power than the heart, and, far from commanding, we are forced to obey it.—Rousseau.

An irritable man has, like a hedgehog, rolled up the wrong way, tormenting himself with his own prickles.—Hood.

"SILVER PLATE THAT WEARS"

Correct Silverware

Correct in character, design and workmanship—is as necessary as dainty china or fine linen if you would have everything in good taste and harmony.

"1847 ROGERS BROS."

knives, forks, spoons and fancy pieces for table use are "correct" and can be purchased from leading dealers everywhere.
Catalogue "C-L" tells about the genuine.
International Silver Co., Meriden, Conn.

EDWIN ROBINSON,
GENERAL AGENT,
Health, Fire, Life, Accident and Employers' Liability
ALSO
Burglary, Theft and Larceny.
44, 45 and 46 Delta Building,
10 Post Office Sq., BOSTON, MASS.
Tel. 416 Main. Residence, 20 Vine St.
my17 6m

THOMAS QUICLEY, JR.
Teamster, Contractor and Stone Mason
PAVING, FLOORING, ROOFIN
In Artificial Stone, Asphalt and all Concrete products.
Sidewalks, Driveways, Curbing, Steps, Etc
Floors for Cellars, Stables, Factories and Warehouses.
ESTIMATES FURNISHED
230 MAIN STREET.
Telephone Connection.
n24-y

PHONE—MAIN 2502.

PROVIDENT SECURITIES and BANKING COMPANY

SOUTH DAKOTA CHARTER
100 FRANKLIN STREET, ... BOSTON, MASS.
Authorized Capital $1,500,000.
SAMUEL DALTON, Pres. LORENZO W. BURLEN, Sec. & Treas.

WE KEEP THE KEY!!

One Dollar Starts Your Account

3½ per cent. interest Compounded Semi-Annually

YOU KEEP THE BANK!

HOW THE PLAN WORKS.

Open an account with us with One Dollar and we will loan you one of these Handsome Home Deposit Banks Free. Bring the bank to us at intervals and get credit in your pass book for its contents. Before you know it you are carrying a BANK ACCOUNT of good proportions and saving has become a habit. Deposits made through this Bank may, however be withdrawn at any time. BEAR IN MIND it costs you nothing to try, because the dollar you start with is credited in your pass book and returned to you when you give up the bank.

30,000 Banks in use in Boston and vicinity.

Accounts may be opened and Banks secured at

JOHN F. O'CONNOR, Pharmacist, Distributing Agent,
172 Main Street, ... Winchester, Mass.

MAMMOTH CASH MARKET

218 MAIN ST., WINCHESTER.

THE ONLY STRICTLY CASH MARKET IN TOWN.

Come and see our up-to-date way of doing business.
Everything marked in plain figures, making one price to all.
Doing a strictly cash business you do not have to pay for credit customers

A FEW OF OUR REGULAR PRICES.

Potatoes	18c peck, 65c bush	Apples	20c pck, 60c bush
Onions	22c peck, 75c bush	Yellow Turnips	10 pounds for 15c
Tomatoes	22c peck, 75c bush	Cabbage	6c per head
Green Tomatoes	15c peck, 55c bush	Cranberries	3 quarts for 25c

Our Prices are the Lowest in Town. Goods are the Best

Beef to roast	8 to 16c lb	Smoked, Corned and Fresh Shoulder	9 1-2c lb
Good Beef Steak	2 lbs for 25c	Genuine German Frankfurts	12c lb
Good Corned Beef	5c to 10c lb	Whole Hams	14c lb
Bacon	14c lb	Sliced Ham	20c lb
Best Spring lamb to roast	10c lb	Fresh Beef Liver	8c lb
Best Spring Lamb Chops	12 1-2 c		

A Full Line of Groceries and Vegetables.

Two Deliveries a Day, 10.30 and 3.30.
Telephone Orders Delivered C. O. D.
TELEPHONE 225-2.

H. T. MELLETT,
UPHOLSTERING.
RATTAN FURNITURE REPAIRED AND STAINED.
CHAIRS OF EVERY DESCRIPTION RE-SEATED. MATTRESSES MADE OVER.
20 Years' Experience with Wakefield Rattan Co.
SEND POSTAL. WORK CALLED FOR.
120 ELM STREET, STONEHAM.
s22

CAST IRON BRAZING.

THE WELLMAN SOLE CUTTING MACHINE COMPANY has acquired all the rights to do brazing under a license from the Standard Brazing Company for the cities of Medford, Somerville and Malden and the towns of Arlington and Winchester.

ALL KINDS OF BRAZING, INCLUDING
CAST IRON AND STEEL.
WELLMAN SOLE CUTTING MACHINE CO.
58 Swan St., Medford. Tel. 69 Medford.

This Space Reserved for the
NEW WINCHESTER MARKET,
F. M. MELVIN, Manager.

JUST LOOK THIS THROUGH.

E. D. WYNER, LADIES' AND GENTS' TAILOR,
204 MAIN STREET, WINCHESTER.

Look at these prices for Fall and Winter Goods:

Suits Made to Order	from $15 up	CLEANING, PRESSING and DYEING	
Overcoats, . . .	from 15 up	Suits pressed and sponged,	50c
Top Coats, . . .	from 13 up	Overcoats pressed and sponged,	40c
Pants, ...	from 5 up	Pants pressed and sponged,	15c

All goods are the best, prices are the lowest, and the work is cut, made and fitted by ourselves. The new fashion plates have just arrived for ladies and gentlemen.

TELEPHONE 318-4.

Open until 9 P. M. Goods called for and delivered. 22 6m

One Cold and Another

The season's first cold may be slight—may yield to early treatment, but the next cold will hang on longer; it will be more troublesome, too. Unnecessary to take chances on that second one. Scott's Emulsion is a preventive as well as a cure. Take

SCOTT'S EMULSION

when colds abound and you'll have no cold. Take it when the cold is contracted and it checks inflammation, heals the membranes of the throat and lungs and drives the cold out.

Send for free sample.

SCOTT & BOWNE, Chemists
409-415 Pearl Street, New York
50c. and $1.00 • • • All druggists

SEAL OF THE TOWN OF WINCHESTER MASS. WATERFIELD 1638 WINCHESTER 1850

Assessors' Notice!

The Assessors will be in session at their room, in the Town Hall Building, Thursday Afternoon and Evening Oct. 19, and Thursday Afternoon and Evening, Oct. 26, 1905, from 2 to 4 and 7 to 9 o'clock, to hear parties aggrieved who claim abatements.

All claims for abtement will be adjusted according to the law regulating taxation.

See Chapter 12 of the Revised Laws, Sec. 73 to 84.

FRED V. WOOSTER,
GEORGE H CARTER,
GEORGE W. PAYNE,
Assessors of Winchester.

Winchester, Oct. 4, 1905.

SEAL OF THE TOWN OF WINCHESTER MASS. WATERFIELD 1638 WINCHESTER 1850

NOTICE TO VOTERS!

The Registrars of Voters will be in session for the purpose of Registering new Voters as follows:

At Hose House, Swanton Street,
Tuesday Evening, Oct. 24, 1905, from 7 to 8 o'clock.

At Town Hall Building, Pleasant Street,
Friday Evening, Oct. 20, 1905, from 7 to 8 o'clock.

Saturday Afternoon and Evening, Oct. 28, 1905, from 12 o'clock, noon, until 10 o'clock in the evening, which will be the last day of registration.

Every male person desiring to be registered must show a tax bill for the year 1905, or a notice from the Collector or a certificate from the Assessors, and if not assessed must bring two registered voters of the town to prove that he was a resident on the first day of May. Naturalized citizens must bring their papers with them.

EMMONS HATCH,
JAMES H. ROACH,
JOHN T. COSGROVE,
GEORGE H. CARTER,
Registrars of Voters
of Winchester, Mass.

Oct. 3, 1905.

A Mixup.

Magistrate—If I let you off this time will you promise me to take the pledge? Delighted Prisoner (excitedly)—Oi will, yer honor, an' drink yer health!

A Judicious Inquiry.

A well known traveling man who visits the drug trade says he has often heard druggist inquire of customers who asked for a cough medicine, whether it was wanted for a child or for an adult, and if for a child they almost invariable recommend Chamberlain's Cough Remedy. The reason for this is that they know there is no danger from it and that it always cures. There is not the least danger in giving it, and for coughs, colds and croup it is unsurpassed. For sale at O'Connors Pharmacy.

THE AVERAGE BOY.

How One Woman Sums Up His Attitude Toward His Mother.

In taking issue with a schoolmarm who said that when a boy thought much of a teacher it counted, while the girl pupil's professed friendship was only skin deep, a Howard mother who has both a son and daughter touches up boys in this fashion: "The average boy looks on his mother as a slave, a drudge, a person to work for him, to be growled at, to be ashamed of and pushed aside when he gets old enough to look out for himself. The average girl, though she may be spoiled, selfish and at times ungrateful, turns to mother for comfort, for advice, and when needed is kind, considerate and helpful. Some time ago I worked hard to give my boy and girl a treat. They were away from home for a few days and I fixed up each one's room with new curtains, new carpets and a lot of new things for their shelves, tables and dressers. My little girl was so delighted that she could scarcely contain herself. My son never noticed the things and never expressed a word of thanks when his attention was finally called to them. I have talked with other mothers and almost without exception their experience is the same. The daughters are the kindest and most grateful, while the boys exact the most attention, help the least and cause us the most worry and heartaches.—Kansas City Journal.

DESERT HEAT.

It Is Intense, but It Is Dry and Not Uncomfortable.

It has been my fortune to visit some of the hottest places in America at the hottest period of the year and the reader may be incredulous when I say that I have been vastly more uncomfortable in Boston, New York, Philadelphia, Baltimore or Washington in summer than I have at Yuma or in the heart of the Mojave, California or Apache desert, or any of the great pseudo summer deserts that reach away in a general line from Yuma to San Antonio, Tex.

I recall entering a restaurant at Indio, on the edge of the Mojave, when the heat called to mind proximity to a furnace. I suggested to a citizen that it was hot. "No," he replied. "Yesterday was hot: it was 120 degrees in the shade; today it is only 115 degrees." Yet I have been more uncomfortable in Boston with the thermometer at 90 degrees. In Boston the heat was humid; one perspired. At Indio or on the desert the heat was absolutely dry and at night the chances were that a blanket might be required, nature giving one an opportunity to recuperate, which is not always the case in the great cities.—Country Calendar.

VEGETABLE CATERPILLAR.

A Curious Combination of Animal and Plant Life.

Vegetable caterpillar is the name given to a fungus—Cordyceps robertsii—found in New Zealand. It exhibits a curious and mysterious combination of animal and vegetable life and is invariably found associated as a parasite with the bulrush caterpillar. How the spores of the fungus enter the insect, which has never yet been met with as a grub or moth, is not certainly known. Sir Joseph Hooker suggests they get lodged in its neck as it buries itself. At any rate, the fungus springs from the head of the buried insect and gradually absorbs its inside till the whole body becomes full of purely vegetable tissue, though in outward appearance it remains unchanged, head, legs and claws being seen clearly in detail. The pulpy vegetable matter has a nutty flavor and is eaten with relish by pigs and greedily devoured by the Maori wood hen. The fungus, after growing to a height of about six inches, dies and dries up.—London Standard.

Sarcastic.

At the sidewalk of one of the ferry houses in New York recently stood a police vehicle, backed against the curb awaiting its load. Walking leisurely in the center of the pushing, racing mob from a landing ferryboat was a tramp, all rags, but placid of manner. At his side walked a bluecoat, who led him to the waiting patrol wagon. As the tramp was about to enter he bethought himself, and, standing on the wagon steps, he leaned far out to one side and to the driver he called in the drawling voice of a bored boulevardier, "Home, James!"

Scriptural Revenge.

A letter in the Christian Register tells of a minister's son who had been so disobedient at table that he was banished to a small table by himself, to eat there until he should repent and reform. He could not even join in the family grace, but was told to say grace at his own little table. So from his store of Scripture selections he chose this: "O Lord, I thank thee that thou hast prepared a table for me in the presence of mine enemies."

Just an Experiment.

"If I were to ask you to marry me what would you say?"

"Why, Mr. Brownby," she faltered, "really this is so sudden."

"I thought so," he answered. "That's about what they all say. Much obliged." And then he said it was time for him to go.

For the Rainy Day.

"This awful extravagance of yours must stop. You've saved absolutely nothing for a rainy day."

"Oh, yes, I have, dear. I've saved a lovely blue rainy day skirt."

Some will always be above others. Destroy the inequality of today and it will appear again tomorrow.—Emerson.

ENVELOPES.

Why Some of Them Are Colored Blue on the Inside.

"Why are these envelopes made blue on the inside?" asked a man looking at a specimen which a wholesale stationer held in his hand.

"For a very simple reason," was the reply. "One of the most important results in the making of envelopes is to prevent transparency. Many white papers are so transparent that by careful scrutiny the contents of an envelope made of such material may be determined. For instance, let us put a sheet of paper with writing on it into this envelope. We will now seal it and hold it to the light thus. There, you can not only see the bank check, but you can also read many of the words on the sheet of paper. This can be prevented either by getting a thick and high priced envelope which is not transparent or by taking a cheaper grade of paper which is blue on one side. We sell thousands of packages of blue envelopes—that is, envelopes which are blue on the outside—but people do not like them on account of their color. So to get over the difficulty and still make an envelope that will hide the contents and not be high priced the manufacturer uses paper which is blue on one side and white on the other. One factory in this city turns out more than a million of such envelopes daily, and their sale in large cities is enormous."—New York Press.

DRIVING BEHIND OXEN.

Bullock Traveling In India Is Both Common and Comfortable.

"Nowhere else in the world," says Dr. Francis E. Clark in Everybody's Magazine, "is bullock traveling so comfortable and so common, probably, as in some parts of India. The bandy is often fitted up in very comfortable style, and, though the springs might be improved, the comparatively slow pace of the oxen makes them less important to one's comfort.

"The patient little white oxen trot along at a rate of three or four miles an hour, and especially if it is the evening and the refulgent Indian moon is shining down upon you, if the nightingales are singing and the fragrant jasmine is blooming in the hedgerows, you think that India is not so far removed from paradise after all.

"But, after a night of such travel, when you come out in the broad light of disillusioning day upon a collection of filthy mud cabins and see the naked children, hungry and famished, the gaunt specters of men and women munching the uncooked grain dealt out to them by generous hands—in too much of a hurry even to cook the food which they crave—you revise your opinion and make up your mind that India, in famine time, is nearer the inferno than any other country in the world."

PECULIAR FIRES.

The Manner In Which Many Disastrous Blazes Originate.

Dust is a wonderful producer of fires. There have been instances in postoffices where the dust of the mail bags suspended in the rear of a close room exploded with terrific force. Dust explosions are of frequent occurrence in flour and drug mills. The origin of many fires in tailor shops may be traced to the so called dry cleaning of clothes. A rag dipped in naphtha is frequently used in removing grease spots from garments. The rag soaked with inflammable fluid is thrown upon the floor. When the shop is closed up and the air is confined the naphtha soaked material will of itself generate fire. Bales of cotton placed in the hold of a ship are often the cause of disastrous fires. Frequently a spark from a cigar finds a resting place in a cotton bale, where it smolders for weeks. The dark hall in tenement houses is the indirect originator of fires. Greasy matting or small heaps of paper lie about. A match not extinguished or a cigarette stub is thrown down, and a blaze results.—Fire and Water.

Ten Long Words.

A correspondent wants to know if the telegraph companies would send the following ten words, which, he says, are the ten largest words in the language, at the regular rates for ten words: Valetudinarianism, subconstitutionalist, incomprehensibility, philoprogenitiveness, honorificbilitudinity, anthropophagenenarian, disproportionableness, velocipedestrianistical, transubstantiationableness, proantitransubstantiationist. He can easily find out by sending them.

The Word "Pirate."

"Pirate" is a Greek word coming directly from "peirates," which means, etymologically, "one who tries" or "attempts"—in other words, an adventurer. "Adventurer," too, is a word that has lost respectability, but not so far as "pirate," which acquired its special sense at least 2,000 years ago. "Peirates" and the Latin "pirata" are known only in this sense. Cicero defines the pirate as the common enemy of all.

Boy's Breakfast Logic.

Father (to sleepy headed son coming to breakfast on time)—So you got up before breakfast, did you? Son—No, sir, after it. Father (surprised)—After? Son—Yes, sir. If I hadn't got up after it I wouldn't have got any.

His Was Permanent.

"I say, Jenkins, I'm in a temporary embarrassment. Can you lend me $10?"

"Only a temporary embarrassment? You're much luckier than I am"—Translated For Tales From Fliegende Blatter.

In idleness there is perpetual despair.—Carlyle.

Coal. COAL. Coal.

Lowest Summer Prices!

IN EFFECT MAY 1st.

Broken, - -	$6.25
Egg, - - -	6.50
Stove, - - -	6.75
Nut, - - -	6.75
Pea, - - -	5.00

Blanchard, Kendall & Co.

Insomnia and Indigestion Cured

"Last year I had a very severe attack of indigestion. I could not sleep at night and suffered most excruciating pains for three hours after each meal. I was troubled this way for about three months when I used Chamberlain's Stomach and Liver Tablets, and received immediate relief," says John Dixon, Tullamore, Ontario, Canada. For sale at O'Connors Pharmacy.

Sick headache is caused by a disordered condition of the stomach and is quickly cured by Chamberlain's Stomach and Liver Tablets. For sale at O'Connors Pharmacy.

Ayer's Pills Wake up your liver. Cure your constipation. Get rid of your biliousness. Sold for 60 years. J. C. Ayer Co., Lowell, Mass.

Want your moustache or beard a beautiful brown or rich black? Use **BUCKINGHAM'S DYE** FIFTY CTS. OF DRUGGISTS OR R. P. HALL & CO., NASHUA, N. H.

INSURANCE

Better have it and not need it, than need it and not have it.

NEWTON A. KNAPP & CO.,
59 KILBY ST. and 99 WATER ST.,
TEL. MAIN 1381.
WALTER R. J. SMITH,
MRS. NEWTON A. KNAPP.
BOSTON.

Very Considerate.

"One way for you to improve yourself, young man, is to constantly associate with your superiors."

"I know it is, sir, but I am so conscientious I cannot bring myself to do it."

"And why conscientious?"

"I hate to think what my superiors would be suffering all that time."—Cincinnati Commercial Tribune.

Here is Relief for Women.

If you have pains in the back, Urinary, Bladder or Kidney trouble, and want a certain, pleasant herb remedy for woman's ills, try Mother Gray's Australian-Leaf. It is a safe monthly regulator. At Druggists or by mail 50 cts. Sample package Free. Address, The Mother Gray Co., LeRoy, N.Y.

Bean blowers at Wilson's.

Elastic band at Wilson's.

No cocoa equals Lowney's in *strength*. Some are blacker—colored chemically—but inferior in *real* strength.

Lowney's Cocoa is not loaded with ground cocoa-shells, flour, starch, or other adulterants.

It consists of nothing but the choicest cocoa beans ground to flour fineness.

The result is the most delicious, purest and finest flavored cocoa possible.

Such cocoa as Lowney's, if made abroad and duties paid, would cost double the Lowney price.

The Walter M. Lowney Co., BOSTON.

The Fall Is Here!

So is the Finest Assortment of Kentias, Lantanias, Aralia, Dracenas, Araucarias, Cycus and Fern.

AT

ARNOLD'S The Florist

CROICE ROSES AND OTHER FLOWERS IN THEIR SEASON.

COME IN AND WAIT FOR YOUR CAR.

KELLEY & HAWES CO.,
Hack, Livery, Boarding AND EXPRESS.
Baled Hay and Straw For Sale.
Tables and Chairs To Let for all occasions.
KELLEY & HAWES,
nd Funeral Directors.
Office, 13 PARK STREET
Telephone Connection.

IF YOU WANT A
FIRST-CLASS JOB OF PLUMBING,
AT A LOW FIGURE,
Call on me and I will give you a figure at once.
Jobbing promptly attended to and all work guaranteed.
Agent for the Glenwood Range, ples in store.
GAS FITTING, HEATING AND GAS FIXTURES.
CHAS. P. FRENCH
167 Main St.
Telephone Connection.
Sewer Connections a Specialty.
s4 1y

CARPET WORK
Now is the time to have your Rugs and Carpets cleaned and old carpets made into rugs. Cane seat chairs reseated. All kinds of carpet work
C. A. NICHOLS,
Proprietor of Woburn Steam Carpet Cleaning Works, 7 BUEL PLACE, WOBURN.
Telephone. 151-5 Woburn.

MISS McKIM,
188 Main Street, Room 8, Winchester.
MANICURE
Chiropody, Hygienic Facial and Scalp Treatment. Shampooing.
Hours—8.30 A. M. to 5 P. M. Open Monday and Thursday evenings by appointment.

HOLLISTER'S
Rocky Mountain Tea Nuggets
A Busy Medicine for Busy People.
Brings Golden Health and Renewed Vigor.
A specific for Constipation, Indigestion, Live and Kidney Troubles, Pimples, Eczema, Impure Blood, Bad Breath, Sluggish Bowels, Headache and Backache. It's Rocky Mountain Tea in tablet form, 35 cents a box. Genuine made by HOLLISTER DRUG COMPANY, Madison, Wis.
GOLDEN NUGGETS FOR SALLOW PEOPLE

BOSTON TEL. 2525-4 Back Bay. WINCHESTER TEL. 26-.
ELIZABETH FLINT KELLEY,
OSTEOPATHIC PHYSICIAN.
229 BERKELEY ST., Boston, Mass. Tuesday, Thursday, Saturday 10 a. m., to p.m.
41 CHURCH ST., Winchester, Mass. Monday Wednesday and Friday.

F. O. NEWTH & CO.,
Practical Painters
Painting & Paper Hanging And Tinting.
Hardwood Finishing a specialty.
Satisfaction Guaranteed. Orders will receive prompt attention.
Office: 172 C Main, Street, Winchester, Mass.
mh24 tf

GEO. E. PRATT & CO.,
...Plumbers...
Repairing in all its branches.
Fine Plumbing a Specialty.
Gas Piping and Jobbing Promptly attended to.
STERLING RANGES
make baking possible at any time of day. Will bake a barrel of flour with a hod of coal. Heat the water hot—you will save time and money.
GEO. E. PRATT & CO.,
LYCEUM BUILDING.
Tel. 102-6, Residence.

STANDARD DISINFECTANT
CABOT'S Sulpho-Napthol TRADE MARK LIQUID CLEANLINESS
Best Home Purifier of Foul Places. Destroys Decomposition, Maintains Conditions Essential to Health.
Beware of inferior imitations.
Look for above Trade-Mark on all packages and labels. Only the genuine bears it.

BROWN & GIFFORD
TEL. 124-2.
PURE ICE
Analyzed 1903 Absolutely Pure
OFFICE:
174 Main Street, Winchester
Houses at Horn Pond

THE WINCHESTER STAR.

PUBLISHED
EVERY FRIDAY AFTERNOON
—BY—
THEODORE P WILSON,
EDITOR AND PUBLISHER.
Pleasant Street.
WINCHESTER, MASS.
Telephone, 29-3

SINGLE COPIES, FIVE CENTS.

FRIDAY, OCTOBER 13, 1905.

Entered at the post-office at Winchester as second-class matter.

JOB + PRINTING

Left at Your Residence,

For One Year, the Winchester Star, $2.00, in advance.

News items, lodge meetings society events, personals, etc., sent to this office will be welcomed by the Editor.

Special Advertising Rates.

Advertisements of "To Let," "For Sale," "Found," "Lost," "Wanted," and the like, are inserted at the uniform rate of fifty cents each. The same, set solid, under "Newsy Paragraphs," will be charged for at 10 cents per line first insertion, and 5 cents per line for each subsequent insertion. No charge to be less than 50 cents for first insertion.

Election Comparisons.

Last year Bates received 714 votes in Winchester and Douglas 507. This was a presidential election and when Douglas spent a vast sum in newspapers advertising. In 1903, Bates had 649 votes and Gaston 330. At the Presidential election of 1900 Crane had 753. Crane was the strongest and most popular man in the State at that time. From this it will be seen that Winchester was but little effected by the strenuous work of Douglas, who was far more popular and better known to the people than is Bartlett, the present Democratic nominee, who is practically unknown to the great mass of the voters. Guild is popular with the rank and file and the business men of both parties and it is believed he will poll the largest vote that a Republican nominee for governor has ever been given in Winchester.

The Full Measure of a Man.

The honor that has come to Curtis Guild, Jr., in being so clearly the unanimous choice of the Republican party as its candidate for governor of the state is but the natural reward that becomes due one who is persistent in his party service and eager and conscientious in his regard for the people whom he serves.

Curtis Guild has always been a man who has accomplished things. He has ever exemplified the active life. He initiates, he carries forward, he gets to the front, and becomes an example of the man of the hour in the long list of big men of the state who deserve honor at the hands of their fellowmen, the men who inspire confidence, who hold fast to the traditional tenets of the state.

Mr. Guild is at the present time 45 years old, in the full robustness of a man who has developed himself by his mental and physical activity. His career since he graduated from Harvard with big honors seems as well crowned with achievement as it is possible for a man to encompass. And it may be said his work has not been of that character that was continually aiming for public applause, but had its origin in a high sense of duty for the public and his fellowmen. For instance we find that for a dozen years he worked humbly in the party ranks as a member of his ward committee, giving to the cause that sincere enthusiasm which has always been characteristic of him. There is but little fame to be gained in work of this sort, but Gen. Guild is of the sort of man who did those things because he felt it his duty. He became interested in politics for the sake of lending his influence to the success of his party by legitimate means and, like the modest man he is, he commenced at the bottom. In 1888 he made his first speech in a campaign and since then he has been heard in every campaign with one exception, 1898, when he was doing grand work in the army as inspector-general on Gen. Lee's staff, insisting that the soldier boys in the southern camps be well cared for.

One might enumerate a long list of achievements to the credit of the Republican candidate for the governorship, instances where he has stood steadfastly for the interests of the people against corporate influence, and where for the time his attitude might seem unpopular, but courage has always been one of his leading possessions and his face has always been set to the right.

It is good for the party that it holds such a man in its organization. It is better when the party puts forth such men for its leadership, and when a party rises to its opportunities as the Republican party has in this case and nominates one who measures up to the full standard of a man, it has a right to expect that the members of the party will deem it a duty, a privilege and an honor to pronounce their approval of the course.

Selectmen's Meeting.

Oct. 9th, 1905.

Board met at 7.30 p. m. All present.

Records of last meeting read and approved.

Voted, that Mr. Spates be instructed to repair the Lake street and the Walnut street bridges.

Voted, that the Board purchase two refuse barrels and place them in the center.

Voted, that Dr. Harrold A. Gage be appointed Milk Inspector from October 1st, 1905, to April 1st, 1906, at a salary of $100 per annum.

Voted, that the Supt. of Streets reconstruct the sidewalk on the northerly side of Cambridge street, between Church street and Warren street, as per plan and estimate.

Voted, that the following be added to the rules and regulations of Board for the conduct of business: The clerk shall notify in writing, the Auditor, of all appointments to office together with the salary established and term of office of said appointee.

Voted, to grant permission to the Edison Illuminating Company to locate 2 poles on Lloyd street near the Mystic Valley Parkway.

Received notice from County Commission that hearing upon change of lines of High street would be given at Selectmen's room, Town Hall building, Monday, Oct. 23d, at 10 o'clock a. m.

Further examination of condition of flag pole on the common was delegated to the Inspector of Wires.

Mr. Rowe was delegated to see Mr. Robinson of B. & M. R. R. Co. in regard to more lighting on easterly side of tracks at Walnut street also on condition of bridge at Wedgemere.

Warrants drawn for $3113.73 and $1165.83.

Adjourned at 10.10 p. m.

G. H. LOCHMAN, Clerk.

Republican Club Issues Statement to Voters on West End Railway and Legislature.

The Republican Club of Massachusetts got into the campaign yesterday. It held a meeting at its rooms, 19 Milk street, and a committee prepared and issued an address directing attention to the changes, and the investigation made, relative to the passage by the Legislature of 1890 of the act "to authorize the West End Street Railway Company to build elevated railroads," Henry M. Whitney, the present Democratic candidate for Lieutenant-Governor, being then president of the corporation in question.

The address is as follows:

To the voters of Massachusetts:

An act "to authorize the West End Street Railway Company to build elevated railroads" was before the Legislature in 1890, and was approved July 2 of that year. There had been so much said about the methods by which the passage of this act had been secured that on June 12, 1890, the following order was passed by the House:

Ordered: That a special committee be appointed to inquire into the methods used for and against applications for legislation concerning elevated railroads.

This special committee investigated the charges made by Mr. George Fred Williams against the West End Railway Company. The first charge was "that the West End Railway Company had maintained a large corps of lobbyists and legislative counsel and made expenditures through them and its officers beyond any legitimate purpose in securing legislation," and the committee reported that $24,798.62 was the amount of expense incurred for the purposes set forth in charge 1.

The committee found "that the testimony as to the number of persons employed and as to the sums paid to them, or still remaining to be paid, indicates to the committee that the West End company has made a bad practice distinctly worse. The committee can hardly believe that other applicants for legislation have spent such large sums of money in endeavoring directly and indirectly to influence legislative action, or have bestowed their retainers with such a lavish hand."

Mr. Henry M. Whitney was president of the West End Street Railway Company at the time of this investigation, and had been for two years and a half, ever since the road was incorporated.

At this time, when the use of improper influences to affect the action of state Legislatures is so widely and justly condemned, is it well for Massachusetts now to elect Mr. Henry M. Whitney Lieutenant-Governor, and thus put the seal of her approbation upon the methods which were employed to secure West End railway legislation in 1890 when he was president of that corporation?

The Republican Club of Massachusetts, by
GRAFTON D. CUSHING, President.
CHARLES B. BARNES, Jr., Secretary.

A O U W.

The meeting Friday evening, Oct. 6, was well attended. One application for membership was received and the lodge enjoyed a visit from the Deputy.

After the meeting there was a bowling match resulting as follows:

Morgan	99	Symmes	83
Hamilton	71	Weishback	91
Vose	101	Smith	68
(Cotting) Vose	101	Browning	75
Donehey	75	Kimball	83
	457		400

ELECTRICITY.

The Electric Light especially pleases the prudent. It makes the most effective artificial light yet introduced; but, more than this, it makes an absolutely safe home illuminant. In the homes where it is used no lace curtains, no light draperies, are endangered by draught from any suddenly opened windows; light dresses, and their wearers, are not placed in jeopardy. Moreover, it is an enconomical light because the lamps may be so disposed as to give illumination just where it is needed,--on table, book or work, without any waste.

Have you learned to be light-wise?

Why is not today the best of days to gain full information? Write or telephone our Contract Agent, or visit the free Exhibition of Electrical Appliances now open till 10 p. m., at 1 Head Place, Boston.

THE EDISON ELECTRIC ILLUMINATING COMPANY OF BOSTON,
3 Head Place.

The Two Tickets.

Republican.
For Governor,
CURTIS GUILD, Jr., Boston.
For Lieutenant Governor,
EBEN S. DRAPER, Hopedale.
For Secretary of State,
WILLIAM O. OLIN, Boston.
For State Treasurer,
ARTHUR B. CHAPIN, Holyoke.
For State Auditor,
HENRY E. TURNER, Malden.
For Attorney General,
DANA MALONE, Greenfield.

Democratic.
For Governor,
CHARLES W. BARTLETT, Boston.
For Lieutenant-Governor,
HENRY M. WHITNEY, Brookline.
For Secretary of State,
HENRY B. LITTLE, Newburyport.
For State Treasurer,
DANIEL J. DOHERTY, Westfield.
For Auditor,
PATRICK J. ASHE, North Adams.
For Attorney-General,
JOHN P. LEAHY, Boston.

Some Seasonable Advice.

It may be a piece of superfluous advice to urge people at this season of the year to lay in a supply of Chamberlain's Cough Remedy. It is almost sure to be needed before winter is over, and much more prompt and satisfactory results are obtained when taken as soon as a cold is contracted and before it has become settled in the system, which can only be done by keeping the remedy at hand. This remedy is so widely known and so altogether good that no one should hesitate about buying it in preference to any other. It is for sale at O'Connors Pharmacy.

Mr. Joseph Fessenden's family, formerly of Jason street, Arlington, have removed to Church street, Winchester.

HAMMOND & SON CO.

We have the finest line of MEN'S SUITS for FALL and WINTER wear ever shown in Woburn. All the new effects in Soft Grays and Mixtures. These goods are from the best Manufacturers of New York and Boston, are well tailored and equal in every way to Custom Made Clothing.

We have these Suits in Men's and Youth's Sizes at

$10, $12, $15, $18, $20, $22, $25

HAMMOND & SON CO.
LEADING CLOTHIERS AND HATTERS
Lyceum Hall Building,
WOBURN, - MASS.

Newsy Paragraphs.

The following changes have been made in the time of closing the mail at the local postoffice: 8.30 instead of 9.30 a. m.; 9.45 instead of 10.15 a. m.; 11.45 instead of 11.50 a. m.

The Y. M. C. A. Intermediate foot ball eleven will again be represented on the gridiron this fall. Last year the boys played a number of games, winning them all. Manager Browning is building up his schedule very fast, and announces the first game with Dorchester, to-morrow, on Manchester Field, at 3.30 p. m. The Intermediates hope to beat out the beautiful record made by the High school.

At the Unitarian Church, next Sunday morning, Rev. William I. Lawrance will preach on the recent action of the National Federation of Churches in refusing admission to the Unitarian delegates, Edward Everett Hale, Samuel A. Eliot, D. D., and Hon. John D. Long.

Mr. Wallace Plummer is preparing to leave town for the west. He is going to Tuscon, Arizona, for his health.

Mr. Douglas Armstrong will leave town in a few weeks for California where he will spend a few years.

Miss Bertha Waldmyer spent last week at Monument Beach, Buzzards Bay, visiting friends.

Mrs. Witmer of Church street is visiting relatives in Denver, Col.

Mr. Richard Hunt is playing golf on the Dartmouth golf team.

Mr. Stanford Underwood is now attending Milton Academy.

Mr. Charles Main and Erastus Badger have been elected to the Mandolin club at Dartmouth.

The High school and other social clubs and institutions have been caused considerable trouble by the condeming of the Town Hall to plays. The exits are not large enough to pass the requirements of the law. The High school has been trying to find a place to give their annual class plays. The Medford and Woburn auditoriums have been thought of but nothing definite has been decided upon.

Mr. Wilder Gutterson is now playing full back on the Williams second eleven and expects to get a chance on the varsity before long.

"Old People's Day" will be observed at the Congregational Church Sunday morning, Oct. 22. All both old and young will be welcome.

A. Foster Brooks & Co., prominent foresters of Arlington, are specially equipped for removing gypsy and brown tail moths, being experts. 405 Massachusetts avenue, Tel. 2983. See card elsewhere.

Have you got that pair of Clauss Shears yet? If not remember they carry a full line at Newth's Hardware Store.

Chairs and card tables to rent. Also canopies for weddings and receptions. Apply at Kelley & Hawes'.

Lawson—Stanwood.

Miss Gladys Lawson and Mr. Eben Blaine Stanwood were united in marriage at Dreamwold, the county estate of Mr. and Mrs. Thomas W. Lawson, Wednesday noon. It was a harvest wedding and was observed in old English style.

The young couple were united by the Rev. John W. Suter of the Church of the Epiphany, Winchester, as they stood beneath a bell-shaped canopy of lilies of the valley and ferns in the great living room at Dreamwold Hall.

The groom is the son of Mr. and Mrs. Francis M. Stanwood of 527 Beacon street, Boston. The bride, as is well known here, is the eldest daughter of Mr. and Mrs. Thomas W. Lawson. She wore a gown of white chiffon and lace, with tulle veil and orange blossoms and a magnificent chain and cross of diamonds.

The bridesmaids were the Misses Marion and Dorothy Lawson, sisters of the bride, who were attired in white chiffon and carried red liberty roses. Miss "Bunny" Lawson, another sister, was flower girl. She wore an empire dress of white muslin, and lace cap with blue ribbon.

Ezra B. Barstow was best man, and the ushers were Arnold Lawson, Dr. Lawrence Oliver, F. M. Stanwood, Jr., Dr. J. M. Little, Jr., Philip French and C. H. McDuffie.

Arthur Hyde, organist of Emmanuel Church, Boston, played the great organ during the wedding ceremony.

The handsome and artistic decorations of the house and grounds, embodying the idea of a harvest wedding, were the result of much thought on the part of Mr. Lawson.

Mr. and Mrs. Stanwood will spend their honeymoon in Europe where they will pass six weeks or more.

Could Not be Better.

The uniform success of Chamberlain's Colic, Cholera and Diarrhoea Remedy has won for it a wide reputation and many people throughout the country will agree with Mr. Chas. W. Mattison, of Milford, Va., who says: "It works like magic, and is the best preparation I know of. It couldn't be any better." He had a serious attack of dysentery and was advised to try a bottle of this remedy, which he did, with the result that immediate relief was obtained. For sale at O'Connors Pharmacy.

New Hope Baptist Church Notes.

The Sunday school has elected its officers for the ensuing year as follows: Mr. Thomas Richardson, superintendent; Miss Lillian M. Cohins and Fred Barksdale, secretaries; Mr. George Jackson, treasurer. Teachers, Rev. Johnson, Mrs. Charlotte Richardson, Mr. C. B. Kirby and Mrs. C. H. Johnson.

Miss Jessie Powell and Mr. N. Goodwin conducted the prayer service Wednesday evening while the pastor attended the Boston East Association, East Somerville.

The Rev. Mr. Johnson will begin a series of sermons on the Women of the Bible.

GEO. ADAMS WOODS,
—REAL ESTATE—
WINCHESTER, . . MASS.

Blotting Paper
LATEST SHADES

SCARTET	BLUE	VIOLET
MOSS GREEN	NUT BROWN	CANARY
NILE GREEN	RED	YELLOW
PINK	WHITE	MILITARY GREY

WILSON THE STATIONER
Pleasant Street, Winchester

Castle Square Theatre.

For several seasons, Sardou's great drama "Cleopatra" was the theatrical sensation of two continents, it being written especially for Sarah Bernhardt. Although dealing with the same characters and the same scenes as Shakespeare's "Antony and Cleopatra," Sardou's play is on strictly original lines, and it has been widely praised for its romantic treatment of the tempestuous passion that wrecked the lives of Egypt's Queen and the great Roman.

The production of "Cleopatra" at the Castle Square Theatre next week will be an extremely notable event.

The part of "Cleopatra will be played by Miss Lillian Kemble, and the Marc Antony will be Mr. John Craig. The entire stock company at the Castle Square will be enlisted in the presentation of "Cleopatra" and a large cast of extra people will also be engaged in order to fill out the pictures of Egyptain life.

A week from Monday, "The Sword of the King," a romantic melodrama made popular by Henrietta Crosman two seasons ago, will be given at the Castle Square.

Parish of the Epiphany.

There will be a service of infant baptism on Saturday afternoon at four o'clock.

Tuesday, Oct. 17. 2.30 p. m. Meeting of the Woman's Guild with Mrs. Charles Bradstreet on Central street.

Wednesday, Oct. 18, St. Luke's Day, at 4 p. m. Prayers and publishing of decree of secularization at the old church.

5 p. m. Evening prayer and service for officers and workers in the Parish Guilds and Committees and in Sunday school.

Card of Thanks

Mr. and Mrs. Frank Nowell and family desire to thank their many friends for their sympathy and kindness on the occasion of the recent death of their son and brother, Frank H. Nowell.

Miss Lillian Bowles who is attending the Quincy Mansion school, Wollaston, Mass., spent last Sunday with her parents, Mr. and Mrs. Frank H. Bowles of Norwood street.

Dr. KENNEDY'S

FAVORITE REMEDY
Pleasant to take, Powerful to Cure, And Welcome in every Home.
KIDNEY and LIVER cure.
Dr. Kennedy's Favorite Remedy is adapted to all ages and both sexes, affording permanent relief in all cases caused by impurity of the blood, such as Kidney, Bladder and Liver Complaints, Constipation, and weaknesses peculiar to women. Successful for 30 years. Prepared by DR. D. KENNEDY'S SONS, Rondout, N. Y.
$1.00 all druggists. Six bottles $5.00.

NOTICE IS HEREBY GIVEN, that the subscriber has been duly appointed executrix of the will of Sarah Bunke Freeman late of Winchester in the County of Middlesex, deceased, testate, and has taken upon herself that trust by giving bond, as the law directs.

All persons having demands upon the estate of said deceased are hereby required to exhibit the same; and all persons indebted to said estate are called upon to make payment to

ANNA J. LOMBARD, Executrix.
(Address)
No. 92 Church street,
Winchester, Mass.
October 12, 1905. 013.20.27

JOHN ALDEN FLOUR

MAKES GOOD BREAD BECAUSE THE JOHN ALDEN MILLERS DEPEND ENTIRELY ON QUALITY TO INCREASE SALES. BUY IT AND GET THE BENEFIT.
W. O. PLAISDELL, Sole Agent.
013 3t

BULBS
NOW is the time they should be planted to beautify Winter Homes and Spring Gardens. Our Bulb Catalogue describing many varieties and containing cultural directions mailed free.
BRECK'S
COMPLETE POULTRY FEED,
egg food, drinking fountains and all poultry supplies.
ALSO, Cider and Wine Mills, Presses and Screws.
IN FACT, everything in Woodenware, as well as "everything for Farm, Garden and Lawn," at lowest prices, wholesale and retail. You will find our catalogue, which *we mail Free*, replete with information.
JOSEPH BRECK & SONS,
52 North Market Street,
BOSTON.

MACULLAR PARKER COMPANY

READY-TO-WEAR
CLOTHES
FOR MEN AND BOYS
Manufactured in our own workrooms on the premises
Newest styles and fabrics for Fall and Winter
Suits, $16 to $50
Overcoats, $20 to $50
MEN'S AND BOYS'
HABERDASHERY
400 WASHINGTON STREET
BOSTON

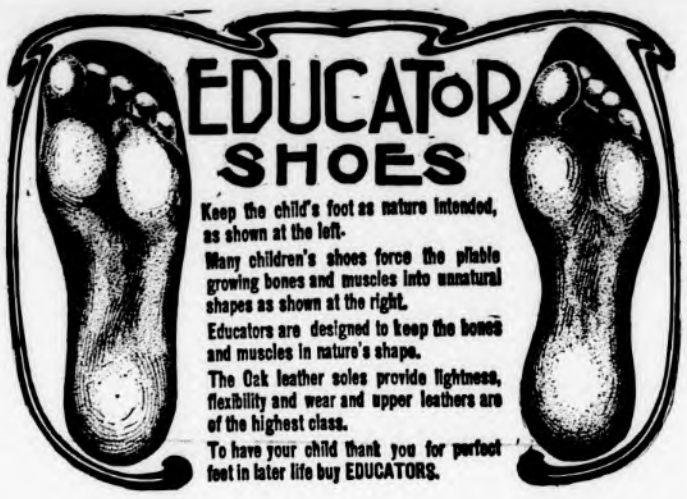

12 lines of Educators. All sizes--Children's Misses', Youths' and Boys.

JAMES McLAUGHLIN,

SHOE SHOP,

LYCEUM BUILDING.

W. C. T. U. Notes.

The Woman's Christian Temperance Union will meet with Mrs. P. C. Wilson, 1 Cottage avenue, Friday, Oct. 20, at 3 p. m. A report of the State Annual Convention will be given.

Intoxicants are a great hindrance to missionary work in almost every land. While Miss Agnes E. Slack, World's W. C. T. U. Secretary was in Cape Town, South Africa, Rev. J. Weber a German missionary told her about wine being given as payment in part for wages by the wine growers as well as by many of the agricultural stock farmers. This wine he says is a very powerful intoxicant and has a strong tendency to create the craving for drink. Children of twelve years of age and upwards are served with rations of the wine. Whenever a laborer is engaged an agreement is made with him for so much wine and so much money. Four or six times a day wine is given out and if the laborers make any extra time as a rule, not more money, but extra wine is given. Mr. Cecil Rhodes objected to the custom on his fruit farms and increased the wages of the workers instead of giving wine. Since that time most of the English farmers and some of the Dutch are adopting this method. Boys of twelve and fourteen who go to farms where wine is served very quickly become drunkards. When they return to their native villages they become frequenters of village canteens, and are altogether demoralized. Between twenty and thirty years of age numbers of these young men are unfit for work. This is the great problem of the liquor and labor question in Cape Colony.

Longest Through Trolley in New England.

The Old Colony Street Railway Company Monday, October 9th, inaugurated the longest through trolley line in New England. This special car left Post Office Square, Boston, at 2.00 p. m. and ran direct to Fall River, a distance of 53 miles, without change, there connecting with the boats between the latter city and New York. The car was comfortably filled on this initial trip.

For some time the Street Railway Company has considered the probability of such an innovation, and its installation is now a reality. This route to New York via trolley and boat will no doubt become very popular. It will afford everyone an opportunity to visit the great metropolis at the greatly reduced rate of $1.75. The route traversed by the trolley is a very beautiful and interesting one, especially at this time of the year.

This through car will leave Post Office Square, Boston, week-days at 2.00 p. m. and run direct to Fall River without change, returning from Fall River every morning (except Monday) upon arrival of the New York boats, and run direct to this city.

Mr. and Mrs. Frank M. White and Miss Amy White have returned from their summer house at Bayside and are now at their home on Lagrange street.

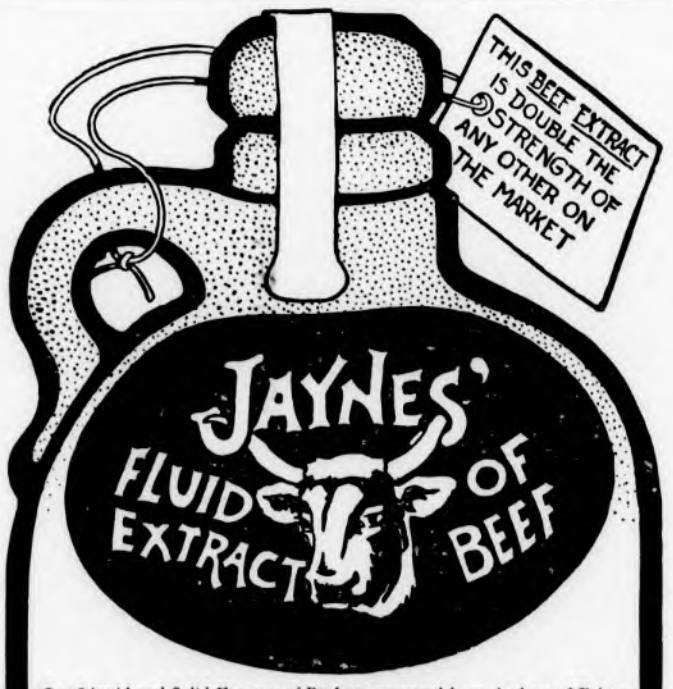

Our Liquid and Solid Extracts of Beef are prepared from the best of Prime Western Beef, put up in our own laboratory under our personal supervision, and are tested by our Analytical Chemist for strength and purity. If you are disappointed in our Beef Extract or find it different than represented by us return the jug or jar and get your money back.

Jaynes' Fluid Extract of Beef is invaluable for growing children, invalids, wearied mothers, convalescents after wasting illness, persons suffering from la grippe, nervous prostration, weak stomach, dyspepsia, and indigestion. It will strengthen the stomach, enable it to resume its normal digestive functions and benefit the entire system. **Jaynes' Fluid Extract of Beef** is invaluable for office workers to stay the stomach. It is convenient to keep in the home or office and will be found a valuable food in case of hurried or deferred meals.

Small Size, ½ Pint, 60c. Large Size, 1 Pint, $1.00

We Also Put Up Solid Extract of Beef in Jars, 2-Ounce, 30c. 4-Ounce, 55c.; 8-Ounce, $1; 16-Ounce, $1.90

The ingredients of our own preparations and all drugs and chemicals sold by us are subjected to the most thorough tests by our Analytical Chemist, Professor W. L. Scoville, and we GUARANTEE them to be of the HIGHEST QUALITY OBTAINABLE.

OUR GUARANTEE PROTECTS YOU. Your money back on our own preparations if they do not cure. WE TAKE THE RISK.

We Give Legal Stamps DOUBLE EVERY TUESDAY

JAYNES SAVES YOU 25 TO 33 PER CENT ON ALL DRUG STORE GOODS

JAYNES & CO., (TRADE-MARK)
90 Washington St., cor. Hanover. 877 Washington St., opp. Oak.
143 Summer St., cor. Sorth. 120 Summer St.
BOSTON, MASS.

JAYNES SAVES YOU 25 TO 33 PER CENT ON ALL DRUG STORE GOODS

A Little Local Sidewalk History.

EDITOR OF THE STAR:

Last week's STAR states that a concrete sidewalk on Mt. Vernon street is out of repair and is being put in good order by the highway department, it being understood that all concrete sidewalks, the orignal expense of which were assessed upon the abuttors according to law, should be the first to receive attention from the town when out of order.

I want to call attention to one exception to this rule. On Main street within 500 feet of the village square, opposite McNelly's blacksmith shop, may be seen the disreputable remains of a concrete sidewalk decently and legally laid down twenty five years ago, the bones at present sticking out all over the surface of the ground. About fourteen years ago, Main street was relocated and rebuilt. New sidewalks were put in from the Woburn to the Medford line except at this one place where nothing was done except to raise the center of the street so that the street water could more easily run over the worn-out sidewalk into the abutting driveway. The owners of the abbutting property use the sidewalk but very little but the public would use it more than it does if it was in good order, as in going to and from church or the square, on that side of the street, it saves crossing Main street twice. The town considers it such an important sidewalk that the abbuttors are now required by special by-law to remove "all snow and ice" from the walk every few hours, it either collect as often as that in the winter time. Yet this sidewalk has not been touched by the town for a quarter of a century while Mt. Vernon street sidewalk and many others not specially designated by by-laws as being in "the business center" of Winchester, have been kept in good repair during this long period to say nothing of the rebuilding of all other Main street sidewalks, except this particular one, during the past fourteen years.

I have in my possession a letter and plan from the Town Engineer defining what the town would do in rebuilding this section of the old sidewalk in consideration of the Whitney estate not claiming damage for raising the grade of the sidewalk at the corner of Main and Walnut streets when that sidewalk was improved a few years ago. This new corner sidewalk was built to an established grade to properly connect the Walnut street corner with the completed Main street sidewalk opposite the Byrns estate over the old Main street sidewalk under discussion. The plans and grades were accepted by the Metropolitan Park Commission, the town of Winchester and the Whitney Est. who were the only interested parties. All future widening of Main street, not completed at present, is to be done on the pond side of the street. Nothing whatever has held the work back of completing the sidewalk as a whole except the vis inertiæ which frequently holds back heavy bodies from prompt action, the lack of private "push" on the part of abuttors in making sure of their share in public improvements and a certain obliquity or blindness of sight in public officials which prevents them from clearly seeing or enthusing much over prospective public improvements beyond the vicinity where they reside. Symmes corner brooks have all been taken care of at great public expense, the west side street puddles have all been removed and no doubt some time in the dim future the only remaining Main street sidewalk which has been patiently waiting its turn for repairs these many years will be attended to. In the meantime the abuttors make no complaint and ask for no special favors, but will thankfully accept what ever crumbs of improvements drop from the uncertain hand of the town officials during the coming years. It would certainly be much easier to shovel snow and remove ice from this sidewalk during the coming winter if it could be newly concreted and lifted out of the mud into the perfect condition of the Mt. Vernon street sidewalk, but as the Main street abuttor, at the point under consideration, has got to shovel snow and cut ice at his own expense and the town does it for the Mt. Vernon street abuttor, the town would not save anything by concreting the little bit of Main street sidewalk right away. Perhaps from the standpoint of rigid, if not niggardly economy, the town officials do right in letting the McNelly sidewalk take care of itself as it has successfully done for twenty five years. Not one public complaint, or even a private whimper, has been made, so far as the writer knows, regarding the state of this sidewalk during the past quarter of a century, and this fact alone ought to be a good reply to one bold enough to complain of the present hard uncertain footing of the ancient concrete. Let it be clearly understood that this communication is in no way a complaint, or even a sigh of discouragement, as personally the writer uses the walk but very little. This article is only an historical recital of interesting facts relating to the public perpetuation of an ancient but quite desputable dead old concrete sidewalk.

ARTHUR E. WHITNEY.

Foot Ball.

CHELSEA 10. WINCHESTER 0.

Last Saturday afternoon Chelsea defeated Winchester 10-0 on Manchester Field in a hard, fast game.

Neither team scored in the first half. Winchester lost a chance to score in the first half by two fumbles on two consecutive plays.

In the second half Winchester's playing was ragged and as a result Chelsea scored twice within six minutes but failed to kick the goals. Winchester was handicapped by the loss of Mobbs, and was weak on the ends.

Winchester has improved in team work and should do well before the season ends. Line-up.

CHELSEA.		WINCHESTER.
Finley (Huddell)	le re	Mason (Collins)
Baldwin	lt rt	Witmer
Willard (Burns)	lg rg	Carpenter
Born	c	Smedley
Hope	rg lg	Parker
Murphy (Gordon	rt lt	Webber
Markell	re le	Welch (Murphy)
Evans	qb	Hunt (Cameron)
Copelind	lhb rhb	King
Brown	rhb lhb	Cummings, Kingsley
Martin	fb	Richardson

Score, Chelsea 10, Winchester 0. Touchdowns, Martin, Brown. Umpire, Spencer. Referee, Hatch. Linesmen, French and Dickson. Timers, Burnet and Witmer. Time 20 and 15 minute halves.

SUNDAY SERVICES.

UNITARIAN CHURCH — Rev. Wm. I. Lawrance pastor. Residence 127 Main street.

10.30 a. m. Morning service. Pastor's subject, "Our Relations with the Evangelical Churches."

12 m. Sunday School. Lesson, "Jesus' Country."

5 p. m. Consultation meeting, in the interest of the Lend-a Hand Club.

CHURCH OF THE EPIPHANY. — Rev. John W. Suter, rector.

Seventeenth Sunday after Trinity.

8 a. m. Holy Communion.

10.30 a. m. Morning prayer, Confirmation and sermon. Preacher, the Bishop of the Diocese.

12.30 p. m. Service for the Sunday School.

5 p. m. Evening Prayer. North Suburban District Service. Addresses by the Rev. Samuel G. Babcock, Archdeacon of the Diocese, and the Rev. Arthur P. Greenleaf.

FIRST CHURCH OF CHRIST, SCIENTIST Services in Town Hall at 10.30 a.m. Subject, "Probation after Death."

Sunday school at 11.45 a. m.

Wednesday evening meeting at 7.45.

All are welcome.

METHODIST EPISCOPAL CHURCH — Rev. Vincent Ravi, pastor, residence, 17 Myrtle street.

10.30 a. m. Morning worship with preaching by the pastor. Theme, "India." Missionary sermon.

12 m. Sunday School. Lesson, "Returning From Captivity." Ezra 1: 1-11.

6 p. m. Epworth League. Topic, "Better work our chapter should do." Heb. 6: 7-12. Leader, Geo. R. Guernsey.

7 p. m. Evening worship with preaching by the Rev. S. Winchester Adriance.

Wednesday, 7.45 p. m., Prayer meeting. Topic, "A Risen Life." Coll. 3: 1-4.

Friday, 7.45. Class meeting.

HIGHLAND BETHANY CHAPEL — Rev. Charles A. S. Dwight, pastor. Topics for October 15.

10.45 p. m. Morning worship. Topic "The Master's Call."—"The Master is come, and calleth for thee!" John XI, 28.

The prayer meeting on October 17 will be merged in an evangelistic meeting, with short addresses and singing of gospel songs.

An extra meeting will be held on Thursday evening, Oct. 19, at 8.45, at which a speaker from abroad, to be announced later, will make an address.

The Mission Study Class will meet at the pastor's residence on Friday at 8 p. m. Text book, "Daybreak in the Dark Continent."

Sunday, Oct. 15, the Y. P. S. C. E. will be lead by Mr. Leon Dorr of Woburn.

FIRST BAPTIST CHURCH—Rev. Henry E. Hodge, pastor, residence, 61 Washington street.

10.30 a. m., morning worship. Preaching by the pastor. Subject, "The Lord's Difference between the Church and the World."

12 m., Bible School. Classes for all.

6 p. m. B. Y. P. U. meeting led by the president, Albert B. Franklin, Jr.

7 p. m., Evening worship. Preaching by the Pastor. All welcome. Subject, "One thing thou lackest."

THE NEW HOPE BAPTIST CHURCH-Cross Street.—Rev. C. H. Johnson, pastor, residence, 40 Harvard street.

10.30 a. m. Morning worship with sermon by the pastor. Subject, "Useful Women."

12 m., Sunday School. T. H. Richardson, Supt.

6.45 p. m. B. Y. P. U. led by Mr. Geo. Jackson. Topic, "Better Work."

7.30 p. m. Evening worship with sermon by the pastor.

7.45 p. m., Wednesday evening prayer meeting.

Seats free. All are welcome.

FIRST CONGREGATIONAL CHURCH—Rev. D. Augustine Newton, Minister. Parsonage, 130 Main street.

10.30 a. m. Morning worship with preaching by the pastor. Theme—"Spiritual Manhood." Anthems—"O Worship the Lord," Watson; "I Sought the Lord," Stevenson.

12 m. Sunday School. Lesson—"Returning from Captivity." Ezra 1: 1-11.

6 p. m. Y. P. S. C. E. Fifteen minute prayer service before the meeting. Topic—"Sacred Songs that have helped." Eph. 5: 15-20; Col. 3: 15-17. Leader, Mr. Greenwood of Boston.

7.00 p. m. Evening Service with an address by Rev. Joshua Coit upon "Home Missions." Collection. Miss Ogilvie will sing. All are invited.

Tuesday 3.30 p. m. Mother's Meeting. The teachers at the Public schools are invited to meet informally the mothers of the church at Mrs. Harrison Parker's 114 Main street. Social hour and refreshments will be served. Every mother invited.

Wednesday, 7.45 p. m. Mid-week meeting for all. Topic—"Salvation as a Motive to Overcoming" 1 John 5: 1-12; Rev. 21: 1-7.

Thursday, 7.30 p. m. Annual Reunion an Reception as arranged by the Group of which Mrs. Chas. F. Main is chairman. All our people as well as new comers among us are earnestly requested to attend.

The steward of the Medford Boat Club is in a Boston hospital, sick with typhoid fever.

Ayer's

To be sure, you are growing old. But why let everybody see it, in your gray hair? Keep your hair dark and rich and postpone age. If you will

Hair Vigor

only use Ayer's Hair Vigor, your gray hair will soon have all the deep, rich color of youth. Sold for 60 years.

"I am now over 60 years old, and I have a thick, glossy head of long hair which is a wonder to every one who sees it. And not a gray hair in it, all due to Ayer's Hair Vigor."
MRS. H. R. BUNTIS, Becida, Minn.

$1.00 a bottle. All druggists. J. C. AYER CO. Lowell, Mass.

for White Hair

The Middlesex County National Bank
OF WINCHESTER, MASS.

Capital,	$ 50,000.00
Surplus and Profits, Oct. 12, 1905,	15,061.91
Deposits, Oct. 12, 1905,	213,974.65

DEPOSITORY, COMMONWEALTH OF MASSACHUSETTS, TOWN OF WINCHESTER.

Frank A. Cutting, Pres. James W. Russell, Vice Pres. C. E. Barrett, Cashier.

DIRECTORS.
Frank L. Ripley, Freeland F. Bovey, Fred L. Butler, George A. Ferrald, Frank A. Cutting, James W. Russell, Charles E. Barrett.

Sea Salt for Child and Adult

We have just received a load of

SEA SALT.

Try it in your bath, and see how it braces up the system. A

GREAT NERVE TONIC.

8lb. Bag for 25cts.

YOUNG & BROWN,
THE ENTERPRING DRUGGISTS.

$1,500 IN PRIZES

Offered for Subscriptions by the Publishers of "The Musician."

The remarkable success of "The Musician" in the last two years is due to the fact that in its particular field it has become almost indispensable. The reading pages contain information of interest to all teachers, students and lovers of music, besides which, each issue gives twenty-four pages of new vocal and instrumental music. The music alone, if purchased separately, would cost two or three dollars. The price of "The Musician" is a nominal one, fifteen cents a copy, and by the year one dollar and a half.

The appearance next month in London of the first English edition of "The Musician" marks an epoch in the history of American journalism. "The Musician," is the first American musical journal, and probably the only periodical devoted to art, that has ever been sought by a European market.

The prizes offered will be in addition to the regular commissions given for subscriptions. There will be twenty-one in all, the first prize being five hundred dollars. This is an extremely liberal offer. The commissions alone will enable all who devote a part of their leisure time to the magazine to add considerably to their incomes. Every owner of a piano is a prospective subscriber to this excellent publication. Particulars may be obtained by addressing the Oliver Ditson Co., 151 Tremont Street, Boston.

CHESTS OF SILVER

Arranged with as much thought to the usefulness of the articles as to the artistic beauty.

Patterns are examples of the silversmith's art and include the most approved designs up to date.

A large number of combinations and sizes from which to select.

Especially desirable for wedding and anniversary gifts.

SMITH PATTERSON COMPANY WHOLESALE AND RETAIL
Diamond Merchants, Jewelers and Silversmiths
52 SUMMER STREET, BOSTON

Ivers & Pond PIANOS

No establishment in the world can give you better value. We make pianos of the highest artistic merit, instruments matchless for their wearing qualities and tune staying. Convenient systems of Easy Payment place the Ivers & Pond Piano within the reach of all.

Slightly used Pianos of all makes at lowest prices. Our list of bargains mailed free if inconvenient to call.

IVERS & POND PIANO CO.,
114 Boylston Street, Boston

MUSICAL INSTRUCTION

MRS. ANNIE S LEWIS
MR. F. PERCYVAL LEWIS

Piano, Theory, Organ.

1 Maxwell Road,
Cor. Mystic Ave.

TWO CORDS FOR $7.00.

Hard, pine or mixed fresh wood, single cord $4.00, good wood, full measure, and prompt delivery guaranteed. Get up a two cord order among your neighbors at once. M. G. ROBINSON, North Reading, Mass. 40*.tf

Colonial Theatre.

Mr. Charles Dillingham announces the annual appearance at the Colonial Theatre, Boston, on Monday, October 16, of the celebrated prima donna, Miss Fritzi Scheff, and her company, in an entirely new and original comic opera entitled "M'lle. Modiste," by the distinguished composer, Victor Herbert, while the libretto and lyrics are from the pen of Henry Blossom, whose name is rapidly becoming famous by reason of such dramatic efforts as "Checkers," "The Yankee Consul," "A Fair Exchange," etc. The simple announcement of the name of Fritzi Scheff is sufficient to guarantee a ready response from her crowds of admirers in and around Boston.

The action of "M'lle. Modiste" is laid in modern Paris and the story treats of certain episodes in the career of a young Parisian milliner.

The company supporting Miss Scheff this season is a notable one, and includes Louise LeBaron, Josephine Bartlett, La Mona, Bertha Holly, Claude Gillingwater, William Pruette, Walter Percival, Leo Mars, Howard Chambers and a host of others, including the famous Fritzi Scheff Opera Company chorus. The gifted lady, in "M'lle. Modiste" appears for the first time in her stage career in modern fashionable costume. Mr. Charles Dillingham has arranged for Fritzi Scheff to make twenty-one appearances in Boston this season, including Saturday matinees on Oct. 21 28 and Nov. 4.

It is Funny

That some of our people seem to be afraid to say they are Americans. But I will say that Bridges will say that he is an American boot maker at the same old stand, 4 Thompson street, and his fall work has commenced and for the convenience of my customers and myself would like to have you leave your measure before the rush. Will say to ladies that I am making a waterproof boot that needs no rubbers. All my boots are made from the best of foreign and domestic stock, and having had 30 years in this business you may feel assured of a fit. My patent shoe for broken arches is a great success. Troublesome feet a specialty. Please give us an early call at the old stand. Bridges, the American Boot and Shoe Maker, 4 Thompson St. 41-22

To Ladies

Your husband knows us — your brother knows us — your father knows us — your son knows us.

Now we want YOU to know us, too.

THEY know us because we make their Clothing.

We want YOU to know us for the same reason — because we will make YOUR Clothing; and we will suit you as well as we suit them.

Our department devoted to LADIES' TAILORING is a relatively new one with us.

Our supply of cloths is complete, our cutters are experts, and our workmanship is at the upper limit of excellence.

We invite YOU, madam, to come in and make acquaintance with the details — in your own interest.

Macullar Parker Company Custom Tailors for Women as well as for Men
400 Washington Street, Boston

Winchester Junk Collector,
CHARLES FEINBERG,
44 Middlesex Av.

All kinds of rags, bottles, rubbers, and iron and metal of all kinds collected and highest cash prices paid for same. sept.15am.

A Fine Assortment of Summer Stocks Chemisettes, Belts and other Novelties at the
The WINCHESTER EXCHANGE
183 Main Street.

A LORD IN TROUBLE

By DONALD ALLEN

Copyright, 1905, by R. B. McClure

For the last 200 years it has been the custom in a certain branch of the British government that the first lord, who would naturally be supposed to be at the head of the department, should efface himself for the benefit of the second. In other words, he is a figurehead and supposed to be content with the honor of the appointment. If the matter is not understood by the general public, it is thoroughly understood inside the "ring," and a first lord may take a trip to Africa for his full term for all that will be asked of him at home.

When Lord K. was appointed first lord no one should have better understood that the intention was to honor

THE WASTE PAPER BASKET AND ALL OTHER PLACES WERE SEARCHED.

him and let him retire gracefully to his country seat. As a leader he had made a miserable failure. As a politician he was as dangerous to his friends as to his enemies. He was fussy, ill balanced, growing deaf, and the desire was to get rid of him without hurting his feelings. Perhaps a lord should know when a movement of that sort is on foot and appreciate its worth and do the retiring act in a graceful manner, but having carried the British government on his shoulders for the past ten years and fearing some great calamity if he laid down his burden, Lord K. was no sooner appointed first lord than he took his place and gave the second lord to understand that he intended to run things.

Confusion and consternation arose at once. Lord K. was no more fitted for the position than the humblest workman in England, but who was going to bell the cat and tell him so? He was sure to make blunders and mix things up, and just at that time the government wanted particularly to have things working smoothly. Some one "higher up" was finally found to give Lord K. a hint that he wasn't expected to meddle with things at headquarters, and the less he said for publication as first lord the better for himself and the government.

"Egad, but I have been appointed first lord, and first lord I will be!" was his reply. "I was appointed because I appeared to be the only man in the country who could conduct that department properly, and I do not intend to disappoint my friends or the government. I shall be at my desk the same as any clerk."

Here was an unprecedented state of affairs, and many consultations were held. Even royalty was appealed to. It was admitted on all sides that the first lord would have to step out, but it was also admitted that he was fool enough to raise a row if any more broad hints were given him.

In this emergency an outsider was summoned. He was not only an outsider so far as officialdom was concerned, but outside of politics altogether, and not a hundred people in England knew him by sight. He was asked to do what the queen had said she saw no way of doing herself. He waited one week to see if Lord K. would not fall out of a cab and break his neck, and then he began work.

There being no official room or official desk or official messenger or official anything else for the first lord, he had taken possession of the second lord's quarters and was working to save England and her colonies to posterity when a messenger arrived with an important document. The messenger had come from France in all haste. The document was so important that it was sealed in four places and tied with the reddest of red tape, and the second lord, who carried it to the first lord, looked awed and handled the big envelope with reverence. It was a document not to be opened until the three lords should be seated together in council, and it so happened that the third lord had gone fishing or somewhere else that day. The first lord would be the custodian of the package for the day. It was left in his hands, and as he swelled with pride and dignity he put a paperweight on it and went out to lunch.

Five minutes after his return, an hour and a half later, all England began to tremble. In five more she was perspiring and feeling her knees wabble. The paperweight was still there, but the important document from France was missing. Lord K. grew red and grew pale. He grew weak and he grew strong. He shouted at the top of his voice and he spoke in whispers. The document could not be found.

When he had been reduced to a proper frame of mind he was told by the second lord that he had been criminally careless; that while he sat and ate some spy of some foreign government had walked into the open office and swiped a document that might cost England 100,000 lives and $100,000,000 in cash. It was gently intimated that he was known to be absentminded, and it was hinted that he might have taken the document along to read at lunch and left it lying beside his plate. A messenger was rushed off, but he returned with the statement that the waiter had not seen such a paper. He added that the waiter was a low browed, suspicious looking chap and that he was probably a liar.

For two long days a number of first and second and third lords held their breath. The official safe was searched no less than fifty times. The top of a bare table was scanned until the eyes of the scanners ached. The waste paper basket, the floor, the coal rack, the corners and all other places were searched, but in vain. Two detectives were detailed to watch every movement of the waiter. The cabman who had driven the first lord to lunch and back was put under surveillance. The clerical staff was made to feel that it might find itself in Newgate within the next twenty-four hours, and had New Zealand captured Australia the excitement in that particular department could not have been more intense.

When the first lord and the second lord and the third lord went into secret council for the tenth time, turning even the broom and the door mat out into the hall and stopping up the keyhole of the door, the two latter lords had some figures to submit. A reward must be offered for the return of the document, and it must be large enough to appeal to the cupidity of the robber. They figured that £50,000 would do it and that the first lord would have to pay it out of his own pocket. If he hadn't been so fat and stupid he would have fainted away. As it was, he was properly crushed for the next proposition. The idea was to have him disappear for a couple of months. When the thief found that no reward was to be offered he might return the document. There was a belief that he was a personal enemy of the first lord and had meant to spite him alone. If the first lord would get out of the country for a few weeks or months the second and third lords would carry on the case with every hope to save England and the honor of the honorable.

The first lord jumped at the opportunity held out. He didn't want to see England plunged into calamity and neither did he want to pay a reward of £50,000. He left the office immediately and hastened home to pack up and start for Switzerland, and a long breath of relief extended from the second lord down to the smallest messenger boy. Some one was paid a large fee for work done, and the incident was closed—that is, the first lord wrote back weekly to ask if the document had been found, and the second lord answered as regularly that it had not, but he was still hot on the trail. After six or eight weeks had passed the first lord was one day handed the missing document by a disguised man who fled on the instant, but the lord retired to his bedroom and opened the envelope. There was a document. It was a written recipe for making French cottage cheese. The first lord shut one eye and sat and thought for an hour. Then the light dawned, and he laid the document aside and whispered:

"A man may be a first lord and a first ass at the same time, and I'm a living example of the fact!"

A Responsive Audience.

A well known player, whose forte is romantic comedy, tells an amusing story in connection with the production some years ago of an unsuccessful comedy. This comedy was a dire failure, drawing but meager audiences. The record in this respect was reached when the curtain rose on a Wednesday matinee in Brooklyn, with fifteen persons in the house. In the front of the house there was but one occupant—a young girl in the second row. In the first row of the balcony sat one young man.

The play opened with a scene on the deck of a yacht, and as the leading man emerged from the cabin and gazed into the empty gulf before him, he spoke his first line:

"The sea is purple. Have you, too, noticed it?"

Whereupon the voice of the young man in the balcony responded, "I don't know about the young lady downstairs, but I can see it very plainly."—Harper's Weekly.

The Origin of Don Quixote.

The object of Cervantes in writing "Don Quixote" was, as he himself declares, to render abhorred of men the false and absurd stories contained in the books of chivalry. The fanaticism caused by these romances was a serious evil in Spain in the sixteenth century, and to destroy a passion which had taken such deep root among all classes was a bold undertaking in which, however, Cervantes was successful. No books of chivalry were written after the appearance of "Don Quixote," and those then in existence steadily disappeared, so that they are now among the rarest of literary curiosities. This famous romance, which actually had power to destroy an entire province of literature, has now become the oldest specimen of romantic fiction and a most notable monument of genius, by which "Cervantes laughed Spain's chivalry away."

PEACH ICE CREAM

Just now we are making a specialty of PEACH ICE CREAM.

We prepare the FRESH FRUIT each day as required.

ALWAYS IN STOCK:
Strawberry, Vanilla, Coffee, Chocolate, Walnut, Frozen Pudding, ORANGE AND RASPBERRY SHERBETS.

MADE TO ORDER:
Sultana Roll, Macaroon, Bom Clace, Mousse, Coffee Parfait, Frappe, LEMONADE AND FRUIT PUNCH.

Orders left at **YOUNG & BROWN'S** promptly attended to.

Team leaves for Winchester daily and at 10.45 a. m. and 4.30 p. m.

CRAWFORD'S,

412 Main St., Woburn.

Tel. 48-3.

Correct PIANO TUNING and Repairing by FRANK A. LOCKE.

30 YEARS' EXPERIENCE.

Boston Office, 54 Bromfield St.

Tuner in Winchester for 21 years.

EVERY unison, octave and chord so evenly balanced and smoothly tuned as to make the harmony on your piano an exquisite pleasure to listen to. No jagged, rough, harsh and uneven chords so often left by tuners. Recommendations from manufacturers, dealers, teachers, colleges, and the musical profession.

Telephone Connection with Residence.

$25 to $75 saved on pianos for persons about to purchase

Winchester Office F. S. Scales, the Jeweler, Common Street.

The "Clean-to-handle" Fountain Pen

MOORE'S NON-LEAKABLE FOUNTAIN PEN

Is Warranted Not to leak when carried in any position in the pocket. Unlike all others.

Warranted to write immediately without urging or flooding, when applied to paper.

Positively the highest grade Fountain Pen on the market.

FOR SALE BY

WILSON, THE STATIONER,

Pleasant Street, ... Winchester.

Crawford Cooking-Ranges

have more improvements than all other ranges combined.

Single Damper (patented); worth the price of the range. Saves fuel—saves worry.

Cup-Joint Oven Flues; never leak. Insure better baking.

Improved Dock-Ash Grate (patented); makes a better fire—one that will keep over night. Saves fuel.

Gas Shelf; goes on in place of the usual end shelf. A supplementary gas range.

Our New Plain Designs—less nickel ornamentation—are making a hit. Artistic, handsome, easily kept clean.

Sold by J. A. LARAWAY & CO.

IF THE BATH ROOM

needs attention don't put it off until tomorrow, but attend to it to day. If there is anything in

PLUMBING WORK

at the house or store which ought to be done, don't neglect it. It won't improve without expert attention, and that will not cost more now than a month hence. We do our best to please by doing good work. There is nothing about Plumbing we don't known.

GEO. T. DAVIDSON & CO.,

—PLUMBERS—

3 VINE ST., - - - WINCHESTER

Telephones 1754. 323-3 Winchester.

THIS REMEDY is sure to GIVE Satisfaction

Ely's Cream Balm

Gives relief at once.

It cleanses, soothes and heals the diseased membrane. It cures Catarrh and drives away a cold in the head quickly. It is absorbed. Heals and protects the Membrane. Restores the Senses of Taste and Smell. Full size, 50c. at Druggists or by mail; Trial size, 10c. by mail. ELY BROTHERS, 56 Warren Street, New York.

CATARRH

HAY FEVER

PARKER'S HAIR BALSAM

Cleanses and beautifies the hair. Promotes a luxuriant growth. Never Fails to Restore Gray Hair to its Youthful Color. Cures scalp diseases & hair falling. 50c. and $1.00 at Druggists.

A. F. FORTEN,

Painting, Paper Hanging, Tinting, Glazing, Also Furniture Renewed and Screens Painted.

Estimates Cheerfully Given

Also references as to workmanship and quality of work. All work guaranteed satisfactory and promptly attended to.

Orders sent to P. O. Box 64 or left at 2 Converse Place, Winchester, will receive prompt attention. tf my10

Legal Notices.

Commonwealth of Massachusetts

MIDDLESEX, ss.

PROBATE COURT.

To the heirs-at-law, next of kin and all other persons interested in the estate of John Raynolds, late of Winchester, in said County, deceased.

WHEREAS, a certain instrument purporting to be the last will and testament of said deceased has been presented to said Court, for Probate, by Martha A. C. Raynolds who prays that letters testamentary may be issued to her, the executrix therein named, without giving a surety on her official bond.

You are hereby cited to appear at a Probate Court, to be held at Lowell, in said County of Middlesex, on the seventeenth day of October, A. D. 1905, at nine o'clock in the forenoon, to show cause, if any you have, why the same should not be granted.

And said petitioner is hereby directed to give public notice thereof, by publishing this citation once in each week, for three successive weeks, in the Winchester STAR, a newspaper published in Winchester, the last publication to be one day, at least, before said Court and by mailing postpaid, or delivering a copy of this citation to all known persons interested in the estate, seven days at least before said Court.

Witness, CHARLES J. McINTIRE, Esquire, First Judge of said Court, this twenty-third day of September, in the year one thousand nine hundred and five.

W. E. ROGERS, Register.

s29 s29,o6,13

Commonwealth of Massachusetts.

MIDDLESEX, ss.

PROBATE COURT.

To the heirs at-law, next of kin and all other persons interested in the estate of Wallace N. Proctor, late of Winchester in said County, deceased.

WHEREAS, a certain instrument purporting to be the last will and testament of said deceased has been presented to said Court, for Probate, by Fannie Lillian Proctor who prays that letters testamentary may be issued to her, the executrix therein named, without giving a surety on her official bond.

You are hereby cited to appear at a Probate Court to be held at Cambridge, in said County of Middlesex, on the twenty fourth day of October, A.D. 1905, at nine o'clock in the forenoon, to show cause, if any you have, why the same should not be granted.

And said petitioner is hereby directed to give public notice thereof, by publishing this citation once in each week, for three successive weeks, in the Winchester Star, a newspaper published in Winchester, the last publication to be one day, at least, before said Court, and by mailing postpaid, or delivering a copy of this citation to all known persons interested in the estate, seven days at least before said Court.

Witness, CHARLES J. McINTIRE, Esquire, First Judge of said Court, this twenty-ninth day of September in the year one thousand nine hundred and five.

W. E. ROGERS, Register.

o6 o6,13,20

Commonwealth of Massachusetts.

MIDDLESEX, ss.

PROBATE COURT.

To the heirs-at-law, next of kin, creditors, and all other persons interested in the estate of Ashbury W. Fullerton, late of Winchester, in said County, deceased, intestate.

WHEREAS a petition has been presented to said Court to grant a letter of administration on the estate of said deceased to Clarence F. Burlingham, of Malden, in the County of Middlesex, without giving a surety on his bond.

You are hereby cited to appear at a Probate Court to be held at Cambridge in said County of Middlesex, on the seventh day of November, A. D. 1905, at nine o'clock in the forenoon, to show cause, if any you have, why the same should not be granted.

And the petitioner is hereby directed to give public notice thereof, by publishing this citation once in each week, for three successive weeks, in the Winchester STAR, a newspaper published in Winchester, the last publication to be one day, at least, before said Court.

Witness, CHARLES J. McINTIRE, Esquire, First Judge of said Court, this seventh day of October in the year one thousand nine hundred and five.

W. E. ROGERS, Register.

o13 13,20,27

NOTICE IS HEREBY GIVEN, that the subscriber has been duly appointed administrator of the estate of Stillman W. Snow late of Winchester in the County of Middlesex, deceased, intestate, and has taken upon himself that trust by giving bond, as the law directs.

All persons having demands upon the estate of said deceased are required to exhibit the same; and all persons indebted to said estate are called upon to make payment to

ARTHUR H. RUSSELL, Admr.

(Address)
No. 27 State street,
Boston, Mass.

September 20, 1905. s29,o6,13

NOTICE IS HEREBY GIVEN, that the subscriber has been duly appointed executor of the will of Lucretia H. Allen late of Winchester, in the County of Middlesex, deceased, testate, and has taken upon himself that trust by giving bond, as the law directs. All persons having demands upon the estate of said deceased are hereby required to exhibit the same; and all persons indebted to said estate are called upon to make payment to

BENJAMIN F. REDFERN, Executor.

(Address)
435 Washington St.,
Boston, Mass.

Sept. 25th, 1905. o6,13,20

Mortgagee's Sale.

By virtue and pursuant to a power of sale contained in a certain mortgage deed given by Lillian D. Mills, of Winchester, in the County of Middlesex and Commonwealth of Massachusetts, to Eugene L. Lovejoy, of Reading, in said County of Middlesex, dated July 17th, 1903, and recorded with Middlesex South District Deeds, Book 3048, Page 591, for breach of the condition of said mortgage and for the purpose of foreclosing the same, will be sold at public auction on the premises hereinafter described,

On Monday, the twenty-third day of October, A. D. 1905, at nine o'clock in the forenoon,

all and singular the premises conveyed by said mortgage, and described as follows, to wit:

A certain tract of land with the buildings thereon, situated in Winchester, in the County of Middlesex and Commonwealth of Massachusetts, and bounded and described as follows, viz: Beginning at the southeasterly corner of the premises on the Westerly side of Washington Street, at land now or formerly of Samuel Richardson's heirs; from thence the line runs Northwesterly by said Richardson land, about fifty and one-half (50½) rods to land of James H. Winn; thence on the Southerly boundary of said Winn's land, to the center of a brook; thence by the center of said brook, to Washington Street; thence Southerly by said Washington Street, eighty-five and one-half (85½) rods, more or less, to the point of beginning. Being the same premises conveyed to said Lillian D. Mills, by Maria E. Mills, by deed dated March 2, 1903, recorded with said Deeds, Book 3020, Page 356.

Said premises will be sold subject to any and all unpaid taxes.

Terms made known at sale.

EUGENE L. LOVEJOY, Mortgagee.

Sept. 26, 1905. s29,o6,13

Heating By Hot Water

Has this advantage over other methods of circulating artificial heat—It can be run ANYWHERE and it is NOT NECESSARY to put the heater down into a cellar to induce the water to circulate. With heaters and radiators on the same level it will work satisfactorily if properly installed. **Hot Water Heating** has other advantages, too—**Economy** of **Fuel**, **Ease** of **Management** and **Durability**.

EDWARD E. PARKER, 8 MIDDLE ST., WOBURN

Mortgagee's Sale.

By virtue and pursuant to a power of sale contained in a certain mortgage deed given by Harriet O. Snow and Frederick O. Snow, husband of said Harriet O. Snow, both of Winchester in the County of Middlesex and Commonwealth of Massachusetts, to Cara L. Pingrey, dated June 12, 1895, and recorded with Middlesex South District Deeds, Book 2575, Page 89, for breach of the conditions contained in said mortgage and for the purpose of foreclosing the same will be sold at public auction on the premises

On Friday, the third day of November, A. D. 1905, at 4.30 o'clock in the afternoon,

all and singular the premises described in said mortgage deed and thereby conveyed, viz.:—a certain parcel of land situated in said Winchester containing about five acres and bounded as follows, to wit:

"Westerly by Washington street, there measuring about sixteen rods and seventeen links; northerly by land formerly of John S. Richardson; easterly by Highland Ave., there measuring about twelve or thirteen rods, and southerly by land formerly of Peleg Lawrence, but more recently of Shattuck, subject to any existing rights of way over any part of said premises and rights to or connected with a spring thereon, if any such rights exists, being the same premises conveyed to said Harriet O. Snow by deed of Lucy T. Stone and husband, dated October 28, 1892."

The premises will be sold subject to any and all restrictions, unpaid taxes, tax titles and assessments, if any. Five hundred dollars will be required to be paid in cash by the purchaser at the time and place of sale and other terms will be announced at the time of sale.

CARA L. RICHARDSON,
formerly Cara L. Pingrey,
Present holder of said mortgage.

o6,13,20

Mortgagee's Sale.

By virtue of the power of sale contained in a certain mortgage deed given by David C. Yuill and Annie Alvin Yuill to Emma E. Bowker dated February 14th, 1901, and recorded with Middlesex South District Deeds, libro 2876, page 469, for breach of the condition in said mortgage contained and for the purpose of foreclosing the same, will be sold at public auction on the premises

On Tuesday the 24th day of October, 1905, at three o'clock, p. m.

A certain parcel of real estate situated in that part of Winchester, Massachusetts, called "Winchester Park" being the lot numbered one hundred and nineteen (119) on a plan made by G. F. Hosmer dated May 25th, 1903, recorded with Middlesex South District Deeds, Book of Plans 70, Plan 48, and bounded and described as follows, viz.: Southwesterly on Irving Street thirty-five (35) feet, Northwesterly by lot numbered one hundred and fifteen (115) on said plan ninety nine and 37-100 (99.37) feet, Northeasterly on land now or formerly of Joseph Stone thirty-five and 1-100 (35.01) feet and Southeasterly on lot numbered one hundred and twenty-three (123) on said plan one hundred and 14-100 (100.14) feet—Containing according to said plan 3480 square feet. Being the same premises conveyed to said Annie Alvin Yuill by G. Edward Smith by deed dated April 16th, 1900, and recorded with Middlesex South District Deeds, Book 2812, Page 285. This sale will be made subject to the restrictions in said deed mentioned or referred to and to all unpaid taxes and assessments if any there are.

$200.00 will be required to be paid at the time and place of sale and the balance in ten days.

EMMA E. BOWKER,
Mortgagee.

Edgar G. Fisher, 305 Pemberton Bldg., Boston, Mass., Solicitor for Mortgagee.

s29 s29,o6,13

NOTICE IS HEREBY GIVEN, that the subscriber has been duly appointed executor of the will of Caroline A. Osborne late of Winchester, in the County of Middlesex, deceased, testate, and has taken upon himself that trust by giving bond, as the law directs.

All persons having demands upon the estate of said deceased are hereby required to exhibit the same; and all persons indebted to said estate are called upon to make payment to

BENJAMIN F. REDFERN, Executor.

(Address)
435 Washington street,
Boston, Mass.

Winchester, Mass., Oct. 10, 1905.

o13,20,27.

J E. YOUNG, D. D. S.,

DENTIST

31 CHURCH ST.

Hours, 2 to 6 P. M. o10tf

A DESIRE TO PLEASE.

It Is Always Appreciated, and In Business It Pays.

There is nothing people appreciate more than being served by those who really enjoy accommodating them. What a comfort, at a strange hotel especially, to be served by those who seem anxious to please us, who seem to take real pleasure in making us feel at home and comfortable! There is no one quality which will help youth along more rapidly than the cultivation of this desire to please, to accommodate. It appeals to everybody; it creates a good impression.

What a pleasure and a comfort when traveling to be served by pleasant, good natured people who try to please us! A surly, impudent Pullman porter often destroys the pleasure of a whole journey on a train. An impudent clerk in a hotel office can make everybody in the house uncomfortable, and such service is dear, even if it could be had for nothing.

It is noticeable that a boy who always tries to help wherever he can and to make everybody comfortable, who is accommodating in everything, is very popular and, other things being equal, most likely to be promoted.—Success.

The Madding Crowd.

One thing that annoys and humiliates a western man in New York city is the way in which he is herded with the crowd. Out west a man is an individual. He feels that he is somebody, a responsible citizen, a factor in the community, a person more or less worth while, entitled to a certain amount of respect merely as a man and regardless of wealth or social position or political power. But in New York, unless one is somebody very important, he is nobody at all. He is a mere unit in the mob, of no more moment than one ant in a hill.—San Francisco Bulletin.

One Good.

"You say he is a financial wreck. Then why is it that he appears so happy?"

"Well, I guess his credit's so poor that he can't even borrow trouble."—Cleveland Leader.

THE SENSE OF BEAUTY.

Cultivate It by Observing the Sky and the Landscape.

The oldest and readiest means of cultivating the sense of beauty is habitual observation of the heavens, for which the only things needed are the open sight of the sky and the observing eye. The heavens are always declaring "the glory of God." The noblest poetry of all nations celebrates the majesty and splendor of the sky. Psalmist, prophet and artist draw thence their loftiest teachings. Sun, moon and stars, sunset and sunrise, clouds tossed and torn by wind, floating or driving mists and fogs, snow, rain and the clear blue are all phenomena of the sky which will afford endless delights to him who watches them. The dweller on the prairie or the sea has the best chance at the sky, and the dweller in narrow streets, hemmed in by tall buildings, has the worst. This obstruction of the sight of the sky is one of the grave evils which beset a modern urban population. City people run about at the bottom of deep ditches and often can see only a narrow strip of the heavens. Fortunately the loftiest structures reared by men are not so high but that a moderate open area in the midst of a closely built city will give a prospect of large sections of the heavens. This is one of the great things gained for an urban population by accessible open spaces, such as parks, commons, marshes and reaches or ponds of water.

Next to observation of the sky as a means of developing the sense of beauty comes observation of the landscape. —Charles William Eliot in Critic.

CONGENIAL WORK.

It Is One of the Greatest Factors For Good Health.

Congenial work with mind and hands should be encouraged in all persons for its prophylactic as well as its curative influences. Rest will prove serviceable doubtless in numbers of cases, but its application should be restricted and carefully studied. There are many conditions where absolute rest will not only prove useless, but really harmful. To send a man from an active business life to one of complete inactivity will often prove disastrous, as much so as to prescribe all food for the obese.

The nervous will complain that they do not feel like work. If left to themselves and told to do absolutely nothing, not even to read, they are sure to dwell upon their infirmities and grow thereby morose and hypochondriacal, thus increasing their invalidism. The desire for work should be encouraged in all conditions and in all classes. If one's interest is aroused even to a slight degree a continuance in the work will develop a desire for occupation. One will never feel like work if one has nothing to do. Work will often accomplish what medicine, however properly applied, will not, for it is not alone that we must earn our bread by the sweat of the brow, but every man and woman should work for the pleasure of it as well as for the health giving, brain expanding results and the benefit of example.—Medical World.

The Eagle on the Dollar.

The figure of the eagle on the dollars of 1836, 1838 and 1839 are exact portraits of a famous American eagle. "Peter, the mint bird," he was called by everybody in Philadelphia, and during his life his fame was equally as great as that of "Old Abe," the Wisconsin war eagle, the latter being really a spring chicken when compared with Peter. Peter was the pet of the Philadelphia mint for many years. Finally he was caught in some coining machinery and had the life jerked out of his body in a jiffy. The figure on the coins named above is an exact reproduction of a portrait taken of Peter after he had been stuffed and placed in a glass case in the mint cabinet.

Bismarck and England.

A remarkable utterance of Bismarck is printed in the Paris Gaulois from Emile Ollivier's "L'Empire Liberal." It was made at a dinner at Benedetti's in Berlin, in 1869, at which Prince Napoleon was present, from whom Ollivier got the story. In answer to a remark made by the prince, Bismarck exclaimed: "They are always talking of England! What does England amount to, anyway? A nation exists only by the number of soldiers it can furnish. How many soldiers has England? Perhaps 70,000, or at most 100,000. And you? Half a million. And we? At least as many as you."

Wasted.

An old Scots woman, who at considerable personal inconvenience had gone a good way to visit a friend who was ill, learned on her arrival that the alarming symptoms had subsided. "An' hoo are ye the day, Mrs. Crawford?" she inquired in breathless anxiety. "Oh, I'm nearly well noo, thank ye, Mrs. Graham." "Nearly well!" exclaimed the breathless visitor. "Aefter me comin' sae far to see ye too!"—Cassell's Magazine.

Her Failing.

"He makes me so angry," remarked Miss Bute, "he's forever remarking to me that 'beauty is only skin deep.'"

"And when you get angry," remarked Miss Chellus, "it just shows him how thin skinned you are."—Philadelphia Press.

Caused Loss of Sleep.

"How do you get along with your new chief of department?"

"Oh, only so so. He causes us many sleepless—office hours."

Be not the fourth friend of him who had three before and lost them.—Lavater.

A WELL KEPT SECRET.

How the Keeper Managed the Church and Town Hall Clocks.

The old watchmaker of a small town in the west of England recently retired, and the contract for keeping the church and town hall clocks in order was given to his successor. Unfortunately from the start the new man experienced a difficulty in getting the clocks to strike at the same time. At last the district council requested an interview with the watchmaker.

"You are not so successful with the clocks as your predecessor," he was told. "It is very misleading to have one clock strike three or four minutes after the other. Why, before you took them in hand we could hardly tell the two were striking. Surely you are as competent as Mr. H."

"Every workman has his own methods, gentlemen," replied the watchmaker, "and mine ain't the same as H.'s were."

"I'm decidedly of the opinion that it would be for the general good if they were," remarked one of the councillors.

"Very well, sir; in the future they shall be," came the reply. "I happened to write to Mr. H. last week about the trouble I had with the clocks, and—but perhaps," he added as he produced a letter and handed it to the chairman, "you'd like to see what he said."

"Dear Sir (ran the letter)—About them clocks. When you get to know what a cantankerous lot of busybodies the council consists of you'll do the same as I did for fifteen years—forget to wind up the striker of the town hall clock, and the silly owls won't be able to tell that both clocks ain't striking together."—Tit-Bits.

OLD FAMILIES.

One of Them Claims to Reach Back Beyond the Flood.

The most ancient family in France, in so far as the tracing back of the ancestry in an unbroken line is concerned, is the royal house of Bourbon, which goes back to Robert le Fort, in the year 861. Next in point of antiquity comes the Rohan family, which for the last century, however, has been settled in Austria, the so called Rohans in France being not really Rohans, but merely Chabots, their only connection with the house of Rohan being by marriage.

Then comes the house of Narbonne-Pelet, the head of which is the Duc de Narbonne, who can trace his lineage back without interruption to the year 910. Of course, in making this assertion, I do not take into consideration the somewhat mythical claim of the Duke of Levis-Mirepoix to be descended in a direct and unbroken line from Jacob's son, Levi. He has among his family pictures one old painting in which the Holy Virgin is represented as requesting the former Duke of Levis-Mirepoix to put on his hat, which he had doffed in salutation, she being depicted as uttering the words "Couvrez vous, mon cousin." Another picture represents an ancestor of the Duke of Levis-Mirepoix navigating a small boat on the waters of the deluge, he being too exclusive and high toned to share the ark with the Noah family and its belongings.—London Chronicle.

Higher Chinese Education.

Many of our people think of China as a land of ignorant coolies who are so inferior to ourselves as to rise scarcely to the plane of human beings. The fact is that China contains a greater number of educated and cultivated people than any other country in the world. Their culture is not like ours, but it is based upon long study of literature, ethics and philosophy, and it has been transmitted through many generations. The Chinese have not well learned how to act together. Otherwise we should never have dared to treat them recklessly and unfairly.—Review of Reviews.

A Way Some Women Have.

I have heard that women are dishonest in the way of sending to milliners for boxes of hats on approval, keeping them for a week, and, when they return them with a note to say that none suits, the owners find that each has been worn once, if not several times, and this fact is betrayed by innumerable pin holes. I certainly myself have known women who are not above sending for clothes on approbation, carefully taking the pattern and getting them copied by a cheaper dressmaker.—Lady Henry Somerset in Black and White.

A Smuggler.

Some years ago a tame long haired goat formed part of the regular crew of a passenger steamer on service between an English port and a continental one. After a time the customs authorities discovered that it wore a false coat many sizes too large for it. The goat's own hair was clipped very close. Round its body were packed cigars, lace, etc., and then the false coat was skillfully put on and fastened by hooks and eyes.

Just the Way.

"This article says that a person rescued from drowning should be turned face downward and vigorously treated with hot applications."

"That's just the way Johnny's mother treats him when he has been swimming."—Houston Post.

The Meanest Man.

A hotel keeper has been found in northern Missouri who is so mean that when a baby was born in one of his rooms he immediately wrote its name on the register and began charging it for room and board.—Kansas City Journal.

It was a reporter with some humor who stated that at the end of a local party "the guests went home and the neighbors went to sleep."

FIRE ALARM TELEGRAPH.

Box 5. Wildwood St., opp. Woodside road.
7. Central Fire Station.
12. Mystic av. cor. Maxwell road.
13. Winchester Manufacturing Co.
14. Bacon street, opp. Lakeview road.
15. McKay. (Private.)
21. Main street, opp. Young & Brown's.
22. No school.
23. Main street, opp. Thompson street.
24. Mt. Vernon, cor. Washington street.
25. Main, cor. Mt. Pleasant street.
26. Main street, cor. Herrick avenue.
27. Main street at Symmes Corner.
28. Bacon's Mills. (Private.)
31. Swanton street, Hose house.
32. Forest street, cor. Highland avenue.
33. Washington street, cor. Cross street.
34. Cross street, opp. East street.
35. Swanton street, cor. Cedar street.
36. Washington street, cor. Eaton street.
37. Harvard street, cor. Florence street.
38. Oak street, cor. Holland street.
41. Lake street, cor. Main street.
42. Beggs & Cobb Tannery. (Private.)
43. Main street, cor Salem street.
44. Main street, opp. Canal street.
45. Main street, opp Sheridan circle.
48. Eastern Felt Mill, Canal street.
51. Cambridge street, opp. Pond street.
52. Central street, opp. Rangeley.
53. Bacon street, cor. Church street.
54. Wildwood street, cor. Fletcher street.
55. Dix, cor. Pine and Church streets.
56. Wildwood, cor. Cambridge street.
57. Church street, cor. Cambridge street.
58. Calumet road, cor. Oxford street.
61. Winthrop, near cor. Highland avenue.
62. Mt. Vernon, cor. Highland avenue.
63. Highland avenue, opp. Webster street.
64. Highland avenue, cor. Wilson street.
66. Highland avenue, cor. Herrick street.

A second alarm is given by striking three blows followed by Box number.

Two blows dismisses the Department.

Two blows for 1 est at 7.30 p. m.

22, three times, at 7.50 a. m., no morning session for grades below grade six; at 12.50 p. m., no afternoon session.

Three blows, brush fires.

Boston & Northern St. Ry. Co. Time Table.

Woburn Division.

WEEK DAYS.

Leave Winchester for Sullivan Square Terminal at 5.39 a. m., then every 15 minutes until 9.54 a. m., then every 30 minutes until 12.54 p. m., then every 15 minutes until 7.54 p. m., then every 30 minutes until 11.24 p. m.

RETURNING.

Leave Sullivan Square Terminal at 6.17 a. m., then every 15 minutes until 10.32 a. m., then every 30 minutes until 1.32 p. m., then every 15 minutes until 8.32 p. m., then every 30 minutes until 12.02 a m.

Leave Winthrop Square, Medford at 6.23, 6.38 a.m., then every 15 minutes until 10.53 a. m., then every 30 minutes until 1.53 p. m., then every 15 minutes until 8.53 p. m., then every 30 minutes until 12.23 a. m.

Leave Winchester for Woburn at 6.24, 6.39 a. m., then every 15 minutes until 11.09 a. m., then every 30 minutes until 2.09 p. m., then every 15 minutes until 9.09 p. m., then every 30 minutes until 12.39 a. m.

SUNDAYS.

Leave Winchester for Sullivan Square Terminal at 6.54 a. m., then every 30 minutes until 9.24 a. m., then every 15 minutes until 9.54 p. m., then every 30 minutes until 11.24 p. m.

RETURNING.

Leave Sullivan Square Terminal at 7.32 a. m., then every 30 minutes until 10.02 a. m., then every 15 minutes until 10.32 p. m., then every 30 minutes until 12.02 a. m.

Leave Winthrop Square, Medford at 7.53 a. m., then every 30 minutes until 10.23 a. m., then every 15 minutes until 10.53 p. m., then every 30 minutes until 12.23 a. m.

Leave Winchester for Woburn at 8.09 a. m., then every 30 minutes until 10.39 a. m., then every 15 minutes until 11.09 p. m., then every 30 minutes until 12.39 a. m.

GEORGE H. GRAY, Div. Supt.

Wakefield Division.

STONEHAM, WINCHESTER AND ARLINGTON.

Leave Reading for Stoneham, Winchester and Arlington at 5.00, 5.30, 6.00, 6.30, 6.45 a. m., and every 30 minutes until 10.15 p. m.

Leave Stoneham for Winchester and Arlington at 5.20, 5.50, 6.20, 6.50, 7.05 and every 30 minutes until 10.05, then 10.50 p. m.

Leave Winchester for Arlington at 5.40, 6.10, 6.40, 7.10, 7.25 a. m., and every 30 minutes until 10.25 p. m., then 11.10 p. m.

RETURN.

Leave Arlington for Winchester, Stoneham and Reading at 6.00, 6.30, 7.00, 7.30, 7.45 a. m., then every 30 minutes until 10.45 p. m., then 11.30 p. m.

Leave Winchester for Stoneham and Reading at 6.20, 6.50, 7.20, 7.50, 8.05, 8.35 a. m., and every 30 minutes until 11.05 p. m., then 11.50 p. m.

SUNDAY TIME.

For Stoneham, Winchester and Arlington at 6.45, 7.45, 8.15, 8.45 a. m., and every 30 minutes until 10.15 p. m.

Leave Stoneham square for Winchester and Arlington at 7.05, 8.05, 8.35, 9.05 a. m., and every 30 minutes until 10.05 p. m., then 10.50 p. m.

Leaving Winchester square for Arlington at 7.25, 8.25, 9.05, 9.25 a. m. and every 30 minutes until 10.25 p. m., then 11.10 p. m.

Returning leave Arlington center for Winchester, Stoneham and Reading at 7.45, 8.45, 9.15, 9.45 a. m., and every 30 minutes until 10.45 p. m., then 11.30.

Leave Winchester for Stoneham and Reading at 8.05, 9.05, 9.35, 10.05 a. m., and every 30 minutes until 11.05 p. m., then 11.50 p. m.

Leave Stoneham for Reading at 8.25, 9.25, 9.55, 10.25 a. m., and every 30 minutes until 11.25 p. m., then 12.10 midnight.

READING AND LOWELL ROUTE.

Cars leave Reading square for Wilmington, Tewksbury and Lowell at *6.15, 7.15 a. m., and every 30 minutes until 10.15 p. m.

Returning leave Merrimack square, Lowell, for Reading, Lynn and Boston at 6.45 a. m., and every 30 minutes until 9.45 p. m.

SUNDAY TIME.

Cars leave Reading square for Wilmington, Tewksbury and Lowell at 8.15 a. m., and every 30 minutes until 10.15 p. m.

Returning leave Merrimack square, Lowell, for Reading, Lynn and Boston at 7.45 a. m., and every 30 minutes until 9.45 p. m.

*6.15, Wilmington only.

PRINTING

That is printing—that delights the eye and brings in business—is not the result of chance. To produce a good job requires experience and good material. We have both, at your service. It will pay you to see us before placing your order.

THE STAR

BOSTON & MAINE RAILROAD
SOUTHERN DIVISION.

Winter Arrangement, October 9, 1905.

FOR BOSTON. LV.	AR.	FROM BOSTON. LV.	AR.
6.02 A.M	6.28 A.M	6.00 A.M.	6.22
6.15	6.40	*6.30	6.48
6.27	6.50	6.55	7.22
6.52	7.20	7.24	7.48
*7.05	7.25	*7.54	8.15
*7.20	7.40	*8.15	8.30
*7.35	7.56	8.34	8.58
*7.43	8.00	9.23	9.45
*8.00	8.15	10.04	10.28
*8.13	8.30	*10.45	11.01
8.28	8.50	11.35	12.01 P.M
8.44	9.09	*12.00 M.	12.17
9.22	9.40	12.29 P.M.	12.51
10.08	10.30	*1.05	1.23
10.37	11.02	1.29	1.55
*11.46	12.02 P.M	2.00	2.22
11.49	12.12	2.29	2.56
*1.04 P.M.	1.24	3.05	3.23
1.54	2.17	3.49	4.13
2.07	2.23	*4.14	4.33
2.48	3.10	*4.44	5.01
*3.33	3.48	5.14	5.33
3.37	4.01	*5.29	5.48
*4.18	4.35	*5.44	6.03
4.41	5.05	*5.49	6.15
*5.08	5.30	*5.59	6.20
5.31	5.52	*6.14	6.33
*5.44	6.05	*6.29	6.48
*5.57	6.15	6.44	7.10
6.19	6.42	7.14	7.36
7.07	7.30	7.44	8.11
8.37	9.00	9.09	9.33
9.32	9.53	9.35	9.58
*10.37	10.55	10.30	10.53
10.46	11.10	*11.20	11.38
		11.25	11.47

SUNDAY.

FOR BOSTON LV.	AR.	FROM BOSTON LV.	AR.
*7.11 A.M.	7.30 A.M.	*9.00 A.M.	9.19 A.M
*7.50	8.05	10.05	10.31
8.50	9.20	11.00	11.26
9.30	9.49	12.40 P.M.	1.06 P.M.
*9.55	10.15	*1.00	1.17
11.08	11.33	1.35	2.01
12.12 P.M.	12.37 P.M.	2.15	2.40
12.45	1.07	4.15	4.40
2.07	2.32	*5.00	5.19
*3.10	3.27	5.30	5.56
3.32	3.57	6.30	6.56
*4.13	4.37	7.35	8.03
*5.44	6.00	9.00	9.21
*5.53	6.18	9.30	9.53
6.55	7.18	10.15	10.40
8.30	8.56		
9.14	9.40		

*Express

Wedgemere.

FOR BOSTON.		FROM BOSTON	
6.04 A.M.	6.28 A.M.	6.00 A.M.	6.20
6.17	6.40	6.55	7.20
6.54	7.20	7.24	7.46
*7.07	7.25	7.54	8.13
7.22	7.40	8.34	8.56
*7.37	7.56	9.23	9.43
*8.02	8.15	10.04	10.26
*8.15	8.30	*10.45	10.59
8.30	8.50	11.35	11.59
8.46	9.09	*12.00 M.	12.15 P.M
9.24	9.40	12.29 P. M.	12.49
10.10	10.30	*1.05	1.21
10.39	11.02	1.29	1.53
11.51	12.12 P.M	*2.00	2.20
*1.06 P.M	1.24	2.29	2.54
1.56	2.17	3.05	3.21
2.49	3.10	3.49	4.11
3.39	4.01	*4.14	4.31
4.43	5.05	*4.44	4.59
5.33	5.52	*5.14	5.31
6.21	6.42	*5.29	5.46
7.09	7.30	*5.44	6.01
8.39	9.00	5.49	6.13
9.34	9.53	*5.59	6.18
10.48	11.10	*6.14	6.31
		*6.29	6.46
		6.44	7.08
		7.14	7.34
		7.44	8.09
		9.09	9.31
		9.35	9.56
		10.30	10.51
		*11.20	11.36

SUNDAY.

FOR BOSTON. LV.	AR.	FROM BOSTON LV.	AR.
9.01 A. M.	9.20 A.M.	10.05 A. M.	10.29 A.M
9.32	9.49	11.00	11.24
11.10	11.33	12.40 P. M.	1.04 P.M.
12.14 P.M.	12.37 P.M.	1.35	1.59
12.47	1.07	2.15	2.38
2.09	2.32	4.15	4.38
3.34	3.57	5.30	5.54
4.15	4.37	6.30	6.54
5.55	6.18	7.35	8.01
6.57	7.18	9.30	9.51
8.32	8.56	10.15	10.38
9.16	9.40		

Winchester Highlands.

WINCHESTER HIGHLANDS. LEAVE WIN. HGLDS. FOR BOSTON. LV.	AR.	LEAVE BOSTON FOR WIN. HGLDS LV.	AR.
6.12 a. m.	6.40 a. m.	6.55 a.m.	7.28 a.m.
7.02	7.25	8.34	9.01
7.32	7.56	10.04	10.31
7.57	8.15	11.35	12.04
8.10	8.30	12.29 p. m.	12.54 p.m.
8.41	9.09	1.29	1.57
†10.06	10.30	2.29	2.58
11.46	12.12 p. m.	3.49	4.15
12.56 p. m.	1.24	4.44	5.04
†1.51	2.17	5.29	5.51
†3.35	4.01	5.59	6.23
†4.38	5.05	6.19	6.46
5.28	5.52	6.29	6.51
6.16	6.42	7.14	7.39
†8.34	9.00	9.35	10.01
†10.43	11.10	11.25	11.49

† Stops on signal to take passengers.

SUNDAY.

FOR BOSTON. LV.	AR.	FROM BOSTON. LV.	AR.
8.56 a.m.	9.20 a. m.	10.05 a. m.	10.34 a. m.
12.42 p. m	1.07 p. m.	1.35 p. m.	2.04 p. m.
†4.11	4.37	5.30	5.59
6.52	7.18	6.30	6.59
8.27	8.56	9.30	9.56

D. J. FLANDERS Gen. Pass. and T. A.

TOWN DIRECTORY.

Following are the evenings set apart by the town departments as regular times of meeting:

TOWN CLERK—Daily, and Saturday evenings from 6.45 to 7.45.

SELECTMEN—Monday evenings.

SEWER COMMISSION — 2d and 4th Monday evenings of each month.

SCHOOLS—Fourth Tuesday evening of each month.

TRUSTEES OF LIBRARY—Fourth Friday of each month.

CEMETERY COMMISSION—First Saturday of each month at 4.30 p. m.

WATER BOARD — Monday evening.

TREASURER — Wednesday afternoons from 12.30 to 5.30.

WATER REGISTRAR—Tuesdays and Fridays from 5 to 6 p. m.

COLLECTOR—Hours for collection, daily from 2.30 until 5 o'clock, p. m.

FIRE ENGINEERS—Every Monday evening at Engineer's room.

BOARD OF HEALTH meets last Friday of each month at Town House.

SUPT. OF SCHOOLS—Superintendent's office hours: 4 to 5 p. m. on each school day. Meetings of School Committee: fourth Tuesday evening of every month.

Don't Get Footsore! Get Allen's Foot-Ease.

A wonderful powder that cures tired, aching, swollen, sweating feet and makes new or tight shoes easy. Ask to-day for Allen's Foot-Ease. At all Druggists and Shoe Store. 25 cts. Don't accept any substitute.

THE WINCHESTER STAR
Is read by over 5000 people.
And is a First Class Advertising Medium.

LIGHTNING, MASON AND ROYAL FRUIT JARS
JAR RUBBERS
JELLY TUMBLERS, TINNED TOP OR PLAIN
PARAFFINE
PERHAM FARM CIDER
WHITE WINE
HEINZ'S PICKLING
} VINEGAR
WHOLE SPICES
AT
MORRILL'S,
3 CHURCH STREET.

THE
WINCHESTER CO-OPERATIVE BANK.
ROOM 2, LYCEUM BUILDING,

Loans money to those who wish to own a home. Monthly payments practically what one would pay for rent. If you do not understand the system please call and have it explained.

The Secretary is at the office Saturday evenings, 7 to 8 o'clock. If that evening is not convenient, special appointments will be made for those who wish to borrow if they will write to the bank.

—DIRECTORS—

H. D. NASH, President. GEO. A. FERNALD, Vice-President.
THOS. S. SPURR, Secretary.
Anson Burton, Alexander Foster, Jr. John Challis, W. B. French, Theo. C. Hurd, F. J. O'Hara, Sam'l S. Symmes, N. H. Taylor.

New Shares issued May and November each year.

ATTENTION!
Commence early to clear your trees of the Gypsy egg clusters.
COMPETENT MEN FURNISHED AND CAREFUL WORK.
TREE WORK IN ALL ITS BRANCHES.
U. S. G. SANBORN & CO.,
Tel. 4-5. 100 Highland Ave.,
WINCHESTER, MASS

Winchester Post Office.

MAILS OPENED FROM

BOSTON, 7, 9, 11.15, a. m., 1.30, 2.45, 5, 7 p.m.
NEW YORK, West & South, 7, 9, 11.15 a.m., 1.30, 4.45 p.m.
MAINE, 7.15 a.m., 1.30, 4.45 p.m.
NORTH, 8.15 a.m., 12.30, 4.30 p.m.
WOBURN, 7.35, 9.20 a.m., 5.15 p.m.
STONEHAM, 8.25, 11.55 a.m., 2.15, 5.45 p.m.

MAILS CLOSED FOR

BOSTON, 7.10, 9.00, 9.45, 10.30 a. m 2.10, 5, 8.00 p.m.
NEW YORK, West and South, 7.10, 9.00 9.45, 11.50 a.m., 2.45, 5.00, 8.00 p.m.
NORTH, 8.20 a.m., 1.00 p.m., 6.10 p.m.
MAINE, 8.25, 11.50 a.m., 5.40 p.m.
PROVINCES, 8.25 a.m., 5.40 p.m.
WOBURN, 9.50 a.m., 2.00, 5.30 p m.
STONEHAM, 8.40 a.m., 1.45, 5.30 p.m.

Subject to change without notice.

Office open Sundays 9.45 to 10.45 a.m. Carriers collect 4.30 p.m. Box in front of office and Centre boxes collected at 6.20 p.m.

Week days office open from 7 a.m. to 8 p.m. Money orders from 7 a.m. to 7 p.m.

Holidays, 7 to 9.30 a.m. One delivery by carriers.

J. WINSLOW RICHARDSON, Postmaster.

TOWN OFFICERS.

Town Clerk—George H Carter.
Town Treasurer—Thomas S Spurr
Collector of Taxes—Aaron C Bell
Auditor—William C Newell.
Selectmen—John H Carter, William E Beggs, Frank E Rowe, Samuel S Symmes, George Adams Woods.
Assessors—Fred V Wooster, George H Carter, George W Payne.
Water Board—Charles T Main, Henry C Ordway, David N Skillings.
Cemetery Commissioners—Samuel W Twombly, Charles W Bradstreet Henry J Winde, J H Dwinell George P Brown.
Trustees Library—George H Eustis, Theodore C. Hurd, Robert Coit.
Sewer Commissioners—Charles E Corey, Fred M. Symmes.
Park Commissioners — Preston Pond, James F Dorsey, Edmund H Garrett.
Board of Health—Benjamin T. Church, James Hinds, John L French.
School Board—Charles F A Currier, Frank F Carpenter, Albert F Blaisdell.
Overseers of Poor—Geo. H Carter, Chas F McCarthy, Mrs Emile C Symmes.
Tree Warden—Irving C Guild
Chief of Police—William R McIntosh.
Superintendent of Streets — Henry A Spates.
Superintendent of Schools — Robert C Metcalf.
Water Registrar—Charles E Barrett.
Superintendent of Sewers—James Hinds.
Inspector of Wires—James Hinds.
Chief of Fire Department—Irving L Symmes.
Sealer of Weights and Measures—William R McIntosh
Superintendent of Water Works—William T Dotten.
Constables—W R McIntosh, E F Maguire

G. H. RAYMOND,
Successor to A. Raymond,
HAIR DRESSER.
Children's Hair Cutting and also outside work a specialty.
Agent for celebrated Maneto Cigars.
GEO. H. RAYMOND,
178 1-2 MAIN ST.

WEDDINGS.

THERE are many weddings on the list for this Fall. Orders for Engraving Invitations, Announcements and Cards may be left with us with the assurance that work will be equal to "City Work," as our engravers furnish work for leading concerns; and prices will be no higher than elsewhere.

Printed invitations, etc., neatly executed on latest stock.

Cards engraved from plates and plates carefully kept when requested.

Call and see samples.

It's a pleasure to show goods.

THE
Winchester Star,
PLEASANT ST., WINCHESTER

J. H. KELLEY & CO.,
HOUSE PAINTING
AND
JOBBING.
HARD WOOD FINISHING, ETC.
DESIGNS FURNISHED
Satisfaction Guaranteed.
RESIDENCE, 17 THOMPSON ST.

Fine Job Printing AT STAR OFFICE

ORION KELLEY, D.D.S.,
DENTAL OFFICE,
WHITE'S BUILDING, WINCHESTER
Office Hours: 8-12 and 2-5.

50 YEARS' EXPERIENCE
PATENTS
TRADE MARKS
DESIGNS
COPYRIGHTS &C.
Anyone sending a sketch and description may quickly ascertain our opinion free whether an invention is probably patentable. Communications strictly confidential. HANDBOOK on Patents sent free. Oldest agency for securing patents.
Patents taken through Munn & Co. receive special notice, without charge, in the
Scientific American.
A handsomely illustrated weekly. Largest circulation of any scientific journal. Terms, $3 a year; four months, $1. Sold by all newsdealers.
MUNN & Co. 361 Broadway, New York
Branch Office, 625 F St., Washington, D. C.

THE TALK OF THE NORTHERN DISTRICT.

WHAT?

Our New HYGIENIC SODA FOUNTAIN,

Where PURITY and QUALITY are the Watchwords.

ICE CREAM SODA—all Flavors.
COLLEGE ICES—with Fresh Fruit.
LEMONADE made to order with Nobscot Spring Water.
HIRE'S ROOT BEER. GRAPE JUICE.
FANCY EGGS.
Imported and Domestic GINGER ALES and MINERAL WATERS.

WARREN F. WITHERELL CO.

IMPORTERS AND GROCERS.

91 Causeway Street, Opposite North Union Station,

BOSTON, MASS.

F. D. RICHARDSON,

Successor to E. A. HOLBROOK,

DEALER IN

Fine Groceries and Provisions,

10 and 12 Pleasant Street.

CONNECTED BY TELEPHONE

WE'RE ALL READY

to cut you off a big family roast or a single chop. We serve everybody alike whether the order be small or large. If you know as much about

MEATS

as we do you will wonder how we manage to get such good grades. You'll wonder more when you see how reasonaly we sell them

au12

INSURANCE.

For Fire, Life, Accident, Liability, Burglary and all other forms of Insurance, best Companies, contracts, rates and information regarding same, consult

F. V. WOOSTER, Agent,

13 Washington St., Winchester. Tel. 358-2 Winchester.

161 Devonshire St. Boston. Tel. 3944 Main.

Newsy Paragraphs.

Among those who received "honorable mention" at Amherst College for a high rank in Latin and German last year was Howard Newton a recent graduate of our High school and son of Rev. D. Augustine Newton of this town. Young Mr. Newton is now a senior at Amherst and has always maintained a high rank as a scholar. This honor is awarded only to those who maintain an average of 95 per cent in scholarship. The people of Winchester have every reason to be proud of the record made by her young men and women in their collegiate career.

Mrs. Fanny Burton, matron at the old people's home, arrived home last week from an extended visit among relatives in England. She visited the continent and had a most enjoyable trip, returning rested and in the best of health.

There was a visitation last week at Mount Horeb Lodge F. and A. M., Woburn, by D. D. G. M. William M. Belcher and suite of Winchester, the members attending in large number.

We had a highly agreeable call from Miss Ryan of Winchester last Tuesday. She is a Waltham girl and popular trained nurse.—[Woburn Journal.

Mr. Cutter, in his reminiscenses of old Woburn, says that prior to 1775 the great grand father of Chauncey M. Depew lived there.

Thomas J. Babcock was before the court in Weston last Friday charged with overspeeding his automobile. He showed to the satisfaction of the court that his machine was in the shop at the time he was accused of exceeding the speed limit, and the case against him was dismissed.

And now it is learned that the Equitable is in the liquor business and finances a big New York bar room. It is sad to learn that the scheme is more profitable than the company's investments in safe deposit propositions.

A good Government Association has been formed in Newport. If the association lives up to the full meaning of its name, as good government associations rarely do, it won't have its hands full until the beginning of another social season.

Monday's game with Stoneham was cancelled, to the regret of members of both teams. Sub-master Babcock is practically in supreme authority by virtue of his position as coach and he considered the Winchester and Stoneham games too near together. Evidently, he believes in athletics but not in making them the chief consideration in high school life.—[Reading Chronicle.

Rubber bands—all sizes—Wilson the Stationer.

Patrick Foley, in the Woburn court last Friday was fined $25 for disturbing the peace on a Boston & Northern car in Reading Sept. 6. The court has no sympathy for this class of ruffians.

One disadvantage of the exposures in high finance, insurance, etc., is that the plain swindler, the bunko-steerer and the three card monte man are beginning to pat themselves on the back as pretty good fellows after all.

What have you for the rummage sale? What you do not want some one else does.

Indigestion, constipation, dyspepsia, kidney and liver disorders, and all stomach troubles positively cured by using Hollister's Rocky Mountain Tea. 35 cents Tea or Tablets. A. B. Grover

Newsy Paragraphs.

Fall session of the Woburn Conference meets with the Stoneham Church on the fourth Tuesday of this month

The winter schedule of the Boston & Maine Railroad, so far as it concerns Winchester shows but few trifling changes. The 9 15 p. m. train to Boston has been discontinued, and an additional train is given from Boston at 5 59 p. m. Aside from these, the schedule remains practically undisturbed.

Mrs. Scudder has decided to accompany Dr. Scudder to the States and will be in Winchester Oct. 18. They left Honolulu, Sept. 26.

Miss Florence C. Park teacher of pianoforte is at number twelve Norwood street to receive pupils and to make engagements as accompanist.

On invitation of Mr. Denman Thompson, the ladies of the Old People's Home witnessed the "Old Homestead" at the Boston Theatre, Wednesday afternoon. They thoroughly enjoyed the play and thank Mr. Thompson for his thoughtfulness.

Another new lot of pencil boxes and scholars companions at Wilson the Stationers.

Mrs. Jones will open her dancing classes for the season at Waterfield Hall, Friday, November 3rd, at 4 p. m., when arrangements will be made for advanced classes.

John Winning, a native of Woburn, died at Fort Plain, N. Y., Saturday, aged 74 years. He was born on what is known as the "Winning Farm" where children are entertained during the summer months. This farm is on the borders of Woburn, Lexington and Winchester.

Company G. 5th Regiment of Woburn, observed its 70th anniversary on Wednesday. Mr. Samuel White, father to Mr. Samuel B. White of this town was the first captain of the company which was then called the Woburn Mechanic Phalanx

Miss Daisy M. Rackliffe of Woburn Monday evening got a "tin shower" from friends on the announcement of her coming marriage to Lindsay E. Libby of Winchester, at the home of G. W. Nichols, 22 Winn street.

Some of the papers are finding fault with the manner in which the reciprocity signatures are being obtained. When five cents a name is offered in connection with any petition, it is no more than fair to assume that the canvassers won't be too careful in their methods. That is true outside of as well as inside of political movements.

Y. M. C. A. rummage sale, Waterfield Hall, Friday, Oct. 27.

Girls, if you want red lips, laughing eyes, sweet breath and good looks use Hollister's Rocky Mountain Tea. The greatest beautifier known. 35 cents. Tea or Tablets. A. B. Grover.

MISS EMMA GREBÉ,

TEACHER

OF THE

VIOLIN,

Resumes lessons Oct. 16, at 25 Rangeley.

o6 2tu

Newsy Paragraphs.

The following committee has been appointed at the Calumet club to present the list of new officers for the club for the coming year: J. Winslow Richardson, Chas. A. Baldwin, Joseph E. Gendron, Frank Harrington, Edgar J. Rich.

In the invitation golf tournament held last Saturday by the Oakley Country Club on its links in Watertown, H. W. Spurr, Jr., of the Winchester Country club, finished second in net score with 83 6 78. The following Winchester players competed: I. W. Small, 90 10 80; H. T. Bond, 91 10 81; N. H. Seelye, 96 13 83; E. R. Rooney, 99 13 86; F. B. Tracey, 108 18 90

In the nomination of Alfred E. Cox of Malden for councilor by the Republicans, Winchester was placed on the right track by Mr. Preston Pond, who at the caucus in this town had the delegates instructed to support Mr. Cox at the convention.

Higgins' Studio. Tel. 318 6, Winchester.

The growth of the use of writing paper in tablet form has been remarkable, and at the present time the textures and sizes of paper put up in that way are almost beyond number. Fully 25 varieties of writing tablets containing paper of different texture are shown at Wilson the Stationer's to select from. All are made in an attractive form, and many contain a handsome view of a Winchester school or building on the cover. The prices range from 5c to 75c.

Sanderson, Electrician. Tel. 355-2.

Life in the gypsy camp on Washington street at the Woburn line may be romantic enough for all purposes, but not always is the life as clean and healthful as it should be. Monday, Dr. Shepherd, reported to the Woburn Board of Health that Miss Jennie Stanley, 52 years of age, was ill of typhoid fever.

The "headless human skelton" which was found the other day in the Lynn marshes was a creation of the "yellow" press, and turned out to be the bones of a yellow dog. However, the yellow dog is entitled to more respect than its namesake of the press.

Commencing October 13 my Winchester Office will be open Tuesday and Friday Evenings from 7 to 9 o'clock.

GEO. ADAMS WOODS,

WATERFIELD BUILDING.

Real Estate, Insurance and Mortgages

Tel. 36-3 Winchester.

Newsy Paragraphs.

Mr. Preston Pond has been in Philadelphia the past week.

The Chapin school has at last been finished and all the rooms have been opened. Miss Lyons is the principal.

Mr. Little of Wildwood street has closed his house for the winter and is now boarding with his family at Mrs. Shepard's on Main street.

Mr. Theodore Main was in Williamstown, Mass., last Monday.

Last Monday afternoon four 1905 Winton touring cars were observed waiting at the Winchester Station.

Mr. John Rae Gilman spent Sunday with his parents on Myopia Hill.

Miss Ethel Lovering is rapidly recovering from a severe attack of typhoid fever.

The Ruby Rub Metal Polish. Housekeepers notice these points—does not stain or injure the hands—you do not have to shake it Ask your dealer for it.

Mr. Robert C. Metcalf has been confined to the house for the last two weeks from sickness.

Mr. and Mrs. Frank H. Jealous of Vassalboro, Me., are visiting Mr. Horace C. Jealous of Copley street.

Mr. Bolling Abercrombie was in town last Saturday.

Drawing and physical training has begun at the High school.

Mrs. George W. Davenport and Misses Marjorie and Julia Davenport sail for Europe from Hoboken on the "Prinz Oskar." They will spend the winter in Switzerland. Mrs Davenport expects to spend two years abroad.

Parents should read on page eight what Mr. Geo. A. Barron says about school childrens eyes.

Mr. H. A. Emerson and family, formerly of Winchester, and who have lately been living in Boston, have taken half of Mr. Stephen H. Langley's house on Church street.

People coming from out of town with the foot ball teams often remark on the fine field Winchester boys have to play on, and last Saturday many people were heard to wish they had such good police protection at their games. In this respect Winchester has the advantage over nearly all surrounding towns.

Mr. Shepard Pond spent Sunday with his parents on Cambridge street.

Mr. Clarence Fults of Oxford street played right tackle on the Harvard varsity in the University of Main Harvard game last Saturday and many of the sopers commented on his good work; also Mr. Shepard Pond played end on the Milton Academy team when they defeated the crack Dorchester High school team last Saturday.

Two sneak thieves entered the store of the French Carriage Co. on Summer street, Boston, Tuesday, and rifled the money drawer of $25. Mr. Fred F. French of this town is at the head of this firm.

It makes no difference how long you have been sick, if you are troubled with indigestion, constipation, liver and kidney troubles, Hollister's Rocky Mountain Tea will make you well. 35 cents. A. B. Grover.

TELEPHONE 355-2.

E. C. SANDERSON,

ELECTRICIAN

Converse Place. 178 Main St., Winchester, Mass.

THE DISTINCTIVE FEATURE

Of every garment made by me is style. Every line is stylish and suited to show the wearers figure to the best advantage. Also first class repairing, pressing and cleaning which has found the approval of the majority of Winchester's prominent and best dressed people.

GEO. BIGLEY, Tailor,

BROWN & STANTON BLOCK,

TEL. 124-4. Over Grover's Drug Store.

Open evenings till 8 P. M.

GOODS CALLED FOR AND DELIVERED. sp 21 3m

Astigmatism and Its Resulting Ills.

"These conditions cause the spine to become twisted, more or less, and then follows neurasthenia. Bad ventilation, which means the breathing of poisonous air, is a great cause of malnutrition, which is followed by neurasthenia. At the lowest estimate 20 per cent. of the consumption is acquired in the schools. The malposition, proceeding from the imperfect eyes of the pupil, materially cramps the lungs and heart. Add bad air to this and we have an admirable preparation for consumption."

In conclusion Dr. Hurty urged that astigmatism always be corrected without delay.

EYES EXAMINED FOR GLASSES.

Geo. A. Barron, 3 Winter St., Boston, Room 22. Elevator. Phone. Winchester address, 67 Walnut St.

Good Investment of One Dollar.

If you have bad breath, constipation, pain in the small of the back, discolored skin, nervousness or dizziness, your only wise course is to take Dr. David Kennedy's Favorite Remedy, of Rondout, N. Y. It will cleanse the blood of all impurities, regulate the kidneys and Liver, and thus restore a healthy glow to your cheeks again.

HOUSES TO RENT.

35 Myrtle St. 7 rooms, $23 mo
37 1-2 " " 6 " 18 "
49 " Terrace, 9 " 30 "
51 " " 9 " 30 "
83 Walnut St. 8 rooms, 20 "

M. H. DUTCH,

132 Highland Avenue.

o22 tf

LOST.

In Winchester Square or Main street corner of Mystic avenue, a lady's black embroidered cape lined with silk. Finder will be suitably rewarded by addressing Mrs. Susan E. Eastman, Melrose, Mass.

LOST.

Between Prospect street and the Congregational Church a gold pin, shell shape with pearl in lower part. Finder will please leave at 8 Prospect street. Suitable reward will be given.

LOST.

A gold locket attached to a watch pin, between Stratford road and Mt. Pleasant street Saturday, Sept. 30, '05—if found please leave at Star office.

WANTED.

A young woman, college graduate, with experience in teaching, desires to tutor in grammar or High school branches in exchange for a home. For further information, address M. T. H. Star Office, Winchester. *

WANTED.

Young man wanted. Age 16 to 18, to work after school and one or two evenings each week. Apply to Young & Brown.

WANTED.

By worthy widow with child to support, work by the day, or would take washing home. Am good plain cook. Mrs. K., 14 Jones Court, Woburn. *

WANTED.

Wanted, good general housework girl. Apply at 23 Rangeley. 2t o6,13

For Sale or To Let.

House 6 rooms and bath 23 Cross street. Rent $18 per month. Apply to T. F. Kelley, 5 Wilson street.

Tenement To Let.

5 room flat, to small family without children. 7 Winchester Park, Winchester, Mass. o13,1t

TO LET.

Half of double house, No. 3 Webster street, 9 rooms, modern improvements. First class condition. Rent $35. Also half of double house 13 Webster street, 8 rooms, modern improvements, Rent $25. Apply to Geo. W. Payne, 14 Webster street. s13tf.

TO BE LET.

House No. 11 Glengarry, also the house now occupied by Mr. Dodge. Possession Nov. 1st. Inquire at 88 Church street, or at Room 804, 53 State street, Boston. o6,1t

TO LET.

Furnished house to let in most desirable part of Winchester. Reasonable rent to right parties. Furnished rooms in same charming locality. Apply at this office. s29,4t

FOR SALE.

An exceptionally good second-hand furnace. Address W., Star office. o6,4t

FURNITURE

Repaired, refinished and upholstered, chairs reseated. Apply to STEPHEN HARROW, 73 Main street, Reading. Formerly with Webster Cook & Co. Goods called for and delivered. o6,1mo*

TO LET.

One or two nice rooms with board, in private family. Apply at 1 Wildwood terrace s29,tf

TO LET.

A five room tenement in the centre. Apply to T. Price Wilson, Star office. tf.

TO LET.

A house of 7 rooms, 42 Winthrop street. Inquire at 46 Winthrop street s22,4t.

ROOMS.

To let, finely furnished rooms for light housekeeping. Apply at 62 Swanton street. s9 tf

NELLIE M. DUNKLEE,

TEACHER OF PIANO,

9 Eaton Street, Winchester, Mass.

1y

PIANO LESSONS

GIVEN AT THE HOUSE.

—Children a Specialty—

MISS M. A. BURNS.

19 Allston St., Dorchester.

References: Mrs. George Walker, Calumet Rd., Winchester; Miss Helen McG. Noyes, Everett Ave., Winchester. s22 4t

FALL MILLINERY.

MISS MAE RICHARDSON

Is now ready to take orders for Fall Millinery in the latest styles. Parlors, No. 27 1-2 Washington street.

Open evenings, except Wednesday and Friday. o6 2t*

A. FOSTER BROOKS. WM. H. DINSMORE

Telephone 298-3, Arlington.

A. FOSTER BROOKS & CO.,

FORESTERS,

405 Massachusetts Av., Arlington, Mass.

Special attention given in removing Gypsy and Brown Tail Moths.

Expert Advice and Estimates Given.

o13 1ja1*

F. J. BOWSER,

7 PLEASANT ST.

Latest Styles of White and Colored Autumn Shirt Waists.
Beautiful line of Striped and Plain Flannelettes.
Plain White Domett Flannels at 5 to 15c per yd.
Cotton and All-Wool Blankets, 59c to $5 per pair.
Good Comfortables at lowest prices.
Ladies' kid, leather and golf Gloves.
Royal Worcester and Kabo Corsets.

Dressmakers' Findings. Butterick Patterns.

Telephone 321.

WINCHESTER LAUNDRY,

Steam and Hand Work

A. T. DOWNER, Prop.

THE WINCHESTER STAR.

VOL. XXV. NO. 17. WINCHESTER, MASS., FRIDAY, OCTOBER 20, 1905. PRICE, FIVE CENTS

An Imperative Duty.

One of the first duties of the General Court of 1906 will be the enactment of legislation by which the position of city auditor shall be made much more than a clerical one. That such legislation has been neglected up to the present time is a direct reflection upon those leaders of the majority party in this Commonwealth who have been so busily engaged in trying to make Boston Republican by statute law that they have ignored the best interests of the city as a corporation.

Under existing conditions the city auditor is a bookkeeper, and his duties are clerical. He has a staff of subordinates who serve as assistant bookkeepers, but the accounts of the city are not audited as they should be, or as they would be for any firm or corporation doing business on business principles. It is the duty of the city auditor to see that all bills which reach him have been previously approved by those directly responsible as heads of departments for such expenditures, and he can permit no payments for which funds have not been provided by loans, appropriations or transfers, but he cannot hold up bills properly vouched, for he cannot go behind the returns.

The city auditor of Boston should have as much power as the comptroller of New York city. What does it matter that a high standard of integrity is insisted upon in the choice of a city auditor if his hands are tied every day in the week. There should be a change as soon as possible for the protection of the taxpayer.—[Boston Post.

This same condition is said to prevail in Winchester and about all over the Commonwealth.

Selectmen s Meeting.

Oct. 16th, 1905.

Board met at 7.30 p. m. All present.

Voted, that Mr. Spates be instructed to top surface the sidewalk on the easterly side of Sheffield road, distance about 500 feet.

Voted, that the clerk write the Edison Electric Illuminating Company, asking by what authority it placed the advertising signs on the poles in this town.

Voted, to write the Boston Library Bureau asking it to give figures for making a proper card index of the town records.

Voted, that Mr. Spates be instructed to grade and build the sidewalk, of sidewalk material, to town lot on Highland avenue from Eaton street, southerly to private way.

Granted petition of Samuel J. Elder and others for an electric light on Cambridge street, near the Fernway, so called.

Discussed grade crossing abolition with town counsel Joslin and the matter was left for him to confer with the rail road before anything further was done by the Selectmen.

Discussed the abolition of the triangle at junction of High and Cambridge streets in connection with widening of High street.

Warrants drawn for $1678.13 and $1150.86.

Adjourned at 10.45 p. m.

G. H. LOCHMAN, Clerk.

Boston Pin Bowling League.

The final arrangements have been made by the representatives of the clubs entering the Boston Pin Bowling League. Ten teams are included in the circuit for this the second season of the league. Of the eight teams in the league last season, all but the Highland of Melrose continues active membership, and the three new ones are Newtowne, Towanda and Winthrop Yacht Club. The playing circuit will consist of B. A. A., Highland of West Roxbury, Calumet, Arlington Boat, Colonial, Medford, Towanda, Newtowne Old Dorchester and Winthrop Yacht. The officers for the year are: President, F. M. Wood of B. A. A.; vice-president, F. W. Philbrick of Calumet; treasurer, A. W. Guptill of Colonial; secretary, George S. Littlefield of Calumet. The schedule is unusually long, the first games being rolled on Nov. 6, and the last on the evening of March 21.

Barker B. Howard Nominated

The delegates to the twelfth representative district met Oct. 12, in the board of aldermen room, City hall, Medford. S. W. Twombly, of Winchester, was chairman.

Judge John F. Libby nominated Barker B. Howard as the candidate for representative, and it was seconded by Lombard Williams. The nomination was made by acclamation.

Wilton B. Fay spoke of the harmonious and equitable action on the part of the town of Winchester and the city of Medford and expressed the wish that should it become necessary to continue the district as it is now, that the pleasant relations of the past ten year period will be continued.

No School, Friday, Oct. 27.

The schools will be closed Friday, Oct. 27. The teachers will make use of the day either to visit schools or to attend the meeting of the Middlesex County Teachers' Association in Boston.

Mrs. Charles R. Seymour.

To the many friends of Rev. Dr. Charles R. Seymour and his wife, the news of Mrs. Seymour's death in New York, on Sept. 15, came with a shock of surprise and grief. The following words of appreciation are taken from the Broadway Church bulletin, of which church Dr. Seymour has been associate pastor for the past two years:

Amid all the pleasant harmony of grateful acknowledgment and cheerful anticipation there sounds "the minor chord which runs forevermore through all earthly music" and we pause with quiet hearts to listen to the solemn Amen which marks the earthly close of a beautiful life of faith and prayer, "always abounding in the work of the Lord."

In extending affectionate sympathy to Dr. Seymour in his great bereavement a brief tribute to the memory of Mrs. Seymour may be permitted.

REV. DR. CHARLES R. SEYMOUR.

Dowered with unusual mental gifts she took keen delight in all that is choicest in literature and art, as in life: and her alert, well-stored mind, aided by the charm of a bright and friendly personality made her a stimulating and delightful companion and a natural leader in things intellectual.

In another community stood for years at the head of a literary club of more than three hundred members which under her leadership—widely enthusiastic and gently dignified—became and remains a strong and uplifting social force. Unswerving in her loyalty to convictions as well as to friends Mrs. Seymour cherished a prayerful interest in the deeper spiritual life of the church; hers too was the joy of fruitful labor in the Bible school.

Since coming to New York ill health had delayed her entrance into the active work of this society but she hoped for the time when increasing strength would permit a larger measure of usefulness and her expressed wish to know the "praying women" of the church was closely bound up with her longing for its spiritual prosperity. Having "kept the faith," she rests from her labors.

Art Loan Exhibit.

There will be a very interesting Art Loan exhibit by the Epworth League at the Methodist Episcopal Church next Tuesday evening Oct. 24, 1905. Many curios and works of art from Europe, Asia, Africa and America have been loaned for this exhibit.

The program for the evening will consist of vocal and instrumental music and addresses by our new Y. M. C. A. Sec., Mr. Walter T. Berry, and Mr. Daniel F. Murphy will relate stories and incidents connected with his valuable exhibit. Ice cream and home made confectionary will be on sale.

Doors open at seven o'clock. Admission twenty five cents.

CHARLES H. DUNNING,
Chairman.

Pretty Home Wedding.

The residence of Mr. and Mrs. James Johnston of Wildwood terrace was the scene of a pretty home wedding on Wednesday evening when Mrs. Johnston's cousin, Miss Mary C. MacEachern of Boston was married to Mr. Jesse M. Main of Lanesville. The ceremony was performed by Rev. D. B. McLeod of Somerville.

The bride was very becomingly dressed in white crepe de chine with vincennes lace, and carried bride roses. Miss Emeline E. MacEachern, her sister, was maid of honor. The best man was Mr. Clyde Anderson of Salem. Many handsome presents were received by the couple and the ceremony was witnessed by about 50 of their friends. Following the reception they left on a wedding journey at the close of which they will go to Lanesville, where they will make their future home.

Old People's Day.

A special service in observance of "Old People's Day" will be held in the First Congregational Church, Rev. D. Augustine Newton, minister, next Sunday morning, following the annual custom started Oct. 23, 1892 by the pastor. This will therefore be the fourteenth observance and is much appreciated by the elderly people whom we cannot honor too much. The exercises will include selections from Gaul's "Holy City" by the choir; a hymn written expressly for this occasion by Mr. Alpheus Bowers and a hymn written by the venerable Dr. March of Woburn. The pastor will speak upon "Some Landmarks of Memory." All are cordially welcome and all elderly people in town are especialy invited to be present. The pastor, if notified, will send a carriage for any aged person desirous of attending the service, who would not be otherwise provided for. Service begins at 10.30 a. m.

Unitarian and Other Churches.

A Sermon, Delivered at Winchester, October 15th, by Rev. William I. Lawrance.

The recent action of the National Federation of Churches in refusing to recognize the Unitarian delegates was the subject of discourse at the Unitarian Church last Sunday morning. By request we print, below, the substance of Mr. Lawrance's sermon:

The Federation of Churches is a body whose avowed purpose is to promote efficiency and prevent waste by bringing the various denominations into cooperation. It has a national organization, with state branches. Rev. Samuel A. Eliot, D. D., president of the American Unitarian Association, is vice president of the Massachusetts state federation. The other three members of the state council from our body are Hon. John D. Long, Hon. Wm. W. Crapo, and the pastor of this church. It has been my privilege to attend the sessions of the state council and the state missionary board, and I take pleasure in testifying to the absolute friendliness of the evangelical members. In fact, there has not been a word or act to show that any difference whatever was recognized. It is a group of men meeting in absolute equality, to discuss purely practical matters. Doctrines never come up, and no one could learn, save as members of the council may refer to their own denominations by name, what are the theological peculiarities of any. The same condition prevails in the Rhode Island Federation, and also, I am told, in New York.

Under these circumstances it was perfectly natural that we Unitarians should accept the general invitation to send delegates to the great gathering of the National Federation, to be held in New York City next month. Accordingly, Edward Everett Hale, Rev. Samuel A. Eliot, D. D., and the Hon. John D. Long were chosen to represent us at the gathering, and their names were sent in. Last Wednesday, the Committee of Arrangements, sitting in New York, refused to recognize these gentlemen as delegates, thereby refusing to permit Unitarians to cooperate with the other denominations in the approaching convention.

Mr. Lawrance then read the statement of the general secretary, Rev. E. B. Sanford, D. D., defending the committee's action, and a statement by Rev. R. S. MacArthur, D. D., of Calvary Baptist Church, a member of the committee, regretting that action, and saying, "Had I been present in committee, as I regret I was not, I should have voted to admit Rev. Drs. Hale and Eliot and former Secretary Long. These men are needed in the deliberations." Mr. Lawrance then continued:

Many wise men, among whom are to be included stout dogmatists, perceive that with whatever differences of theological statement we have common problems, and can compare notes to advantage, even, perhaps, work together along practical lines. They see that any federation of churches must eschew theology and confine itself to the practical affairs of the Kingdom of God. In such a convention it is not the theologically sound, but the morally large, who are of most value; and Dr. MacArthur was right when he said that Drs. Hale and Eliot and Gov. Long were "needed in the deliberations."

In considering this incident, let us recognize the right of the Federation of Churches to exclude us, if it so desires. I have not seen the national constitution, but it is safe to assume that the committee had it before them, and acted within their powers. The action surprises us because we are not accustomed to meeting such a spirit. Certainly it is foreign to our own procedure. But our course is not a law for others. Any denomination may meet alone if it will. Any group of denominations, having some common tie, may meet together. All that the rest of us have a right to ask is, that they make it plain in advance that it is a limited group, and that they so name the gathering that no one be misled.

But legal right is not always moral right. Still less is it always spiritual expediency or religious courtesy. Dr. Gordon, pastor of the Old South church, Boston, said, last Thursday:

"In taking the steps they did at the meeting of the Executive Committee of the National Federation of Churches, the committee acted exactly right according to the rules, but I think they used very poor judgment in doing so. It may be good law, but I doubt very much if it is good policy. I think (he added) this action against the Unitarians is to be deplored."

It is to be deplored. For one thing, to shut out *any* denomination, no matter what, is to defeat the avowed object of the Federation, which is, to unite protestants into one cooperative body. The Roman church has long contrasted its unity with protestant disunity, as an argument to show that protestantism is both wrong in theory and impotent in practice. This last incident but strengthens that argument. Again, from the other side, from the indifferent and scoffing world, has for centuries come the taunt that Christians cannot agree either in theology or in practical work, and to that impression this incident adds color.

Not by excluding anybody, especially anybody of known character and large usefulness, but by excluding theological discussions, can unity be secured in any attempt to promote the affairs of the Kingdom of God.

Dr. MacArthur was right, again, in saying that there are all sorts of people in all the churches. Dr. Francis E. Clark, founder of the Christian Endeavor movement, once told me that he had ceased to use the word "Evangelical" of creeds or of churches,—he used it only of individuals; and he added that he found people of most evangelical and most unevangelical spirit in all the churches. It was unfortunate for the convention that three such great souled and wise men were shut out. But that fact helps to make the real issue clearer—it is dogma against character; it is creed against life; it is theory against utility; it is an explanation of Christ against a manifestation of the spirit of Christ. Can any one, reading the Gospels, doubt for a moment which way Jesus would have decided the matter? And can any one doubt which way men and women at large will view it?

Moreover, the committee has been unwise since they base their action upon the principle of loyalty to Christ as head of the church, whereas no denomination could be more clearly and frankly loyal than we. The statement in most common use in Unitarian Churches runs thus:

"We believe in
The Fatherhood of God,
The brotherhood of Man,
The Leadership of Jesus,
Salvation by Character,
The progress of mankind, upward and onward forever."

There it is,—"The Leadership of Jesus," as one of our five cardinal points. Our national conference announces in the preamble to its constitution that it, "accepts the religion of Jesus," and the American Unitarian Association in its constitution says that its object is to diffuse "pure Christianity." So far as words go, what could be more clear?

"We drew the line on discipleship to Jesus Christ," says Secretary Sanford, and then he adds, with words not conspicuous for their display of the spirit of the Master, "It is no concern of our committee if a sharp clash results between such disciples and those who do not follow the head." "Ye are my disciples," said Jesus, "if ye do whatsoever I command you." "If any man have not the spirit of Christ," said Paul, "he is none of his."

Whether Dr. Hale, Dr. Eliot and Gov. Long do as the Gospels command, whether they have the spirit of Christ, whether Channing and Clark, Martineau and Stopford Brooke, Andrew Peabody and C. C. Everett, Florence Nightingale and Clara Barton, Longfellow and Whittier, and a host of like mind, heart and service, are worthy of Christian fellowship, is a question that Dr. Sanford and the Committee may decide in one way and the world may decide in another. It would be deplorable, indeed, if the judgment of the committee were supported by the church at large; if after nineteen Christian centuries, men still put the emphasis on creed rather than on character.

And it would be almost equally deplorable if people failed to see that a courageous facing of the questions raised by historic criticism, and a resolute effort to get at the real facts of the gospel history and of the religious experience is the course that is at once right and spiritually wise.

But the significant fact is that the committee's action is not in accordance with the spirit of the age. They have harked back to a period of history now forever gone.

If one would keep abreast of critical religious thought to day, he may perhaps best do so by reading books written by clergymen in good standing in the evangelical denominations. Within a week I have read and copied these words from a book by an author of the highest influence and standing in orthodox circles. The writer is pleading for the humanity of Christ, and says: "Men fail to see that it was God himself who conceived this wonderful idea of a humanitarian Christ. When God does anything he never does it by halves. When he made the word flesh, he made a *Man* and it is just because he carried out his idea so perfectly that Unitarianism is posible. When we say man (he continues) let us mean man. It is a mistaken scruple even to mimimize his humanity. In our zeal for the doctrines of the atonement we are really robbing God of his doctrine of the Incarnation."

Here is not only our theology but, what is more, our spirit. By fearless inquiry we expect most surely to learn the truth in matters of religion. We hold that what God does is always holy. To know what he does is our highest duty. And to pursue such knowledge fearlessly is to trust God, while to accept the conclusions of such study is to revere God; and that is the beginning and the end of our Unitarian position. What is more significant, it is the attitude of reverent Christian scholarship today,—a scholarship that is found in every church in Christendom.

This last rebuff, then, should not disturb our equanimity. Our church has thriven on just such treatment. Perhaps a little persecution will do us good. It will show us that the things we stand for are real; that our work is not done. It may lead us to inquire again, and with a new interest, what it *is* that we hold as true in fact and right in procedure.

But one thing this incident, and any other possible incidents, will *not* do. It will not make us love our brethren of the other churches any the less. There is probably not a Unitarian pulpit that would not today welcome Dr. Sanford as a preacher, with full privilege to say the word he believed God gave him to utter. When the National Federation gets ready to open its doors to us,—as it will,—we shall be ready to enter and take our places, as if nothing had happened. In our State Federation we shall go on precisely as before.

And finally, let it make us of this congregation appreciate more fully than perhaps we have done, the privilege that is ours of living, working and worshipping in a community like this, wherein there is so marked a sentiment of Christian unity. Here are five denominations, but one church. Five folds, but one flock. Five theologies, but one faith. Five congregations, but one brotherhood. Each year sees some advance in this good fellowship. Let us be second to none in our zeal, our liberality, our love. For we have common needs and a common source of help, and we are all followers of one Master, brothers and sisters of one family of God.

Mary A. Trainor

Mrs. Mary A. (Sullivan) Trainor, wife of James Trainor, died at her home on Winchester place, Tuesday. She was 32 years of age and leaves a husband and several children. Mrs. Trainor was a daughter of John and Catherine Sullivan.

Funeral services will be held from St. Mary's church, Friday, Oct. 20, at 9 a. m., Fr. H. J. Madden officiating. The burial will be in Calvary cemetery, Montvale.

Mr. J. Putnam Ware has secured a position in North Chelmsford, Mass.

Dancing Party.

On last Friday evening, the 13th of October, the young lady employees of J. H. Winn & Son's Watch Hand Factory held their second annual dancing party in Lyceum Hall, Winchester. Their first party given a year ago was a success in every way. So many attended that there was not room enough for the dancers. This year the success of last year was repeated, there being even more present. On entering the hall one could not but feel at home, everything looked so cozey and pretty. The first thing to attract attention was the greeting "Welcome, 1905," in large letters strung across the stage. A small bank of autumn leaves extended around the foot lights; back of this came half a dozen large palms. The finishing touch was effected by several banquet lamps, with pale green shades, tastefully placed. All the electric lights in the hall were covered with pink paper, this giving the soft, warm light so pleasant to enjoy. Streamers, made of pink and green, went from the sides of the hall to the central chandalier. The decorations were neither scant nor overdone but in remarkably good taste.

The evening's enjoyment began at 8 o'clock with a concert. Dancing commenced at 8.45 and continued until 1 a. m., with the exception of an intermission of nearly an hour. During the intermission a very excellent program was provided. This consisted of solos by Mr. Thomas Kern, a bass soloist of local reputation; Miss Gertrude McDevitt, one of the givers of the dance, and a singer of more than ordinary natural ability and talent; Master Willie Coty age 11, whose singing of rag time and coon songs proved to be very acceptable to the audience, and his little sister, Irene age 8, who sang "Just we two" was just too sweet for anything. Misses Tolan and Cahalin gave a piano duet which showed much painstaking care in their preparation. During the evening ice cream was served.

Much credit is due to Miss Delia Kelley, and the nineteen young ladies who shared with her the labors necessary for the success of the party. Although very tired, it was a very happy lot of girls who went to their respective homes "after the ball was over."

Automobile Owner Attached.

Alleging that he received severe injuries by the careless driving of Chauffeur James Gallagher in an automobile belonging to Frank L. Ripley of the H. Harris Company, Amos F. Hamburger has caused an attachment in the sum of $10,000 to be placed upon the latter's property. The attachment has been filed in Middlesex county.

Mr. Ripley said that he was not in the automobile at the time of the accident.

"My chauffeur collided with a team when the man was thrown out, but did not appear to be seriously injured. The case is in the hands of the Aetna Insurance Company, with whom I am insured. They agreed to settle the matter for $300, but this Hamburger refused to do. I am not interested any further in the case.

Reckless Driver of Automobile.

Tuesday forenoon while passengers were alighting from an electric car at the corner of Pleasant and Washington streets in front of the Baptist church, a big touring car came dashing down the street and came perilously near running into a woman with a baby in her arms who was just warned in time by the conductor. The driver of the machine showed a recklessness that was surprising as he made no pretension of slowing down as he dashed through the narrow space between the car and the sidewalk. It is such disregard for the satety of the public that keeps the automobile in disfavor with many people. Such drivers ought to be arrested and imprisoned.

Fires Numerous.

From Aug. 7th to Oct. 9th the fire department was not called upon to answer to a single alarm but since the latter date the alarms have been numerous. On Friday forenoon Box 57 called the department to a fire in the Grant house on High street, Andrews Hill. The fire was in some bedding and no damage was done worth mentioning. An alarm was rung in from the centre station Saturday noon for a fire in a shed at the rear of Dr. Eaton's house on Church street. It is thought that this was the result of burning leaves, and the shed lost the most of its roof. A car of burning sleepers at the freight yard near the Swanton street bridge caused an alarm from Box 34 on Monday afternoon. At this fire the hose had to be run across the railroad tracks, delaying several trains. For the High street and Church street fires the department was held up at the centre crossing by trains, and it was fortunate that neither fire was serious.

New Directory.

W. A. Greenough & Co., publishers, 8 Oliver street, Boston, have issued a new directory of Winchester. This firm make a business of issuing directories and their books are as a accurate as it is possible to make them. They can be had at the STAR office.

Newsy Paragraphs.

Winchester's veteran poet, Mr. Edward A. Brackett, looked serene and happy as he was seen from the STAR office taking an automobile outing with Mr. Arthur E. Whitney on Tuesday last. He looked over all the town improvements, visiting the McCall and Elder residences and passed approval on all he saw. Arlington and the Waverly Oaks were also visited. Mr. Brackett is enjoying most excellent health at present, except for a little rheumatism, and his mental faculties have suffered no deterioration in the lapse of years. He is just the man to enjoy such beautiful Indian summer days as this week has furnished and may he live to enjoy them.

Mr. and Mrs. Thomas S. Spurr have gone to the White Mountains for a few days.

J. Harper Blaisdell, a member of the junior class at Dartmouth College, has accepted a position as the regular correspondent of the Concord Patriot at Hanover, N. H.

Mr. Clarence Fults has been taken in the varsity foot ball training table.

The collection taken up at the Reading vs Winchester game last Tuesday afternoon amounted to just 70 cents. With a crowd of about 250 people this seems as if the people here in town did not help out the team as they should.

Miss Marjorie Rolfe has returned from Bradford Academy where she has been spending a few days.

Mrs. C. E. Holmes of Northampton, Mass., wife of the former pastor of the Methodist Church, with her parents, Mr. and Mrs. R. W. Barricklow of Cadiz, Ohio, have been spending a few days in town as the guests of Mr. and Mrs. J. C. Kennedy of Mt. Vernon street.

The roof of the Methodist church is being shingled this week.

Arnold, the florist, has one of the nobbiest turnouts in town. He deserves all the success that is coming to him.

Mr. Frank Harrington had his left arm broken last Saturday by falling from his wheel on Cambridge street at the hill near the Langley estate.

The best appointed cow stable and dairy in this section is that of Mr. Stephen Thompson's on Pond street. He has 25 choice cows cared for amid surroundings that are as clean as the proverbial pin, concrete floors and all the latest modern appliances having been adopted by Mr. Thompson to insure cleanliness. He gets from his cows 225 quarts of milk daily which is duly distributed to customers. His milk supply is not sufficient to supply the demand.

At the old Church of the Epiphany, Wednesday afternoon, the Rev. J. W. Suter read the degree of secularization, a large congregation listening to the service marking the abandonment of the edifice.

They are telling a story on Rev. J. W. Suter, the clergyman at the Lawson wedding, rather too good to keep. His new church was opened for first services in Winchester Sunday and at the 5 p. m. services the other pastors of the town were invited to assist. They attended, and Mr. Lawrance, the Unitarian, in closing, spoke with emphasis of Mr. Suter's 20 years' work in his parish. This ended the speaking and the rector at once gave out the hymn, in order: "Glorious things of thee are spoken."—[Boston Record.

William Wallace Gove, an engineer on the Southern Division of the Boston & Maine R. R., died on September 4th. Mr. Gove for years was the engineer on one of the morning Concord trains. William Wallace Gove was born January 4th, 1858, at Winchester, Mass. He was educated in the public schools at Winchester and at the age of 18 entered the employ of the Boston & Lowell R. R. as a section hand at Woburn, Mass. In a short time he procured a position as freight breakman and from here he became a passenger brakeman, running between Boston and Concord. Later he became a fireman and in this position he remained until he was promoted to engineer, on August 10th, 1886.

Remember that Wilson the Stationer carries a complete line of crepe and tissue papers.

Near the Woburn line on Main street, and quite near where stood the car stable, is being erected a frame structure of two stories for the Hide & Leather Company. This is a new organization, Mr. A. A. Hutchinson of Winchester being one of the incorporators.

William B. Ward, the veteran saw maker, well known here, was thrown from his wagon Tuesday morning while driving up to the watering trough on Common street, Woburn. He struck on his head and while no bones were broken, on account of his advanced age he received a great shock to his system.

British Linen—a fine writing paper—pound or quire. Wilson the Stationer.

Hon. Samuel W. McCall received a hearty welcome last Saturday from the students at Dartmouth College where our honored Congressman went to see the Collegiate vs Dartmouth foot ball game.

Middlesex County.

No other county in the United States has so much of historic and literary interest as has Middlesex County. Here are Lexington Green and Concord Bridge, Bunker Hill and Prospect Hill, here was the midnight ride of Paul Revere, and here Washington took command of the American army.

Here was the first church and the first university in the New World. Here lived Emerson and Hawthorne, Longfellow and Holmes, Lowell and Thoreau, Margaret Fuller and Louise M. Alcott.

Nor is the glory of Middlesex in her history alone. To-day she is the largest and the wealthiest county in the United States, excepting always those that are dominated by a metropolitan city. There are twenty states and territories of less population, and there are several that, combined, have less. She has more cities of 15,000 than any other county in the Union, and there are forty-one states and territories no one of which has as many cities as has Middlesex. There are seventeen states and territories that combined, have no more cities of 15,000 than has this county of ours.

Our business interests are vast, and four-fifths of the suburban Boston population is here, so that the official affairs of the county are greater in responsibility and complexity than in any other county in the country, hence the significance of the statement that in three centuries there has never been scandal in the raising, handling and expending of county moneys. Our public buildings, public highways, and county institutions for old and young are our pride.

Never in the three centuries of Old Middlesex has any board of county commissioners had the responsibility for the raising and expending of so much money, or as varied and complex problems as the present, never has a board deserved more of gratitude, never has one had more unanimous and unreserved commendation.—[Rev. A. E. Winship.

Treats the Matter Philosophically

The Wakefield Daily Item apprehends that "our neighbors of Reading must feel a trifle sore to find that they have got to pay something like $1,400 toward the cost of a bridge between Medford and Somerville, 12 miles away." The Winchester STAR says the whole scheme was to assist Medford and Somerville to pay for a bridge the expense of which rightfully belonged to these two cities. Other comment in both papers quoted is based on the erroneous supposition that Wakefield through which Reading people would have to pass to reach the bridge, escaped scot free. Wakefield is assessed its share as being in the Metropoliten district but it does not amount to as much as Reading will have to pay. We are inclined to sympathize with the STAR'S view of the case (with but superficial knowledge) and regret that Reading was not represented by council. Reading congratulates herself that she does not have entailed upon her a share of the immense expenses of the Metropolitan district—so glad, in fact that sometimes she is disinclined to make much adverse comment when an occasional assessment like that for the bridge comes up. We learn after the above was put in type that another hearing is to be held which will be attended by Reading's town counsel. Chairman Killam of the Selectmen attended previous hearings. The bridge was built larger than orignally contemplated by the two cities in order to accommodate the proposed Fells railway, and because Reading will benefit by the railway was one of the reasons we are taxed. The amount will be divided into several yearly payments and will be included in the state tax.—[Reading Chronicle.

Systematic Disinfection.

Without going to the extreme of imagining danger where none exists, it is wise to have a systematic plan of disinfection; not by spasmodic efforts when an epidemic exists, or is threatened, but making a determined effort to keep the home in a healthful or sanitary condition at all times. The constant use of the well known bactericide Cabot's Sulpho Napthol the "modern cleaner," will maintain such conditions as no other agent will. Its use is constantly growing among all thoughtful and careful housekeepers, who realize that one of the most important places to safeguard the public welfare is the home itself.

It costs a lot of money in this state to convict a murderer where there is any doubt about his guilt. The Tucker trial with its bills for the county to pay amounting to $33,000 is the most expensive on record but there has been other cases which approached it. To prosecute Charles K. Eastman, in 1901, who was charged with the murder of Richard Grogan Jr., the county expended $19,355.77, which comes nearest, in point of expense, to that of Tucker. The next largest sum spent by the county, was for the two trials of James A. Trefethen, in 1893 and 1894, who was charged with the murder of Tina Davis, when $11,200 was paid out by the county. The first trial cost $7,200 and the second 4,000. A number of murders of late have had the consideration to blow out their own brains after disposing of their victims. If they all would do it, it would be a decided relief for the tax payers who have to pay the bills for sending them to the electric chair.

We board horses and care for private rigs for $20.00 per month. Why pay more? Dinsmore stables. a15.tf

Congenial Friends Talk Over Old Times.

It was Saturday afternoon—a muggy dreamy afternoon; his work of the week was done: the printers had been given their weekly dues, or promises, which was all the same to him; assurances had been received that neighbors had brought in an abundant supply of food for the evening meal, and the Editor sat in his old office chair mentally repeating:

"How pleasant is Saturday night,
When we've tried all the week to be good,
And not spoken a word that was bad,
And obliged everyone that we could."

at peace with himself and all mankind. It is a comfort thus to sit and dream, especially, if one has a long mellowed past to think about, and every properly constructed Editor, thus employed, conscious that his week's work has been well done and happily closed, enjoys it. He can't help it. But that is not all. There is special delight, too, in the presence and social intercourse of congenial friends, and the Editor, as he sat and ruminated that afternoon, was visited by some of the best in the shop. They came unheralded, and not a whit less welcome on that account. In the midst of his musings who should come breezily onto the carpet but his excellent friend, Mr. George H. Gilbert of Sunnyside, Winchester, a big hearted and open handed gentlemen, accompanied by that Prince of Good Fellows, Theodore P. Wilson, Editor of the Winchester STAR and President of Suburban Press Association, a captital brace of chaps whose presence in the Editor's little seven-by-nine literary headquarters was a benediction, if that is the proper word to use. Naturally, Gilbert, being a member of long and honorable standing of Park street church (Brimstone corner"), Boston, was inclined to discuss theology, but Wilson was more worldly minded and would fain dwell on prices of newspaper advertising and job printing. The Editor placidly smoked his "corn-cob." So, in cheerful converse, mutual exchange of tokens of goodfellowship, and an occasional switch off to more material things, the closing hours of a delightful autumn afternoon were spent by the trio of boon companions, the date, incidents, and pleasure of which were carefully and indelibly engraven on the memory tablets of each of them, especially by Gilbert.—[Woburn Journal.

How to Cure Corns and Bunions

First, soak the corn or bunion in warm water to soften it; then pare it down as closely as possible without drawing blood and apply Chamberlain's Pain Balm twice daily rubbing vigorously for five minutes at each application. A corn plaster should be worn a few days to protect it from the shoe. As a general liniment for sprains bruises, lameness and rheumatism, Pain Balm is unequaled. For sale at O'Connors Pharmacy.

The shoe-making industry having practically gone from Stoneham, it is now in order for the town to change its seal. Years ago, Stoneham was one of the leaders in this industry, but of late years the business has nearly all been abandoned or taken to other places. The circular seal has in its centre a goat, a shoe maker's hammer and a finished shoe, emblamatic of the one industry of the town.

A youthful scion of Woburn was recently walking down Main street accompanied by two pups, when he was accosted by a lady, who admired them. "Are they males or females," she asked. The boy looked puzzled for a minute, then he said with an air of having solved a mighty problem: "I think they are fox terriers." Moral: "Don't ask foolish questions. —[Woburn Journal.

Surf Bathing Abroad.

Unlike Americans, Englishmen prefer to have their surf bath before breakfast. They slip out of their rooms and into the surf as a sort of duty and prefer a buff bath, or one without the incumbrance of a bathing suit, if they can be permitted to enjoy it. With them the bath, even in the breakers, is more of a duty than a pastime, as it is with the French and Americans. Neither do the people of continental Europe enjoy the pleasures of the surf with the same avidity as marks the summer day along the American coast. There is more or less of custom or fashion to dictate to the temporary dwellers along the seashore.

Enough to Kill Io.

The Greek room is usually not a place for humor, nor is the professor of Greek at the College of the City of New York a very humorous person. Nevertheless the following joke was sprung on him. The class had just returned from the chemistry room, where they had heavely listened to a discourse on the elements. The Greek lesson was commenced with a history of Io and her endless wanderings. Finally Professor Tisdall asked, "What did Io die of?" A student who had been awakened by the question gasped out, "Io-lide of potassium."

A Youthful Agnostic.

"And what did my little darling do in school today?" a Chicago mother asked of her young son, a "second grader."

"We had nature study, and it was my turn to bring a specimen," said Evan.

"That was nice. What did you do?"

"I brought a cockroach in a bottle, and I told teacher we had lots more, and if she wanted I could bring one every day."

Get your Pearl Agate Ware and preserving kettles at Newth's Hardware Store.

HIT BY A SHELL.

A Writer In a Boer Engagement Describes His Feelings.

Soon their gunners got our distance, and shells were screaming and bursting over the convoy, says Robert McCaw in "A Prisoner With De Wet" in the National Magazine. Several wagons in front of us were blown up and the oxen scattered in writhing masses on the road. The Kaffir who led our team took fright and bolted, the oxen swerved as a shell burst in front of them, and, the wheels suddenly going into a deep rut, the heavy wagon turned completely over, grinding me beneath its weight. My head bursting, I was falling down through blackness in the midst of a thousand crimson serpents. Somebody held my heart in his hand, was squeezing it, and then— Thank heaven, this is death!

Ages after there was a roaring of waters far beneath me. Then it thundered on my naked brain. A faint star was shining somewhere. It rushed toward me, growing bigger and bigger, until I was swallowed up in it—and my eyes were open. The wagon was righted. I was dripping wet, for the drivers had thrown water upon me. I heard the boom of the guns and the crash of bursting shells. I tried to rise, but my head seemed to float away from me and I felt myself striking the ground. But I did not feel myself falling. They lifted me on the wagon, and the oxen moved off. My head and face were sticky with thick blood and dust, and I was in such pain that I did not know where the pain was.

READ A GOOD BOOK OFTEN.

But Let the Intervals Between Readings Be Fairly Long.

So great has been the affection of readers for the books that have given them delight that literature is full of proofs of gratitude toward noble books. There have been countless comparisons and metaphors used to make clear the relation between the book and the reader. Perhaps the most original was hit upon by Coleridge, who compares an excellent book to a well chosen and well tended fruit tree. He says, "We may recur to it year after year, and it will supply the same nourishment and the same gratification if only we ourselves return to it with the same healthful appetite." But, though his simile pleases the fancy, it does not quite satisfy the judgment. While the fruit of a tree must yield much the same flavor always, the gratification we experience from reading must always differ according to the condition of mind of him who reads. It has been said that a traveler can bring home only what he takes with him, which means that the pleasure derived from traveling is entirely dependent upon the capacity of the traveler's mind. One's taste may change and one's ability to understand and appreciate is constantly changing, all of which points the moral that it is an excellent thing to read a good book often, provided the intervals between readings are fairly long.—St. Nicholas.

Postal Antiquity.

A recent discussion of certain postal grievances in the british house of commons has recalled the history of the post. Posts are mentioned in Scripture. In Job ix. 25, it is written, "My days are swifter than a post," and again in the book of Esther, chapter viii, letters were sent "by posts on horseback." The word, of course, here means runner. To Cyrus has been ascribed the establishment of systematic couriers and post horses throughout Persia, and Augustus is credited with introducing post chaises at Rome. It was in the reign of James I. that a postal system was introduced into England.

"Hot Enough to Roast Eggs."

We often hear persons make use of the metaphorical expression quoted in the headline when referring to an exceptionally hot day. Such an experiment may seem a little far fetched and out of the ordinary, but there are many cases on record where scientists have actually cooked eggs by the sun's heat. In 1837 when Herschel was in South Africa he cooked eggs by exposure to the heat of the sun "until they were powdery to the center." Sir J. C. Ross made a similar experiment in New Zealand.

A Use For Cloves.

Persons who get "qualms" when riding in the cars or on boats can almost certainly quiet them by slowly chewing a clove or two. Indigestion, accompanied by formation of gas, nausea and dizziness, will often yield to the same simple measure. There are other and better means of accomplishing these results, but the value of the clove is that it occupies so little room, is so easily carried about and can be so readily got when wanted.

His Miserable Lot.

"Why don't you go to work?"

"Lady," answered Plodding Pete, "I'm on me way dere now. De trouble is dat when I'm in New York I hear about a job dat I kin git in Frisco. An' by de time I gits to Frisco I finds de job is taken an' I hears of another one in New York."—Washington Star.

He Can. Indeed.

"Can a man have a billion dollars and be honest?"

"I should think so. He can certainly"—

"Well?"

"Afford to be."—Philadelphia Bulletin.

Exit.

Mary Ann—I've come to tell you, mum, that th' gasoline stove has gone out. Mistress—Well, light it again. "I can't. Sure, it went out through th' roof!"—Exchange.

A SUN BATH.

It Is a Potent Factor In the Cure of Any Disease.

There is no disinfectant made by man that can compare with the sun's rays in effectiveness.

A sun bath is a most potent factor in the cure of any disease. After one's skin becomes accustomed to the direct rays of the sun one may lie in the sunshine for hours at a time with great benefit, but at first the exposure should be of only a few minutes' duration at one time. These short periods, however, may be repeated several times a day. The best results are obtained by exposing the bare skin of the whole body (except the head) to the direct rays of the sun. Consequently a cot placed in the bow window of an upper chamber is an ideal place for a sun bath, provided that the air in the chamber is absolutely fresh and pure.

To sit on the porch in the sun is very beneficial, even if one must be so warmly wrapped up as to make it difficult for the sun's rays to penetrate to the skin.

To lie on the grass in the sun is better still—on the grass with only a blanket between the invalid and the healing powers of mother earth.

The patient's head should not be exposed to the direct rays of the sun in any case, and a sun bath should be followed by a good sponge bath when possible.—Maxwell's Talisman.

EFFIGIES AT FUNERALS.

A Curious Custom That Was Followed In the Olden Days.

At the funerals of great personages, the old chronicles tell us, "his lively effigy," dressed to imitate life, was carried in a chariot before the corpse to the grave, then there sat up under a "hearse" or a pompous monument in the church. Such effigies were often left in a glass case standing over the vault where the interment had taken place. Some statues were of wood, with heads of plaster, but the more modern ones were of wax. In the olden days laudatory poems or epitaphs were affixed with pins or wax to these "hearses" and were even thrown into graves on the coffins in a similar manner to our modern custom of flowers at a burial. When Skelton, poet laureate to Henry VIII., "took sanctuary at Westminster to escape the displeasures of the then all powerful Cardinal Wolsey it is said that he subsisted on what he earned by writing epitaphs for use at funerals in the abbey. Ben Jonson's well known epitaph to the Countess of Pembroke—

Underneath this sable hearse
Lies the subject of all verse,
Sidney's sister, etc.—

was evidently thus attached to her "hearse."—Gentleman's Magazine.

Disproved.

"Do you think time is money?" said Biffson.

"Can't be!" replied Bangs. "They say there is no end to time—and I'm broke!"—Detroit Free Press.

Exposure to a sudden climatic change produces cold in the head and catarrh is apt to follow. Provided with Ely's Cream Balm you are armed against Nasal Catarh. Price 50 cents at Druggists or Ely Brothers, 56 Warren Street, New York, will mail it. The Balm cures without pain, does not irritate or cause sneezing. It spreads itself over an irritated and angry surface, relieving immediatly the painful inflammation, cleanses and cures. Cream Balm quickly cures the cold.

The Fall Is Here!

So is the Finest Assortment of Kentias, Lantanias, Aralia, Dracenas, Araucarias, Cycus and Fern.

AT

ARNOLD'S The Florist

CROICE ROSES AND OTHER FLOWERS IN THEIR SEASON.

COME IN AND WAIT FOR YOUR CAR.

EDWIN ROBINSON,
GENERAL AGENT,
Health, Fire, Life, Accident and Employers' Liability
ALSO
Burglary, Theft and Larceny.
44, 45 and 46 Delta Building,
10 Post Office Sq., BOSTON, MASS.
Tel. 416 Main. Residence, 20 Vine St.
m347 6m

THOMAS QUIGLEY, JR.
Teamster, Contractor and Stone Mason
PAVING, FLOORING, ROOFIN
In Artificial Stone, Asphalt and all Concrete products.
Sidewalks, Driveways, Curbing, Steps, Eto
Floors for Cellars, Stables, Factories and Warehouses.
——ESTIMATES FURNISHED——
230 MAIN STREET.
Telephone Connection.
n24-v

Heating By Hot Water
Has this advantage over other methods of circulating artificial heat—It can be run ANYWHERE and it is NOT NECESSARY to put the heater down into a cellar to induce the water to circulate. With heaters and radiators on the same level it will work satisfactorily if properly installed. **Hot Water Heating** has other advantages, too—**Economy** of **Fuel**, **Ease** of **Management** and **Durability**.
EDWARD E. PARKER, 8 MIDDLE ST., WOBURN

PHONE—MAIN 2502.

PROVIDENT SECURITIES and BANKING COMPANY
SOUTH DAKOTA CHARTER
100 FRANKLIN STREET, ... BOSTON, MASS.
Authorized Capital $1,500,000.
SAMUEL DALTON, Pres. LORENZO W. BURLEN, Sec. & Treas.

WE KEEP THE KEY!!

One Dollar Starts Your Account

3½ per cent. interest Compounded Semi-Annually

YOU KEEP THE BANK!

HOW THE PLAN WORKS.

Open an account with us with One Dollar and we will loan you one of these Handsome Home Deposit Banks Free. Bring the bank to us at intervals and get credit in your pass book for its contents. Before you know it you are carrying a BANK ACCOUNT of good proportions and saving has become a habit. Deposits made through this Bank may, however, be withdrawn at any time. BEAR IN MIND it costs you nothing to try, because the dollar you start with is credited in your pass book and returned to you when you give up the book.

30,000 Banks in use in Boston and vicinity.

Accounts may be opened and Banks secured at

JOHN F. O'CONNOR, Pharmacist, Distributing Agent,
172 Main Street, ... Winchester, Mass.

MAMMOTH CASH MARKET
218 MAIN ST., WINCHESTER.
THE ONLY STRICTLY CASH MARKET IN TOWN.

Come and see our up-to-date way of doing business.
Everything marked in plain figures, making one price to all.
Doing a strictly cash business you do not have to pay for credit customers

A FEW OF OUR REGULAR PRICES.

Potatoes	22c peck, 80 bush	Cabbage	6c per head
Onions	22c peck, 80c bush	Cranberries	3 quarts for 25c
Apples	20c pck, 60c bush	Fancy Fresh Killed Fowl	16c lb
Yellow Turnips	10 pounds for 15c		

Our Prices are the Lowest in Town. Goods are the Best

Beef to roast	8 to 16c lb	Smoked Shoulder	9c lb
Good Beef Steak	2 lbs for 25c	Genuine German Frankfurts	12c lb
Good Corned Beef	5c to 10c lb	Whole Hams	12 1-2c lb
Bacon	14c lb	Sliced Ham	20c lb
Best Spring lamb to roast	10c lb	Fresh Beef Liver	8c lb

A Full Line of Groceries and Vegetables.
Telephone Orders Delivered C. O. D.
TELEPHONE 225-2.

This Space Reserved for the
NEW WINCHESTER MARKET,
F. M. MELVIN, Manager.

H. T. MELLETT,
UPHOLSTERING.
RATTAN FURNITURE REPAIRED AND STAINED.
CHAIRS OF EVERY DESCRIPTION RE-SEATED. MATTRESSES MADE OVER.
20 Years' Experience with Wakefield Rattan Co.
SEND POSTAL. WORK CALLED FOR.
120 ELM STREET, STONEHAM.
TEL. 25-2. s22

The Genuine
"1847 ROGERS BROS."
Spoons, Forks, Knives, etc.

have all the qualities in design, workmanship and finish of the best sterling silver, at one-fourth to one-eighth the cost.

Much of the sterling now on the market is entirely too thin and light for practical use, and is far inferior in every way to "*Silver Plate that Wears*"

Ask your dealer for "1847 ROGERS BROS." Avoid substitutes. Our full trade-mark is "1847 ROGERS BROS." look for it. Sold by leading dealers everywhere. Before buying write for our catalogue "C-L."

INTERNATIONAL SILVER CO.,
Successor to
MERIDEN BRITANNIA CO., Meriden, Conn.

For Your Protection

we place this label on every package of Scott's Emulsion. The man with a fish on his back is our trade-mark, and it is a guarantee that Scott's Emulsion will do all that is claimed for it. Nothing better for lung, throat or bronchial troubles in infant or adult. Scott's Emulsion is one of the greatest flesh-builders known to the medical world.

We'll send you a sample free.

SCOTT & BOWNE, 409 Pearl Street New York

SEAL OF THE TOWN OF WINCHESTER MASS. WATERFIELD 1638 WINCHESTER 1850

Assessors' Notice!

The Assessors will be in session at their room, in the Town Hall Building, Thursday Afternoon and Evening Oct. 19, and Thursday Afternoon and Evening, Oct. 26, 1905, from 2 to 4 and 7 to 9 o'clock, to hear parties aggrieved who claim abatements.

All claims for abtement will be adjusted according to the law regulating taxation.

See Chapter 12 of the Revised Laws, Sec. 73 to 84.

FRED V. WOOSTER,
GEORGE H CARTER,
GEORGE W. PAYNE,
Assessors of Winchester.

Winchester, Oct. 4, 1905.

SEAL OF THE TOWN OF WINCHESTER MASS. WATERFIELD 1638 WINCHESTER 1850

NOTICE TO VOTERS!

The Registrars of Voters will be in session for the purpose of Registering new Voters as follows:

At Hose House, Swanton Street,
Tuesday Evening, Oct. 24, 1905, from 7 to 8 o'clock.

At Town Hall Building, Pleasant Street,
Friday Evening, Oct. 20, 1905, from 7 to 8 o'clock.

Saturday Afternoon and Evening, Oct. 28, 1905, from 12 o'clock, noon, until 10 o'clock in the evening, which will be the last day of registration.

Every male person desiring to be registered must show a tax bill for the year 1905, or a notice from the Collector or a certificate from the Assessors, and if not assessed must bring two registered voters of the town to prove that he was a resident on the first day of May. Naturalized citizens must bring their papers with them.

EMMONS HATCH,
JAMES H. ROACH,
JOHN T. COSGROVE,
GEORGE H. CARTER,
Registrars of Voters
of Winchester, Mass.

Oct. 3, 1905.

Women and Smuggling.

Many a lady smuggles who would no more tip her ball into the better position at croquet than she would cut a throat or scuttle a ship.—Andrew Lang.

A Judicious Inquiry.

A well known traveling man who visits the drug trade says he has often heard druggist inquire of customers who asked for a cough medicine, whether it was wanted for a child or for an adult, and if for a child they almost invariable recommend Chamberlain's Cough Remedy. The reason for this is that they know there is no danger from it and that it always cures. There is not the least danger in giving it, and for coughs, colds and croup it is unsurpassed. For sale at O'Connors Pharmacy.

THE GRAVE OF ELIA.

Hutton's Effort to Find the Tomb of Charles Lamb.

Hutton's "Literary Landmarks of London" was largely a labor of love and was the result of years of hard work. Mr. Hutton gives this example of the difficulties that stood in his way: "Another Sunday afternoon I devoted to a pious pilgrimage to the grave of Charles Lamb at Edmonton. As usual, nobody at Edmonton knew anything. The churchyard is not a small one, and it is entirely filled. The sexton and the gravedigger and a few persons wandering about could give me no information. Most of them had never heard of Mr. Lamb, and I could not find the sacred spot. Naturally I applied to the rector, and as he left the vestry door after service leaning on the arm of a pretty young woman I approached him, raised my hat and asked politely if he could tell me where Charles and Mary Lamb were resting. Really he could not say! And I, forgetting the day, the place and his sacred office, cursed that rector for his criminal ignorance.

"'Great heavens,' I said, 'you ought to be ashamed of yourself! In your care have been placed the ashes of one of the foremost men in the whole history of English letters. And you don't know where they are! They have made your churchyard and your parish distinguished all the world over. I have come 3,000 miles to visit Charles Lamb's grave, and you, the rector of the church, don't know where it is! You ought to be heartily ashamed of yourself.' And I turned upon my heel and left him standing there speechless and confounded."

Half an hour after the above incident occurred and while Hutton was groping around the graveyard in the twilight the rector came to him, hat in hand, apologized most humbly for his ignorance, which he had corrected in the meantime, and conducted him to the grave of the immortal Elia.

A VOCABULARY TEST.

Some Words Strange to You That Are In the Dictionary.

The number of obsolete words that are to be found in Webster's Dictionary is considerably larger than people have any idea of. The following letter, written by an alleged poet to an editor who had treated his poetry with derision, furnishes some idea of them:

"Sir—You have behaved like an impetiginous scrogle! Like those who, envious of any moral celsitude, carry their ungicity to the height of creating symposically the fecund words which my poilymathic genius uses with uberty to abligate the tongues of the weetless! Sir, you have crassly parodied my own pet words as though they were trangrams. I will not coascervate reproaches—I will oduce a veil over the atramenatal ingratitude which has chamfered even my indiscerptible heart. I am silent on the focillation which my coadjuvancy must have given you when I offered to become your fantor and adrainicle. I will not speak of the lippitude, the oblepsy, you have shown in exacerbating me, one whose genius you should have approached with mental discalceation. So I tell you, without supervacaneous words, nothing will render ignoscible your conduct to me. I warn you that I would vellicate your nose if I thought that any moral diarthrosis thereby could be performed—if I thought I should not impignorate my reputation. Go, tachygraphic scrogie, band with your crass iquinate fantors; draw objectations from the thought, if you can, of having synchronically lost the existimation of the greatest poet since Milton."

And yet all these words are to be found in the dictionary.—Chicago Journal.

Multiple Screws.

Multiple screws were used as early as the American civil war on certain vessels known as "tin clads" on the Mississippi, their adoption being necessitated by the shallow draft. The great advantage they possess in securing a vessel against total disablement and for maneuvering soon made them the rule in the navy. They were much longer in coming into use in the merchant service. But since the era of the very large transatlantic steamers, beginning with the Paris and New York and the Teutonic and Majestic, all very large vessels have been built with twin screws.

The Wig.

The wig is older than civilization, for the savage used one to make him more formidable on the field of battle. The French revolution killed the article as a piece of headgear. Before the guillotine fell in France the wigs which adorned the heads of its victims cost $150 to $200. The costly decoration lingered a long time on official heads in England. So recently as 1858 Archbishop Sumner found it necessary to wear one at the marriage of the princess royal.

A Consistent Career.

"I can remember when the wealthy Mr. Hidem didn't have a dollar of his own," said the man who disparages.

"Well," answered the misanthrope, "it is said that he is still doing business entirely with other people's dollars."—Washington Star.

The Ant's Ancestry.

"What makes Judge Ant so stuck up? Is he any better than the rest of us?"

"Is he! Why, say, the judge is a direct descendant of the ant that the sluggard was sent to."—Puck.

Never hold any one by the button or the hand in order to be heard out, for if people are unwilling to hear you you had better hold your tongue than them. —Chesterfield.

ERRONEOUS BELIEFS.

SOME ODD NOTIONS THAT ARE FIXED IN MANY MINDS.

Popular Ignorance as to Law In Everyday Occurrences—Cashiers' Mistakes In Banks—The Finding of Dead Bodies—Sunday Contracts.

It is an American predilection to believe the outre and freakish stories that are based solely on hearsay testimony and to reject often the commonplace matter of fact. A list of the cheerful lies that are commonly believed would fill a volume. Only a few of them are given below.

How often have you been inflicted with the story of the man who was overpaid when cashing a check at the bank and the cashier telling him that no mistakes would be corrected after the customer left the window? According to the story, the cashier laid down the mandate before the cashier knew the mistake was in his favor. It makes an excellent yarn, but diligent search discloses that it never had any foundation in fact. Banks have no such rule. If a customer is underpaid or overpaid the mistake will appear when the balance is struck at the end of the day's business, and the error will be cheerfully rectified. But the majority of the public believe the fictitious story of "how the fellow got the best of the bank" simply because it is a good story and they like to believe it.

Probably the most common error on the part of the public is the belief that when a dead body is found no one has a right to touch or move the remains "until the coroner comes." There never was any such law, is not now and probably never will be. The citizen who is of an inquiring turn of mind has a perfect right to examine the dead bodies he runs across in the course of his travels, to move the remains and even search the pockets of the deceased, provided, of course, that his motives are honest. That is all that is necessary.

There is also a prevalent belief that a note signed or contract entered into on Sunday is void and that either party can plead the fact of the sacred day to get out of a bad bargain. This is not true. If a man enters into a contract or signs a note on Sunday he is legally bound and can have no defense that he would not have if the transaction had occurred in the middle of the week.

"I had my back against my own house when I struck this man," says the defendant in police court. He believes that his proximity to his castle gives him more rights than he would have if he were in the street. This belief has been the cause of much cantankerous litigation, and it has ever resulted in the ruling that a man has a right to defend himself in a reasonable manner if he is attacked, whatever may be his geographical position, and the incidental contiguity of his home "cuts no ice" in the case.

The public has great confidence in the magic number three, and without any reasonable basis for the belief. It is commonly believed that if a drowning person sinks for the third time he is gone for good and all. The facts contradict this. Many persons die in the first sinking, and if one has the strength and vitality to rise to the surface of the water twice it furnishes an excellent presumption that he will be able to do so again. In an eddy or rapidly moving waters people have sunk from sight a half dozen times and lived to tell the experience to their grandchildren.

Then there is the third congestive chill, commonly believed to be fatal. Most people who die from this cause succumb to the first or second attack. If a man succeeds in weathering two of them the odds are in favor of his coming out victor in the third. Almost every community possesses a citizen who boasts the fact that he has a silver plate in his skull. Surgeons say that very few attempts were ever made at such an operation, and all of them were failures. There does not exist a man who has a silver plate in his skull, although many men honestly believe that they are carrying this species of paraphernalia in their craniums. The bone of the skull cannot live and be healthy in the presence of a foreign body. It is said by surgeons to be a physical impossibility, but this serves in no way to overcome the common and erroneous belief.

The medical fraternity has another false belief to combat in cases of "shingles." This disease consists of a skin eruption, always following affected nerves and commonly appearing on the body. It is a very common belief that if the "shingles" completely surround the body and strike a meeting point the patient will die instantly. The belief is untrue.—Kansas City Journal.

Considerate.

After the tea things had been cleared away the young wife came over and sat on hubby's knee, put her plump arms about his neck and kissed him half a dozen times.

"Well, what is it now?" he queried.

"A new dress, dear," she answered.

"But don't you know that times are awfully hard just at present?" he queried.

"Of course I do," she replied. "That's why I want to give the poor dressmaker something to do."—Detroit Tribune.

No Repentance.

"She married in haste and repented at leisure, didn't she?"

"She hasn't repented any that I know of."

"But she is divorced?"

"Yes. But she gets $200 a month allmony."—Houston Post.

He that will keep a monkey should pay for the glasses he breaks.—Selden.

Coal. COAL. Coal.

Lowest Summer Prices!

IN EFFECT MAY 1st.

Broken, - -	$6.25
Egg, - - -	6.50
Stove, - - -	6.75
Nut, - - -	6.75
Pea, - - -	5.00

Blanchard, Kendall & Co.

Insomnia and Indigestion Cured

"Last year I had a very severe attack of indigestion. I could not sleep at night and suffered most excruciating pains for three hours after each meal. I was troubled this way for about three months when I used Chamberlain's Stomach and Liver Tablets, and received immediate relief," says John Dixon, Tullamore, Ontario, Canada. For sale at O'Connors Pharmacy.

Sick headache is caused by a disordered condition of the stomach and is quickly cured by Chamberlain's Stomach and Liver Tablets. For sale at O'Connors Pharmacy.

Titles In Germany.

The question of title is one of the most delicate in Germany, a fact of which the stranger is constantly reminded in intercourse with the people, particularly with the women. Frau Professor, Frau Director, Frau Doctor, are most particular about their husband's titles being attached to their own names. But when it comes to military circles it is different, and both men and women protest vigorously against this sharing of titles. Lieutenant von B. objects to having his wife addressed as Frau Lieutenant, which title belongs as well to the wife of Lieutenant Schmidt or Haff of a less aristocratic regiment.

Dumas' Scheme.

Alexandre Dumas, Sr., was once visiting his son, who at that time lived in a villa near Paris. They sat in a tiny scrap of a garden behind the house under the one small tree it contained. It was a broiling hot day, and Dumas, who was very stout, said to his son:

"I am suffocating with the intense heat."

"What shall I do, father?"

"Suppose you open your chamber window and let a little air into the garden," replied old Alexandre, with gravity.

One Exception.

"No," declared Mr. Nagget, "there never was a woman on earth who could refrain from turning around to rubber at some other woman's clothes."

"No?" replied his wife sweetly. "Didn't you ever hear of Eve?"—Philadelphia Press.

How She Took It.

Adolphus Hunt—Don't you think it would be a noble thing for you to do with your wealth to establish a home for the feeble minded? Miss Riche—Oh, Mr. Hunt, this is so sudden!

Elastic band at Wilson's.

No cocoa equals Lowney's in *strength*. Some are blacker — colored chemically — but inferior in *real* strength. Lowney's Cocoa is not loaded with ground cocoa-shells, flour, starch, or other adulterants.

It consists of nothing but the choicest cocoa beans ground to flour fineness.

The result is the most delicious, purest and finest flavored cocoa possible.

Such cocoa as Lowney's, if made abroad and duties paid, would cost double the Lowney price.

The Walter M. Lowney Co., BOSTON.

HALL'S VEGETABLE SICILIAN Hair Renewer

Renews the hair, makes it new again, restores the freshness. Just what you need if your hair is faded or turning gray, for it always restores the color. Stops falling hair, also. If your druggist cannot supply you, send $1.00 to R. P. Hall & Co., Nashua, N. H.

INSURANCE

Better have it and not need it, than need it and not have it.

NEWTON A. KNAPP & CO.,
59 KILBY ST. and 99 WATER ST.,
TEL. MAIN 1381.
WALTER R. J. SMITH,
MRS. NEWTON A. KNAPP.
BOSTON.

KELLEY & HAWES CO.,
Hack, Livery, Boarding AND EXPRESS.
Baled Hay and Straw For Sale.
Tables and Chairs To Let for all occasions.
KELLEY & HAWES,
Undertakers and Funeral Directors.
Office, 13 PARK STREET
Telephone Connection. jw

IF YOU WANT A
FIRST-CLASS JOB OF PLUMBING,
AT A LOW FIGURE,
Call on me and I will give you a figure at once.
Jobbing promptly attended to and all work guaranteed.
Agent for the Glenwood Range. Samples in store.
GAS FITTING, HEATING AND GAS FIXTURES.
CHAS. P. FRENCH
167 Main St.
Telephone Connection.
Sewer Connections a Specialty.
s4 1y

CARPET WORK

Now is the time to have your Rugs and Carpets cleaned and old carpets made into rugs. Cane seat chairs reseated. All kinds of carpet work
C. A. NICHOLS,
Proprietor of Woburn Steam Carpet Cleaning Works, 7 BUEL PLACE WOBURN.
Telephone, 151-5 Woburn.

MISS McKIM,
188 Main Street, Room 8, Winchester.
MANICURE
Chiropody, Hygienic Facial and Scalp Treatment, Shampooing.
Hours—8.30 A. M. to 5 P. M. Open Monday and Thursday evenings by appointment.

HOLLISTER'S
Rocky Mountain Tea Nuggets
A Busy Medicine for Busy People.
Brings Golden Health and Renewed Vigor.
A specific for Constipation, Indigestion, Live and Kidney Troubles, Pimples, Eczema, Impure Blood, Bad Breath, Sluggish Bowels, Headache and Backache. It's Rocky Mountain Tea in tablet form, 35 cents a box. Genuine made by HOLLISTER DRUG COMPANY, Madison, Wis.
GOLDEN NUGGETS FOR SALLOW PEOPLE

BOSTON TEL. 2525-4 Back Bay. WINCHESTER TEL. 29-7.
ELIZABETH FLINT KELLEY,
OSTEOPATHIC PHYSICIAN,
229 BERKELEY ST., Boston, Mass. Tuesday, Thursday, Saturday 10 a. m., to p. m.
41 CHURCH ST., Winchester, Mass. Monday Wednesday and Friday.

F. O. NEWTH & CO.,
Practical Painters
Painting & Paper Hanging And Tinting.
Hardwood Finishing a specialty.
Satisfaction Guaranteed. Orders will receive prompt attention.
Office: 172 C Main, Street, Winchester, Mass.
mh24 tf

GEO. E. PRATT & CO.,
...Plumbers...
Repairing in all its branches.
Fine Plumbing a Specialty.
Gas Piping and Jobbing Promptly attended to.
STERLING RANGES
make baking possible at any time of day. Will bake a barrel of flour with a load of coal. Heat the water hot—you will save time and money.
GEO. E. PRATT & CO.,
LYCEUM BUILDING.
Tel. 102-6, Residence.

SANITARY CLEANSING ESSENTIAL to GOOD HOUSEKEEPING.
CABOT'S Sulpho-Napthol TRADE MARK LIQUID CLEANLINESS.
The most inexpensive article for cleansing and disinfecting where absolute cleanliness and purity are desired and where troublesome places are to be kept clean, sweet and wholesome. Use freely about all sources of decaying matter and offensive odors. Keep drainage pipes clean, clear and disinfected.
Look for above Trade-Mark on all packages. At all dealers 10c., 25c., 50c., $1.00.

BROWN & GIFFORD
TEL. 124-2.
PURE ICE
Analyzed 1903 Absolutely Pure
OFFICE:
174 Main Street, Winchester
Houses at Horn Pond

THE WINCHESTER STAR.

PUBLISHED
EVERY FRIDAY AFTERNOON
—BY—
THEODORE P WILSON,
EDITOR AND PUBLISHER.
Pleasant Street.
WINCHESTER, MASS.
Telephone, 29-3

SINGLE COPIES, FIVE CENTS.

FRIDAY, OCTOBER 20, 1905.

Entered at the post-office at Winchester as second-class matter.

JOB + PRINTING

Left at Your Residence,

For One Year, the Winchester Star, $2.00, in advance.

News items, lodge meetings society events, personals, etc., sent to this office will be welcomed by the Editor.

Special Advertising Rates.

☞ Advertisements of "To Let," "For Sale," "Found," "Lost," "Wanted," and the like, are inserted at the uniform rate of fifty cents each. The same, set solid, under "Newsy Paragraphs," will be charged for at 10 cents per line first insertion, and 5 cents per line for each subsequent insertion. No charge to be less than 50 cents for first insertion.

Auditing System Good.

There is not much chance of a bill getting past Auditor Newell the second time, as occasionally happened years ago before the present system was inaugurated. His method of bookkeeping is such that he can tell at a glance the date when a bill was paid, the amount and also an itemized account of the charge.

Reciprocity.

Reciprocity is not a real issue in this campaign, notwithstanding so much is being said on this subject. President McKinley tried to bring about such a treaty with Canada, but his overtures were met in so one-sided a manner that negotiations promptly ceased. President Roosevelt has tried his hand at it, but he met with no encouragement. "... our neighbors to the north and ask for reciprocity, nd only then, can the the United take action. Gen. Draper is as much interested in the welfare of Massachusetts as is Mr. Whitney.

Searchlight a Nuisance and Danger.

The searchlight as used on the electric cars and automobiles are not only of considerable discomfort to pedestrians and the riding public but a source of danger. The bright light is blinding to the eyes for long distances and was never intended to be used in thickly settled parts of towns but on dark and unfrequented country roads where great speed is attained by cars. The accident which befel Mr. Whitney on Washington street last week had its counterpart in Reading only the week before. On the roads south of Boston the searchlight is extinguished when the thickly settled portions of towns are reached, but here in Winchester the Arlington cars use the lights in the centre of the town. To our mind there is no occasion for doing so, and, as is stated above, their use is only an added element of danger to drivers of teams. This matter should be attended to and regulated by the Selectmen, the same as was done when the cars were first equipped with whistles and when their screeching made night hideous,—simply being playthings for the motormen.

Church Reception.

Last week Thursday night the Church of the Epiphany gave a reception in Waterfield Hall to the members of the church and those who were interested and had helped in the building of the new church.

The Rev. John W. Suter and Mrs. Suter received. Many out of town clergymen were present, and after having been introduced by Mr. Hurd, several of them spoke a few words congratulating the parish on their work for the new church.

After the reception many of the guests went up to the church, which had been lighted up so that the out of town guests who could not be at the opening service, could see the church. Music was furnished during the evening by Miss Pratt

Mr. Arthur Holcombe spent Sunday with his parent in town.

Clark—Lane.

A pretty fall wedding which marked the occasion of the union of a well known young lady of this town to a Vermont man was solmenized at the Unitarian Church on Wednesday evening at eight. The bride was Miss Irene Alberta Lane, daughter of Mrs. R. E. Lane of 13 Madison avenue, and the groom was Robert Puffer Clark of St. Johnsbury, Vt., son of Mr. and Mrs. John C. Clark of that place, a graduate of St. Johnsbury Academy.

The church was tastefully and beautifully decorated with autumn foliage and the ceremony which was performed by the pastor, Rev. William I. Lawrance was witnessed by guests from St. Johnsbury, Boston, Newton, Somerville and Winchester.

The bride was gowned in white satin, trimmed with princess lace and wore a veil and orange blossoms. She carried a bouquet of brides roses and presented a charming picture as she entered on the arm of her uncle, Mr. George Goddu. Her mother gave her in marriage.

The maid of honor was Miss Margaret Clark, sister to the groom, who wore white crepe de chene and carried pink roses. The best man was Mr. Johnson Stanley of Brooklyn, N. Y.

Following the ceremony a reception was held at the home of the bride on Madison avenue, the bride and groom, Mrs. Lane and Mr. and Mrs. Clark receiving. The ushers were: Mr. Arthur T. Gage of Winchester, Mr. Raymond A. Pearl and Mr. George Bailey of St. Johnsbury, Vt.; and Mr. George Richmond of New York.

Mr. and Mrs. Clark were remembered by many beautiful presents. They will reside in St. Johnsbury, Vt.

W. C. T. U. Notes

The thirty-second annual convention of the Mass. Woman's Christian Temperance Union was held in Cambridge last week and was fully up to the standard of previous years. 254 delegates and many visitors attended. The citizens of Cambridge are justly proud of the stand they took seventeen years ago as a no license city. Mayor Daly in his address of welcome to the convention said the no license vote was brought about by the union of forces a thing that might be accomplished in any town or city in the state by the same process. Dr. Campbell, pastor of the First Baptist Church in which the convention met, gave a most cordial welcome which was truly an enthusiastic address. The annual address of President Stevenson and report of Corresponding Secretary, Mrs. Knox, were excellent.

Tuesday evening was "Young People's Night" and the "Demonstration by Frances E. Willard Settlement Clubs" under the direction of Miss Hill was fine. A large number of children participated but only one sixth of the number who belong to the various classes. The program of fourteen numbers was carried out without a failure showing most careful training and represented the different classes.

The report of the "Young Woman's Reading and Rest rooms" in Lynn was a revelation of what is needed and might be done in any place. Girls, as well as boys, need to have places for rest and recreation provided for them that they may be safe from temptation.

Wednesday evening Col. G. W. Bain gave his popular lecture "The Twentieth Century Searchlight" to a crowded house. Thursday a. m. the election of officers placed the old board on duty again. Boston is to be honored by the World's convention next year and delegates were nominated for the same and delegates chosen to attend the National in Los Angeles. Thursday evening was the L. T. L. grand gold contest. Four boys and two girls spoke on the subjects—"God's errands never fail," "Patriotic Sins of Temperance" "Temperance teaching," 'Awake, O Church of God," "The Enemy under the Flag," "The Court of last appeal."

The musical contest by four little girls was a pleasing feature. The grand gold silver grey contest was by five ladies. Strong resolutions were passed showing that there is no "letting down of the bars" but a growing zeal and interest in all that pertains to righteous laws and living.

Bowling Verdict on Winchester Expert.

A. S. Littlefield of the Calumet club will roll this season, his standing as an amateur having been passed upon by the rules committee of the Amateur Boston Pin League and a ruling of not guilty of professionalism under the rules of the league has been made. The committee's decision is as follows:

Upon the charges of professionalism made against Arthur S. Littlefield, voted that, while not guilty of professionalism under the rules of the league, he is a subject of censure for too close an approach to an infringement and is warned that under the amended rules a repetition of the offence will call for serious action.

Josh Billings once said: "A good way to bring up your children in the way they should go, is to travel that way yourself once in awhile."

Good Investment of One Dollar.

If you have bad breath, constipation, pain in the small of the back, discoloured skin, nervousness or dizziness, your only wise course is to take Dr. David Kennedy's Favorite Remedy, of Rondout, N. Y. It will cleanse the blood of all impurities, regulate the kidneys and Liver, and thus restore a healthy glow to your cheeks again.

ELECTRICITY.

In every home where the Electric Light is installed there need be no dark corners, no closets so dark as to make the search for anything troublesome, no dark cellar stairs, full of peril and uncertainty. The lamps may be so placed that you can secure illumination just where and when, and as long as you need it. The ease of handling makes its frugal use a matter of course, and therefore the Electric Light is an economical household illuminant. The monthly bills of suburban users run as low as $1.00.

Have you learned to be light-wise?

Write or telephone our Contract Agent for full information. At our Boston Headquarters there is an Exhibition of Electrical Appliances open until 10 p. m., which you ought to see.

The Edison Electric Illuminating Company of Boston, 3 Head Place

Winchester Man Shoots Big Buck.

On Tuesday of this week there was on exhibition at the Home Market store a specimen of one of the finest bucks brought out of the Maine woods for some years. The animal was shot last Saturday night by moonlight by Mr. Charles A. Lane, at Pea Cove, Me. Mr. Lane and Mr. George Barker had been spending ten days in the woods, and the former will be the fortunate owner of one of the finest heads secured in several seasons as a result of the trip. The buck weighed when shot 312 lbs, and when dressed 252 lbs. Mr. Lane was offered $50 for the animal at Bangor, but refused. He removed the head and sold the body to a Boston meat dealer for $40. At Bangor it was said the buck was the finest, with one exception, which had passed through that place in the past three years. Mr. Lane will have the head mounted. This gentleman also shot an 18 lb loon, which he has had mounted.

Parish of the Epiphany.

The upper grades of the Sunday School will meet in Waterfield Hall on Sunday at 12.15; the kindergarten and primary classes will meet in the choir room.

The Rector of the parish will preach in the evening, next Sunday, at Trinity Church, Woburn, at a North Suburban District service in celebration of the removal of the Woburn Church to its new site.

Some Seasonable Advice

It may be a piece of superfluous advice to urge people at this season of the year to lay in a supply of Chamberlain's Cough Remedy. It is almost sure to be needed before winter is over, and much more prompt and satisfactory results are obtained when taken as soon as a cold is contracted and before it has become settled in the system, which can only be done by keeping the remedy at hand. This remedy is so widely known and so altogether good that no one should hesitate about buying it in preference to any other. It is for sale at O'Connors Pharmacy.

HAMMOND & SON CO.

We have the finest line of MEN'S SUITS for FALL and WINTER wear ever shown in Woburn. All the new effects in Soft Grays and Mixtures. These goods are from the best Manufacturers of New York and Boston, are well tailored and equal in every way to Custom Made Clothing.

We have these Suits in Men's and Youth's Sizes at

$10, $12, $15, $18, $20, $22, $25

HAMMOND & SON CO.

LEADING CLOTHIERS AND HATTERS

Lyceum Hall Building,

WOBURN, - MASS.

Newsy Paragraphs.

Miss Marguerite Sache of Glengarry gave a very pretty luncheon Wednesday in honor of Miss Leta Saville of Medford, who has recently announced her engagement to Mr. Waldo Manson of that city. Covers were laid for twelve.

On Thursday morning shortly after eight o'clock while driving down Church street in their carriage Mr. and Mrs. Henry Stone had a bad accident and narrowly escaped receiving fatal injuries. Their horse took fright at a sand car on the electric road, which was standing on the turnout. The animal shied and got beyond the coachman's control. The carriage collided with a tree near the Regan place and all three occupants were thrown out. The coachman, John Murray of Clark street, struck upon his head and was badly cut and scratched, but expects to attend to his duties tomorrow. Mr. and Mrs. Stone were not injured.

Mr. F. Leroy Pratt has secured a position driving Mr. Mason's Stevens-Duryea touring car.

Mr. and Mrs. John P. Challis of Bacon street are spending a week in the White Mountains.

A large number of people were confirmed last Sunday by Bishop Lawrence at the Church of the Epiphany.

Frank Sullivan captured second place at the annual fall track meet at Amherst in the four hundred and forty yard dash.

Miss Alice Bradford formerly of this town, is spending a few days at Miss Elsie Barker's home on Church street.

Mr. Walter T. Berry, the new General Secretary of the Y. M. C. A., made an address at the Highland Bethany Chapel on last Tuesday evening, and the Rev. Martin T. Kneeland, D. D., secretary of the New England Sabbath Protection League, delivered an address at a special meeting held at the Chapel last Thursday evening. Both addresses were of an evangelistic character.

Dr. and Mrs. A. F. Blaisdell have been enjoying their vacation at the Woodstock Inn, Woodstock, Vt.

Clippers at Wilson's

Mr. Douglas Armstrong spent a few days last week visiting Mr. Robert Stone at Hanover where the latter is attending College.

Mr. Wilder Gutterson was elected last week as captain of the freshman foot ball team at Williams.

The Winchester Country Club did well to win at Wollaston last Saturday. The team consisted of Mr. I. W. Small, Mr. Bard, Mr. Edwin Rooney, Mr. D. N. Skillings jr.

Mr. Minot Hurd who is trying for the Harvard foot ball team was taken to the second team training table last week.

Mr. and Mrs. John P. Tucker will move to Boston next week where they will reside on St. Mary's street. Their many Winchester friends will regret the news of their removal from town.

Announcements have been received of the marriage of Frederick Whitefield Witherell to Abigail, daughter of Rev. Samuel Henderson Moore, of New Castle, Penn. The ceremony took place on Tuesday, Oct. 17. Mr. Witherell is a Winchester boy and has many friends here.

Mrs. Henry C. Blood is quite ill at her home on Vine street.

The Friendship club met at the home of Mrs. Joseph Moulton, Madison avenue, Wednesday.

Mr. William P. Joyce of Swanton street, has moved into the house corner of Washington and Swanton streets, long occupied by Mr. Charles Smith.

Ladies' Night on the Alleys.

In response to numerous requests and to meet a long felt want, Manager Luck of the Auditorium alleys, Montvale avenue, Woburn, is going to inroduce and make a feature at his alleys, once every week, ladies' night, when the alleys and entire establishment will be reserved for them.

Monday is the evening decided upon, the first one next Monday. No gentlemen will be allowed in the alleys that evening except those as escorts and it is sure to attract a fine class of trade. Mr. Luck will have the assistance of several young men well acquainted about the city, to act as instructors.

Several women from Winchester, who have learned to bowl at the beaches and ladies' nights at the Calumet Club have expressed the wish he would set apart a night when they could bowl and be free from the gaze of curiosity seekers. There are several expert bowlers in this city who will gladly avail themselves of enjoying this pleasant pastime.

Prizes will be offered to the lady making the best scores each evening and also during the month.

W. H. S. Notes.

Many people remark about the poor way in which the foot ball team is being supported. At most of the games the out of town teams have brought a small crowd with them, and their cheering and support for their team is much better than the support given to the home team.

An athletic meeting was called last Monday at recess. Meeting called to order at 11 a. m. Clarence Mobbs 1907, was elected basket ball captain of the year 1905 1906. It was moved to have a candy sale for the benefit of the A. A. to be held next Tuesday.

The following committee was appointed Carpenter chairman, Mobbs, Gordon Parker, Fultz. Meeting adjourned at 11.15 a. m. John Barnard, Sec.

Subscribe for the STAR

GEO. ADAMS WOODS,

—REAL ESTATE—

WINCHESTER, . . MASS.

British Linen.

A fine note paper, made by one of the best known makers of writing paper in the country.

We have just received a lot of this paper which we will sell for 25c a lb. while it lasts.

Envelopes to match at 10c a package.

THIS IS AN EXCELLENT VALUE FOR THE MONEY.

WILSON THE STATIONER

Pleasant Street, Winchester

Y. M. C. A. Notes.

Miss Nellie Ewert of Arlington will give lectures upon cooking, in the Association rooms from 10 a. m. to 12 m. Wednesday's commencing November 1st. Miss Ewert gave a course of lectures in Arlington last fall and fifteen ladies from Winchester attended.

State Boys' Secretary, H. W. Gibson, came to Winchester last Friday evening and with the secretary met a committee of ten boys and talked over plans for the winter's work. The plan as outlined, represents a cabinet, the general secretary being the president and assists the chairman of each committee in arranging plans for developing the departments. Ten distinct departments of the work have been considered, the Bible class, boy's meetings, educational, extension, gymnasium, membership, socials, outings, games and rooms. Every boy in the branch is expected to have interest in some of the departments above mentioned. When perfected the plan will require at least thirty boys to assure the best results. Sub committees will be added as the plan develops. The following boys were present and entered heartily into the proposition: Ralph Hazelton, Leslie Goffe, Roy Atherton, Earnest Evans, Robert Hamilton, Ove Mortensen, Benj Newlands, Walter Claflin, Harry Collins and John Ward.

Monday evening the committee had a meeting and talked over a few plans for the work of the season. Each chairman selects his own committee and together they outline their work.

On account of the rummage sale to take place Oct. 27, the reception to the boys' department will occur early in November.

Mr. Martin spoke to seventeen members of the boys' department last Sunday. Thus far the meetings have been well attended regardless of the very warm days of October. Next Sunday Mr. Arthur W. Hale, president of the Y. M. C. A. will speak. Every boy is invited to be present. Miss French plays the piano and Mr. Dotton and Mr. Goffe assist with trombone and violin. We always have good music.

The large pool table has been recovered and put in good order.

Mr. A. G. Bookwalter, State educational secretary, has arranged to come to Winchester early next week and assist in making plans for our educational work for the coming season. All young men interested in this department are requested to send their names to the secretary and mention the subject they desire. Classes will be organized for the branches that have a sufficient number of applicants.

Plans are being made to have a course of short talks by men from different countries. The talks will consist chiefly of an account of boys life in the various foreign lands.

Dr. KENNEDY'S FAVORITE REMEDY

Pleasant to take, Powerful to Cure, And Welcome in every Home.

KIDNEY and LIVER cure.

Dr. Kennedy's Favorite Remedy is adapted to all ages and both sexes, affording permanent relief in all cases caused by impurity of the blood, such as, Kidney, Bladder and Liver Complaints, Constipation, and weaknesses peculiar to women. Successful for 30 years. Prepared by DR. D. KENNEDY'S SONS, Rondout, N. Y. $1.00 all druggists. Six bottles $5.00.

JOHN ALDEN FLOUR

MAKES GOOD BREAD BECAUSE THE JOHN ALDEN MILLERS DEPEND ENTIRELY ON QUALITY TO INCREASE SALES. BUY IT AND GET THE BENEFIT.

W. O. BLAISDELL, Sole Agent.

013 3t

SEAL OF THE TOWN OF WINCHESTER MASS. WATERFIELD 1638 WINCHESTER 1850

IMPORTANT NOTICE.

The County Commissioners will give a further hearing upon the location of the lines of High street at the Selectmen's room in the Town Hall building, Monday, October 23d, 1905, at 10 o'clock a. m., when the abandonment of the triangle at Cambridge street will be considered.

BOARD OF SELECTMEN.

MACULLAR PARKER COMPANY

READY-TO-WEAR

CLOTHES

FOR MEN AND BOYS

Manufactured in our own workrooms on the premises

Newest styles and fabrics for Fall and Winter

Suits, $16 to $50
Overcoats, $20 to $50

MEN'S AND BOYS'

HABERDASHERY

400 WASHINGTON STREET

BOSTON

EDUCATOR SHOES

Keep the child's foot as nature intended, as shown at the left.

Many children's shoes force the pliable growing bones and muscles into unnatural shapes as shown at the right.

Educators are designed to keep the bones and muscles in nature's shape.

The Oak leather soles provide lightness, flexibility and wear and upper leathers are of the highest class.

To have your child thank you for perfect feet in later life buy EDUCATORS.

12 lines of Educators. All sizes--Children's Misses', Youths' and Boys.

JAMES McLAUGHLIN,

SHOE SHOP.

LYCEUM BUILDING.

Foot Ball.

On Tuesday the seventeenth, Winchester again played the Reading team and was beaten by the score of 5 to 0. The game was well played and both teams showed great improvement. In the first half Winchester carried the ball to the opponents twenty-five yard line only to lose the ball on a fumble. During the rest of the half the game see sawed back and forth with neither goal seriously in danger. The half ended with no score.

In the second period Reading started off with a rush and by using their left guard, Buck, carried the ball down the field and planted it within a foot of the line and then Buck was sent over for a touchdown. Jenkins failed to kick a goal. One feature was Webber's blocking a punt of Jenkins, Smalley falling on the ball for Winchester. On the whole the team played good foot-ball but the half backs had difficulty in picking their holes.

READING		WINCHESTER
Parker	le re	Parker, Collins
Bolton	lt rt	Witmer
Buck	lg rg	Carpenter
Johnson	c	Smalley
Gould, Perry	rg lg	Webber
Winship	rt lt	Mobbs, Parker
Peabody	re le	Mason
Jenkins	qb	Welch
Cummings	lhb rhb	King
Lord	rhb lhb	Cummings, Kinsley
Rounds	fb	Richardson

Score, Reading 5 Winchester 0. Touchdown made by Buck. Umpire, Cosgrove. Timers, Witmer, Babcock. Linesman Dickson. Halves twenty minute periods.

Mr. Frank Sullivan pitched for the freshman base ball team against the sophomores last week at Amherst.

WOBURN GARAGE

14 Montvale avenue

All accommodations. Agents for autos. Commission houses.

Autos to let and stored. Repairing in all branches by experts.

We can save you 20 per cent on tires and guarantee to give satisfaction in any deal pertaining to autos.

Tel. 309-4 Woburn. 1m*

Castle Square Theatre.

The popularity of Sardou's "Cleopatra" at the Castle Square Theatre during the past week has been unprecedented. Hundreds of people have been turned away at every performace, and as a result the management has been compelled to cancel all previous arrangements and to continue "Cleopatra" through the coming week, the second of its engagement. The spectacular effects, the scenery, and the acting have all combined to make "Cleopatra" the sensation of the theatrical week in Boston. Miss Kemble's interpretation of the heroine has been a triumph. Mr. Craig's Marc Antony has displayed all his sterling qualities as an actor, and the entire company down to the most insignicant supernumerary have done their best to make the production a complete success.

For the week after next, Shakespeare's "Much Ado About Nothing" is announced, with Mr. Craig as Benedick, and Miss Kemble as Beatrice.

Jaynes' Emulsion of PURE Norwegian Cod Liver Oil

With Hypophosphites of Lime and Soda

GUARANTEED TO CURE OR MONEY REFUNDED

Is freshly prepared three times a week by the most modern emulsifying process and is one of the great triumphs of our laboratory. One of the most important features of a successful emulsion consists of its entering the system in a fresh condition. As JAYNES' EMULSION goes directly from the laboratory to the patient, the greatest possible benefit is derived from its use and the purchaser is sure of an emulsion containing the highest grade of Norwegian Cod Liver Oil, which we import direct. Jaynes' Emulsion is specially beneficial for deep-seated coughs, lung troubles, wasting diseases, etc. It is pleasant to take and rapidly develops flesh and strength.

We import more Norwegian Cod Liver Oil than any other retail drug house in the United States.

Regular $1.00 Size Bottle of Emulsion Sold by Us for 50 Cents

The ingredients of our own preparations and all drugs and chemicals sold by us are subjected to the most thorough tests by our Analytical Chemist, Professor W. L. Scoville, and we GUARANTEE them to be of the HIGHEST QUALITY OBTAINABLE.

OUR GUARANTEE PROTECTS YOU. Your money back on our own preparations if they do not cure. WE TAKE THE RISK.

We Give Legal Stamps DOUBLE EVERY TUESDAY

JAYNES SAVES YOU 25 TO 33 PER CENT ON ALL DRUG STORE GOODS

JAYNES & CO., (TRADE-MARK)

50 Washington St.; cor. Hanover. 877 Washington St., opp. Oak. 143 Summer St., cor. South. 129 Summer St.

BOSTON, MASS.

JAYNES SAVES YOU 25 TO 33 PER CENT ON ALL DRUG STORE GOODS

Echoes.

Good and safe skating may be enjoyed all through the winter it Manchester Field is flooded from time to time as it easily and cheaply can be and as it will be if the Park Board is alive to the interests of the public. This may readily be made a regular carnival place with skating, polo, promenading, etc., some times perhaps with music and masks, and by placing an arc light there can be carried on comfortably whether the moon shines or not.

I trust the annual town meeting will vote to issue bonds to complete Main street and bridge so that Mr. Whitney may have his concrete walk with appropriate surroundings. We cannot afford to wait for five years before issuing any more bonds as is advocated by some, but rather should do these needed improvements and spread the expense thinly over a number of years. Our town has and no doubt will have for many years a ten cent street car fare to Boston so we must furnish extra attractions beyond what the five cent fare places do or we will get left.

The Metropolitan Park Board has been cutting out some of the brush in Middlesex Fells, giving in places fine views of our reservoirs and is a great improvement and enjoyment, and if this work was carried along through this reservoir district it would improve the beauty of the drives not a hundred but a thousand per cent, and attract general attention and favor. Let these beautiful views be made.

Winchester's theatricals will have to consist of concerts and lectures this season unless they can be managed without any scenery, but fairs and other much more fire dangerous affairs may be held as usual, which shows the beauty of making laws during panics, although the main exit of our town hall has always been very much too small and should be enlarged anyway.

Why is it the people pay so much more attention to the governorship than they do to representatives? The corporations never do. I wonder why?

The Light Question.

EDITOR OF THE STAR:

Something should be done to regulate the amount of light which may be safely used to light the way for vehicles at night. Neither automobiles, street cars or individuals traveling at night should be allowed to use such powerful lights as blind the eyes or impair in any way the outlook of others using the road. A highway should be safe for all and no one should have a right to protect himself or his property by an excess of light if that excess is harmful to other travelers. In driving a horse at night I am perfectly helpless if I meet an electric car carrying a search light so powerful as to completely take away my power to see where I am going or who is ahead of me. Under such circumstances, if I should get smashed up, I feel that the one using the search light would be responsible for the damage, or the town which allows the use of such lights on its highways might be responsible. In some towns, Arlington for instance, the electric cars are forbidden to use their search lights, except above Arlington Heights. If Winchester can regulate the amount of light individuals or street railway companies using the common highways, may make use of at night, it should do so at once or it may have heavy bills to pay in case of an accident. In the case as reported in last week's STAR, I cannot see why some one is not to blame for taking away the power to see from one traveler, properly using the road, by another traveler making use of an excessive amount of light. Such cases will have to be decided by the courts some time but in the meantime the town should protect itself by properly regulating the amount of light which may be used by common travelers on the highway or throw the responsibility of using such lights upon those who want to travel so extremely fast that they want all the light obtainable, leaving none for fellow travelers who are content to journey at a safer pace.

HORSEMAN.

Baptist Church Notes.

Our autumn social last evening was a very pretty affair. The cap and gown drill by 16 young ladies carrying jack o lanters was particularly beautiful.

Delegates to the association reported on Wednesday evening, also reports were given of the annual Merrimac Mission meeting, and of the Superintendents' meeting. Delegates were appointed to the State Convention at North Adams. Dea. Sanborn, Mrs. Sanborn and Mr Newton Shultis, with the pastor, are the delegates.

At the business meeting at the close of prayer meeting Wednesday evening, one hundred dollars was quickly raised to meet some bills that are due.

Prayer meeting on Wednesday evening.

Could Not be Better.

The uniform success of Chamberlain's Colic, Cholera and Diarrhoea Remedy has won for it a wide reputation and many people throughout the country will agree with Mr. Chas. W. Mattison, of Milford, Va., who says: "It works like magic, and is the best preparation I know of. It couldn't be any better." He had a serious attack of dysentery and was advised to try a bottle of this remedy, which he did, with the result that immediate relief was obtained. For sale at O'Connors Pharmacy.

SUNDAY SERVICES.

FIRST CHURCH OF CHRIST, SCIENTIST Services in Town Hall at 10.30 a.m. Subject, "Everlasting Punishment."

Sunday school at 11.45 a. m.

Wednesday evening meeting at 7.45.

All are welcome.

UNITARIAN CHURCH — Rev. Wm. I. Lawrance pastor. Residence 127 Main street.

10.30 a. m. Morning service. Pastor's subject, "Present day thought about Man."

12 m. Sunday School. Lesson, "Jesus' neighbors."

Thursday, 2.30 p. m. Ladies' Friendly Society. Sewing meeting.

THE NEW HOPE BAPTIST CHURCH-Cross Street.—Rev. C. H. Johnson, pastor, residence, 40 Harvard street.

10.30 a. m. Morning worship with sermon by the pastor. Subject, "The Bee."

12 m., Sunday School. T. H. Richardson, Supt.

6.30 p. m. B. Y. P. U. led by Mr. T. H. Richardson.

7.30 p. m. Evening worship with sermon by the pastor.

7.45 p. m., Wednesday evening prayer meeting.

Seats free. All are welcome.

CHURCH OF THE EPIPHANY. — Rev. John W. Suter, rector.

Eighteenth Sunday after Trinity.

10.30 a. m. Morning prayer, and sermon.

12.15 p. m. Sunday School for the upper grades in Waterfield Hall, for the kindergarten and primary grades in the choir room.

5 p. m. Evening Prayer and address.

Wednesday, 5 p. m. Evening prayer.

Saturday, 5 p. m. Evening prayer.

FIRST CONGREGATIONAL CHURCH—Rev. D. Augustine Newton, Minister. Parsonage, 130 Main street.

10.30 a. m. Morning worship and Fourteenth Observance of "Old People's Day." The choir will render selections from Gaul's "Holy City." Pastor's theme—"Landmarks of Memory." All are cordially invited to attend.

12 m. Sunday School. Lesson—"Rebuilding the Temple." Ezra 3: 10, 4: 5.

6 p. m. Y. P. S. C. E. Topic—"Better work our Society should do." Heb. 6: 7-12; 13: 20, 21. All young people invited.

7.00 p. m. Evening Service with preaching by the pastor. Theme—"The Scarlet Line." Miss MacLellan will sing. All are welcome.

Monday 7.45 p. m. Mission Study Class at home of Rev. F. H. Means. Lesson—Chapter 3 of "Daybreak in the Dark Continent."

Tuesday 7.45 p. m. Mission Study Class at home of Dr. C. J. Allen. Same lesson.

Wednesday, 7.45 p. m. Mid-week prayer and conference meeting. Topic—"Salvation as encouragement in prayer." Matt. 7: 7-12; Eph. 3: 1-21.

Friday 2.00 p. m. The Mission Union will hold its annual "Sale" of fancy and housekeeping articles at the vestry. Tea will be served. Please leave articles for the sale at the vestry Friday morning, between ten and twelve o'clock.

7.45 p. m. The Church Committee will meet at the parsonage any desirous of uniting with the church either by letter or upon confession of faith.

METHODIST EPISCOPAL CHURCH — Rev. Vincent Ravi, pastor, residence, 17 Myrtle street.

10.30 a. m. Morning worship with preaching by the pastor. Theme, "The China Mission."

12 m. Sunday School. Lesson, "Rebuilding the Temple." Ezra 3: 10-4: 5.

6 p. m. Epworth League. Topic, "Sacred Songs that have Helped." Miss Dasie MacLellan, leader.

7 p. m. Evening worship with preaching by the pastor. Theme, "The Last Supper."

Tuesday, 7.30 p. m. Art Loan Exhibit in church parlors. This novel entertainment promises to be one of exceptional interest. Not only will articles be exhibited representative of early New England life, but objects of art or curiosity from other parts of the world.

Wednesday, 7.45 p. m., Prayer meeting. Topic, "Slaying Self." Col. 3: 5-9.

Friday, 7.45. Class meeting.

FIRST BAPTIST CHURCH—Rev. Henry E. Hodge, pastor, residence, 61 Washington street.

10.30 a. m., morning worship. Preaching by the pastor. Subject, "In the Valley of Rephidim."

12 m., Bible School. Subject, "Rebuilding the Temple."

6 p. m. B. Y. P. U. meeting led by Miss Nellie Dunklee. Subject, "Sacred Songs that have helped."

7 p. m., Evening worship. Preaching by the Pastor. All welcome. Seats free.

HIGHLAND BETHANY CHAPEL.—Rev. Charles A. S. Dwight, pastor. Topics for October 22.

10.45 p. m. Morning worship. Topic "The Actuality of Abounding Sin." "Where sin abounded, grace did much more abound," Romans v. 20.

7 p. m. Evening service. Theme, "Not Far From the Kingdom"—"Thou art not far from the kingdom of God," Mark xii, 34.

The Endeavor meeting at 6 p. m. will be led by Miss Marion Munroe Rice, who will speak on "Sacred Songs That Have Helped."

Ayer's

Doctors first prescribed Ayer's Cherry Pectoral over 60 years ago. They use it today more than ever. They

Cherry Pectoral

rely upon it for colds, coughs, bronchitis, consumption. They will tell you how it heals inflamed lungs.

"I had a very bad cough for three years. Then I tried Ayer's Cherry Pectoral. My sore lungs were soon healed and my cough dropped away."
MRS. PEARL HYDE, Guthrie Centre, Ia.

25c., 50c., $1.00. All druggists. J. C. AYER CO., Lowell, Mass.

for **Old Coughs**

One Ayer's Pill at bedtime insures a natural action next morning.

The Middlesex County National Bank

OF WINCHESTER, MASS.

Capital,	$ 50,000.00
Surplus and Profits, Oct. 12, 1905,	15,061.91
Deposits, Oct. 12, 1905,	213,974.65

DEPOSITORY, { COMMONWEALTH OF MASSACHUSETTS, TOWN OF WINCHESTER.

Frank A. Cutting, Pres. James W. Russell, Vice Pres. C. E. Barrett, Cashier.

DIRECTORS.

Frank L. Ripley, Freeland E. Hovey, Fred L. Patter, George A. Fernald, Frank A. Cutting, James W. Russell, Charles E. Barrett.

Sea Salt for Child and Adult

We have just received a load of

SEA SALT.

Try it in your bath, and see how it braces up the system. A

GREAT NERVE TONIC.

8lb. Bag for 25cts.

YOUNG & BROWN,

THE ENTERPRING DRUGGISTS.

$1,500 IN PRIZES

Offered for Subscriptions by the Publishers of "The Musician."

The remarkable success of "The Musician" in the last two years is due to the fact that in its particular field it has become almost indispensable. The reading pages contain information of interest to all teachers, students and lovers of music, besides which, each issue gives twenty-four pages of new vocal and instrumental music. The music alone, if purchased separately, would cost two or three dollars. The price of "The Musician" is a nominal one, fifteen cents a copy, and by the year one dollar and a half.

The appearance next month in London of the first English edition of "The Musician" marks an epoch in the history of American journalism. "The Musician," is the first American musical journal, and probably the only periodical devoted to art, that has ever been sought by a European market.

The prizes offered will be in addition to the regular commissions given for subscriptions. There will be twenty-one in all, the first prize being five hundred dollars. This is an extremely liberal offer. The commissions alone will enable all who devote a part of their leisure time to the magazine to add considerably to their incomes. Every owner of a piano is a prospective subscriber to this excellent publication. Particulars may be obtained by addressing the Oliver Ditson Co., 151 Tremont Street, Boston.

MARRIED.

CLARK—LANE. Oct. 18, by Rev. Wm. I. Lawrance, Robert Puffer Clark of St. Johnsbury, Vt. and Irene Alberta Lane of Winchester.

MAIN—MACEACHERN. Oct. 18, at the residence of Mr. James Johnston, Wildwood terrace, Jesse M. Main of Lanesville, and Mary C. MacEachern of Boston, by Rev. D. B. McLeod of Somerville.

DIED.

TRAINOR—Oct. 17, Mary A., wife of James Trainor, age 32 y. 4 m. 19 d. Funeral services held Oct. 20, from St. Mary's church. Interment at Calvary cemetery, Montvale.

MISS ALICE C. NEWMAN,

TEACHER OF THE VIOLIN

19 CENTRAL STREET, WINCHESTER, MASS.

ORCHESTRA FURNISHED. Women Musicians.

Tel. 33-3. o20 3m

The Merit of an Antique

is not so much its age—but its beauty. It was this quality that preserved it while others less worthy were thrown away.

The Charm of Beauty

lies in our goods! Age but enhances their perfection. **We invite your inspection** of our Diamonds and Gems in unique, artistic hand-wrought settings. Sterling silver of special grace—Fit to become antiques, all of them.

SMITH PATTERSON COMPANY WHOLESALE AND RETAIL

Diamond Merchants, Jewelers and Silversmiths

52 Summer Street, Boston

To Ladies

Your husband knows us—your brother knows us—your father knows us—your son knows us.

Now we want YOU to know us, too.

THEY know us because we make their Clothing.

We want YOU to know us for the same reason—because we will make YOUR Clothing; and we will suit you as well as we suit them.

Our department devoted to LADIES' TAILORING is a relatively new one with us.

Our supply of cloths is complete, our cutters are experts, and our workmanship is at the upper limit of excellence.

We invite YOU, madam, to come in and make acquaintance with the details—in your own interest.

Macullar Parker Company Custom Tailors for Women as well as for Men

400 Washington Street, Boston

That Old Piano

will be taken in exchange as part payment for a new Ivers & Pond if you desire. We will gladly examine it and place an allowance value on it, balance to be paid in monthly payments if preferred. We have a hundred second-hand pianos ranging in price from $50 to $300, all fully warranted, and to be sold at bargain prices. Monthly payments as low as $3. Our list of bargains mailed free. Write us to-day.

IVERS & POND PIANO CO.
114 BOYLSTON ST. BOSTON.

Winchester Junk Collector.

CHARLES FEINBERG,
44 Middlesex Av.

All kinds of rags, bottles, rubbers and iron and metal of all kinds collected and highest cash prices paid for same. sept 15 3m

A Fine Assortment of Summer Stocks Chemisettes, Belts and other Novelties at the

The WINCHESTER EXCHANGE

183 Main Street.

MUSICAL INSTRUCTION

MRS. ANNIE S. LEWIS
MR. F. PERCYVAL LEWIS

Piano, Theory, Organ.

1 Maxwell Road, Cor. Mystic Ave.

TWO CORDS FOR $7.00.

Hard, pine or mixed trash wood, single cord $4.00, good wood, full measure, and prompt delivery guaranteed. Get up a two cord order among your neighbors at once. M. G. ROBINSON, North Reading, Mass. 41*,tf

Mortgagee's Sale of Real Estate

By virtue of the power of sale contained in a certain mortgage deed given by Mary L. Marston to Cora E. Crane dated June thirteenth, 1900 and recorded in the Middlesex South District Registry of Deeds, libro 2827, page 286, subsequently assigned to Norman L. Crawford for breach of the condition of said mortgage and for the purpose of foreclosing the same will be sold at public auction on the premises described below

On SATURDAY, November eleventh, A.D. 1905, at three o'clock in the afternoon

all the premises conveyed by said mortgage to wit

Two certain lots of land situated in that part of Winchester known as Winchester Park and being lots Nos. 125 and 129 on a plan of lots drawn by G. F. Hartshorn of Woburn, dated May 25, 1891, and recorded with Middlesex So. Dist. Deeds, book of plans 70, plan 45, and bounded southwesterly by Harvard street seventy feet, southeasterly by lot No. 131 on said plan eighty feet, northeasterly by lots Nos. 127 and 128 on said plan seventy feet, and northwesterly by lot No. 121 on said plan eighty feet; meaning and intending to convey the same premises conveyed to me by said grantee by deed of even date herewith and subject to the restrictions that no building shall be erected on said premises costing less than $1000 or within fifteen feet of the line of any street. Terms cash.

NORMAN L. CRAWFORD,
Assignee of said mortgage.

Winchester, Oct. 20th, 1905.
o20,27,n3

The Blow That Recoiled

By CHARLES A. JOHNSON

Copyright, 1905, by E. S. McClure

There was small margin of difference between the two men, so far as eyes could see, as they threw off their coats and sprang each to his own canoe. Their paddles flashed into and out of the water, sending the frail crafts over the smooth surface of the lake at remarkable speed. Neither one gained appreciably on the other, though they were racing with intense rivalry.

As they had sat in front of their tent awaiting the arrival of the merry launching party from across the lake, they had witnessed an accident which, even without the added incentive of rivalry, made each man strain his every nerve to reach the goal. The launch had struck on a rock beside the narrow channel and, careening suddenly on her side, had filled and gone down.

Harry Morton and Jim Carruthers were not men who could see women drown without drowning with them. But, as they paddled, each man's heart grew chill with the awful thought that the woman he loved was one of the struggling group, and they loved the same woman.

This love was born, as love sometimes is, in the idle time of a summer holiday. They had gone to the lake for rest, each man fancy free. Sworn comrades, they had even laughed at love and planned to live as they were, fond of the same things and looking for no deeper interest than they found in each other and in mutual pleasures.

But before the first week in camp was over Morton had developed a concerto undiscovered fondness for walking, and for hours at a time he was absent from camp. Carruthers had about the same time found himself to be devoted to canoeing, but neither of the men said much to the other about his newly discovered pastime. In truth, Morton sought a dryad whom he had seen in the woods as he paddled along the shore one morning; Carruthers pur-

HE STRUCK CARRUTHERS SUCH A BLOW THAT THE LATTER LET GO.

sued a vision of loveliness that had flashed past him in a canoe while he lay on the bank smoking his pipe.

Their quest continued for days, each man thinking to achieve an encounter by seeking his enchantress where he had seen her once. But they did not find her until together they met her at an informal hop at the big hotel on the hill.

From that moment they were rivals, and each one knew it instinctively, though not a word was spoken. The old comradeship was as if it never had been. A woman had come between them, and neither man realized how bitter his jealousy was till they had leaped into their canoes to paddle to the rescue of that woman.

Mrs. Starleigh did not care which one should win Irene Campbell when she had undertaken to chaperon that young woman for the summer. She had vowed secretly, however, being a born matchmaker, to see her fair charge matrimonially disposed of before the season should end. Either one of the young men seemed desirable in her eyes, and she was willing to encourage both in the hope that one would succeed.

When, therefore, both men entreated her to bring a party of girls over to their camp for a picnic she understood and made the engagement readily.

The day had proved to be a perfect one, and the party started in the highest spirits. They were already waving salutes to their hosts when the crash came.

As the two men approached the spot Morton said: "We have our work cut out for us, Jim. The skipper seems to be able to take care of himself, though he's too frightened to help much. There are six women. You take the three to the right. I'll take the others. Better help them to the canoe and swim ashore with them separately. It isn't much of a swim if we can get to them in time. That point of land reaches out on the left within 200 yards." He indicated the narrow neck not far off.

Carruthers nodded with a satisfied look in his eyes. He had noted that Miss Campbell was among those on the right. Morton had seen it, too, but as his own canoe was on Carruthers' left he would not risk the few moments it would have taken to make a different arrangement.

"Make a jest of it," was all he said after outlining the plan. "If we laugh about it we may keep them from too great a panic." And again Carruthers nodded.

The two athletes plunged into the water with a merry whoop. When they neared the frightened women they were paddling feebly while they screamed, helping one another as best they could. None of them had disappeared, but they were perilously near sinking.

It was the work of a few moments to help four girls to the sides of the two canoes. Morton took Mrs. Starleigh in charge, while Carruthers started for the shore with Miss Campbell.

Morton was a little in the lead, and when he had landed his charge he turned for the return swim, but was horrified to see Carruthers on his back, struggling violently and clinging to Miss Campbell as if she were a life buoy.

He understood it immediately. Carruthers had been seized with a cramp and had lost his head.

"Loosen your hold or you'll both sink!" he shouted as he swam toward them, but Carruthers was past reasoning with.

There was only one thing to do. When he came within reach he struck Carruthers such a blow on the point of the jaw the latter was stunned and let go.

Then a few strokes carried Miss Campbell to land, and Horton turned back for his friend. Diving, he found him near the bottom and brought him also to shore. He put him in charge of the two women, who were unhurt and already recovering from their fright.

The rescue of the others was accomplished quickly, and the whole party, water soaked, but safe, were soon congratulating themselves and showering thanks on their rescuers.

Morton got his lion's share of the praise, but he noticed with a pang that Miss Campbell was constrained and almost formal in what she said.

And when some weeks later he ventured to propose to her she said, with evident distress: "I am more sorry than I know how to say that you have asked me this question. I never can forget what you did for us all, but the horror of that blow you struck—neither can I forget that. It seemed like a murder."

So Morton knew his fate. That night, while they were smoking their last pipe he said to Carruthers: "Goodby, Jim. I'm off in the morning. You may never see me again, and if you don't, teach her to forgive me even if she can't forget the blow I struck my best friend to save the woman I loved."

Consideration Point.

An old boatman at a fashionable resort on the east coast of England was engaged by a party of ladies to row them to a local cave known as the Smugglers' Retreat.

After pulling away in silence for twenty minutes or so the old man suddenly ceased rowing at a spot not fifty yards from the cave.

"Now, ladies," he remarked calmly, "we've reached Consideration point."

"Consideration point!" echoed the spokeswoman of the party. "What a peculiar name! Why Consideration point?"

"Weel, it's just this way, mum," explained the cunning old fellow. "Theer," pointing to the cave, "is the cave; here's the boat. Between the cave an' the boat theer's a lot o' narsty sunken rocks, an' this is Consideration point, 'cos parties allus stops here to consider whether they'll go the long an' safe way round for 18 pence or trust to luck an' them theer rocks for a shillin'!"

The ladies didn't know that "them theer rocks" were purely imaginary, and 18 pence was the fare agreed upon. —London Queen.

His Detailed Report.

When it was first arranged to have postmasters send in quarterly reports many queer documents were received. One, which is still on file in the postoffice department, came from the little town of Waterford, Ill., and is as follows:

July the 9 1856. Muster jimes buchanan, president of United States—Dear Sur Bean required by the instructions of the postoffice to report quarterly, I now foolfil that pleasin duty by reportin as follows. The Harvestin has been goin on pretty well and most of the naburs have got thur cuttin about dun, wheet is hardly an average crop, on rollin lans corn is yellowish and wont cut more than ten or fifteen booshils to the akir and the helth of the comittie is only tolerbly meesifs and colery hav broke out in about 2 and a half miles of hear thair are a powerful awaken on the subjes of religin in the potts naburhood and more souls are bean made to know thur sins forgivin miss nancy Smith a neer nabur had twins day before yesterday and one of them is a poor scraggy thing and wont live half its days this is about all I know and have to report this quarter give my respects to Mrs bucanan and subscrib myself your Trooly, Abagail jenkins.

High Time.

Every one knows that nerves are delicate things, easily disturbed and difficult to keep in order. Mr. Underfoot, loyal husband that he was, had learned this lesson.

"Yes, the doctor said Jenny ought to have a change of air, and she's gone to a kind of a rest cure place for awhile," said Mr. Underfoot to one of his old friends, while his gaze was carefully fixed on the distant landscape.

"Tired out?" inquired the friend.

"No," said Mr. Underfoot slowly, "she wasn't tired out, for she hadn't done anything to tire her. But she was always kind of high strung, and toward the last of it she got real nervous. One day I just happened to inquire what time dinner was to be, for it had varied about two hours one way or another, and she was making molasses gingerbread, and my asking that question upset her nerves so that she poured the batter right over me before I could move off. So next day she went to the rest cure."

Crawford Cooking-Ranges

have more improvements than all other ranges combined.

Single Damper (patented); worth the price of the range. Saves fuel—saves worry.

Cup-Joint Oven Flues; never leak. Insure better baking.

Improved Dock-Ash Grate (patented); makes a better fire—one that will keep over night. Saves fuel.

Gas Shelf; goes on in place of the usual end shelf. A supplementary gas range.

Our New Plain Designs—less nickel ornamentation—are making a hit. Artistic, handsome, easily kept clean.

Sold by J. A. LARAWAY & CO.

PEACH ICE CREAM

Just now we are making a specialty of PEACH ICE CREAM.

We prepare the FRESH FRUIT each day as required.

ALWAYS IN STOCK:
Strawberry, Vanilla, Coffee, Chocolate, Walnut, Frozen Pudding, ORANGE AND RASPBERRY SHERBETS.

MADE TO ORDER:
Sultana Roll, Macaroon, Bom Clace, Mousse, Coffee Parfait, Frappe, LEMONADE AND FRUIT PUNCH.

Orders left at YOUNG & BROWN'S promptly attended to.

Team leaves for Winchester daily and at 10.45 a. m. and 4.30 p. m.

CRAWFORD'S,

412 Main St., Woburn.

Tel. 48-3.

Correct PIANO TUNING and Repairing by FRANK A. LOCKE.

30 YEARS' EXPERIENCE.

Boston Office, 54 Bromfield St.

Tuner in Winchester for 21 years.

EVERY unison, octave and chord so evenly balanced and smoothly tuned as to make the harmony on your piano an exquisite pleasure to listen to. No jagged, rough, harsh and uneven chords so often left by tuners. Recommendations from manufacturers, dealers, teachers, colleges, and the musical profession.

Telephone Connection with Residence.

$25 to $75 saved on pianos for persons about to purchase

Winchester Office F. S. Scales, the Jeweler, Common Street.

The "Clean-to-handle" Fountain Pen

MOORE'S NON-LEAKABLE FOUNTAIN PEN

Is Warranted Not to leak when carried in any position in the pocket.
Unlike all others,

Warranted to write immediately without urging or flooding, when applied to paper.

Positively the highest grade Fountain Pen on the market.

FOR SALE BY

WILSON, THE STATIONER,

Pleasant Street, ... Winchester.

JUST LOOK THIS THROUGH.

E. D. WYNER, LADIES' AND GENTS' TAILOR,

204 MAIN STREET, WINCHESTER.

Look at these prices for Fall and Winter Goods:

Suits Made to Order	from $15 up	CLEANING, PRESSING and DYEING	
Overcoats, . . .	from 15 up	Suits pressed and sponged,	50c
Top Coats, . . .	from 13 up	Overcoats pressed and sponged,	40c
Pants, ...	from 5 up	Pants pressed and sponged,	15c

All goods are the best, prices are the lowest, and the work is cut, made and fitted by ourselves. The new fashion plates have just arrived for ladies and gentlemen.

TELEPHONE 318-4.

Open until 9 P. M. Goods called for and delivered. 12 6m

A. F. FORTEN,

Painting, Paper Hanging, Tinting, Glazing, Also Furniture Renewed and Screens Painted.

Estimates Cheerfully Given

Also references as to workmanship and quality of work. All work guaranteed satisfactory and promptly attended to.

Orders sent to P. O. Box 64 or left at 2 Converse Place, Winchester, will receive prompt attention. tf n y20

NASAL CATARRH

CATARRH

HAY FEVER

In its stages they should be checked with

Ely's Cream Balm

cleanses, soothes and heals the diseased membrane. It cures catarrh and drives away a cold in the head quickly.

CREAM BALM is placed into the nostrils, spreads over the membrane and is absorbed. Relief is immediate and a cure follows. It is not drying—does not produce sneezing. Large size 50 cents at druggists or by mail; trial size, 10c. ELY BROTHERS, 56 Warren Street, New York.

AN INDIAN LEGEND.

The Way Nan-ab-beju Made the New Earth After the Flood.

"I will tell you the story of Nan-ab-beju. He is the man who made the new earth after the big water came and covered it.

"Big waters came, and there was nothing anywhere except water and the sky and the sun and the stars," said the old Chippewa. "Nan-ab-beju made a great raft and put on it some relic of everything that had been on the earth—specimens of each kind of animals, of all the trees, shrubs, plants, flowers, birds, rocks, and one man and one woman. In short, he did not leave anything except sand. He forgot to save some sand, and yet he could not do anything without it. He sailed out far into the flood and made a little island, very, very small. Then he found he had no sand. He made a very big line, longer than hundreds of deerskins cut up into ribbons and tied together, and he took a muskrat off the raft and tied the line to it and threw it into the water. The frightened rat dove down and down, and when there was no longer any pulling at the line Nan-ab-beju knew the rat was at the bottom of the sea. Then he began to pull the line up. At the end of it came the poor muskrat, stone dead, drowned. But Nan-ab-beju saw that the little black paws of the animal were clenched as if there was something in their palms and that the rat held tight hold of even after death. The little paws were forced open, and in them were found half a dozen grains of sand. One grain would have been enough for the great Nan-ab-beju.

"Nan-ab-beju blew his breath on the muskrat, and its life came back to it. Then he mixed the sand in the little island that he had made and blew on that also. As he blew and blew it swelled and swelled until it was so big that Nan-ab-beju could not see the sides or end of it in any direction. Nan-ab-beju was not quite certain whether he had made it as big as the old earth before the big water came. He had to make it as big as it had been—so big, in fact, that no man or creature could find the end of it. He had plenty of animals that could travel over the earth and find out how big it was, so he decided to take two huge buffaloes off the raft and send them to see whether there was any end to what he had made. The buffaloes ran off with all speed, and Nan-ab-beju sat down and waited. In a few days the buffaloes came back and said they had found the end of the earth. So Nan-ab-beju blew and blew and blew on the ground again, and it swelled so fast that you could see it broadening. When he had blown until he was tired he took a crow off the raft and sent it to see if it could find the end of the earth. The crow was gone a very long time, but at last it came sailing back on the wind and said it had flown till it was tired out and there was no sign of any end to the earth.

"Nan-ab-beju, to make sure, blew again and swelled the earth a great deal bigger. Then he untied and uncaged and untrapped all the animals and drove them from the raft on to the land and left them free to roam where they might. He took all the trees, plants, bushes and shrubs and planted them around, and he blew the grass out of his hands as hard as he could blow it, so that it scattered all over. Next he let loose all the birds and beetles and bugs and snakes and toads and butterflies, and finally he invited the man and woman, both Chippeways, to go ashore and make the new earth their hunting ground. And Nan-ab-beju's task was done."—St. Nicholas.

Don't Hinder Others.

Next in practical importance to the being possessed by a purpose of doing something in the world is the being possessed by the purpose of not hindering others in their doing whatever they have to do in the world.—Faith and Works.

Before the Ceremony.

Rural Groom—Sue an' I can't see no reason why we shouldn't get along when we're married. The Magistrate—Well, I just marry folks and don't express any opinions.—New York Press.

The truly generous is truly wise, and he who loves not others lives unblessed.—Hume.

IF THE BATH ROOM

needs attention don't put it off until tomorrow, but attend to it to day. If there is anything in

PLUMBING WORK

at the house or store which ought to be done, don't neglect it. It won't improve without expert attention, and that will not cost more now than a month hence. We do our best to please by doing good work. There is nothing about Plumbing we don't known.

GEO. T. DAVIDSON & CO.,

—PLUMBERS—

3 VINE ST., - - - WINCHESTER

Telephones 175-4, 323-3 Winchester.

Legal Notices.

Commonwealth of Massachusetts.

MIDDLESEX, ss.

PROBATE COURT.

To the heirs-at-law, next of kin and all other persons interested in the estate of Wallace N. Proctor, late of Winchester in said County, deceased.

WHEREAS, a certain instrument purporting to be the last will and testament of said deceased has been presented to said Court, for Probate, by Fannie Lillian Proctor who prays that letters testamentary may be issued to her, the executrix therein named, without giving a surety on her official bond.

You are hereby cited to appear at a Probate Court to be held at Cambridge, in said County of Middlesex, on the twenty-fourth day of October, A.D. 1905, at nine o'clock in the forenoon, to show cause, if any you have, why the same should not be granted.

And said petitioner is hereby directed to give public notice thereof, by publishing this citation once in each week, for three successive weeks, in the Winchester Star, a newspaper published in Winchester, the last publication to be one day, at least, before said Court, and by mailing postpaid, or delivering a copy of this citation to all known persons interested in the estate, seven days at least before said Court.

Witness, CHARLES J. McINTIRE, Esquire, First Judge of said Court, this twenty-ninth day of September in the year one thousand nine hundred and five.

W. E. ROGERS, Register.

o6 o6,13,20

Commonwealth of Massachusetts.

MIDDLESEX, ss.

PROBATE COURT.

To the heirs-at-law, next of kin, creditors, and all other persons interested in the estate of Ashbury W. Fullerton, late of Winchester, in said County, deceased, intestate.

WHEREAS a petition has been presented to said Court to grant a letter of administration on the estate of said deceased to Clarence E. Burlingham, of Malden, in the County of Middlesex, without giving a surety on his bond.

You are hereby cited to appear at a Probate Court to be held at Cambridge in said County of Middlesex, on the seventh day of November, A. D. 1905, at nine o'clock in the forenoon, to show cause, if any you have, why the same should not be granted.

And the petitioner is hereby directed to give public notice thereof, by publishing this citation once in each week, for three successive weeks, in the Winchester STAR, a newspaper published in Winchester, the last publication to be one day, at least, before said Court.

Witness, CHARLES J. McINTIRE, Esquire, First Judge of said Court, this seventh day of October in the year one thousand nine hundred and five.

W. E. ROGERS, Register.

o13 13,20,27

NOTICE IS HEREBY GIVEN, that the subscriber has been duly appointed executor of the will of Lucretia H. Allen late of Winchester, in the County of Middlesex, deceased, testate, and has taken upon himself that trust by giving bond, as the law directs. All persons having demands upon the estate of said deceased are hereby required to exhibit the same; and all persons indebted to said estate are called upon to make payment to

BENJAMIN F. REDFERN, Executor.

(Address)
435 Washington St.,
Boston, Mass.

Sept. 25th, 1905. o6.13.20

NOTICE IS HEREBY GIVEN, that the subscriber has been duly appointed executrix of the will of Sarah Bunke Freeman late of Winchester in the County of Middlesex, deceased, testate, and has taken upon herself that trust by giving bond, as the law directs.

All persons having demands upon the estate of said deceased are hereby required to exhibit the same; and all persons indebted to said estate are called upon to make payment to

ANNA J. LOMBARD, Executrix.

(Address)
No. 92 Church street,
Winchester, Mass.

October 12, 1905. o13.20.27

NOTICE IS HEREBY GIVEN, that the subscriber has been duly appointed executor of the will of Caroline A. Osborne late of Winchester, in the County of Middlesex, deceased, testate, and has taken upon himself that trust by giving bond, as the law directs.

All persons having demands upon the estate of said deceased are hereby required to exhibit the same; and all persons indebted to said estate are called upon to make payment to

BENJAMIN F. REDFERN, Executor.

(Address)
435 Washington street,
Boston, Mass.

Winchester, Mass., Oct. 10, 1905. o13.20.27.

Mortgagee's Sale.

By virtue and pursuant to a power of sale contained in a certain mortgage deed given by Harriet O. Snow and Frederick O. Snow, husband of said Harriet O. Snow, both of Winchester in the County of Middlesex and Commonwealth of Massachusetts, to Cara L. Pingrey, dated June 12, 1895, and recorded with Middlesex South District Deeds, Book 2375, Page 89, for breach of the conditions contained in said mortgage and for the purpose of foreclosing the same will be sold at public auction on the premises

On Friday, the third day of November, A. D. 1905, at 4.30 o'clock in the afternoon,

all and singular the premises described in said mortgage deed and thereby conveyed, viz.,—a certain parcel of land situated in said Winchester containing about five acres and bounded as follows, to wit:

"Westerly by Washington street, there measuring about sixteen rods and seventeen links; northerly by land formerly of John S. Richardson; easterly by Highland Ave., there measuring about twelve or thirteen rods, and southerly by land formerly of Peleg Lawrence, but more recently of Shattuck, subject to any existing rights of way over any part of said premises and rights to or connected with a spring thereon, if any such rights exists, being the same premises conveyed to said Harriet O. Snow by deed of Lucy T. Stone and husband, dated October 28, 1892."

The premises will be sold subject to any and all restrictions, unpaid taxes, tax titles and assessments, if any. Five hundred dollars will be required to be paid in cash by the purchaser at the time and place of sale and other terms will be announced at the time of sale.

CARA L. RICHARDSON,
formerly Cara L. Pingrey,
Present holder of said mortgage.

o6,13,20

PARKER'S HAIR BALSAM

Cleanses and beautifies the hair. Promotes a luxuriant growth. Never Fails to Restore Gray Hair to its Youthful Color. Cures scalp diseases & hair falling. 50c. and $1.00 at Druggists

A Long Felt Want.

Flannery—What's the matter wid ye, Mike?

Finnegan—'Tis near kilt I was be fallin' down an open coal hole.

Flannery—Well, well, 'tis too bad they can't invint a coal hole thot'll stay shut whin it's open. — Philadelphia Ledger

Genuine benevolence is not stationary, but peripatetic. It goes about doing good.—Nevins.

ANIMAL ANIMUS.

Ways In Which Wild Brutes Show Their Contempt For Mankind.

"Wild animals have a great many ways of showing their contempt for humankind," said an artist who has made a specialty of modeling animals.

"Every one has an idea that elephants become tame and even fond of people, but this is altogether wrong. They are easily trained, but are never tamed. They are docile just so long as the keeper has his goad in his hand or the memory of a burning endures. I had proof of this one day while modeling one of the elephants in a big animal show. I was sitting in his stall, with my modeling stand, not knowing that on certain days he was given an extra allowance of chain. Suddenly he flung his trunk around with such force that it smashed the stand to bits and sent me a dozen feet outside the stall.

"He never forgot his failure to finish me, and soon afterward he expressed his dislike in a more vulgar if less dangerous manner. As I worked I heard him make a loud sucking noise, but suspected nothing. At last when he had his mouth quite full of saliva he blew it toward me.

"This is not only a trick of elephants, but of other animals as well, as I have learned to my sorrow. Camels have the same habit, and while working near a camel one day I was treated to a shower of finely chewed cud."

This sculptor and other artists agree that the cat animals have a different mode of attack. There seems less of spite and more of real hate in their method. Sculptors usually place their modeling stands as close to the bars as possible. This same one was once working close to a tiger's cage, with the beast inside lying very quiet, apparently asleep. Without even raising his eyeballs the big cat struck between the bars with his heavy forepaw, splintering the stand and sending the clay in wads on the floor. The artist, warned by a sixth sense developed by those who are much about animals, had jumped back just in time to escape.—New York Herald.

BITS FROM THE WRITERS.

The simple life does not need lentils or cellular clothing. It needs those rarer things, gratitude and humility.—G. K. Chesterton.

She wore far too much rouge last night and not quite enough clothes. That is always a sign of despair in a woman.—"Sebastian Melmoth."

Keep your head on your shoulders. It's bound to rest on some one else's occasionally. Still, keep it mostly on your own.—"A Pagan's Love," by Constance Clyde.

If you feel that you've really got to tell a secret, go somewhere where it's dark an' you'll be alone. Then keep your mouth shut.—"The Middle Wall," by Edward Marshall.

Not that marriage is so beautiful, but it is necessary a girl should find that out for herself, so that she can turn her mind peacefully to other things.—"A Pagan's Love," by Constance Clyde.

The Guest and the Waitress.

A dainty stranger waffled into the dining room of a hotel in Smith Centre the other day and as the chair was held back for him pulled out his handkerchief and dusted the seat carefully. Pulling up his trousers, he seated himself, wiped the knife, fork and spoon with a napkin, worried a few crumbs off the table and heaved a sigh of relief. Without hesitation the girl who stepped forward to take his order deftly wiped the stranger's mouth, which had been drawn into a pucker of dissatisfaction at the imaginary untidiness abounding, and planted a kiss thereon that was plainly heard in all parts of the room. The dainty stranger when he recovered ordered meekly, ate hurriedly and left quickly.—Kansas City Journal.

Demean.

Says a writer in the London Chronicle: "A vulgarism—one which, like 'aggravate' for 'irritate,' has come into use by way of the kitchen stairs—is 'demean,' with a sense of derogation or abasement. It is to be seen in many a paper and even many a book and heard in many a speech. It is the second syllable that has misled the popular understanding, but the noun 'demeanor' should have saved the educated from their blunder with the verb. When the cook refuses to 'demean herself' she is excusable, because 'demeanor' is not in her vocabulary."

The Feast of Nature.

"The Feast of Nature" was a grand French revolutionary holiday, held Aug. 10, 1793. A plaster image of nature was erected in the Place de la Bastille, and the chief members of the convention, the public committees and all public functionaries knelt in adoration, after which came the firing of salutes, dancing and general public rejoicings. The holiday celebrated the finished constitution of the republic.

A Collection of Idiots.

"I want to ask for the hand of your daughter in marriage," said the young man.

"You're an idiot," said the irate father.

"I know it. But I didn't suppose you'd object to another one in the family!"—Yonkers Statesman.

Both Annoying.

"Two things make my wife awful mad."

"What are they?"

"To get ready for company that don't come and to have company come when she isn't ready."—Philadelphia Inquirer.

Soporific.

The Author—Are you unfamiliar with my book? The Friend—I have a nodding acquaintance with it.—Life.

Practice vs. Preaching!

In voting a man should use discrimination and choose between the Practice of the members of one party and the Preaching of the other for campaign effect.

Republican Candidates Who Practice What They Preach.

HON. CURTIS GUILD, JR.

TO SAVE THE CHILDREN.

At the recent convention of the State Federation of Labor a resolution was passed endorsing

HON. CURTIS GUILD, Jr.,
Republican Candidate for Governor,

for his efforts in behalf of the abolition of child labor in this country. He was recognized as the true friend of labor.

A MODEL MILL TOWN.

Students of labor conditions have placed their seal of approval upon Hopedale, the mill town which

HON. EBEN S. DRAPER,
Republican Candidate for Lieutenant-Governor,

and his family have established, and 3000 or more people find work in plenty there, at good wages and under the most beautiful and beneficent surroundings.

HON. EBEN S. DRAPER.

What have the Democratic candidates done to equal this? Which is the true friend of labor, the man who does things for labor at every opportunity, or the man who is continually telling what he would do if he ever had the opportunity and then dodges the opportunity?

THE TRUE FRIENDS OF LABOR ARE

GUILD AND DRAPER.

BOSTON & MAINE RAILROAD
SOUTHERN DIVISION.

Winter Arrangement, October 9, 1905.

FOR BOSTON. LV.	AR.	FROM BOSTON. LV.	AR.
6.02 A.M	6.28 A.M	6.00 A.M.	6.22
6.15	6.40	*6.30	6.48
6.27	6.50	6.55	7.22
6.52	7.20	7.24	7.48
*7.05	7.25	*7.54	8.15
*7.20	7.40	*8.15	8.30
*7.35	7.56	8.34	8.58
*7.43	8.00	9.23	9.45
*8.00	8.15	10.04	10.28
*8.13	8.30	*10.45	11.01
8.28	8.50	11.35	12.01 PM
8.44	9.09	*12.00 M.	12.17
9.22	9.40	12.29 P.M.	12.51
10.04	10.30	*1.05	1.23
10.37	11.02	1.29	1.55
*11.46	12.02 P.M	2.00	2.22
11.49	12.12	2.29	2.56
*1.04 P.M.	1.24	3.05	3.23
1.54	2.17	3.49	4.13
2.07	2.23	*4.14	4.33
2.48	3.10	*4.44	5.01
*3.33	3.48	5.14	5.33
3.37	4.01	*5.29	5.48
*4.18	4.35	*5.44	6.03
4.41	5.05	*5.49	6.15
*5.08	5.30	*5.59	6.20
5.31	5.52	*6.14	6.33
*5.44	6.05	*6.29	6.48
*5.57	6.15	6.44	7.10
6.19	6.42	7.14	7.36
7.07	7.30	7.44	8.11
8.37	9.00	9.09	9.33
9.32	9.53	9.35	9.58
*10.37	10.55	10.30	10.53
10.46	11.10	*11.20	11.38
		11.25	11.47

SUNDAY.

FOR BOSTON LV.	AR.	FROM BOSTON LV.	AR.
*7.11 A.M.	7.30 A.M.	*9.00 A.M.	9.19 A.M
*7.50	8.05	10.05	10.31
8.59	9.20	11.00	11.26
9.30	9.49	12.40 P.M.	1.06 P.M.
*9.55	10.15	*1.00	1.17
11.08	11.33	1.35	2.01
12.12 P.M.	12.37 P.M.	2.15	2.40
12.45	1.07	4.15	4.40
2.07	2.32	*5.00	5.19
*3.10	3.27	5.30	5.56
3.32	3.57	6.30	6.56
*4.13	4.37	7.35	8.03
*5.44	6.00	9.00	9.21
*5.53	6.18	9.30	9.53
6.55	7.18	10.15	10.40
8.30	8.56		
9.14	9.40		

*Express.

Wedgemere.

FOR BOSTON.		FROM BOSTON	
6.04 A.M.	6.28 A.M.	6.00 A. M.	6.20
6.17	6.40	6.55	7.20
6.54	7.20	7.24	7.46
*7.07	7.25	7.54	8.15
7.22	7.40	8.34	8.56
*7.37	7.56	9.23	9.43
*8.02	8.15	10.04	10.26
*8.15	8.30	*10.45	10.59
8.30	8.50	11.35	11.59
8.46	9.09	*12.00 M.	12.15 PM
9.24	9.40	12.29 P. M.	12.49
10.10	10.30	*1.05	1.21
10.39	11.02	1.29	1.53
11.51	12.12 P.M	*2.00	2.20
*1.06 PM	1.24	2.29	2.54
1.56	2.17	3.05	3.21
2.49	3.10	3.49	4.11
3.39	4.01	*4.14	4.31
4.43	5.05	*4.44	4.59
5.33	5.52	*5.14	5.31
6.21	6.42	*5.29	5.46
7.09	7.30	*5.44	6.01
8.39	9.00	5.49	6.13
9.34	9.53	*5.59	6.18
10.48	11.10	*6.14	6.31
		*6.29	6.46
		6.44	7.08
		7.14	7.34
		7.44	8.09
		9.09	9.31
		9.35	9.56
		10.30	10.51
		*11.20	11.36

SUNDAY.

FOR BOSTON. LV.	AR.	FROM BOSTON LV.	AR.
9.01 A. M.	9.20 A.M.	10.05 A. M.	10.29 A.M
9.32	9.49	11.00	11.24
11.10	11.33	12.40 P. M.	1.04 P.M.
12.14 P.M.	12.37 P.M.	1.35	1.59
12.47	1.07	2.15	2.38
2.09	2.32	4.15	4.38
3.34	3.57	5.30	5.54
4.18	4.37	6.30	6.54
5.55	6.18	7.35	8.01
6.57	7.18	9.30	9.51
8.32	8.56	10.15	10.38
9.16	9.40		

THE WINCHESTER STAR
Is read by over 5000 people.
And is a First Class Advertising Medium.

Winchester Highlands.

WINCHESTER HIGHLANDS.

LEAVE WIN. HGLDS. FOR BOSTON. LV.	AR.	LEAVE BOSTON FOR WIN. HGLDS LV.	AR.
6.12 a. m.	6.40 a. m.	6.55 a.m.	7.28 a.m.
7.02	7.25	8.34	9.01
7.32	7.56	10.04	10.31
7.57	8.15	11.35	12.04
8.10	8.30	12.29 p. m.	12.54 p.m.
8.41	9.09	1.29	1.57
†10.06	10.30	2.29	2.58
11.46	12.12 p. m.	3.49	4.15
12.56 p. m.	1.24	4.44	5.04
†1.51	2.17	5.29	5.51
†3.35	4.01	5.59	6.23
†4.38	5.05	6.19	6.46
5.28	5.52	6.29	6.51
6.16	6.42	7.14	7.39
†8.34	9.00	9.35	10.01
†10.43	11.10	11.25	11.49

† Stops on signal to take passengers.

SUNDAY.

For BOSTON. LV.	AR.	FROM BOSTON. LV.	AR.
8.56 a.m.	9.20 a. m.	10.05 a. m.	10.34 a. m.
12.42 p. m	1.07 p. m.	1.35 p. m.	2.04 p. m.
†4.11	4.37	5.30	5.59
6.52	7.18	6.30	6.59
8.27	8.56	9.30	9.56

D. J. FLANDERS Gen. Pass. and T. A.

TOWN DIRECTORY.

Following are the evenings set apart by the town departments as regular times of meeting:

TOWN CLERK—Daily, and Saturday evenings from 6.45 to 7.45.

SELECTMEN—Monday evenings.

SEWER COMMISSION — 2d and 4th Monday evenings of each month.

SCHOOLS—Fourth Tuesday evening of each month.

TRUSTEES OF LIBRARY—Fourth Friday of each month.

CEMETERY COMMISSION—First Saturday of each month at 4.30 p. m.

WATER BOARD — Monday evening.

TREASURER — Wednesday afternoons from 12.30 to 5.30.

WATER REGISTRAR—Tuesdays and Fridays from 5 to 6 p. m.

COLLECTOR—Hours for collection, daily from 2.30 until 5 o'clock, p. m.

FIRE ENGINEERS—Every Monday evening at Engineer's room.

BOARD OF HEALTH meets last Friday of each month at Town House

SUPT. OF SCHOOLS—Superintendent's office hours: 4 to 5 p. m. on each school day. Meetings of School Committee: fourth Tuesday evening of every month.

Winchester Post Office.

MAILS OPENED FROM

BOSTON, 7, 8.45, 11.15, a.m., 1.30, 2.45, 5, 7 p.m.

NEW YORK, West & South, 7, 9, 11.15 a.m., 1.30, 4.45 p.m.

MAINE, 7.15 a.m., 1.30, 4.45 p.m.

NORTH, 8.15 a.m., 12.30, 4.30 p.m.

WOBURN, 7.35, 9.20 a.m., 5.15 p.m.

STONEHAM, 8.25, 11.55 a.m., 2.15, 5.45 p.m.

MAILS CLOSED FOR

BOSTON, 7.10, 8.30, 9.30, 11.45 a. m 2, 3, 5, 8.00 p.m.

NEW YORK, West and South, 7.10, 9.00 9.45, 11.50 a.m., 2.45, 5.00, 8.00 p.m.

NORTH, 8.20 a.m., 1.00 p.m., 6.10 p.m.

MAINE, 8.25, 11.50 a.m., 5.40 p.m.

PROVINCES, 8.25 a.m., 5.40 p.m.

WOBURN, 9.50 a.m., 2.00, 5.30 p.m.

STONEHAM, 8.40 a.m., 1.45, 5.30 p.m.

Subject to change without notice.

Office open Sundays 9.45 to 10.45 a.m. Carriers collect 4.30 p.m. Box in front of office and Centre boxes collected at 6.20 p.m.

Week days office open from 7 a.m. to 8 p.m. Money orders from 7 a.m. to 7 p.m.

Holidays, 7 to 9.30 a.m. One delivery by carriers.

J. WINSLOW RICHARDSON, Postmaster.

ORION KELLEY, D.D.S.,
DENTAL OFFICE,
WHITE'S BUILDING, WINCHESTER
Office Hours: 8-12, and 2-5.

FIRE ALARM TELEGRAPH.

Box 5. Wildwood St., opp. Woodside road.
7. Central Fire Station.
12. Mystic av., cor. Maxwell road.
13. Winchester Manufacturing Co.
14. Bacon street, opp. Lakeview road.
15. McKay. (Private.)
21. Main street, opp. Young & Brown's.
22. No school.
23. Main street, opp. Thompson street.
24. Mt. Vernon, cor. Washington street.
25. Main, cor. Mt. Pleasant street.
26. Main street, cor. Herrick avenue.
27. Main street at Symmes Corner.
28. Bacon's Mills. (Private.)
31. Swanton street, Hose house.
32. Forest street, cor. Highland avenue.
33. Washington street, cor. Cross street.
34. Cross street, opp. East street.
35. Swanton street, cor. Cedar street.
36. Washington street, cor. Eaton street.
37. Harvard street, cor. Florence street.
38. Oak street, cor. Holland street.
41. Lake street, cor. Main street.
42. Beggs & Cobbs Tannery. (Private.)
43. Main street, cor Salem street.
44. Main street, opp. Canal street.
45. Main street, opp Sheridan circle.
48. Eastern Felt Mill, Canal street.
51. Cambridge street, opp. Pond street.
52. Central street, opp. Rangeley.
53. Bacon street, cor. Church street.
54. Wildwood street, cor. Fletcher street.
55. Dix, cor. Pine and Church streets.
56. Wildwood, cor. Cambridge street.
57. Church street, cor. Cambridge street
58. Calumet road, cor. Oxford street.
61. Winthrop, near cor. Highland avenue.
62. Mt. Vernon, cor. Highland avenue.
63. Highland avenue, opp. Webster street.
64. Highland avenue, cor. Wilson street.
66. Highland avenue, cor. Herrick street.

A second alarm is given by striking three blows followed by Box number.

Two blows dismisses the Department.

Two blows for Test at 7.30 p. m.

22, three times, at 7.50 a. m., no morning session for grades below grade six; at 12.50 p. m., no afternoon session.

Three blows, brush fires.

TOWN OFFICERS.

Town Clerk—George H Carter.
Town Treasurer—Thomas S Spurr
Collector of Taxes—Aaron C Bell
Auditor—William C Newell.
Selectmen—John H Carter, William E Beggs, Frank E Rowe, Samuel S Symmes, George Adams Woods.
Assessors—Fred V Wooster, George H Carter, George W Payne.
Water Board—Charles T Main, Henry C Ordway, David N Skillings.
Cemetery Commissioners—Samuel W Twombly, Charles W Bradstreet Henry J Winde, J H Dwinell George P Brown.
Trustees Library—George H Eustis, Theodore C. Hurd, Robert Coit.
Sewer Commissioners—Charles E Corey, Fred M. Symmes.
Park Commissioners—Preston Pond, James F Dorsey, Edmund H Garrett.
Board of Health—Benjamin T. Church, James Hinds, John I. French.
School Board—Charles F A Currier, Frank F Carpenter, Albert F Blaisdell.
Overseers of Poor—Geo. H Carter, Chas. F McCarthy, Mrs Emile C Symmes.
Tree Warden—Irving C Guild
Chief of Police—William F McIntosh.
Superintendent of Streets—Henry A Spates.
Superintendent of Schools—Robert C Metcalf.
Water Registrar—Charles E Barrett.
Superintendent of Sewers—James Hinds.
Inspector of Wires—James Hinds.
Chief of Fire Department—Irving L Symmes.
Sealer of Weights and Measures—William F McIntosh.
Superintendent of Water Works—William T Dotten.
Constables—W F McIntosh, E F Maguire

PRINTING

That is printing—that delights the eye and brings in business—is not the result of chance. To produce a good job requires experience and good material. We have both, at your service. It will pay you to see us before placing your order.

THE STAR

LIGHTNING, MASON AND ROYAL FRUIT JARS
JAR RUBBERS
JELLY TUMBLERS, TINNED TOP OR PLAIN
PARAFFINE

PERHAM FARM CIDER
WHITE WINE
HEINZ'S PICKLING
} VINEGAR

WHOLE SPICES
AT
MORRILL'S,
3 CHURCH STREET.

THE
WINCHESTER CO-OPERATIVE BANK.
ROOM 2, LYCEUM BUILDING,

Loans money to those who wish to own a home. Monthly payments practically what one would pay for rent. If you do not understand the system please call and have it explained.

The Secretary is at the office Saturday evenings, 7 to 8 o'clock. If that evening is not convenient, special appointments will be made for those who wish to borrow if they will write to the bank.

—DIRECTORS—

H. D. NASH, President. GEO. A. FERNALD, Vice-President.
THOS. S. SPURR, Secretary.
Anson Burton, Alexander Foster, Jr. John Challis, W. B. French, Theo. C. Hurd, F. J. O'Hara, Sam'l S. Symmes, N. H. Taylor.

New Shares issued May and November each year.

ATTENTION!

Commence early to clear your trees of the Gypsy egg clusters.

COMPETENT MEN FURNISHED AND CAREFUL WORK.

TREE WORK IN ALL ITS BRANCHES.

U. S. G. SANBORN & CO.,
Tel. 4-5. 100 Highland Ave.,
WINCHESTER, MASS

G. H. RAYMOND,
Successor to A. Raymond.
HAIR DRESSER.
Children's Hair Cutting and Gentlemen's work a specialty.
Agent for celebrated Manuto Cigars.
GEO. H. RAYMOND,
178 1-2 MAIN ST.

J. H. KELLEY & CO.,
HOUSE PAINTING AND JOBBING.
HARD WOOD FINISHING, ETC.
PROMPT SERVICE.
Satisfaction Guaranteed.
RESIDENCE, 17 THOMPSON ST.

J E. YOUNG, D. D. S.,
—DENTIST—
31 CHURCH ST.
Hours, 2 to 6 P. M.

Fine Job Printing AT STAR OFFICE

THE TALK OF THE NORTHERN DISTRICT.

WHAT?

Our New HYGIENIC SODA FOUNTAIN,

Where PURITY and QUALITY are the Watchwords.

ICE CREAM SODA—all Flavors.
COLLEGE ICES—with Fresh Fruit.
LEMONADE made to order with Nobscot Spring Water.
HIRE'S ROOT BEER. GRAPE JUICE.
FANCY EGGS.
Imported and Domestic GINGER ALES and MINERAL WATERS.

WARREN F. WITHERELL CO.

IMPORTERS AND GROCERS.

91 Causeway Street, Opposite North Union Station,

BOSTON, MASS.

Newsy Paragraphs.

Dr. H. A. Gale, who was recently appointed inspector of milk by the Selectmen, has entered on his duties and will acquaint all the milkmen of that fact and request that they be licensed forthwith.

Hon. Marcellus Coggan has bought a house in Wedgemere, the fashionable part of Winchester, and will remove to that beautiful town. He has let his Malden residence.—[Malden Mirror.

The Winning Home corporation has been informed that the will of John Winning of Fort Plain, N. Y., provides a legacy of $35,000 for its purposes.

If Mr. Thomas W. Lawson does not hurry up with his magazine articles, that insurance committee will scoop him on a lot of the details. He has, however, got high finance by the nape of the neck.

The new U. S. M. Co. plant at Beverly isn't big enough, and additions will be made to the foundry and power house. The plant is running two evenings a week. The factory in Winchester is also working overtime.

Mrs. Richard Lombard of Winchester formerly Miss Lila Beal, of Medford Hillside, has been visiting at the home of her parents Mr. and Mrs. Oliver L. Beal, of Fairmount street, Medford.

Mr. Peter Barclay has received word that his brother, William, was killed by an electric car at Woolahra, Australia, Aug. 23.

Mr. Lucius Tuttle was elected president of the Boston & Maine Railroad for the 14th term last week. He does not take vacations, yet he always looks to be in robust health, despite his great responsibilities.

You can secure a box for the season at the Metropolitan Opera House, New York, for the entire term of performances for the very modest sum of $4080, or $120 for one evening or one matinee in each week.

Special bargain—V neck sweaters $1.50. Look at our windows, Atherton's.

Fall session of the Woburn Conference of Congregational Churches will be held Tuesday, Oct. 24th, with the church in Stoneham. Keynote of meeting—"Evangelism." Mr. and Mrs. Harrison Parker, Rev. and Mrs. S. Winchester Adriance, Sunday school Supt. President of Endeavor Society and the Pastor are the regular constituted delegates, but it is expected a large number of the people will attend as all have been invited. Mr. and Mrs. H. Parker also attended as delegates at the annual meeting of the Am. Miss Ass'n which met in Worcester, Tuesday and Wednesday.

Mrs. Jones will open her dancing classes for the season at Waterfield Hall, Friday, November 3rd, at 4 p. m., when arrangements will be made for advanced classes.

Frank Riley has severed his position with the United Shoe Machinery Company and has moved his family from Winchester, to High street, Woburn. Some of the men who went to Beverly to continue service with the Company have returned after finding wages less attractive there than when in Winchester, while several men who had arranged to go to Beverly have decided to remain here at present.

The new Denison initial seals at Wilson the Stationer's.

It makes no difference how long you have been sick, if you are troubled with indigestion, constipation, liver and kidney troubles, Hollister's Rocky Mountain Tea will make you well. 35 cents. A. B. Grover.

Newsy Paragraphs.

Dr. John I. French has been nominated for the lower branch of the Legislature by the Democrats of this district.

The County Commissioners will give a hearing upon the location of the lines of High street at the Selectmen's room, Monday, Oct. 23, at 10 a. m., when the abandonment of the triangle at Cambridge street will be considered.

Mrs. Jas. E. Corey has had as guests the past week, Miss Sarah P. Nickerson of Brewer, Maine, Mrs. C. J. Nickerson of Winthrop, Mass., Mrs. T. E. Mentzer of Northboro, Mass., Mrs. J. Hancock of Milford, Mass., and Miss Hildred Teas of Halifax, N. S.

The Woburn Journal observed its 54th birthday Wednesday, and is as sprightly as ever. And furthermore, Editor Hobbs who has been the publisher for 25 years, is as frisky as a colt.

The Supply Committee of the Visiting Nurse Association will be very thankful for any donation of old cotton cloth, particularly old sheets and towels which they stand in great need of. Any bundles may be left at the Town Hall in care of Mr. Carr. HELEN F. SNOW,
o20,27 Chairman.

Announcement is made of the engagement of Miss Mary Lanman Prentice, daughter of Mrs. N. Sartell Prentice, of New York City, to Fred'k Adams Russell, of 30 Main street, Winchester. Mr. Russell graduated from the Winchester High school in 1895 and from Harvard with the class of 1899.

A boy named Garvey of Woburn had his leg caught in the spokes of a wheel of a wagon owned by John Daley of this town last Saturday and had it broken.

Patrick Keady, a 12 year old boy, has been, on the charge of habitual truancy, sent to the Middlesex county truant school.

Light and heavy twine, all colors, at Wilson the Stationer's.

Warren W. Mason, for two years janitor of the Medford boat clubhouse on Mystic lakes, died last Friday of malaria at the Massachusetts general hospital. He occupied a room in the boathouse, and for two weeks previous to his removal to the hospital, he was nursed by his only son, Jack, a lad of 12 years, who is now an orphan. Mason was efficient in his duties and popular with the club members, who arranged funeral services which took place Sunday afternoon at 4 o'clock at the office of a Medford undertaker.

Sanderson, Electrician. Tel. 355-2.

Higgins' Studio. Tel. 318-6, Winchester.

Mr. William L. Thompson of Ridge street fell from an apple tree Tuesday and was very badly injured. It is reported that his hip and some ribs were broken.

Girls, if you want red lips, laughing eyes, sweet breath and good looks use Hollister's Rocky Mountain Tea. The greatest beautifier known. 35 cents. Tea or Tablets. A. B. Grover.

MISS EMMA GREBÉ,

TEACHER

OF THE

VIOLIN,

Resumes lessons Oct. 16, at 25 Rangeley.

o6 2m

Telephone 321.

WINCHESTER LAUNDRY,

Steam and Hand Work

A. T. DOWNER, Prop. **Converse Place. —78 Main St., Winchester, Mass.**

F. D. RICHARDSON,

Successor to E. A. HOLBROOK,

DEALER IN

Fine Groceries and Provisions,

10 and 12 Pleasant Street.

CONNECTED BY TELEPHONE

WE'RE ALL READY

to cut you off a big family roast or a single chop. We serve everybody alike whether the order be small or large. If you know as much about

MEATS

as we do you will wonder how we manage to get such good grades. You'll wonder more when you see how reasonaly we sell them.

au12

Newsy Paragraphs.

Some person entered Dr. Church's garden the first of the week and appropriated two ears of corn that he was raising for seed and which was of considerable value to the Doctor.

Mrs. Wm. T. Dotten of Reservoir street is at the home of her daughter, Mrs. Kinsman, at Elizabeth, N. J. Mrs. Kinsman has been quite ill for the past three weeks.

Mr. Joseph E. Gendron of this town, the popular cashier of the Somerville National Bank, attended the Bankers convention at Washington, D. C., last week.

The marriage of Mr. Arthur H. Irwin and Miss Bessie V. Stockwell has been announced.

Mrs. E. H. Jones, who will shortly open her dancing classes for this season, will make a specialty of teaching new beginners this year as in the past.

The statement that President McCurdy of the Mutual Life Insurance Co. is an ungrateful man is not borne out by facts, for he made his family physician general manager of the company because he cured Mrs. McCurdy of a baffling malady.

A decrease of 9,675 members in Royal Arcanum ranks for the month of September was shown by statistics in the Bulletin, the monthly publication of the order, just issued. The total membership of the order is now placed approximately at 291,216, and as the organization was said to number 315,000 before the new rates were announced, the total dropping off since the announcement is about 24,000.

Orders have been placed by the Boston & Maine Railroad with the Laconia Car Company for the following equipment:—Three milk cars, 100 hopper-bottom gondolas, sixty thousand pounds capacity, 12 standard 34-foot caboose cars.

Henry M. Whitney standing on a platform that leans toward municipal ownership is sufficient to bring a smile to the face of an Egyptain mummy. Nevertheless we cannot get away from the fact that he is a very smart man.

Commencing October 13 my Winchester Office will be open Tuesday and Friday Evenings from 7 to 9 o'clock.

GEO. ADAMS WOODS,

WATERFIELD BUILDING.

Real Estate, Insurance and Mortgages.

Tel. 35-3 Winchester.

Newsy Paragraphs.

It is reported that Mr. Walter Allman and Mr. Payson Duncan of Fletcher street, have purchased a farm at Hancock, N. H., for the purpose of raising high bred fowls.

Messrs. Ted Wills, Lawrence Geddis and John Newman leave Saturday for a two weeks hunting trip at Ossipee, N. H.

Mr. W. S. Hatch of Forest street had the misfortune to cut off a finger last week. The accident occurred while operating a circular saw.

Miss Carter will open her classes in dancing in Lyceum Hall, Friday afternoon and evening, October 27. The classes are to be matronized by Mrs. Louis Barta, Mrs. Robert Coit, Mrs. Edwin Ginn, Mrs. Samuel McCall and Mrs. George Mead.

At the Winchester Country last Saturday, R. S. Sanborn won the golf championship, beating John Abbott 2 up, 1 to play. A golf team match between M. C. Bouve, C. H. Hall, G. O. Russell and E. A. Kelley was won by the two last named.

The Board of Health have attended to the matter of Russell Brook, put it into running order, and removed all cause for the growlings and kickings of Winchester. No doubt it was a great nuisance and Winchester had the best of reasons for grumbling, and Dr. Church and his associates on the Board were patient; but the whole thing is ancient history now, and fraternal relations between the Boards of Health of Woburn and Winchester have been reestablished on a sound and, it is hoped, an everlasting basis—[Woburn Journal.

Special bargain—V neck sweaters $1.50. Look at our windows, Atherton's.

Mr. Eugene N. Foss, leader of the Reciprocity faction, after the signal defeat, the complete rout, he received at the hands of the Republican State convention is now said to be anxious to wreak his vengeance against the Republican party.

Oblique pen holders. Wilson the Stationer.

Mrs. Andros Hawley, soprano soloist at the First Parish (Unitarian) church Medford, has been engaged to sing the soprano role in "Elijah" with the Brockton Oratorio society, December 15, at which time Emil Mollenhauer will be the conductor.

Indigestion, constipation, dyspepsia, kidney and liver disorders, and all stomach troubles positively cured by using Hollister's Rocky Mountain Tea. 35 cents, Tea or Tablets. A. B. Grover.

A gentleman of Woburn who contemplated giving $10,000 for a library for the new High school of that city, will probably not do so now as it is uncertain when the school house will be erected, the city council having blocked action after the foundation had been built.

Special bargain—V neck sweaters $1.50. Look at our windows, Atherton's.

The Woman's Christian Temperance Union met with Mrs. P. C. Wilson, 1 Cottage avenue, this afternoon.

Have you got that pair of Clauss Shears yet? If not remember they carry a full line at Newton's Hardware Store.

Chairs and card tables to rent. Also canopies for weddings and receptions. Apply at Kelley & Hayes'.

TELEPHONE 355-2.

E. C. SANDERSON,

ELECTRICIAN

Winchester, Mass.

INSURANCE.

For Fire, Life, Accident, Liability, Burglary and all other forms of Insurance, best Companies, contracts, rates and information regarding same, consult

F. V. WOOSTER, Agent,

13 Washington St., Winchester. Tel. 358-2 Winchester. **161 Devonshire St. Boston. Tel. 3944 Main.**

THE DISTINCTIVE FEATURE

Of every garment made by me is style. Every line is stylish and suited to show the wearers figure to the best advantage. Also first class repairing, pressing and cleaning which has found the approval of the majority of Winchester's prominent and best dressed people.

GEO. BIGLEY, Tailor,

BROWN & STANTON BLOCK,

TEL. 124-4. **Over Grover's Drug Store.**

Open evenings till 8 P. M.

GOODS CALLED FOR AND DELIVERED. ap21 3m

Astigmatism and Its Resulting Ills.

"These conditions cause the spine to become twisted, more or less, and then follows neurasthenia. Bad ventilation, which means the breathing of poisonous air, is a great cause of malnutrition, which is followed by neurasthenia. At the lowest estimate 70 per cent. of the consumption is acquired in the schools. The malposition, proceeding from the imperfect eyes of the pupil, materially cramps the lungs and heart. Add bad air to this and we have an admirable preparation for consumption."

In conclusion Dr. Hurty urged that astigmatism always be corrected without delay.

EYES EXAMINED FOR GLASSES.

Geo. A. Barron, 3 Winter St., Boston, Room 22. Elevator. Phone. Winchester address, 67 Walnut St.

Army and Navy Friction

polish—easy—apply once a week, rub shoes each morning with cloth, keeps them soft and makes them wear longer.

Last Thursday Mrs. Lewis gave a talk about her recent European travels to the ladies of the Unitarian church of Woburn.

HOUSES TO RENT.

35 Myrtle St.	7	rooms,	$23 mo
37 1-2 " "	6	"	18 "
49 " Terrace,	9	"	30 "
51 " "	9	"	30 "
83 Walnut St.	8	rooms,	20 "

M. H. DUTCH,

132 Highland Avenue.

o22 tf

PIANO PUPILS.

Mrs. Dwight Herbert Risley is prepared to take a few more piano pupils at reasonable rates, beginners preferred. 263 Main street, Winchester, Mass. *

LOST.

A yellow, shaggy kitten. Finder will be suitably rewarded by returning same to No. 3 Mystic avenue or to the STAR office.

PIANO FOR SALE.

New England upright piano in good condition. Will sell cheap—about half price. Geo. S. Adams, 7 Mystic Ave. o20 1m*

WANTED.

A girl to do general housework in family of four. If satisfactory will pay $7 per week. Apply at Star office. o20,tf

WANTED.

An experienced cook for family of three. Apply to L. H. Spaulding, 33 Everett Ave., Winchester, Mass.

WANTED.

Working nurse desires position as nurse or as an attendant. 218a Main street, Winchester. *

WANTED.

By a young man from down East, age 18, a position in private family. Good horseman. Call or address, Fred Crossman, 14 Forest street. *

Tenement To Let.

5 room flat, to small family without children. 7 Winchester Park, Winchester, Mass. o13,tf

TO LET.

Half of double house, No. 3 Webster street, 6 rooms, modern improvements. First class condition. Rent $16.33. Also half of double house 13 Webster street, 8 rooms, modern improvements. Rent $23. Apply to Geo. W. Payne, 14 Webster street. s1,tf.

TO BE LET.

House No. 11 Glengarry. Possession Nov. 1st. Inquire at 86 Church street, or at Room 801, 53 State street, Boston. o6,tf

TO LET.

Furnished house to let, in most desirable part of Winchester. Reasonable rent to right parties. Furnished rooms in same charming locality. Apply at this office. s26,4t

TO LET.

A five room tenement in the centre. Apply to T. Price Wilson, Star office. tf.

ROOMS.

To let, finely furnished rooms for light housekeeping. Apply at 62 Swanton street. s9 tf

FOR SALE.

An exceptionally good second-hand furnace. Address W., Star office. o6,4t

FURNITURE

Repaired, refinished and upholstered, chairs reseated. Apply to STEPHEN HARROW, 53 Main street, Reading. Formerly with Webster Cook & Co. Goods called for and delivered. o6,1mos*

TO LET.

One or two nice rooms with board, in private family. Apply at 1 Wildwood terrace s29,tf

NELLIE M. DUNKLEE,

TEACHER OF PIANO,

9 Eaton Street, Winchester, Mass.

1y

A. FOSTER BROOKS. WM. H. DINSMORE

Telephone 298-3, Arlington.

A. FOSTER BROOKS & CO.,

FORESTERS,

405 Massachusetts Av., Arlington, Mass.

Special attention given in removing Gypsy and Brown Tail Moths.

Expert Advice and Estimates Given.

o13 tja1*

F. J. BOWSER,

7 PLEASANT ST.

Latest Styles of White and Colored Autumn Shirt Waists.

Beautiful line of Striped and Plain Flannelettes.

Plain White Domett Flannels at 5 to 15c per yd.

Cotton and All-Wool Blankets, 59c to $5 per pair.

Good Comfortables at lowest prices.

Ladies' kid, leather and golf Gloves.

Royal Worcester and Kabo Corsets.

Dressmakers' Findings. Butterick Patterns.

SEAL OF THE TOWN OF WINCHESTER MASS. WATERFIELD 1638 WINCHESTER 1850

Town of Winchester.

Whoever conveys milk in carriages or otherwise for the purpose of selling it in Winchester shall annually before November 15th be licensed by the inspector of milk of Winchester to sell milk within the limits thereof.

H. A. GALE, M. D.,
Milk Inspector.

Every person, before selling milk or offering it for sale in a store, stand, booth or market place in Winchester shall register in the books of the milk inspector, his name and proposed place of sale.

H. A. CALE, M. D.,
Milk Inspector.

THE WINCHESTER STAR.

VOL. XXV. NO. 18. WINCHESTER, MASS., FRIDAY, OCTOBER 27, 1905. PRICE, FIVE CENTS

Teacher's Reception.

Last week Thursday a most enjoyable reception was given by the senior teachers of Winchester to the new teachers, in the Assembly Hall at the High School. The Hall was tastefully decorated with flowers and potted plants. Mr. and Mrs. Frank F. Carpenter and Mr. Edwin N. Lovering received the guests.

Music during the reception was furnished by Miss Mary French, Miss Viola Sullivan, Miss Helen Edlefson and Mr. Harold Fultz.

After an hour of social intercourse a delightful programme was furnished by Miss Melville of Cambridge, Miss Jameson of the Prince School, Dr. Arthur N. Makechnie and Mr. Makechnie. Miss Goddard gave imitations of monologues by Miss Beatrice Herford.

Much credit is due Mr. Ernst Makechnie for his zealous and untiring efforts to make the evening a success.

After refreshments were served, a short business meeting was held when it was voted to form a teacher's club for social purposes.

A Singular Fire.

Last Saturday forenoon a Standard Oil wagon was standing on Main street in front of Newth's hardware store preparing to supply this firm with oil. The driver took from the wagon a large can filed with naphtha and placed it on the ground. Hardly had he done so before the can became a roaring fire, caused by sparks blown by the high wind from a fire made of leaves some ten feet or more from where the naphtha stood. The driver with rare good judgment, ran for his horses and succeeded in getting the team out of danger, the street by this time for some distance being covered with blazing oil. Two streams of the burning fluid ran down the tracks of the electric road for some twenty or thirty feet and continued to burn until the naphtha was consumed. It was a narrow escape for the team.

David Plummer.

David Plummer passed away very suddenly of pneumonia late Sunday night at his home on Ridgeway. He was born in New Hampton, N. H., Sept. 25th, 1832. After leaving New Hampshire, in 1856, he went to Boston and made his residence there until 1884, when he moved to Winchester.

In 1864 he, with his brother, formed the firm of J. P. & D. Plummer, located on Rockstone street, Boston, where, under the same firm name, the business has been conducted ever since. He was one of the oldest members of the Mt. Lebanon Lodge of Boston, A. F. & A. M.

He leaves a widow, daughter and two sons who reside in Winchester. The funeral was held at his late residence, Ridgeway, Wednesday at two o'clock. The interment was at Wildwood. Rev. D. A. Newton officiated.

Telephone Company Offer Big Inducements.

The New England Telephone and Telegraph Co. is offering alluring inducements to customers and those at present using the telephone. New subscribers are offered fifteen months' service for the usual rate of one year, while present party users are offered the same inducement for a change to a better line. A postal card to the company will bring a quick response. Rates are now so low that no one can afford to be without a telephone in the house.

Every Word True.

United States Senator Gallinger of New Hampshire said to a a reporter in Washington, last Saturday:

"As to reciprocity, nobody in New England, except a few Massachusetts men, most of whom have selfish interests to serve, are advocating reciprocity in competing products. Reciprocity in non-competing products is a good thing and would injure no American industry, but that is not what the radical reciprocity are aiming at, and the country will not indorse their scheme."

Echoes.

One of the strangest things in the theatre business is that the advertising programs are not distributed in the upper balcony. As if the people there were not as good customers for things advertised as those in the lower parts of the house.

Why should there not be a law so that where a person has sworn off his personal taxes and it is shown afterwards through the probate court that he perjured himself the estate could be proceeded against for back taxes?

The Yellowstone National Park.

All who have had the chance to visit this park of nearly 3,600 square miles and those who hope to do so in the future should see the magnificent collection of photographs now on exhibition in the Public Library Reading room. The geysers are all pictured in eruption which varies from the constant, once in two minutes, the most frequent, to the Giant once in ten or twelve days, lifting a column of water 250 feet high. A fine map and description of the scenes add greatly to the pleasure of the view. The exhibit will close Nov. 11th.

The Fortnightly.

At a meeting of The Fortnightly held on Monday afternoon, Miss Frances Dyer of Boston addressed the club on "Current Events." The speaker took a wide survey of her subject, speaking on the three heads "Peace," "Education" and "Social Service." She touched lightly on the shadows of the picture, but saw much to commend in the brightness of hopes for the future as shown in the great drama at Portsmouth, upon which the curtain has just fallen, in the world change of opinion in regard to the Japanese, in their quiet influence steadily increasing in China, in the munificent gifts made by men of wealth to further the cause of education, in the movement to settle the immigration problem by educating the aliens. She commended in glowing terms the George Junior Republic and the school cities variously established with a view to teaching the young self government.

She spoke of the movement of social service and interested all in the Social Science Bureau whose aim is to study the problem of charity—housing the poor, sanitation, etc.

The great gifts of Mills, Phipps and Arbuckle were noticed with admiration, and the practical effort of General Booth to induce the English government to prevent crime rather than provide for its punishment.

Then she came to the music settlement in the heart of the Ghetto, and on to our own Boston stores, to the philanthropy of one merchant in providing a "Welfare Manager," whose whole time is engaged in looking after the girls employed in the store, as to clothing, lunches, home life and all.

The speaker finally alluded to the most moving incident of the recent past—the erection of the great Christ in the Andes to commemorate the lasting peace between two of our little sister republics.

From first to last Miss Dyer held her audience entirely, and the afternoon was one of rare enjoyment.

Y. M. C. A. Basket Ball.

The Winchester Y. M. C. A. will probably not have basket ball representation this season in the association league. If a team is organized, however, it will be handicapped by the absence of several men who in past winters have done much to keep Winchester close to the top. Edward E. Crawford, elected captain for 1905-06, said last week that Charles J. Harrold, a prime favorite, is out of the game. Harry Mitton and Charles Sharon, the latter last year's captain, are residing out of town, and Lewis Smith will play with the Lakesides of Arlington. Crawford says he himself will probably be seen on the surface as referee only.

The Winchester Y. M. C. A. gymnasium is declared to be too small for basket ball matches, teams from Salem and other places refusing to play there, owing to the restricted space and danger of injury from supporting columns and wall fixtures.

Guild's Splendid Service.

In recognition of his splendid service to the regiment during the Spanish war, when by a personal appeal to President Roosevelt, Gen. Curtis Guild secured the transfer of the 2d Louisiana Vol. Inf. from a fever infested spot to a salubrious camp, the officers of that regiment have sent to the Republican State Committee a letter recounting the facts and closing as follows:—

"That Colonel Guild in his sense of duty and fairness rose above political consideration is another of the many marks that showed him to be worthy of the esteem in which he was held by all of the officers and men of the Seventh Army Corps, and is the excuse, if any is necessary, of the undersigned in offering this little mark of friendship to their worthy friend, Colonel Guild."

It is this forgetfulness of self and care for the welfare of others which gives General Guild such a strong hold on the public.

A Great Success.

The "Art Loan"—the second of a series of nine social evenings given this season by the Epworth League of the Methodist church—was held last Tuesday evening in the vestry, a score of exhibitors bringing treasures from afar, arousing much enthusiasm on their variety and beauty.

The North, the South, the East and West were represented. The excellent program was well received. Mr. Daniel F. Murphy had a very valuable exhibit, and his address was listened to with much attention. Mr. Walter T. Berry presented the work of the Y. M. C. A. in a very attractive manner, and songs by Miss Scott were much enjoyed. Miss Mary H. French and Mr. Pool gave a fine piano duet and the Epworth League orchestra added much to the evening's enjoyment.

The vestry was beautifully decorated in the League colors, red and white, by the members and friends of the League. The object of these social gatherings is to interest and unite the young people's department of the work in this church, and the tide is steadily rising.

Selectmen's Meeting.

Oct. 23rd, 1905.

Board met at 7.30 p. m. All present. Records of last meeting read and approved.

Mr. Lott of the Edison Electric Illuminating Company appeared in response to request from the Board in regard to their signs on the poles in the town and stated the signs were intended only for identification of their poles.

Mr. Robert Carpenter and Mr. Paul Badger of the Senior Class of the High school came before the Board in regard to theatricals in the Town Hall.

Voted to hold a hearing on the laying out of Winchester Park street, on the premises, Friday afternoon, November 3rd, at 4.30 p. m.

Received request from J. A. Laraway for permission to open Main street at White's block, for the purpose of laying a drain. Referred to the Sewer Department.

Following persons nominated for election officers for the state election: Eben Caldwell, W. J. Templeton, F. B. Browning, W. F. Fitch, H. F. Lunt, George H. Eustis, Edwin Robison, Jas. E. Foley B. F. Matthews and Daniel L. Smith.

Mr. Woods moved that the Edison Electric Illuminating Company be instructed to remove their advertising signs on the poles in this town. On motion of Mr. Rowe it was voted to lay the matter over for one week.

Voted to write the Edison Electric Illuminating Company to install the light ordered on Sheffield road as soon as possible.

New England Telephone & Telegraph Company asked permission to remove one pole on the corner of Fletcher and Church streets; granted.

Received communication from Dr. G. B. Squires asking that the hourly striking of the bell of the Town Hall clock be discontinued between the hours of 9 p. m. and 6 a. m., on account of sickness in his family. Voted to discontinue as requested for 30 days.

Voted to grant Martha T. Messer the sum of $4.00 per month, Soldiers' Relief.

Voted that Susan F. Dearborn be granted State Aid to the extent of $4.00 per month.

Voted that all policies of fire insurance on the town property be cancelled pro rata as of date June 19th, 1905, and that $249.200 of fire insurance for a term of five years from June 19th, 1905, be placed upon town property as per schedule voted by the town, said insurance to be divided among the agents as at present, cancelling existing policies, pro rata.

Signed warrant calling election Nov. 7.

Warrants drawn for $628.01 and $1079.02.

Adjourned at 10.00 p. m.

G. H. LOCHMAN, Clerk.

Colby's President Misunderstood.

The following story of President White of Colby College taken from a Boston paper, will be of interest to Winchester people simply in the fact that President White is from this town.

President White or Colby was recently making an appeal for donations to the college, and in the course of his remarks cited the case of a wealthy gentleman in the West to whom such an appeal was not made in vain.

"I spoke of his boyhood days in Waterville," said President White; "I recalled the dear old landmarks he knew so well, and as I spoke of the college on the dear old Kennebec he made out a check, while tears ran down his cheeks. I tell you, gentlemen he was touched." And President White, not well versed in the slang of the day as in the management of an institution of learning, stood amazed at the ripples of merriment which followed his tale of pathos.

Dr. C F. McCarthy is Called Upon.

TO C. F. MCCARTHY:

Dear Sir: As the Democratic candidate for the Senate from the Shoe String District, you not having been a consistant Democrat, voting against our national candidate in 1896, the same man now our acknowledged national leader, I wish to ask you these questions:

Do you indorse the plank in our State platform of municipal ownership?

Will you help to form a municipal ownership league in our town?

Will you vote against the merger of the steam and electric railroads if elected?

Will you work for the adoption of the initiative and referendum.

WHITFIELD TUCK.

Played at Winchester.

The Clinker A. C. football team of Winchester defeated an eleven composed principally of the office clerks of the U. S. Machinery Co., augmented by one or two Salem star footballists, including Frank Miller, a former High school crack. The Winchester men won by a score of 6 to 0, but had to work hard for their victory as the local aggregation put up a stiff game, particularly fine work being done by Crowell, Browders and Chisholm. —[E. Salem News.

This does not sound bad, but the score as reported at this office was 30-0, which does not allow the Salem team quite as much credit as it is given.

Tyler—Plummer.

On Wednesday evening the home of Mr. and Mrs. Silas M. Snow of Clematis street at the Highlands, was the scene of a very pretty wedding when Miss Florence Eunice Plummer, daughter of Mrs. Snow was married to Mr. George Greenleaf Tyler. The ceremony, performed by Rev. D. Augustine Newton at 7 o'clock, was witnessed by only a few relatives and intimate friend, but the reception which followed was attended by a large number of friends from Winchester and surrounding town and cities.

The bride was charmingly attired in a dress of white crepe de chine over taffeta, en train, with veil, which was caught up with lilies of the valley and she carried a shower bouquet of bride roses. She entered upon the arm of her mother to Lohengrin's Wedding March, played by Miss L. Evelyn Parker, previous to which Miss Lillian May Harrington of Woburn sang Mendelssohn's Spring Song. The ceremony was performed under an arch of autum leaves, with which the whole house was decorated, augmented by wild and cut flowers.

Miss Lena Harrington of Woburn was the maid of honor. She was becomingly gowned in pink net over taffeta and carried pink carnations. The four little ribbon bearers were Eva and Ella Hanson, Grace Kelley and Ruth Berry, and with their white dresses added much to the ceremony. Mr. Sydney J. Snow, was the best man. At the reception Mrs Snow and Mr. George P. Tyler, father of the groom, assisted the newly wedded couple in receiving. The ushers were Robert P. Butterick of Salem, Bernard M. Berry of Everett, Thomas Hubbard and LeRoy Pratt of Winchester.

The bride and groom were the recipients of many handsome presents from their numerous friends, consisting of silverware, pictures and cut glass, besides a complete dinner set. Mr. Tyler is in the drug business and was employed for some years in Winchester. He is also a prominent member of the Winchester Boat Club.

Catharine T. Simonds.

Miss Catharine Turner Simonds, aged 84 years, passed away at the home of her neice, Mrs. William E. Cumings of Elmwood avenue, Tuesday. Her death was caused by infirmities due to her age.

Miss Simonds was born on Hanover street, Boston, July 6, 1821, being a direct descendant of Humphrey Turner, who came to America on the Mayflower on its second voyage. Her parents were Alexander and Catharine (Turner) Simonds. She was educated in the Boston public schools and graduated from the Hancock school in 1835, at which time she received a medal for scholarship.

She was appointed teacher in the Boston public schools in 1838, and served for 50 years, until 1888, when she resigned. During that time she taught on Cross street and at the Franklin school. Since 1901 she had made her home with Mrs. Cumings in Winchester. She leaves two brothers, Alexander and Otis T., both of Boston.

Funeral services will be held this Friday at 12.30 o'clock from the South Congregational church at Boston, Rev. Edward E. Hale officiating. The interment will be at Forest Hills.

W. H. S. Notes.

This afternoon Winchester plays Winthrop high school on Manchester field. This should be a hard game for Winchester, as Winthrop weighs about 155 pounds heavier, that is, about 15 pounds to a man more than Winchester. However, the Winchester boys expect to do well, as their victory over the Arlington team which was also heavier, shows that the team is improving and should play much stronger before the season ends.

Next year's outlook for a foot ball team is much brighter than this year, as only three of the men will graduate, and there are several good heavy men coming from the grammar school. Capt. Witmer's work will show more next year than it has this, as all the available foot ball material has been out and has got the good of practice and of playing together. Great praise is due Capt. Witmer, as it has been a long, hard pull to get a foot ball team this year in the school.

At the candy sale held last Tuesday at recess $3.40 was cleared for the athletic association. This will go toward the support of the different teams.

William Larrabee, '07, has been appointed basket ball manager.

A very serious question has come before the senior and junior classes, as the town hall cannot be used for the annual class plays until a new entrance has been built. As nothing can be done until after a town meeting, it seems as if the classes would have to give up the plays, and therefor no money will be in the class treasuries for the senior reception and the junior prom.

Frank E. Cavanaugh of Cedar street, Winchester, and Miss Ellen Gertrude Powers, of 37 Lowell street, Woburn, were married Tuesday at Charlestown, Rev. Leon L. Loofbourow being the officiating clergyman.

Bean blowers for Hal-o'een at Wilson's.

Old People's Day.

Last Sunday was a typical autumn day—crisp, cool and pleasant—and thus the fine weather assisted greatly in securing the large attendance at the fourteenth observance of old people's day at the Congregational church last Sunday forenoon. The decorations in front of the pulpit were in keeping with the season and were made up of autumn foliage, flowers, fruits and vegetables. The pastor's theme was "Landmarks of Memory." The music for the occasion was taken from Gaul's "The Holy City," rendered by a chorus of twenty voices and the following quartette: Mary C Ogilvie, soprano; Charles W. Swaine, tenor; Annette Frizelle Willard, contralto; Dr. J. Churchill Hindes, bass.

Mr. Alpheus Bowers contributed the following original hymn written for the occasion and which was sung to the tune of Dormance:

Father, here within Thy dwelling,
We would lift our hearts to Thee,
Asking for a fuller knowledge
Of Thy glorious majesty.

Autumn days are swiftly passing,
Harvest fields are all aglow;
May the richness of their bounty,
Teach us more Thy power to know.

May our lips be turned to praises
For Thy love so full and free,
Given to all mankind when seeking
Day by day to honor Thee.

We would then be earnest workers,
Faithful in Thy service here;
Finding richer grace and mercy
Are our portion year by year.

Following is the register of elderly people in Winchester who are four score or more: Mrs. Johanna Buckley, Mrs. Elizabeth B. Browning 92, Mrs. Sarah F. Church 92, Mr. George A. Morse 90, Mr. James Caniffe 90, Mr. George C Lawrence 88, Mrs. Sarah J. Nowell 88 Mrs. Dorothy A. Wetherbee 87, Mr. Marshall Symmes 87, Mrs. Nancy D. Taylor 86, Mr. Edward A. Brackett 86, Mrs. L. C. Southard 86, Mrs. Sarah A. Studley 86, Mr. Darius Newton 86, Mr. Francis Chisholm 85, Mr. Nathaniel A. Richardson 85, Mrs. S. A. Harrington 85, Mrs. Deborah D. Marble 84, Mr. Thomas J. Choate 83, Mr. Samuel W. Twombly 83, Mr. Hiram Emery 83, Mr. Lemuel Holton 83, Mr. Charles H. Dupee 82, Mrs. Samuel W. Twombly 82, Mrs. Eunice Harding 82, Mr. Smith P. Burton 81, Mrs. Martha C. M. Dwinell 81, Mrs. Susan V. Carter 81, Mrs. Maria L. Johnson 81, Mrs. Lucinda Heald 81, Mr. Horatio Symmes 80, Mr. Christopher Brodeur 80, Mrs. Margaret Fitzgerald 80, Mr. Oliver L. Wellington 80.

The roll of those who are four score or more has suffered the loss by death during the past year of Mrs. Francis A. Hall, Mr. Joshua B. Rae, Mrs. Margaret Fitzgerald, Mrs. Adeline M. Locke, Mr. John A. Raynolds, Mrs. Sarah Butters, Mr. James A. Woodbury, Mrs. Harriet P. Locke, Mr. William Adams, Mr. Daniel B. Wheeler, Mr. Chas. D. Folsom, Mr. Parker Fletcher, Mr. I. Holmes Kendall and Mrs. Marshall Symmes. Eleven new members have been added. The unusual number of deaths—fourteen—is unprecedented since the first observance of old people's day, fourteen years ago.

Whistle Now Silent.

Last Saturday the fires under the big boilers at the McKay factory on Swanton street were pulled and for the first time since the factory started the whistle failed to sound on Monday morning. The huge building is now practically empty and in a few days all work is expected to cease. The drop forge is still being worked day and night, because of the great demand for this product, the forge at Beverly not being able to keep up.

Questions are now being asked as to the probable uses that will be made of the plant. Several concerns have been considering taking it, but nothing definite has yet been determined upon. That the buildings will again be occupied, there is no doubt, but thinking men hope that they will not be used in the shoe industry, which would more than likely draw to the town an undesirable class of men—Armenians, Greeks, etc.

Winchester High School Base Ball Schedule for 1906.

April 10.	Camb. Latin at Winchester.
April 14.	Middlesex school at Concord.
April 20.	Stone school at Winchester.
April 25.	Newton High at Newton.
May 1.	Somerville High at Winchester.
May 5.	" " at Somerville.
May 12.	Thayer Academy at Winchester
May 15.	Wakefield High at "
May 19.	St. Mark's at Southborough.
May 23.	Arlington High at Winchester.
May 26.	" " at Arlington
June 2.	" " at Winchester,
June 4.	Hyde Park at Winchester.

This is the base ball schedule as already made out for the 1906 season. With the games already secured a good hard season is promised the team.

Much credit is due Manager Caldwell for his good work in getting games arranged so early.

The Blue Book.

Copies of the Blue Book of Winchester—the best directory and society book ever issued in this town—can be had at the STAR office for $2.00 a copy. The supply is limited. This book would make a nice holiday present.

Newsy Paragraphs.

Mrs. Andros Hawley has been engaged by Mr. Emil Mollenhauer to sing the soprano roles in performances of "Elijah" in Brockton and the "Seasons" in Newburyport in December. Three years ago Mrs. Hawley's opera "The Potentate" was given a three thousand dollar production in the City Theatre, Brockton, where "Elijah" will be performed. Mr. Gwilym Miles, the famous Welsh baritone will sing "Elijah."

The engagement is announced of Mr. John S. Blank, Jr., of this town, and Miss Helen B. Tarr, daughter of Mr. and Mrs. Silas Tarr of Gloucester.

Mr. Geo. E. Pratt presented a numerously signed petition of business men in the Centre to the New England Insurance Exchange asking that the fire rates be reduced, and he has been informed that the request has been referred to the committee having jurisdiction in the matter.

Waterfield Lodge of Odd Fellows will celebrate their eleventh anniversary, Monday evening, Nov. 6. A pleasant evening is promised to those who attend. The banquet will be at 8 o'clock and the entertainment will be furnished by Miss Anna Florence Smith a talented soloist and reader assisted by an orchestra. The programe will conclude with dancing. Let all Odd Fellows and their friends attend.

The Calumet club will enter the following team in the Amateur Boston Pin Bowling league: A. S. Littlefield, E. R. Rooney, F. C. Keith, George Purrington and James E. Corey. On next Monday evening an invitation game will be rolled at B. A. A., and on Monday evening, Nov. 6, the first game of the league will be rolled at the Towando club house, Woburn.

Hal-o'een is almost here. Candies all sizes at Wilson's.

Miss Minnie Herron of Rochester, New York, formerly of Winchester has been visiting friends here the past week.

The young people of the Unitarian church are to give a Halloween party at Metcalf Hall on Tuesday evening at 8 o'clock.

Edward Payson Jackson, who recently died in Boston, was principle of the Wadleigh school in Winchester in 1866-68.

In addressing the Trinity Club connected with the Trinity [illegible] Church of Woburn Tuesday e[illegible] B. de [illegible] Casas, chair[illegible] politan Park Commi[illegible] possibility of Wo[illegible] posed boulevard a[illegible] of Horn pond, co[illegible] with the present one at Winc[illegible] ad said the commission hoped [illegible] carried through.

Among those [illegible] tended the private view on Friday n[illegible] t of the first exhibition of the newly organized society of Odd Brushes at the Boston Art Club were Mr. and Mrs. Frederick W. Coburn of 32 Stevens street. This new art organization, the name of which has excited not a little curiosity, has as members Louis Kronberg, well known as a painter of stage scenes and people; Scott Clifton Carbee, portrait painter; C. Scott White, whose specialty is landscape; Frank Jackson, water color painter, and Will Jenkins, designer and illustrator. One of the features of the organization is that each man is a worker in a different field of art. Mr. Coburn has been sending out the press notices of the exhibition, which will be on view for the next two weeks and will be free to the general public.

Need Looking After.

EDITOR OF THE STAR:

I think the attention of the police should be called to the conduct of the young boys on Manchester Field during games there on Saturday afternoons.

People go there Saturday afternoons with the intention of seeing a foot ball game; instead of that, they are pelted with apple cores and stones.

Last Saturday afternoon while the McKay A. A. was playing the Beverly A. C. in a game of football, these young fellows who thought they were making themselves look big by pelting a poor old man with apples and other missiles.

If the boys cannot behave they should be refused admission to the field.

A MCKAY BOY.

Country Club Notes.

A mixed foursomes handicap, best selected nine holes, at the Winchester County Club, Saturday, resulted as follows:

Players	Gross.	Handi cap.	Net.
Miss B. Spurr and A. C. Fernald	52	11	41
Mr. and Mrs. A. M. Holbrook	55	12	43
Miss M. Hunt and L. W. Barta	52	12	40
Miss F. Elder and J. Nowell	50	11	39
Mr. and Mrs. E. W. Keyes	52	9	43
Mr. and Mrs. W. Keyes	56	10	46
Mr. and Mrs. M. C. Beave	46	4	42

Mrs. Mabel C. Osgood.

Mabel Clair Osgood, wife of Frederick S. Osgood, of Rangeley, died Thursday morning at the Corey Hospital as the result of an operation. She was 30 years of age and born in Wisconsin. Besides her husband she leaves three children.

Funeral services will be held from her late home, No. 27 Rangeley, Sunday at 3 p. m., Rev. Henry E. Hodge officiating. The interment will be at Wildwood.

Blanks For Election Returns.

Last week every city and town clerk in the commonwealth received from the office of the secretary of state the necessary blanks and envelopes for returning the votes cast in every community at the fall elections for every candidate. There will be a large number of these blanks, as a sheet is furnished for each office to be filled by the election. Accompanying each also is an envelope, in which the sheet is to be placed and sealed up after it is properly filled out by the election officials. In addition to all this there is a large pocket envelope in which all the sealed envelopes are enclosed and then mailed to the secretary of state.

All this precaution is necessary to preserve the results from being tabulated before they are given to the governor's council, who are the official counters of the votes cast for the head of the ticket, the state officers and the councilors and senators.

When these pocket envelopes are received at the secretary's office they are opened and the inner envelopes are grouped together according to the senatorial and councilor districts of the cities and towns from which they came. The individual envelopes are not opened, however, but are put before the council with seals unbroken.

They are sent out thus early to the city and town clerks in order that these officials may look them over and see that all the blanks they require are sent, and, if not received, that they may have time to send in for them. With over 350 sets to look out for, there is a possibility that a mistake might be made. The secretary's office work is so systematized, however, that this rarely occurs. With them is sent a letter giving a list of the blanks that should be found in the package, with a request that they be compared to see that none are missing.

Special instructions are given that the blanks be enclosed in the envelopes and then sealed, this latter word being underlined.

Photograph Contest Ended.

With great interest have many looked forward to the closing of the Boston & Northern and Old Colony Street Railways' Photographic contest. Ever since the competition was first announced, photographs and letters from enthusiastic amateur photographers have been pouring into the Passenger Department. In order to enter the contest it was necessary to submit a dozen views of picturesque spots along the companies' lines.

The number of photographs received and the beauty of many of them fully demonstrate what exquisite scenery nooks and nooks, there are to be found in places served by cars of those companies.

The judges were somewhat delayed in meeting on account of the absence of one of them. However, on Thursday October 12th, the photographs were carefully examined by the three well known judges, and decisions made according to technical excellence, as well as artistic excellence. In many cases single prints were of a higher order of excellence than the whole collection, but the judges have decided that the prizes be awarded to the following contestants whose entire series of prints came nearest to the standard.

Mr. Ernest M. Astle, Melrose Highlands. First prize, fifty dollars in cash.

Mr. W. A. Cary, Boston. Second prize, Lovell Diamond Bicycle, Model $80.

Mr. J. C. Crooker, East Bridgewater. Third prize, Leather cushioned arm chair.

Mr. S. Arthur Boylen, Newburyport. Fourth prize, one of the celebrated Eastern Folding Pocket Kodaks.

Mr. J. H. Hunter, Taunton. Fifth prize, a Pin racket and case and one dozen tennis balls.

Record of Levi S. Gould.

Levi S. Gould, the nominee for county commissioner, was born in Dixmont, Me. March 27, 1834. He was educated in Wilmington and Melrose and learned the shoemaker's trade, working at the bench, but subsequently became an accountant. He was in the furniture business for many years, but retired in 1889. He has been a town officer in Melrose, was town moderator for thirty-five years, covering 108 elections or 215 meetings. He was elected in 1900 as the first mayor of Melrose; was a member of the House of Representatives in 1868 and 1869, and county commissioner in 1897, and has been chairman since his election. He is president of the Melrose co-operative bank, and a director in the Melrose National bank. He is a member of the Massachusetts society of Colonial wars, the society of the Sons of American Revolution, and all the Masonic bodies in Melrose and of the Scottish Rite. He is a past chancellor of Fordell lodge, Knights of Pythias, and is connected with many other organizations. He is of revolutionary ancestry many times allied.

How to Cure Corns and Bunions

First, soak the corn or bunion in warm water to soften it; then pare it down as closely as possible without drawing blood and apply Chamberlain's Pain Balm twice daily rubbing vigorously for five minutes at each application. A corn plaster should be worn a few days to protect it from the shoe. As a general liniment for sprains bruises, lameness and rheumatism, Pain Balm is unequaled. For sale at O'Connors Pharmacy.

We board horses and care for private rigs for $20.00 per month. Why pay more? Dinsmore stables. a15.tf

Change your party resident telephone to a better line and obtain

Fifteen Month's Service For a Year's Rental.

New Subscribers can also obtain the above inducement.

THE REDUCED RATES MUST INTEREST YOU.

New England Telephone & Telegraph Company.

ALASKA'S VASTNESS.

Our Big Territory Equal In Size to Twelve Great States.

Do you know that Nome, Alaska, is 800 miles west of Honolulu? Do you know that Alaska has almost two and a half times as much coast line as the rest of the United States?

If you start at Seattle and go up the coast through 400 miles of Canadian inland waters to the Portland canal you will come to that imaginary line that the Alaskan boundary commission decreed as the place where Alaska begins. This inland sea is very like the fiords of the coast of Norway and destined in time to become one of the world's great pleasure resorts, and when you know this region you will deplore the lack of diplomacy which lost us this picturesque coast line and left the Alaska of today detached territory. In very truth the cry of 1845 of "54-40 or fight" was right.

At the Portland canal Alaska begins, and as you sail up the thousand miles of this wonderful inland sea, of scenic beauty and grandeur surpassing anything in the world, you are in southeastern Alaska, which includes the islands along the coast and the mainland from the shore line to the summit of the coast range as far north as Mount St. Elias. From the summit of this high peak the boundary line between Alaska and British Yukon territory runs directly north to the "frozen ocean," as the old Russian treaty called it.

The territory of Alaska is about equal to the combined states of Michigan, Indiana, Illinois, Wisconsin, Minnesota, North Dakota, South Dakota, Iowa, Nebraska, Kansas, Missouri and Kentucky. Maps are deceptive for comparison unless they are drawn to the same scale, and unfortunately maps of Alaska are generally drawn to a small scale. But put Alaska on the United States, and it will extend from Savannah, Ga., to Los Angeles, Cal. The climatic conditions differ as greatly as those of North Dakota differ from those of Florida. The mean annual temperature of Sitka is about the same as that of Washington, though the extremes of heat and cold are greater at Washington.—William T. Perkins in World's Work.

POINTED PARAGRAPHS.

We never knew any one who did not talk "shop" too much.

How you admire the man who catches you doing a good deed on the sly!

What a sorry spectacle a spoiled child is when away from its mother!

A whipping never hurts so much as the thought that you are being whipped.

Some men are washed of their sins so much that they finally have a faded look.

Tell a bad story without names, and every one will have an enemy to attribute it to.

Ambition dwindles away in time like a cake of soap, and by the time a man is seventy he can't remember that he ever had any in the tub with him.—Atchison Globe.

Won't Patronize Himself.

In the photographer's family were a wife, three daughters, two sons and, just as an afterthought, the photographer himself. All of this happy number have been photographed frequently, yet, strange to say, none of their pictures bears the stamp of home industry.

"How is this?" asked an inquisitive friend. "Why don't you people have your pictures taken in your own studio?"

"For the same reason," replied the photographer, "that a doctor calls in another practitioner to treat his family when ill, that a lawyer generally fights shy of arguing his own case and that a dressmaker, no matter how competent, hires somebody else to fit her gowns. They are afraid they cannot do justice to a subject in which they take such a vital interest. That is why all of my brood patronize a rival concern when they want really fine photographs. In my own studio I would be likely to give a much more satisfactory sitting to strangers than to my own children."—New York Press.

Get your Pearl Agate Ware and pie serving kettles at Newth's Hardware Store.

PHONE—MAIN 2502.

PROVIDENT SECURITIES and BANKING COMPANY

SOUTH DAKOTA CHARTER

100 FRANKLIN STREET, ... BOSTON, MASS.

Authorized Capital $1,500,000.

SAMUEL DALTON, *Pres.* LORENZO W. BURLEN, *Sec. & Treas.*

WE KEEP THE KEY!!

One Dollar Starts Your Account

3½ per cent. interest Compounded Semi-Annually

YOU KEEP THE BANK!

HOW THE PLAN WORKS.

Open an account with us with One Dollar and we will loan you one of these Handsome Home Deposit Banks Free. Bring the bank to us at intervals and get credit in your pass book for its contents. Before you know it you are carrying a BANK ACCOUNT of good proportions and saving has become a habit. Deposits made through this Bank may, however be withdrawn at any time. **BEAR IN MIND** it costs you nothing to try, because the dollar you start with is credited in your pass book and returned to you when you give up the bank.

30,000 Banks in use in Boston and vicinity.

Accounts may be opened and Banks secured of

JOHN F. O'CONNOR, Pharmacist, Distributing Agent,

172 Main Street, ... Winchester, Mass.

A Woman's Paradise.

Manxwoman declares that the Isle of Man is in some ways a woman's paradise, where at any rate she is more favored by the law than in any other part of the king's dominions. Among other privileges she enjoys a vote for the Manx house of keys and this whether she is a widow or spinster, owner, occupier or even lodger. Every widow enjoys half of her husband's personal estate, quite regardless of her late husband's wishes and "will," while the husband cannot even deal with his own property without first obtaining his wife's written consent to the transaction.

St. Matthew's Flower.

No saint has a more interesting flower dedicated to him in the floral calendar than St. Matthew. This is the passion flower. It is thought to have emblems of the crucifixion, and to these it owes the name given to it by its Spanish discoverers in America. The imaginary resemblance of the corona to the crown of thorns is the basis of the fancy. In addition to that there are the five antlers for the five wounds and the three styles for the nails, while the hammer, the lancet and the scourge are also traceable.

The Cause of Many Sudden Deaths.

There is a disease prevailing in this country most dangerous because so deceptive. Many sudden deaths are caused by it—heart disease, pneumonia, heart failure or apoplexy are often the result of kidney disease. If kidney trouble is allowed to advance the kidney-poisoned blood will attack the vital organs, causing catarrh of the bladder, or the kidneys themselves break down and waste away cell by cell.

Bladder troubles almost always result from a derangement of the kidneys and a cure is obtained quickest by a proper treatment of the kidneys. If you are feeling badly you can make no mistake by taking Dr. Kilmer's **Swamp-Root,** the great kidney, liver and bladder remedy.

It corrects inability to hold urine and scalding pain in passing it, and overcomes that unpleasant necessity of being compelled to go often through the day, and to get up many times during the night. The mild and the extraordinary effect of Swamp-Root is soon realized. It stands the highest for its wonderful cures of the most distressing cases.

Swamp-Root is pleasant to take and is sold by all druggists in fifty-cent and one-dollar size bottles. You may have a sample bottle of this wonderful new discovery and a book that tells all about it, both sent free by mail. Address, Dr. Kilmer & Co., Binghamton, N. Y. When writing mention reading this generous offer in this paper. Don't make any mistake, but remember the name, Swamp-Root, Dr. Kilmer's Swamp-Root, and the address, Binghamton, N. Y., on every bottle.

Exposure to a sudden climatic change produces cold in the head and catarrh is apt to follow. Provided with Ely's Cream Balm you are armed against Nasal Catarh. Price 50 cents at Druggists or Ely Brothers, 56 Warren Street, New York, will mail it. The Balm cures without pain, does not irritate or cause sneezing. It spreads itself over an irritated and angry surface, relieving immediatly the painful inflammation, cleanses and cures. Cream Balm quickly cures the cold.

PARKER'S HAIR BALSAM

Cleanses and beautifies the hair. Promotes a luxuriant growth. Never Fails to Restore Gray Hair to its Youthful Color. Cures scalp diseases & hair falling. 50c. and $1.00 at Druggists

The Fall Is Here!

So is the Finest Assortment of Kentias, Lantanias, Aralia, Dracenas, Araucarias, Cycus and Fern.

AT

ARNOLD'S The Florist

CROICE ROSES AND OTHER FLOWERS IN THEIR SEASON.

COME IN AND WAIT FOR YOUR CAR.

EDWIN ROBINSON,

GENERAL AGENT,

Health, Fire, Life, Accident and Employers' Liability

ALSO

Burglary, Theft and Larceny.

44, 45 and 46 Delta Building,

10 Post Office Sq., BOSTON, MASS.

Tel. 416 Main. Residence, 20 Vine St.

my17 6m

THOMAS QUICLEY, JR.

Teamster, Contractor and Stone Mason

PAVING, FLOORING, ROOFIN

In Artificial Stone, Asphalt and all Concrete products.

Sidewalks, Driveways, Curbing, Steps, Etc

Floors for Cellars, Stables, Factories and Warehouses.

—ESTIMATES FURNISHED—

230 MAIN STREET.

Telephone Connection.

n24-v

Heating By Hot Water

Has this advantage over other methods of circulating artificial heat—It can be run ANYWHERE and it is NOT NECESSARY to put the heater down into a cellar to induce the water to circulate. With heaters and radiators on the same level it will work satisfactorily if properly installed. **Hot Water Heating** has other advantages, too—**Economy** of **Fuel, Ease** of **Management** and **Durability.**

EDWARD E. PARKER, 8 MIDDLE ST., WOBURN

MAMMOTH CASH MARKET

218 MAIN ST., WINCHESTER.

THE ONLY STRICTLY CASH MARKET IN TOWN.

Come and see our up-to-date way of doing business.
Everything marked in plain figures, making one price to all.
Doing a strictly cash business you do not have to pay for credit customers

A FEW OF OUR REGULAR PRICES.

Potatoes	22c peck, 80c bush	Cabbage	6c per head
Onions	22c peck, 80c bush	Cranberries	3 quarts for 25c
Apples	20c pck, 60c bush	Fancy Fresh Killed Fowl,	16c lb
Yellow Turnips	10 pounds for 15c		

Our Prices are the Lowest in Town. Goods are the Best

Beef to roast	8 to 16c lb	Smoked Shoulder,	9c lb
Good Beef Steak	2 lbs for 25c	Genuine German Frankfurts	12c lb
Good Corned Beef	5c to 10c lb	Whole Hams	12 1-2c lb
Bacon	14c lb	Sliced Ham	20c lb
Best Spring lamb to roast	10c lb	Fresh Beef Liver	8c lb

A Full Line of Groceries and Vegetable

Telephone Orders Delivered C. O. D.

TELEPHONE 225-2.

This Space Reserved for the

NEW WINCHESTER MARKET,

F. M. MELVIN, Manager.

H. T. MELLETT,

UPHOLSTERING.

RATTAN FURNITURE REPAIRED AND STAINED.

CHAIRS OF EVERY DESCRIPTION RE-SEATED. MATTRESSES MADE OVER.

20 Years' Experience with Wakefield Rattan Co.

SEND POSTAL. WORK CALLED FOR.

120 ELM STREET, STONEHAM.

TEL. 25-2. s22

"1847 ROGERS BROS."

"Silver Plate That Wears"

SPOONS, FORKS, KNIVES, Etc.

have been made for over fifty years, steadily gaining in character of designs, finish and general popularity, but best of all, the good old "ROGERS" quality has been maintained. It would be hard indeed to improve upon the wearing qualities first exhibited by this brand, and which have made "1847 ROGERS BROS." the most famous of all silverware. Do not experiment by trying something that has not stood the test of time. Buy goods which have a well-known and well-earned reputation, and you run no risk. There are other "Rogers." The original and genuine are stamped "1847 ROGERS BROS."

Sold by leading dealers everywhere. Send to the makers for catalogue No. "C-L" containing newest designs.

INTERNATIONAL SILVER CO., Successor to MERIDEN BRITANNIA COMPANY, Meriden, Conn.

The Better Way

The tissues of the throat are inflamed and irritated; you cough, and there is more irritation—more coughing. You take a cough mixture and it eases the irritation—for a while. You take

SCOTT'S EMULSION

and it *cures the cold.* That's what is necessary. It soothes the throat because it reduces the irritation; cures the cold because it drives out the inflammation, builds up the weakened tissues because it nourishes them back to their natural strength. That's how Scott's Emulsion deals with a sore throat, a cough, a cold, or bronchitis.

WE'LL SEND YOU A SAMPLE FREE.

SCOTT & BOWNE, 409 Pearl Street New York

English Archers.

When King Henry VIII. ascended the throne his ruling idea seems to have been the encouragement of archery, and hence came statutes for enforcing on the whole male population constant practice with the bow (1512) and for the prohibition of the weapon to all aliens without the king's license (1542). Hence came, likewise, the incorporation of the artillery company in 1537, for Henry himself was proud of the national weapon and had shown himself at the Field of the Cloth of Gold to be marvelously stout and expert in its practice. And yet when the sixteenth century was fairly opened French writers began to speak disrespectfully of the English archers, not because those archers had failed to defeat their old enemies, but because they had not met them in the open field.

At the siege of Therouanne, 1513, for instance, the French cavalry attacked an English victualing train escorted by archers only, but were beaten off with heavy loss, for the nimble English intrenched themselves behind their wagons—laagered themselves, in fact, for the tactics of the Boers are no new thing—and poured in a most deadly and destructive fire. And so, says Fleuranges in a patronizing way, "the English are good men and fight well when parked in a strong position. Otherwise I make no great account of them."

He Knew.

"Come, Willie," said mother at the table, "sit up like a man."

"Why, mother," replied Willie, "men sit down for their food; it's only dogs that sit up."—Exchange.

There is no path so steep as that of fame.—Hazlitt.

A Judicious Inquiry.

A well known traveling man who visits the drug trade says he has often heard druggist inquire of customers who asked for a cough medicine, whether it was wanted for a child or for an adult, and if for a child they almost invariable recommend Chamberlain's Cough Remedy. The reason for this is that they know there is no danger from it and that it always cures. There is not the least danger in giving it, and for coughs, colds and croup it is unsurpassed. For sale at O'Connors Pharmacy.

SEAL OF THE TOWN OF WINCHESTER MASS. WATERFIELD 1638 WINCHESTER 1850

NOTICE TO VOTERS!

The Registrars of Voters will be in session for the purpose of Registering new Voters as follows:

At Hose House, Swanton Street, Tuesday Evening, Oct. 24, 1905, from 7 to 8 o'clock.

At Town Hall Building, Pleasant Street, Friday Evening, Oct. 20, 1905, from 7 to 8 o'clock.

Saturday Afternoon and Evening, Oct. 28, 1905, from 12 o'clock, noon, until 10 o'clock in the evening, which will be the last day of registration.

Every male person desiring to be registered must show a tax bill for the year 1905, or a notice from the Collector or a certificate from the Assessors, and if not assessed must bring two registered voters of the town to prove that he was a resident on the first day of May. Naturalized citizens must bring their papers with them.

EMMONS HATCH,
JAMES H. ROACH,
JOHN T. COSGROVE,
GEORGE H. CARTER,
Registrars of Voters
of Winchester, Mass.

Oct. 3, 1905.

QUEER PROBLEMS OF LAW.

Cases With Which English Judges and Lawyers Have Struggled.

Hundreds of years of test cases have not yet elucidated all the possible points of difficulty in the English law.

Here is a remarkable problem with which the Blackburn lawyers have just been confronted: An English gentleman had twin sons who were born within a few minutes of each other. He made a will that his property in Australia should go to whichever of the two sons arrived at the age of twenty-one first.

The younger of the two emigrated to Australia, while the other one remained in England, and the former was still in the antipodes at the time of his coming of age. Now, Australian time is some hours in advance of Greenwich, and therefore the young man out there was twenty-one before his elder brother at home. Which of these two brothers is legally entitled to the property? The question has not yet been decided, and in the meantime readers may exercise their own acumen upon it.

Are eggs eggs, or are only hens' eggs eggs? This may seem a ridiculous question, but nice shades of meaning are involved, and a case which turned upon it went through two or three courts of law. A lady sent an order for a dozen eggs to a dairyman, and he sent her ducks' eggs. She sent them back as not being what she ordered, but he refused to take them. She, in turn, declined to keep them, and, some time elapsing between their journeys from the house to the shop, the eggs went bad, and eventually the shopkeeper sued the lady for 1s. 6d., their value.

The county court judge ordered her to pay, declaring that ducks' eggs were as much eggs as any others. But the lady appealed, and king's bench reversed the decision on the ground that when a party ordered eggs hens' eggs were meant, and if any other contention were admitted any kind of eggs might be sent, such as pigeons', canaries' or even rattlesnakes'. Ducks' eggs, it was decided, were not eggs in the ordinary meaning of the term.

Are the grandchildren of a man also his children? In the legal sense this question is not so absurd as it looks, and some time ago it was most seriously and laboriously contended in the courts that according to act of parliament they were.

The particular act in question, passed in the reign of the late Queen Victoria, laid it down that "the father and the grandfather, the mother and the grandmother and the children of any poor person, being of sufficient ability, shall relieve and maintain any such poor person."

The argument was that, according to the context, grandchildren were to be reckoned as children for this purpose, just as grandparents were reckoned as parents. On the other side it was argued that if grandchildren were children then great-grandchildren were children also and that a man might in this way be called upon to support his father and mother, his four grandparents, his eight great-grandparents and as many grandchildren and great-grand children as he might be lucky or unlucky enough to possess.

Is skimmed milk milk? A man asked for a glass of milk to drink and was given skimmed milk, and the purveyor was fined for it. But in a higher court the decision was reversed, it being contended at the time that skimmed milk was really much more milk than milk that was not skimmed, since the latter contained something that was not milk at all—that is, cream.—London Tit-Bits

Literary Coincidences.

How strange are literary coincidences occasionally is illustrated in the case of Thackeray and Dumas. Thackeray says: "I came near writing a book on the same subject, 'Les Trois Mousquetaires,' and taking M. d'Artagnan for my hero. D'Artagnan was a real character of the age of Louis XIV. and wrote his own memoirs. I remember picking up a dingy copy of them on an old bookstall in London, price sixpence, and intended to make something of it But Dumas got ahead of me. He snaps up everything." A coincidence quite as remarkable occurred with Sir Conan Doyle for central figure. He learned while spending a holiday in a mountain inn in Switzerland that during the winter months for some reason two men remained in occupation. For four or five months they were isolated from the rest of the world. Suppose one of them went mad or committed suicide or— The possibilities were endless. He forthwith determined to embody the idea in a story. On his way home he happened to pick up a book of tales by Maupassant. There in it, under the title, "L'Auberge," he found himself forestalled in every particular.

Trousers a Passing Fashion.

It may not be known that the familiar soutane or cassock of a Catholic priest was the garment habitually worn by all gentlemen up to comparatively recent times, though it was not always necessarily black. There is a portrait of Dante wearing one of instep length, made on an unmistakable "sun ray" pattern. And long gowns were not confined to gentlemen. The habit of a Franciscan friar was the garment worn by the shepherds of Umbria in St. Francis' time and probably for centuries before and after it.

There is evidence enough of this in our own times, if one travels outside the narrow limits of western civilization. The man or woman who goes east will see skirted men everywhere—Arabs, Cashmeries, Punjabies, Burmans, Chinese, Japanese, Malays, to mention only a few. The present bifurcate system of western Europe, though it seems to the untraveled eye as fixed and unalterable as the pyramids, is but a passing fashion in the history of male attire.—Grand Magazine.

AN ALPINE TRAGEDY.

Thrilling Story of a Fall Down the Matterhorn.

"One of the most thrilling stories in Alpine history is that of Mr. Sloggett's fall on the Matterhorn," writes Aubrey Le Blond. "With two Zermatt guides—Alphons Furrer and Augustin Gentinetta—this young Englishman had made a quick ascent of the mountain and was a long way down on the return journey. At one spot it is necessary to cross a couloir, or gully of snow and ice, and down this channel fall most of the stones that detach themselves from the shattered face of the peak. The leading guide, Furrer, was making his way over when a stone, dropping from a considerable height, struck him full on the head and instantly killed him. The two others, attached by their rope to his dead body, were unable in their precarious foothold to resist the shock and were immediately swept away down the couloir at terrific speed. Their axes were torn from their grasp, and Gentinetta, who never lost consciousness, was convinced that death must await them at the end of that awful journey, but this man of iron nerve kept his presence of mind and showed what a stout heart and a keen intelligence can do even in the most desperate situation.

"About 800 feet below the spot where the party were carried off a small bergschrund or crevasse ran across the ice slope which forms the base of the Matterhorn on its eastern side. This crevasse is not always open—in fact, in October, 1903, when I went on to the mountain to photograph the scene of this accident, it did not exist at all. Beneath it are ice cliffs, and any one shooting the crevasse and falling over these would have a sheer drop which must immediately be fatal, but in Mr. Sloggett's case the crack was several feet wide and into it the two still living men and their dead companion were precipitated. The chasm was partly filled with stones and sand, and Mr. Sloggett fell face down. Gentinetta, though terribly bruised, without an instant's delay seized the helpless form of his employer, pulled him out of the position in which he lay, almost suffocating, and cleared the sand out of his throat and eyes.

"His jaw was broken, and his bruises were even worse than those of Gentinetta, but no other bones were broken. The disaster was already bad enough, but at any moment an even more terrible catastrophe threatened the two poor wounded men in the crevasse. The couloir was, as I have said, a natural channel for falling stones, and it was just the hottest hour of the day, when the snow was thawing fast and loosening from its fetters the missiles it had earlier held fast frozen to the mountain. It was imperative to lose no time in waiting for assistance from the other parties who were on the Matterhorn. So the guide and the Englishman, without axes, bruised, shaken and weak, started on the desperate task of climbing back up that glassy, blood stained wall, a task hard enough even for an uninjured and fully equipped party.

"How it was accomplished Gentinetta declares he does not know, but by an extraordinary display of pluck and skill the two at length reached their old tracks and gained a place of safety. Assistance was now at hand, and with the help of the other parties the wounded men eventually arrived at the Schwarze hotel. Though laid up for many weeks after, both in the end made an excellent recovery. Poor Furrer's body was with much difficulty brought down next day from the crevasse."

A Ruse of War.

It is not always policy to acknowledge a defeat. A little coolness at the critical moment sometimes saves the day, as in the case described in Mr. Ripley's "Story of Company F." In a close encounter during the civil war two soldiers, one from each army, came face to face within short range.

Each put up his gun and fired, as it subsequently appeared, his last cartridge. Both missed. The bullet of one man buried itself in a tree, and the shot of the other passed through the coat of his enemy. Each man, knowing his ammunition was gone, supposed himself to be at a disadvantage.

One of them made a great show of reloading his gun, and, stepping forward, demanded a surrender. The other threw down his arms with a groan.

"If I had another cartridge, I would never surrender!" he exclaimed.

"That's all right," calmly remarked the captor, marching off his prisoner. "If I had another, you may be sure I shouldn't have asked you to surrender."

Honeymoon Trips to Avoid.

"There are two pieces of advice I'd like to give about honeymoons," said the man who has had two of them. "One of them is, never go on a long sea voyage with your new wife. The other is, never take a long automobile trip with her. I've tried both, and both have been miserable failures. I would not be guilty of such an unchivalrous comment had both of my wives not agreed with me in both instances. Just think of having knocked down all the barriers of conventionality which practically shielded you during the courtship to find yourself for eight or ten days in such close companionship with your better half as is offered on an automobile honeymoon! It's awful when you think of it. When I was on my last honeymoon, which was the automobile one, we were only three days on the road when I was reminded of the man who turned to his wife during their honeymoon and said, 'Don't you wish some friend would come along?' 'Oh, yes, dear,' she sighed, 'or an enemy even!'"—Philadelphia Record.

Coal. COAL. Coal.

Lowest Summer Prices!

IN EFFECT MAY 1st.

Broken, - -	$6.25
Egg, - - -	6.50
Stove, - - -	6.75
Nut, - - -	6.75
Pea, - - -	5.00

Blanchard, Kendall & Co.

Insomnia and Indigestion Cured

"Last year I had a very severe attack of indigestion. I could not sleep at night and suffered most excruciating pains for three hours after each meal. I was troubled this way for about three months when I used Chamberlain's Stomach and Liver Tablets, and received immediate relief," says John Dixon, Tullamore, Ontario, Canada. For sale at O'Connors Pharmacy.

Sick headache is caused by a disordered condition of the stomach and is quickly cured by Chamberlain's Stomach and Liver Tablets. For sale at O'Connors Pharmacy.

GIOTTO, THE ARTIST.

The Circle He Drew From Which Grew a Famous Phrase.

Giotto was a famous painter, sculptor and architect of the latter part of the thirteenth century. He was a son of a poor shepherd, but the attention of the great master, Cimabue, having been attracted to the boy by a drawing the lad had made on a fragment of slate, the young artist's fame spread rapidly throughout southern Europe. In those days it was customary for the popes to send for the noted men of their realm, more for the purpose of gratifying their desires to see such celebrities than anything else. Giotto was no exception to the rule. No sooner had the young Tuscan become famous than Pope Boniface VIII. invited him to Florence. When young Giotto arrived at the gates of the pope's private grounds, according to the account, the guard halted him and inquired concerning his mission.

The artist made the matter plain, but the guard was not satisfied with the explanation, frequently interrupting Giotto's explanatory remarks with, "I know he must be a much larger and distinguished looking person than yourself," and "Giotto, too, is a famous painter. By your walk I would take you to be a shepherd." Finally, upon demanding evidence of the artist's skill, the latter stooped and traced a perfect O in the dust of the path with his finger. Any one who has ever attempted the feat of drawing a perfect circle "offhand" well knows how difficult it is.

It is needless to add that the artist was forthwith ushered into the presence of the supreme pontiff, and that since that time "Rounder than Giotto's O" has been a favorite hyperbole to indicate "impossible perfection."

Elastic band at Wilson's.

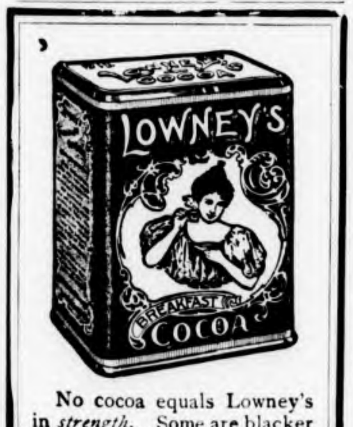

No cocoa equals Lowney's in *strength.* Some are blacker—colored chemically—but inferior in *real* strength.

Lowney's Cocoa is not loaded with ground cocoa-shells, flour, starch, or other adulterants.

It consists of nothing but the choicest cocoa beans ground to flour fineness.

The result is the most delicious, purest and finest flavored cocoa possible.

Such cocoa as Lowney's, if made abroad and duties paid, would cost double the Lowney price.

The Walter M. Lowney Co.,
BOSTON.

Ayer's Pills

Vegetable, liver pills. That is what they are. They cure constipation, biliousness, sick-headache. J. C. Ayer Co., Lowell, Mass.

Want your moustache or beard a beautiful brown or rich black? Use **BUCKINGHAM'S DYE**
FIFTY CTS. OF DRUGGISTS OR R. P. HALL & CO., NASHUA, N. H.

INSURANCE

Better have it and not need it, than need it and not have it.

NEWTON A. KNAPP & CO.,
59 KILBY ST. and 99 WATER ST.,
TEL. MAIN 1381.
WALTER R. J. SMITH,
MRS. NEWTON A. KNAPP.
BOSTON.

KELLEY & HAWES CO.,
Hack, Livery, Boarding AND EXPRESS.
Baled Hay and Straw For Sale.
Tables and Chairs To Let for all occasions.
KELLEY & HAWES,
Undertakers and Funeral Directors.
Office, 13 PARK STREET
Telephone Connection. jy

IF YOU WANT A
FIRST-CLASS JOB OF PLUMBING, AT A LOW FIGURE,
Call on me and I will give you a figure at once.
Jobbing promptly attended to and all work guaranteed.
Agent for the Glenwood Range. ples in store.
GAS FITTING, HEATING AND GAS FIXTURES.
CHAS. P. FRENCH
167 Main St.
Telephone Connection.
Sewer Connections a Specialty.
s4 1y

CARPET WORK

Now is the time to have your Rugs and Carpets cleaned and old carpets made into rugs. Cane seat chairs reseated. All kinds of carpet work

C. A. NICHOLS,
Proprietor of Woburn Steam Carpet Cleaning Works, 7 BUEL PLACE, WOBURN.
Telephone, 151-5 Woburn.

MISS McKIM,
188 Main Street, Room 8, Winchester.
MANICURE
Chiropody, Hygienic Facial and Scalp Treatment, Shampooing.
HOURS—8.30 A. M. to 5 P. M. Open Monday and Thursday evenings by appointment.

HOLLISTER'S
Rocky Mountain Tea Nuggets
A Busy Medicine for Busy People.
Brings Golden Health and Renewed Vigor.
A specific for Constipation, Indigestion, Live and Kidney Troubles, Pimples, Eczema, Impure Blood, Bad Breath, Sluggish Bowels, Headache and Backache. It's Rocky Mountain Tea in tablet form, 35 cents a box. Genuine made by HOLLISTER DRUG COMPANY, Madison, Wis.
GOLDEN NUGGETS FOR SALLOW PEOPLE

BOSTON TEL. 2525-4 Back Bay. WINCHESTER TEL. 26-7.
ELIZABETH FLINT KELLEY,
OSTEOPATHIC PHYSICIAN,
229 BERKELEY ST., Boston, Mass. Tuesday, Thursday, Saturday 10 a. m., to p.m.
41 CHURCH ST., Winchester, Mass. Monday Wednesday and Friday.

F. O. NEWTH & CO.,
Practical Painters
Painting & Paper Hanging And Tinting.
Hardwood Finishing a specialty.
Satisfaction Guaranteed. Orders will receive prompt attention.
Office: 172 C Main, Street, Winchester, Mass.
mh24 tf

GEO. E. PRATT & CO.,
...Plumbers...
Repairing in all its branches.
Fine Plumbing a Specialty.
Gas Piping and Jobbing Promptly attended to.
STERLING RANGES
make baking possible at any time of day. **Will** bake a barrel of flour with a hod of coal. **Heat** the water hot—you will save time and money.
GEO. E. PRATT & CO.,
LYCEUM BUILDING.
Tel. 102-6, Residence.

SANITARY CLEANSING ESSENTIAL to GOOD HOUSEKEEPING.
CABOT'S Sulpho-Napthol TRADE MARK LIQUID CLEANLINESS.
The most inexpensive article for cleansing and disinfecting where absolute cleanliness and purity are desired and where troublesome places are to be kept clean, sweet and wholesome. Use freely about all sources of decaying matter and offensive odors. Keep drainage pipes clean, clear and disinfected.
Look for above Trade-Mark on all packages. At all dealers 10c., 25c., 50c., $1.00.

BROWN & GIFFORD
TEL. 124-2.
PURE ICE
Analyzed 1903 Absolutely Pure
OFFICE:
174 Main Street, Winchester
Houses at Horn Pond

THE WINCHESTER STAR.

PUBLISHED
EVERY FRIDAY AFTERNOON
—BY—
THEODORE P WILSON,
EDITOR AND PUBLISHER.
Pleasant Street.
WINCHESTER, MASS.
Telephone, 29-3

SINGLE COPIES, FIVE CENTS.

FRIDAY, OCTOBER 27, 1905.

Entered at the post-office at Winchester as second-class matter.

JOB + PRINTING

Left at Your Residence,

For One Year, the Winchester Star, $2.00, in advance.

News items, lodge meetings society events, personals, etc., sent to this office will be welcomed by the Editor.

Special Advertising Rates.

☞ Advertisements of "To Let," "For Sale," "Found," "Lost," "Wanted," and the like, are inserted at the uniform rate of fifty cents each. The same, set solid, under "Newsy Paragraphs," will be charged for at 10 cents per line first insertion, and 5 cents per line for each subsequent insertion. No charge to be less than 50 cents for first insertion.

Last Chance to Register.

The last opportunity to have your name placed on the voting list, if it is not already there, will be this Saturday when the Registrars of Voters will be at the Town Hall from 12 o'clock noon, until 10 o'clock in the evening. Don't miss this last chance in order to vote at the November election.

This is Bad.

Last Saturday forenoon we noticed two persons, in different parts of the town stuffing the dead leaves which covered the sidewalks and gutters, down a street manhole. Any citizen and every citizen must know what the results of this action will be during the winter and spring. If this is a common practice, we wonder that our streets are not flooded or covered with ice more than what they are. Leaves should be burned and not used to stuff up the town's drainage pipes.

Representative Districts.

The legislature of 1906 will apportion the 240 representatives to the several counties according to the number of legal voters in each as shown by the census of 1905. In August the county commissioners will make up the districts, apportioning same as fairly as possible upon the same basis. The senatorial and councillor districts are made up by the legislature directly upon the same basis. Let us hope we will get something better than we have now.

Their Records are Above Reproach.

The record of the two Republican leaders in this campaign ought to enlist the sympathy and support of every man who believes in rewarding by his vote unselfish devotion to the cause of the working classes. Candidate Guild has always been foremost in his efforts for the child worker, and Candidate Draper has for years given work for thousands of people at good wages and has surrounded them with every comfort that can be suggested by modern needs. These are the true friends of labor, those who do the work because they believe in it, and not becuse they are running for some office.

High Street Hearing.

The County Commissioners gave a hearing at the Selectmen's room Monday morning regarding the abandonment of the short piece of High street running northerly nearly parallel with Cambridge street for a distance of about a hundred feet. The sentiment of those present was strongly in favor of this abandonment as this piece of street does not seem to be of much benefit and is in the way of the proper development of the large tract of land on the northerly side of High street and abutting on Cambridge street. If this piece of street is abandoned it will carry with it the small triangle which also will revert to the abutting owner, but according to plans show the improvement of the corner will be such that it will add greatly to the appearance of that locality and be one of the most striking developments in town. As there is to be a town meeting in November it has been suggested that the feeling of the meeting be taken upon the question.

A Victory.

Winchester High school team Tuesday played an eleven from Arlington composed of graduates and members of the High school. The home team made its touchdown by straight line-bucking.

Arlington chose the kick-off and King caught the ball on the five-yard line and rushed it back for ten yards, but Winchester was held for downs, Richardson making a good punt. For (reape) repeated off side work Arlington found herself on her fifteen yard line, and King dropped back for a drop-kick but missed goal, the half closing soon after.

In the second half Winchester kicked off and held Arlington for downs. By line smashing the ball was carried to Arlington's eight yard line and in two rushes King scored. Smalley kicked a pretty goal.

ARLINGTON.		WINCHESTER.
Clifford	le re	Mason
Conally	lt rt	Wittmer
Cashman, Gott, Marston	lg rg	Carpenter
Grey	c	Smalley
Gotin	rg lg	Webber
Hicks	rt lt	Mobbs
Fitzpatrick	re le	Parker
Vletz	qb	Cameron, Welen
Banks	lhb rhb	King
Hendricks	rhb lhb	Kingsley
Ballard	fb	Richardson

Score: Winchester 6, Arlington 0. Touchdown made by King. Goal kicked by Smalley. Referee, Cosgrove; Umpire, Gray; Linesmen, Dickson, Sayward. Timers, Badger, Graham. Halves, two fifteen minute periods.

Parish of the Epiphany.

There will be a service at the church this Saturday afternoon at five o'clock, the day of Sts. Simon and Jude.

The Woman's Guild will meet next Tuesday with Mrs. Gilman at half past two.

Wednesday, All Saints day, there will be a service of Holy Communion at 9 a. m. and an address by the Rev. Roland Cotton Smith, D. D., of St. John's church, Washington. There will be a service of evening prayer at 5 p. m.

The Sunday school teachers will meet Thursday evening, November second, at 8 p. m. at the Rector's house.

The annual meeting of the Sunday schools of the Diocese is to be held Wednesday, November 8, at Trinity church. An interesting program has been prepared.

Y. M. C. A. Notes.

Last Sunday President A. W. Hale spoke to the boys. Seventeen were present.

Sunday, Oct. 29, Miss Elizabeth McDonald will sing. The orchestra will also be present.

Rummage sale today in Waterfield hall in charge of Women's Auxiliary.

Registration for evening classes has commenced.

Rev. Charles S. A. Dwight will speak to the boys next Sunday.

Could Not be Better.

The uniform success of Chamberlain's Colic, Cholera and Diarrhoea Remedy has won for it a wide reputation and many people throughout the country will agree with Mr. Chas. W. Mattison, of Milford, Va., who says: "It works like magic, and is the best preparation I know of. It couldn't be any better." He had a serious attack of dysentery and was advised to try a bottle of this remedy, which he did, with the result that immediate relief was obtained. For sale at O'Connors Pharmacy.

ELECTRICITY

introduced into your residence will not only mean a more brilliant and more cheerful home; but it will also permit the use of various articles of great convenience. Electric irons save many steps; curling tongs heated by electricity avoid the danger which accompanies the use of alcohol; small heaters secure hot water almost instantly, while a heating pad takes the place of the usual hot water bag in times of illness. In every way, Electricity adds to the comfort of the home by increasing its convenience.

Have you learned to be light-wise?

Is not today the best of days in which to get full information? You can write, you can telephone, our Contract Agent. It will interest you to visit the free Exhibition of Electrical Appliances open until 10 p. m., at 1 Head Place, Boston.

The Edison Electric Illuminating Company of Boston, 3 Head Place.

For the Children's Sake.

A fair for the benefit of the Alpheus Hyatt Memorial Fund for Field Lessons, will be held in Horticultural Hall, Boston, on November 3 4. The income of this fund, amounting to about one hundred dollars a year, together with a yearly donation of one hundred dollars, is given to the Boston school children, who, unable to pay car fares, are anxious to accompany their teachers and fellow students into the fields and woods to study Nature.

Society ladies and public school teachers vie with each other in making the Fair a success, and the co operation of the public is earnestly desired.

Many useful and ornamental articles will be displayed for sale; refreshments will be served and entertainment offered. All should avail themselves of the opportunity of listening to Dr. Trueblood's account of the Peace Conference. Visit the Pixies and see them dance. Refresh yourself in the Japanese Tea Garden and at the College Ice Booth, rest with the Forest and Field Club, and inspect the work of the children at the Arts and Crafts table and at Mrs. Geo. H. Barton's booth. Collect useful articles at the Home Table and have your fortune told by the fair inhabitant of the palmist's tent.

The doors open at 10 a. m. Admission free!

Vesper Service.

The time of the next Vesper Service at at the First Congregational Church is changed from the first Sunday afternoon of November when it would regularly be held to next Sunday afternoon at four-thirty o'clock. All are cordially invited to attend. All seats free. No collection. Full choir. Pastor's theme, "The Gospel to the Glad."

OVERCOATS!

We have had a mild and beautiful October; but the cold wind is sure to blow and the frost and snow is sure to come.

Now is the time to buy your Winter Overcoat while the lines are full and the stock is new. We have them in Young Men's long 52-inch coats in every fabric that is good and correct.

Paddock Coats, medium lengths—in fact all the styles that are right. You will find here a stock of goods that is new and stylish. We have Overcoats for the up-to-date young men, as well as for the substantial, every-day, solid customer, who is looking for modest styles.

We have these Overcoats from $8.00 to $30.00.

HAMMOND & SON CO.,
LEADING CLOTHIERS,
LYCEUM HALL BLDG., WOBURN, MASS.

LAW OFF ON MOOSE OCT. 15

Good Sport Promised this Season.

October 15th the law goes off on Moose. The outlook this year for big hunting in the Maine woods is better than ever before. While some dissatisfaction is found with the late season for moose hunting, still the weather conditions this fall are such as to satisfy everybody, for the month of October this year, with its beautiful Indian Summer weather, will prove an ideal month in the Maine woods for the sportsman who desires to couple with his hunting sport enjoyment of all Nature offers to the vacationist in the fall of the year. Mt. Katahdin, famous as a feeding ground for moose, is specially prolific this season, as numbers of these animals have already been seen by the early hunters. Down in Aroostook County, moose are very plentiful, and in Washington County, in fact throughout all of northern Maine, these animals have been appearing lately in large numbers. The supply of deer already shipped from the various railroad centres proves that Maine's record this year, in this species of game, will be a dandy; and the hunters who are in search of good bird shooting and small game report everything auspicious. The camps and hotels which care for the sportsmen have made preparations for entertaining the hundreds of hunters who yearly assemble in the Pine Tree State, and this business has grown to such proportions that the person who desires good hunting, and at the same time likes to take life easy, will find a suitable camp or hotel where he has nothing to worry about not even his game. Registered guides, guns, ammunition, clothing, and all that the sportsmen require, are furnished at some camps and hotels. It's up to you now to pick out your section. The Boston & Maine is ready to take good care of one or one thousand who desire to visit the Maine or New Brunswick hunting territories, and in order to facilitate your selection they have published a beautifully illustrated booklet which describes the gaming section of Northern New England and New Brunswick in detail. The title of this booklet is "Fishing and Hunting," and it will be mailed by the General Passenger Department Boston & Maine Railroad, Boston, to any address upon receipt of two cents in stamps.

Russell Brook.

EDITOR OF THE STAR:

In reading over last week's STAR I saw where the Woburn Journal says that Russell's brook had been attended to and put in running order and removed all cause for the growling of Winchester.

The writer of this article has not the least doubt but the Woburn Board of Health will try to stop it. It seems to me they are taking the wrong way about it. I understand they are cleaning the brook in Woburn and I should like to know how this is going to benefit Winchester. In the first place these tanneries in Woburn cannot be properly connected with the sewer. Reasons for this statement are they never send down this filth until 7 or 8 o'clock in the evening. Last Sunday, Monday and Wednesday the stench was unbearable. There is only one way in which to stop this nuisance, and that is for the Winchester Board of Health to investigate the sewer connections of these tanneries.

It seems to me that the prominent citizens of this town are making a great mistake in permitting this beautiful town of ours to be a dumping ground for all the filth from these tanneries, polluting the ponds near the center of the town.

I would like to ask any fair minded man, if there is a town or city in the commonwealth that would allow such a state of affairs to exist.

In conclusion, I appeal to the prominet citizens of this town, in the name of humanity, to stop it.

A SUFFERER.

Castle Square Theatre.

The first Shakespearian production of the season at the Castle Square Theatre will be made next Monday, when "Much Ado About Nothing" will be staged for an engagement of one week only.

It is one of the most effective, most humorous, and most charming of all the Shakespeare plays, its wonderfully picturesque scenes, its amusing story of the developing love of Benedick and Beatrice—woman-hater and man-hater at the opening of the play, betrothed husband and wife at its close.

The scenery, costumes, and all the stage-settings at the Castle Square will be especially prepared for this production.

All the scenes have been designed by Frank Chouteau Brown, and will be prepared under his personal direction, his work in a similar capacity for the Romeo and Juliet production at the Castle Square last spring, giving promise of his artistic insight and complete ability for a very difficult task. The play will moreover, bring out the varied resources of the Castle Square Stock company, headed by John Craig in the character of Benedick, and Lillian Kemble as Beatrice.

For the week of November 6th, a revival of William Gillette's civil war play "Secret Service" is announced.

New Directory.

W. A. Greenough & Co., publishers, 8 Oliver street, Boston, have issued a new directory of Winchester. This firm make a business of issuing directories and their books are as a accurate as it is possible to make them. They can be had at the STAR office.

GEO. ADAMS WOODS,
—REAL ESTATE—
WINCHESTER, . . MASS.

Souvenir Post Card Albums

5c to 50c

WILSON THE STATIONER
Pleasant Street, Winchester

The Bargain.

Littleton—What under the canopy are you going to do with all that white satin? Mrs. Littleton—Why, it's for baby! It was such a bargain. I knew I'd never find any so cheap again, and it will be lovely for her wedding gown. —Brooklyn Life

Dr. KENNEDY'S FAVORITE REMEDY

Pleasant to take, Powerful to Cure, And Welcome in every Home.
KIDNEY and LIVER cure.
Dr. Kennedy's Favorite Remedy is adapted to all ages and both sexes, affording permanent relief in all cases caused by impurities of the blood, such as, Kidney, Bladder and Liver Complaints, Constipation, and weaknesses peculiar to women. Successful for 30 years. Prepared by DR. D. KENNEDY'S SON'S, Rondout, N. Y.
$1.00 all druggists. Six bottles $5.00.

MACULLAR PARKER COMPANY

READY-TO-WEAR
CLOTHES
FOR MEN AND BOYS

Manufactured in our own workrooms on the premises
Newest styles and fabrics for Fall and Winter

Suits, $16 to $50
Overcoats, $20 to $50

MEN'S AND BOYS'
HABERDASHERY

400 WASHINGTON STREET
BOSTON

F. J. BOWSER.
7 PLEASANT ST.

Latest Styles of White and Colored Autumn Shirt Waists.
Beautiful line of Striped and Plain Flannelettes.
Plain White Domett Flannels at 5 to 15c per yd.
Cotton and All-Wool Blankets, 59c to $5 per pair.
Good Comfortables at lowest prices.
Ladies' kid, leather and golf Gloves.
Royal Worcester and Kabo Corsets.

Dressmakers' Findings. Butterick Patterns

JOHN ALDEN FLOUR

MAKES GOOD BREAD BECAUSE THE JOHN ALDEN MI[illegible] DEPEND ENTIRELY ON [illegible] TO INCREASE SALES. BUY IT AND GET THE BENEFIT.

W. O. BLAISDELL,
Sole Agent.
o13 3t

WOBURN GARAGE
14 Montvale avenue

All accommodations. Agents for autos Commission houses.
Autos to let and stored. Repairing in all branches by experts.
We can save you 20 per. cent on tires and guarantee to give satisfaction in any deal pertaining to autos.
Tel. 309-4 Woburn.
1m*

MISS ALICE C. NEWMAN,
TEACHER OF THE VIOLIN
19 CENTRAL STREET,
WINCHESTER, MASS.

ORCHESTRA FURNISHED.
Women Musicians.
Tel. 33-3.
o20 3m

Mortgagee's Sale.

By virtue of the power of sale contained in a certain mortgage deed given by Elizabeth Iner to Evelyn P. Day, dated July 9th, 1903, and recorded with Middlesex South District Deeds, book 3051, page 352, and for breach of the conditions thereof, will be sold at public auction upon the premises,

On Monday the twentieth day of November, nineteen hundred and five, at 3 o'clock in the afternoon,

all and singular the premises conveyed by said mortgage deed, namely:

A certain parcel of land with the buildings thereon situated in Winchester in the county of Middlesex, being lot No. 276 on "plan of Fellsvale, Winchester Highlands, Winchester, Mass.," by E. Worthington, Engineer, October 20, 1898, recorded in Middlesex South District Deeds, plan book No. 112, plan 42 and bounded: northeasterly by Forest street, 40 feet; northwesterly by lot No. 277 on said plan, 89 feet; southwesterly by land of owners unknown, 40 feet; southeasterly by lot No. 275 on said plan, 89 feet, containing 3560 square feet. Being the same premises conveyed to Elizabeth Iner by Susan M. Bartlett, by deed dated February 14th, 1903, and recorded with Middlesex South District Deeds, book 3020, page 468, subject to restrictions mentioned in deed of William H. Cartland to Susan M. Bartlett, dated February 10, 1903, and recorded with Middlesex South District Deeds, book 3018, page 520.

A deposit of one hundred dollars in cash will be required from the purchaser at the time and place of the sale, the balance to be paid within 10 days, upon the passing of papers at the office of Littlefield & Tilden, 293 Washington street, Boston, Mass.

EVELYN P. DAY,
Mortgagee.

October 25, 1905. o27,n3,10

Subscribe for the STAR

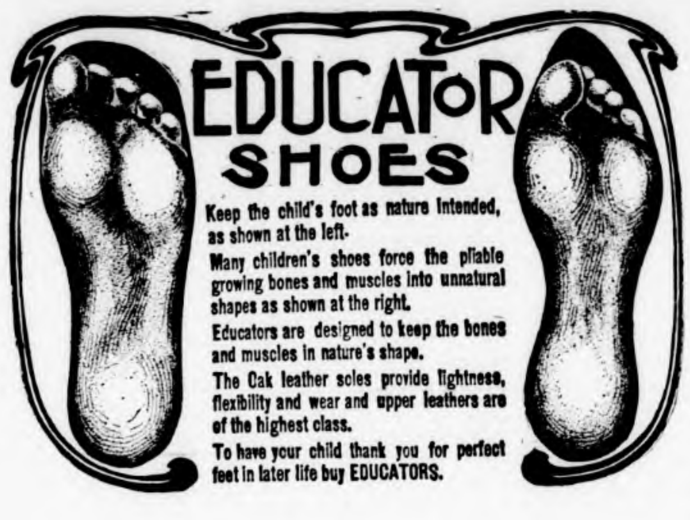

12 lines of Educators. All sizes--Children's Misses', Youths' and Boys.

JAMES McLAUGHLIN,
SHOE SHOP.
LYCEUM BUILDING.

Turnbull—Rogers.

A home wedding took place Wednesday evening at the residence of the bride's mother, Mrs. Fannie Elizabeth Rogers, 21 Pond street, Stoneham, the contracting parties being Mr. Charles H. Turnbull, a well know employe of the Boston & Maine Railroad, and Miss Angie A. Rogers, of Winchester, a popular young woman. The double ring ceremony was used, and was witnessed by the immediate relatives of the contracting parties. Rev. B. Alfred Dunn was the officiating minister.

The bridesmaid was Miss Rebecca Rogers sister of the bride, and the groomsman, Mr. Wm. Turnbull, brother of the groom.

After the ceremony, a family reception and wedding supper was served at the bride's home.

Some Seasonable Advice.

[illegible] a piece of superfluous advice [illegible] at this season of the year [illegible] supply of Chamberlain's Cough Remedy. It is almost sure to be needed before winter is over, and much more prompt and satisfactory results are obtained when taken as soon as a cold is contracted and before it has become settled in the system, which can only be done by keeping the remedy at hand. This remedy is so widely known and so altogether good that no one should hesitate about buying it in preference to any other. It is for sale at O'Connors Pharmacy.

We board horses and care for private rigs for $20.00 per month. Why pay more? Dinsmore stables. a15,tf

Information Wanted.

EDITOR OF THE STAR:

I am a comparative new resident in town, though much interested in its welfare. Since residing in Winchester, I have heard considerable at times about finishing up and widening Main street. Sometime ago a writer in the STAR called it a "vexed question." Now "Echoes" says we ought to make a new issue of bonds in order to finish work. Is the work of such magnitude that we have got to increase our bonded debt in order to complete it? Were bonds issued to do the work of widening the street already accomplished? Has the town ever voted any instructions regarding the completion of the street? How does the matter stand now and why has it been left uncompleted while much new highway work has been commenced and finished within the last few years?

Will not the STAR give Winchester's later citizens a little light on the "vexed question" of completing Main street. The later town reports do not say a word about it and I am told the Selectmen have paid no attention to the matter for some time. Please illumine our understanding, MR. STAR.

INFORMATION.

A Stoneham-bound freight on the Boston & Maine railroad Thursday morning jumped the track a short distance north of Winchester Highlands. A car was thrown sidewise and effectually blocked the main line. Trains on the division were sent around the obstruction by way of the Woburn branch. The car was soon returned to the track.

Speech of Senator Lodge Delivered at Middleborough Wednesday.

As the Lieutenant-Governorship appears to be regarded by the Democrats as the central point of this campaign, and as Mr. Whitney urges his own election to that office on the ground that he favors free raw materials his views upon this question assume importance which they would not otherwise possess. In 1892 Mr. Whitney, then as always a Democrat, supported Mr. Cleveland for election on a platform which demanded out and out free trade and declared a protective tariff unconstitutional. It is fair to suppose, therefore, that at that date Mr. Whitney was a free trader, for it is of course inconceivable that he should have supported in a campaign any great economic principle in which he did not sincerely believe. Four years later Mr. Whitney being at that time President of the Dominion Coal Company, and largely interested in developing the coal mines of Nova Scotia, addressed a letter to the North Sydney Herald, which was published in that newspaper on the 5th of February, 1896. I am going to read to you an extract from that letter, and I ask your attention to it because it has a very important bearing upon the evolution of Mr. Whitney's opinions in regard to this important question. The letter is as follows:

"Second, I consider that the maintenance of the present duty on coal by Canada is of the most vital importance to the welfare and continued prosperity of the coal interests of Cape Breton and Nova Scotia. It is doubly so at the present time, when our company is making such extensive efforts to widen our markets by introducing the coal into the United States. Our only hope is that while we are making it nothing shall happen to interfere with our Canadian market."

"Thirdly, I am unwilling to believe that any political party (in Canada) could seriously propose at this time so mad and rash an act as to lessen the protection which Canada now wisely gives to the coal industry."

That statement is a very terse and vigorous argument for high protection in Canada, where Mr. Whitney was personally largely interested in a protected industry. I do not quote this for the purpose of showing that Mr. Whitney's Canadian opinion in 1896 was inconsistent with his American opinion as expressed by his vote of 1892. Inconsistency of opinion is not a matter of much importance, and moreover I think I can show Mr. Whitney is fundamentally consistent. For several years past Mr. Whitney has developed a third set of opinions. He has been urging reciprocity, which is a protectionist policy, and at the present moment he is advocating free raw materials, which, if successful, could result only in the destruction of the protective system of the United States. Therefore, we find that Mr. Whitney is a high protectionist in Canada and a free trader in some form in the United States. In Canada he believed that protection was important to the industry in which he was financially interested, but, as he points out in the letter which I have read, while he desired to hold the Canadian market by the aid of a Canadian protective tariff he wished also to get his coal into the market of the United States, and the tariff of the United States was to a certain extent a barrier to that very natural desire. He wanted a protective tariff to secure to him the market in which his coal was produced, and he wanted to get rid of the United States tariff which excluded his coal from the markets which he desired to enter. One is irresistably reminded of Lowell's lines:

"Gineral C. is a dreffle smart man:
He's ben on all sides thet give places and pelf;
But consistency still wuz a part of his plan,—
He's ben true to *one party*,—an' that is himselt."

I am far from saying Mr. Whitney's motive was selfish, because I do not pretend to interpret any man's motives, but I do say that in these apparently fluctuating opinions we find a perfect consistency if we try them by the standard of Mr. Whitney's personal interest. It does not, however, follow that Mr. Whitney's personal interest is the interest of the United States or of the people of Massachusetts. Mr. Whitney thought that it was for Canadian interests to protect their own market while they strove to introduce their product into the markets of another country. That has been the general policy of the United States. If as a general proposition it is sound for Canada why is it not sound for us? I do not speak of coal alone, because the removal of the duties on coal I do not think would have any effect whatever on the price of coal in the United States. I am taking the general principal which Mr. Whitney laid down so clearly in his letter to a Nova Scotia newspaper, and I ask, why we should tear down our protective system to oblige foreign producers when it is just as obviously to our interests to keep our own markets for our own people as it was for the Canadians to do so according to Mr. Whitney's argument.

Ayer's

Do you like your thin, rough, short hair? Of course you don't. Do you like thick, heavy, smooth hair? Of course you do. Then why

Hair Vigor

not be pleased? Ayer's Hair Vigor makes beautiful heads of hair, that's the whole story. Sold for 60 years.

"I have used Ayer's Hair Vigor for a long time. It is, indeed, a wonderful hair tonic, restoring health to the hair and scalp, and, at the same time, proving a splendid dressing."
DR. J. W. TATUM, Madill, Ind. T.

$1.00 a bottle. All druggists. J. C. AYER CO., Lowell, Mass.

for

Weak Hair

SUNDAY SERVICES.

FIRST CHURCH OF CHRIST, SCIENTIST Services in Town Hall at 10.30 a.m. Subject, "Adam and Fallen Man."
Sunday school at 11.45 a. m.
Wednesday evening meeting at 7.45.
All are welcome.

UNITARIAN CHURCH — Rev. Wm. I. Lawrance pastor. Residence 127 Main street.

10.30 a. m. Morning service, with sermon by the Rev. Charles F. Dole of Jamaica Plain.

12 m. Sunday School. Lesson, "John the Baptist."

4 p. m. Meeting of the Hospitality Committee.

CHURCH OF THE EPIPHANY. — Rev. John W. Suter, rector.

Nineteenth Sunday after Trinity.

10.30 a. m. Morning prayer and sermon.

12.15 p. m. Sunday School.

5 p. m. Evening Prayer and address.

HIGHLAND BETHANY CHAPEL.—Rev. Charles A. S. Dwight, pastor. Topics for October 29.

10.15 p. m. Morning worship. Topic "What is Truth?"—Pilate saith unto him, What is truth? Luke xviii, 38.

Mr. Dwight addresses the boys of the Y. M. C. A. in the afternoon at 3 p. m.

THE NEW HOPE BAPTIST CHURCH-Cross Street.—Rev. C. H. Johnson, pastor, residence, 40 Harvard street.

10.30 a. m. Morning worship with sermon by the pastor.

12 m., Sunday School. T. H. Richardson, Supt.

6.30 p. m. B. Y. P. U. led by Mr. Jackson.

7.30 p. m. Evening worship with sermon by the Rev. Wm. H. McLean of Cambridge.

7.45 p. m., Wednesday evening prayer meeting.

Seats free. All are welcome.

METHODIST EPISCOPAL CHURCH — Rev. Vincent Ravi, pastor, residence, 17 Myrtle street.

10.30 a. m. Morning worship with preaching by the pastor. Theme, "Our Captain's Commission." Anthems by the choir.

12 m. Sunday School. Lesson, "Power Through God's Spirit. Tech. 4: 1-10.

7 p. m. Joint service of the Epworth League with the congregation. Address by the Rev. F. H. Means. Subject, Africa.

Tuesday, 3.30 p. m. Meeting of the Woman's Home Missionary Society at the Home of Mrs. C. U. Dunning, No. 18 Vine street.

7.45 p. m. Sunday school teachers' meeting at the home of Mrs. E. L. Dunning, No. 7 Winthrop street.

Wednesday, 7.45 p. m., Prayer meeting. Topic, "The New Nature." Col. 3: 9-11.

Friday, 7.45. Class meeting.

Saturday 7 p. m. Choir rehearsal.

FIRST CONGREGATIONAL CHURCH—Rev. D. Augustine Newton, Minister. Parsonage, 130 Main street.

10.30 a. m. Morning worship with preaching by Rev. Frederick H. Page of Trinity Church, Lawrence. Anthems—"Praise the Lord, O my soul," Royle; "Seek ye the Lord," Roberts.

12 m. Sunday School. Lesson—"Power through God's Spirit." Zech 4: 1-10.

4.30 p. m. Vesper Service in the main auditorium to which all are welcome. All seats free. No collection. Full choir. Anthem—"From Thy Love as a Father," (Redemption) Gounod; Trio, "O cease my wondering soul," Chadwick; Anthem, "Let not your heart be troubled," Foster; Response, Pastor's theme—"The Gospel to the Glad."

6 p. m. Y. P. S. C. E. Topic—"The foreign mission work of our denomination." Dan. 2: 31-45.

Monday 7.45 p. m. Mission Study Class at home of Rev. F. H. Means. Lesson—Chapter 4.

Tuesday 7.45 p. m. Mission Study Class at home of Dr. C. J. Allen, Church street. Lesson—Chap. 4.

Wednesday, 7.45 p. m. Bimonthly church meeting and service preparatory to the November Communion.

Thursday, 10 a. m. Regular meting of the Ladies Western Missionary Society at the vestry. Lunch served as usual. Business meeting at 3 p. m.

Friday 2.30 p. m. There will be a meeting of the November Group, Mrs. George B. Lawrence, Chairman, at the vestry. All come promptly.

Piano Economy.

The little extra which an Ivers and Pond may cost over an indifferent or merely good piano is the best part of the investment, and will pay rich dividends during the life of the instrument.

Nearly 300 American educational institutions, shrewd judges of piano value, cruelly practical sometimes, intelligently economical always, have purchased for their own use Ivers and Pond pianos. A single one of these, the New England Conservatory of Boston, has alone purchased 299 Ivers and Pond Pianos in the last twenty years.

Besides being large manufacturers, the Ivers and Pond Piano Co. are extensive handlers of pianos of all grades, new and used. Thus, whether a $50 square or a $1000 upright be desired they are in a position to supply it. Prospective purchasers will do well to write for their catalogue and list of bargains in slightly-used pianos, as well as explanation of their rental purchase plan — practically buying a piano by renting it. All this information may be had free by addressing Ivers and Pond Piano Co., 114 Boylston street, Boston.

The Middlesex County National Bank
OF WINCHESTER, MASS.

Capital,	$ 50,000.00
Surplus and Profits, Oct. 12, 1905,	15,061.91
Deposits, Oct. 12, 1905,	213,974.65

DEPOSITORY, COMMONWEALTH OF MASSACHUSETTS, TOWN OF WINCHESTER.

Frank A. Cutting, Pres. James W. Russell, Vice Pres. C. E. Barrett, Cashier.

DIRECTORS.
Frank L. Ripley, Freeland E. Hovey, Fred L. Pattee, George A. Fernald, Frank A. Cutting, James W. Russell, Charles E. Barrett.

Sea Salt for Child and Adult

We have just received a load of

SEA SALT.

Try it in your bath, and see how it braces up the system. A

GREAT NERVE TONIC.

8lb. Bag for 25cts.

YOUNG & BROWN,
THE ENTERPRING DRUGGISTS.

THE HALF DOLLAR MUSIC SERIES

A unique edition and one that will be of interest to all music lovers, whether teachers or students, is the "Half-Dollar Music Series," published by the Oliver Ditson Company. It consists of twenty-six different books, each containing sixty or more pages of music of proven acceptability. Eleven volumes of this series are for piano solo, some being in the very easiest grades for beginners. "Waltzes and Two-steps for the Piano" and "Easy Salon Music," while of a popular order, are not in the same class with the "rag-time" variety, which, we regret to say, is found in many homes where one would expect to find music more in keeping with a higher standard of intelligence. Three books of piano duets are among the number, and other volumes are for the violin, mandolin and other instruments. "Thirty Songs for Children" is a book that will furnish entertainment to the little ones for many a long winter evening.

One of the latest additions to the series and a collection that is sure to meet with favor is "Popular Church Organ Pieces," compiled and edited by Hans Lichter. This book comprises fourteen numbers, all of which are eminently suited to the church service. The registration in every number is clearly indicated and they may be played on two manual organs. Raff's "Cavatina," Chopin's "Nocturne in G Minor," "Consolation" and "Spring Song" by Mendelssohn and "Lovely Appear" from "The Redemption" are among the contents of this book. One organist writes: "I am much pleased with Popular Church Organ Pieces; the type is good, the form convenient and the pieces therein 'popular' in the best sense of the word."

The prices of the volumes of the series are uniformly 50 cents, as its title implies. This includes postage. A complete catalog of the Half-Dollar Music Series, giving description and the contents of each volume, will be sent free, postpaid, to any address by applying to the Oliver Ditson Company, 151 Tremont Street, Boston.

Watches

We offer you exceptional value in all grades of watches, from the very inexpensive watch up to the highest grades of American and fine Swiss makes. All the very latest ideas in watch construction are carried out in our complete line of Ladies' and Gentlemen's watches.

SMITH PATTERSON COMPANY, WHOLESALE AND RETAIL
DIAMOND MERCHANTS
JEWELERS and SILVERSMITHS

52 Summer St., Boston

Ivers & Pond PIANOS

The Princess Grand

Do you know about this smallest of Small Grands? You should at least examine it if you have a little room in which you would like to place a Grand. In quality of tone, precision and ease of action and architectural beauty it is matchless. Diminution of the size and price makes the Princess Grand unique. Our Grand Parlors contain a good assortment for selection.

IVERS & POND PIANO CO.,
114 Boylston Street, Boston

MUSICAL INSTRUCTION

MRS. ANNIE S. LEWIS
MR. F. PERCYVAL LEWIS

Piano, Theory, Organ.

1 Maxwell Road,
Cor. Mystic Ave.

Good Investment of One Dollar.

If you have bad breath, constipation, pain in the small of the back, discolored skin, nervousness or dizziness, your only wise course is to take Dr. David Kennedy's Favorite Remedy, of Rondout, N. Y. It will cleanse the blood of all impurities, regulate the kidneys and Liver, and thus restore a healthy glow to your cheeks again.

MARRIED.

TYLER—PLUMMER — Oct. 25, by Rev. D. Augustine Newton, George Greenleaf Tyler and Florence Eunice Plummer, both of Winchester.

DIED.

OSGOOD—Oct. 26, Mabel Clair, wife of Frederick S. Osgood, aged 30 y. 7 mo. 12 d. Funeral services Oct. 29, at 3 p. m., from the residence, No. 27 Rangeley.

PLUMMER—At 2 Ridgeway, Winchester, Oct. 23, David Plummer, 73 yrs.

SIMONDS—Oct 24, Catharine Turner Simonds, age 84 y. 3 mo. 18 d. Funeral Oct. 27, at 12.30 m., private.

To Ladies

Your husband knows us — your [illegible] knows us — your father knows us — your son knows us.

Now we want YOU to know us, too.

THEY know us because we make their Clothing.

We want YOU to know us for the same reason — because we will make YOUR Clothing; and we will suit you as well as we suit them.

Our department devoted to LADIES' TAILORING is a relatively new one with us.

Our supply of cloths is complete, our cutters are experts, and our workmanship is at the upper limit of excellence.

We invite YOU, madam, to come in and make acquaintance with the details — in your own interest.

Macullar Parker Company Custom Tailors for Women as well as for Men
400 Washington Street, Boston

A. FOSTER BROOKS. WM. H. DINSMORE
Telephone 298-3, Arlington.

A. FOSTER BROOKS & CO.,
FORESTERS,
405 Massachusetts Av., Arlington, Mass.

Special attention given in removing Gypsy and Brown Tail Moths.

Expert Advice and Estimates Given.

Winchester Junk Collector.
CHARLES FEINBERG,
44 Middlesex Av

[illegible]

A Fine Assortment of Summer Stocks Chemisettes, Belts and other Novelties at the
The WINCHESTER EXCHANGE
183 Main Street.

TWO CORDS FOR $7.00.

Hard, pine or mixed trash wood, single cord $4.00, good wood, full measure, and prompt delivery guaranteed. Get up a two cord order among your neighbors at once. M. G. ROBINSON, North Reading, Mass. 40*,tf

NOTICE IS HEREBY GIVEN, that the subscriber has been duly appointed executrix of the will of Wallace N. Proctor late of Winchester, in the County of Middlesex, deceased, testate, and has taken upon herself that trust by giving bond, as the law directs. All persons having demands upon the estate of said deceased are hereby required to exhibit the same; and all persons indebted to said estate are called upon to make payment to

FANNIE LILLIAN PROCTOR,
Executrix.

(Address)
17 Milk St.,
Boston, Mass.
Care of Goulston & Storrs.
October 24th, 1905. o27,n3,10

GEO. FRED WILLIAMS CHARGES HENRY M. WHITNEY WITH POLITICAL CORRUPTION

Democratic Leader Declares Democratic Candidate for Lieut.-Gov. Unworthy the Suffrage of Democratic Voters

MR. WILLIAMS QUOTES THE SUPREME COURT ON MR. WHITNEY'S PUBLIC RECORD.

THE LETTER IS AS FOLLOWS:

To the Editor of The Herald:

I have addressed you a letter protesting against the nomination of Henry M. Whitney for the office of Lieutenant Governor. Mr. Whitney has answered in a letter to me personally. I prefer still to address myself to my party and the public, to whom alone is my responsibility.

I have clung to my party amid many disappointments, and do not wish to see it commit suicide with justifiable cause.

Mr. Josiah Quincy declares that Mr. Whitney was nominated with the understanding that I would bolt the nomination. Inasmuch as I had not made my position in the matter known to any one, it is clear that Mr. Quincy and his associates deliberately made the issue I now raise.

If our party, under false leadership, proposes to meet the public sentiment against political corruption by nominating for public office the foremost representative of such corruption, it deserves to lose honest men's support. My desire is to save our party from such leadership. The case seems not yet hopeless.

I charged Mr. Whitney with procuring the passage of an Elevated Railway charter by employing an enormous lobby, by securing the silence or assistance of the leading politicians with legal retainers, by influencing the nominations and elections of members of the legislature, by attempting to influence the appointment of the Street Railway committee, by expending from $33,000 to $53,000 and by buying off competitors for a charter.

Mr. Whitney denies none of these charges, and they were amply proved in the West End investigation. The above charges constitute corruption of the legislature as defined by the Courts.

I desire now to add that when a man employs agents to influence legislation, who are known, as some of his employees were, to be unprincipled and wicked men, and places in their hands large sums of money, that man makes himself responsible for the bribery of legislators, which inevitably follows. The whole history of legislative corruption is covered by the employment of wicked tools by responsible men.

I maintain that our legislatures will be scandalized so long as such methods are permitted, and that to elect such men to public office is to place the public indorsement upon all the corruption which their employment of bad men and unlawful methods involves.

Mr. Whitney's answers to my charges are as follows: that,

First, my opposition to his measure was demagogical.

Second, I sought to give another party the right to build an elevated road.

Third, I tried to deprive the public of the blessings of his measure.

Fourth, he was justified in giving dinners to legislators and lobbying for their votes.

I fully realize that Mr. Whitney is attempting to turn public attention from his own misdeeds by questioning my motives in attacking him in the legislature.

I am not a candidate for office and my motives in 1890 are not important, but I choose none the less to have the truth known.

To take the answers seriatim, Mr. Whitney says,

First, he invited me to his office that he might explain his plans, and that "When I got your reply, I knew that I had to deal with a first-class demagogue."

The best answer to this statement is to publish the letter, and I ask the public judgment whether there is anything "demagogical" in it. Here it is:

"H. M. Whitney, Esq.,

"*Dear Sir*:—The fact that I have been unable until now to answer your courteous note of the 12th inst. is an answer to your question. I attend to legislative duties all day and crowd my law business into the short hours before and after the sessions, and in the evening.

"I cannot give any time to an inspection of the work of the West End Street Railway Company, neither would its perfect work touch the point which would affect my judgment in the granting of corporation charters."

This letter seems to me perfectly respectful and consistent with my duty as a legislator.

Two months before this time, the West End bill had been referred to the committee on Street Railways, "with instructions to hear the parties after such notice has been given as the committee shall direct." I thought then that Mr. Whitney's proper place was before the committee and not at his office privately soliciting legislators, but I refrained from this criticism.

Such methods had clearly been condemned by the Supreme Court of Massachusetts, which after stating that the committee hearings give to adverse parties the opportunity "to meet face to face," uses these words "Common fairness requires that neither party shall be permitted to have secret consultations and exercise secret influences that are kept from the knowledge of the other party."

If I was a demagogue to refuse to meet Mr. Whitney in private, I have the excellent company of Mr. Justice Chapman, one of the foremost men who ever occupied our bench.

But indeed this cry of "demagogue" is the familiar resort of guilty men against their accusers. Tweed branded Mr. Tilden as a demagogue, the Standard Oil Company found the same fault in Henry D. Lloyd, when he published "Wealth vs. Commonwealth," and I doubt not Mr. McCall, of the New York Life, and Mr. McCurdy, of the Mutual Life Insurance Company, regard Mr. Hughes in the same light.

If to be a demagogue is to seek one's reward for popular service in the approbation of one's fellow-citizens, I must plead guilty.

Mr. Whitney acquits me of mercenary motives and thinks I was actuated by desire for notoriety. Yes, I was: namely, the notoriety of being the only man of several hundred who was willing to denounce Mr. Whitney's methods, to be followed by his spies, to pursue a righteous cause with no reward in sight, except the gratitude of a people, which stood defenceless against the unrighteous methods of Mr. Whitney in grabbing public rights for purposes of private gain.

Second, Mr. Whitney charges that I sought to give another party the right to build an elevated railway. His whole letter is filled with false statements indicating that I had other motives than the public good in my opposition to his bill. I was interested in no railway scheme whatever. The plain answer to this false statement is, that I voted against every elevated railroad bill which came up for consideration. I did this because I did not consider the public interests to be properly guarded, and this was my only objection to Mr. Whitney's bill.

Mr. Whitney's attempts to make me appear as the advocate of a competing scheme are absolutely baseless. How can I answer such unfounded charges except by denial and by reference to the records of the legislature?

It is also not true that I advocated competition among street railways. I merely opposed a monopoly without proper safeguards of the people's rights.

Third, Mr. Whitney complained that I tried to deprive the public of the blessings of his measure. Here Mr. Whitney is guilty of the most unpardonable misstatements.

He says first, that I tried to filch from the pockets of "the poor" an additional five cents every time they travelled over the road. This statement is absolutely false. On the contrary, I tried to clear up the dubious language of the West End Bill, in which free transfers were promised.

What makes this assertion of Mr. Whitney a monstrous piece of audacity is the fact that since that time year after year I have appeared before the legislative committee to compel the West End Street Railway Company to give free transfers to the people, and save "the poor" from the extortion of this five cents. Year after year, I have met Mr. Whitney's attorneys in triumphant opposition. I offered an order in the legislature to limit the issues of street railway stock to actual cash investments and not less than par value: this order failed. Mr. Whitney, in consolidating the street railways of Boston, loaded hundreds of thousands of dollars in watered stock upon the people of the State. "The pockets of the poor," which I have always defended against such exactions, have paid yearly enormous tribute upon such stock, which made him wealthy.

I exercised my best judgment in opposing Mr. Whitney's bill by legitimate amendments, and he cannot show a single amendment offered by me which was not in the public interest.

There were others who voted against this bill, such as William D. Sohier, Josiah Quincy, Willard Howland, Augustus Hemenway, Geo. Fox Tucker, J. Otis Wardwell, Michael J. McEttrick, Louis A. Cook, H. Torrey Cady, Frank W. Dallinger, William B. Durant, Judge John J. McDorough, Judge Edgar S. Taft, Edward W. Presho, Geo. N. Swallow, Edward B. Glascow, and 63 others.

Fourth, I now come to Mr. Whitney's justification of his lobbying methods, the worst which blot the annals of our Commonwealth. He says, "I freely admit giving the dinners, of employing counsel, and making use of the lobby; but it was to prevent the accomplishment of an infamous purpose, which was championed by you in violation of your oath." I leave the public to judge whether this may be an honest error or must be wilful misstatement. Mr. Whitney employed his first lobbyist in July, before I was nominated or ever considered for the legislature; he paid this lobbyist $5000 before I was sworn in as a member. Mr. Whitney bought out the Ames-Shepard opposition before I was elected to the legislature. His whole lobby was at its nefarious business before I knew there was a West End bill. He gave his dinners to the legislators before I had raised my voice in the legislature against his bill. How wanton is his attempt now to assert that all his sins were prompted by my opposition.

What I championed "in violation of my oath" I know not, unless it was my sworn duty to stand by voiceless while he corrupted my associates.

Mr. Whitney says that for 15 years he has waited and longed to bring before the public the real facts: this is indeed a long time to wait for the privilege of confessing his own guilt.

He justifies his employment of the lobby in express terms. He justifies his acts, as I have charged them. Let me quote what the Supreme Court of Massachusetts says of this: "The business of 'lobby members' is not to go fairly and openly before the committees—but to go secretly to the members and ply them with statements and arguments that the other side cannot openly meet, however erroneous they may be; and to bring illigitimate influences to bear upon them."

Mr. Whitney justifies his retainers to political leaders: the Supreme Court says: "If the 'lobby member' is selected because of his political or personal influence, it aggravates the wrong." Mr. Whitney justifies the buying out of competing petitioners. The Supreme Court says: "If his business is to unite various interests by means of projects that are called 'log-rolling,' it is still worse." Mr. Whitney justifies his private dining and wineing of legislators; the following language of our Supreme Court I commend not only to him, but to the Boston editor who asks, "Is hospitality a crime?"

The Supreme Court says "The practice of procuring members of the legislature to act under the influence of what they have eaten and drunk at houses of entertainment tends to render those of them who yield to such influences wholly unfit to act in such cases. They are disqualified from acting fairly towards interested parties or towards the public. The tendency and object of these influences are to obtain by corruption what it is supposed cannot be obtained fairly."

All these quotations from the Supreme Court may be found on page 159 of the sixth volume of Allen's reports.

In these matters I leave Mr. Whitney to reckon with our highest judicial tribunal and with the conscience of an honest people. If Mr. Whitney admitted his error and regretted it I should be the first to commend him, but it is commonly known that his pipe line bill was procured by the same unlawful methods. A vote for him, therefore, is a vote to confirm his repeated defiance of political honesty and legislative purity.

My exposure of legislative corruption is the proudest effort of my public life, and I am glad to have reviewed it here, even though I know Mr. Whitney's purpose to be to escape punishment at the bar of public opinion, by diverting attention from himself to the false charges which he desperately scatters through his letter.

I stand to-day as I stood then, to expose and denounce the methods of corruption, nor am I to be deterred because I shall soil my hands upon my opponent.

(Signed) Geo. Fred Williams.

October 16, 1905. Dedham, Mass.

Boston Herald, Oct. 17, 1905.

ORIGIN OF NAVAL TITLES.

Borrowed Military Terms From the Arabic and the Spanish.

In the early days the rank of admiral was unknown. The chief officer of a squadron was called a constable or justice. The term admiral as now used is derived from the Arabic "amir," or "emir," a commander (as in "amir-al-bahr," commander of the seas). The early English form was "amiral" and is still preserved as such by the French. The Spanish and Portuguese forms are "almirante," the Italian "ammiraglio." The title captain is not a naval but a military one. Under the older organization the real captain of a ship was a master, but a military officer was placed on board, though he knew nothing about nautical affairs. As the captain became bigger and bigger the master became smaller and smaller until at the present day he fills a subordinate position, which is gradually becoming obsolete, being replaced by an officer under the title of a navigating lieutenant.

Commodore comes from the Spanish "commendador." The title lieutenant, borrowed directly from the French, is more modern and is meant as a place holder or one who took the place of the captain when absent. Sublieutenant is still more modern and at the same time a misnomer, as he never was a sublieutenant, but merely a mate, or one who assisted. In former days we had no cadets, but volunteers. However, with the gradual advance of politness, the more seemly term of cadets was borrowed from the French and adopted as the title of the young gentlemen in our navy.

In place of baymasters the ships of old had pursers, who looked after the provisions. The naval purser did more. He had charge of the stores of the ship and the money chest. Surgeons and surgeons' mates fulfilled the duties of the doctors. Chaplains are of modern introduction. Naval instructors and schoolmasters ruled in their stead. The term mate was rather a universal one and applied to all branches.

Royal College of Physicians.

In the tenth year of the reign of Henry VIII., on Sept. 23, 1518, "John Chambre, Thomas Linacre, Ferdinand de Victoria, Medicorum Nostrorum, Nicholas Holsack, John Francis, Robert Yaxley," were granted letters patent giving them the privilege of admitting men to practice medicine in London and seven miles around. This was the original foundation of the present Royal College of Physicians of London. The first letters patent having apparently been inadequate for the purposes intended, in the fourteenth year of Henry VIII. a statute was passed enacting that no person save a graduate of Oxford or Cambridge should practice in England unless he had a license from the president of the College of Physicians aforesaid and from three of the "elects," who were chosen from among the fellows.

Training an Orator.

It seems at one period the Lews orator shut himself in a dark room, wrapped a plaid round him, lay on his back and placed a large stone on the pit of his stomach. After about from twelve to twenty-four hours of this he was ready for his speech.—London Saturday Review.

Escaped His Memory.

Mr. Selfmade—Why do they call it an alma mater, my son? The Graduate—Why—er—the fact is, I can't remember what they taught us about that.—New York Press.

IF THE BATH ROOM

needs attention don't put it off until tomorrow, but attend to it to-day. If there is anything in

PLUMBING WORK

at the house or store which ought to be done, don't neglect it. It won't improve without expert attention, and that will not cost more now than a month hence. We do our best to please by doing good work. There is nothing about Plumbing we don't known.

GEO. T. DAVIDSON & CO.,

—PLUMBERS—

3 VINE ST., - - - WINCHESTER

Telephones 175-4, 323-3 Winchester.

Crawford Cooking-Ranges

have more improvements than all other ranges combined.

Single Damper (patented); worth the price of the range. Saves fuel—saves worry.

Cup-Joint Oven Flues; never leak. Insure better baking.

Improved Dock-Ash Grate (patented); makes a better fire—one that will keep over night. Saves fuel.

Gas Shelf; goes on in place of the usual end shelf. A supplementary gas range.

Our New Plain Designs—less nickel ornamentation—are making a hit. Artistic, handsome, easily kept clean.

Sold by J. A. LARAWAY & CO.

ALWAYS IN STOCK:

Strawberry, Vanilla, Coffee, Chocolate, Walnut, Frozen Pudding, ORANGE AND RASPBERRY SHERBETS.

MADE TO ORDER:

Sultana Roll, Macaroon, Bom Clace, Mousse, Coffee Parfait, Frappe, LEMONADE AND FRUIT PUNCH.

Orders left at YOUNG & BROWN'S promptly attended to.

Team leaves for Winchester daily and at 10.45 a. m. and 4.30 p. m.

CRAWFORD'S,

412 Main St., Woburn.

Tel. 48-3.

Correct PIANO TUNING and Repairing by FRANK A. LOCKE.

30 YEARS' EXPERIENCE.

Boston Office, 54 Bromfield St.

Tuner in Winchester for 21 years.

EVERY unison, octave and chord so evenly balanced and smoothly tuned as to make the harmony on your piano an exquisite pleasure to listen to. No jagged, rough, harsh and uneven chords so often left by tuners. Recommendations from manufacturers, dealers, teachers, colleges, and the musical profession.

Telephone Connection with Residence.

$25 to $75 saved on pianos for persons about to purchase

Winchester Office F. S. Scales, the Jeweler, Common Street.

The "Clean-to-handle" Fountain Pen

MOORE'S NON-LEAKABLE FOUNTAIN PEN

Is Warranted Not to leak when carried in any position in the pocket. Unlike all others,

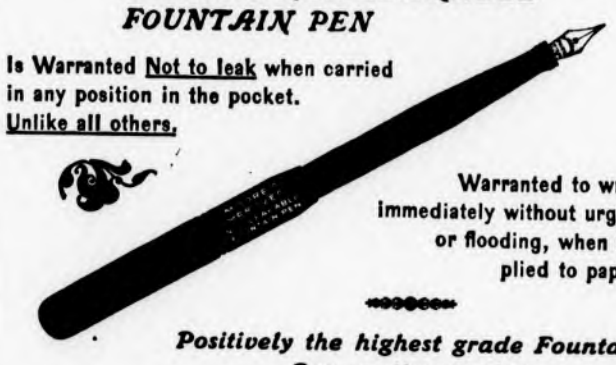

Warranted to write immediately without urging or flooding, when applied to paper.

Positively the highest grade Fountain Pen on the market.

FOR SALE BY

WILSON, THE STATIONER,

Pleasant Street, ... Winchester.

JUST LOOK THIS THROUGH.

E. D. WYNER, LADIES' AND GENTS' TAILOR,

204 MAIN STREET, WINCHESTER.

Look at these prices for Fall and Winter Goods:

Suits Made to Order from	$15 up	CLEANING, PRESSING and DYEING	
Overcoats, . . .	from 15 up	Suits pressed and sponged,	50c
Top Coats, . . .	from 13 up	Overcoats pressed and sponged,	40c
Pants, ...	from 5 up	Pants pressed and sponged,	15c

All goods are the best, prices are the lowest, and the work is cut, made and fitted by ourselves. The new fashion plates have just arrived for ladies and gentlemen.

TELEPHONE 318-4.

Open until 9 P. M. Goods called for and delivered. 12 6m

A. F. FORTEN,

Painting, Paper Hanging, Tinting, Glazing, Also Furniture Renewed and Screens Painted.

Estimates Cheerfully Given

Also references as to workmanship and quality of work. All work guaranteed satisfactory and promptly attended to.

Orders sent to P. O. Box 64 or left at 2 Converse Place, Winchester, will receive prompt attention. tf my20

THE CLEANSING AND HEALING CURE FOR CATARRH IS Ely's Cream Balm

Easy and pleasant to use. Contains no injurious drug.

It is quickly absorbed.

Gives relief at once.

It opens and cleanses the Nasal Passages. Allays Inflammation. Heals and protects the membrane. Restores the senses of taste and smell. Large size 50 cents, at Druggists or by mail. Trial size, 10 cents, by mail ELY BROTHERS, 56 Warren Street, New York

CATARRH

HAY FEVER

Legal Notices.

Commonwealth of Massachusetts.

MIDDLESEX, ss.

PROBATE COURT.

To the heirs-at-law, next of kin, creditors, and all other persons interested in the estate of Ashbury W. Fullerton, late of Winchester, in said County, deceased, intestate.

WHEREAS a petition has been presented to said Court to grant a letter of administration on the estate of said deceased to Clarence E. Burlingham, of Malden, in the County of Middlesex, without giving a surety on his bond.

You are hereby cited to appear at a Probate Court to be held at Cambridge in said County of Middlesex, on the seventh day of November, A. D. 1905, at nine o'clock in the forenoon, to show cause, if any you have, why the same should not be granted.

And the petitioner is hereby directed to give public notice thereof, by publishing this citation once in each week, for three successive weeks, in the Winchester STAR, a newspaper published in Winchester, the last publication to be one day, at least, before said Court.

Witness, CHARLES J. MCINTIRE, Esquire, First Judge of said Court, this seventh day of October in the year one thousand nine hundred and five.

W. E. ROGERS, Register.

o13 13,20,27

NOTICE IS HEREBY GIVEN, that the subscriber has been duly appointed executrix of the will of Sarah Bunke Freeman late of Winchester in the County of Middlesex, deceased, testate, and has taken upon herself that trust by giving bond, as the law directs.

All persons having demands upon the estate of said deceased are hereby required to exhibit the same; and all persons indebted to said estate are called upon to make payment to

ANNA J. LOMBARD, Executrix.

(Address)

No. 92 Church street,

Winchester, Mass.

October 12, 1905. o13,20,27

NOTICE IS HEREBY GIVEN, that the subscriber has been duly appointed executor of the will of Caroline A. Osborne late of Winchester, in the County of Middlesex, deceased, testate, and has taken upon himself that trust by giving bond, as the law directs.

All persons having demands upon the estate of said deceased are hereby required to exhibit the same; and all persons indebted to said estate are called upon to make payment to

BENJAMIN F. REDFERN, Executor.

(Address)

435 Washington street,

Boston, Mass.

Winchester, Mass., Oct. 10, 1905. o13,20,27.

Mortgagee's Sale of Real Estate

By virtue of the power of sale contained in a certain mortgage deed given by Mary L. Marston to Cora E. Crane dated June thirteenth, 1900, and recorded in the Middlesex South District Registry of Deeds, libro 2827, page 286, subsequently assigned to Norman L. Crawford for breach of the condition of said mortgage and for the purpose of foreclosing the same will be sold at public auction on the premises described below

On SATURDAY, November eleventh, A.D. 1905, at three o'clock in the afternoon

all the premises conveyed by said mortgage to wit:

Two certain lots of land situated in that part of Winchester known as Winchester Park and being lots Nos. 125 and 129 on a plan of lots drawn by G. F. Hartshorn of Woburn, dated May 25, 1891, and recorded with Middlesex So. Dist. Deeds, book of plans 70, plan 48, and bounded southwesterly by Harvard street seventy feet, southeasterly by lot No. 135 on said plan eighty feet, northeasterly by lots Nos. 127 and 128 on said plan seventy feet, and northwesterly by lot No. 121 on said plan eighty feet; meaning and intending to convey the same premises conveyed to me by said grantee by deed of even date herewith and subject to the restrictions that no building shall be erected on said premises costing less than $1000 or within fifteen feet of the line of any street. Terms cash.

NORMAN L. CRAWFORD,

Assignee of said mortgage.

Winchester, Oct. 20th, 1905. o20,27,n3

Mortgagee's Sale

Pursuant to the power of sale contained in a certain mortgage deed given by Frank L. Ferguson to the Wildey Savings Bank, dated Dec. 6th, 1901, and recorded with Mid. So. Dist. Deeds, book 2934, page 523, will be sold at public auction on the premises, first hereinafter described in said mortgage, for breach of the conditions of said mortgage and for the purpose of foreclosing the same,

On Monday, November twentieth, 1905, at three o'clock in the afternoon,

all and singular the real estate described in said deed:—a certain parcel of land with the buildings thereon situated in Winchester, Mass., and being lot No. 2 on a plan entitled "Land in Winchester, Mass., belonging to Frank L. Ferguson," Ernest W. Bowditch, Engineer, and dated Nov 26, 1901, which plan is recorded in said registry. Said lot is more particularly bounded and described as follows, to wit:—

Beginning at a point on the easterly side of Myrtle street at the junction of said lot No. 2 and lot No. 1 as shown on said plan, thence running westerly on lot No. 1 as shown on said plan about sixty-one feet to land now or late of Phillip J. Blank; thence turning and running southerly on land now or late of said Blank one hundred and 83-100 feet; thence turning at about right angles and running easterly twenty and 90-100 feet; thence turning at about right angles and running southerly twenty-one feet; thence turning at about right angles and running easterly on land now or late of Folsom forty-six and 70-100 feet, all as shown on said plan, to lot No. 3 on said plan; thence turning and running northeasterly on lot No. 3 as shown on said plan about forty-four feet to said Myrtle street; thence turning and running on said Myrtle street in a curved line as shown on said plan ninety-one and 12-100 feet to the point of beginning; containing 8,000 square feet more or less.

Also another parcel of land situated in said Winchester and being lots 3, 4, 5, 6, 7, 8 as shown on the above mentioned plan and collectively bounded and described as follows, to wit:—Beginning at a point on the easterly side of Myrtle street as shown on said plan at the junction of lot No. 2 and lot No. 3 on said plan, thence running southwesterly on said lot No. 2, forty-four feet to land of Folsom; thence turning and running southerly on said land of Folsom as shown on said plan ninety-one and 39-100 feet to land now or late of Monahan; thence turning and running westerly on said land of Monahan two hundred and twenty-five feet; thence running southerly as shown on said plan sixteen and 90-100 feet; thence turning and running westerly one hundred and eight feet as shown on said plan to Myrtle street; thence on said Myrtle street as shown on said plan three hundred and eighty and 80-100 feet to point of beginning; containing 31,500 square feet more or less and subject to restrictions of record. Excepting from the above description any land that has been released from said mortgage by partial releases.

Said premises will be sold subject to any existing restrictions and unpaid taxes, if any.

Terms made known at the time and place of sale.

WILDEY SAVINGS BANK, Mortgagee.

Boston, Oct. 21, 1905.

For further information apply to Tirrell and Adams, Solicitors, 42 Court street, Boston.

o27,n3,10

Subscribe for the STAR

FEMININE GAMBLERS

WOMEN WHO HAVE WON FAME BY THEIR RECKLESS WAGERS.

France Has Furnished the Greater Number of These Furious Plungers. Nell Gwynn's Daring Play—The "Art" of Lonna Paquita.

From time to time throughout the world gambling among women has flourished and declined. The pages of history tell over and over again the story of great women gamblers. France has furnished the greater number of these, but England has not been far behind, while America has put forth many whose fame has become international.

There seems to be something in the blood of French women that makes them gamblers of a high order. Mme. de Montespan won so much at basset, her favorite game, that Louis IV. was delighted and borrowed some of her winnings, but she lost a great deal at times, and her play grew so furious that in 1682 Louis abolished the game. It is recorded of madame that she, one night, while the king looked on at play, risked a sum equal to £40,000 on a single card and that the king grumbled when no one could be found to cover the bet. But madame also lost, one New Year night, 700,000 crowns at hoca and on another night almo t £200,000 at the same game.

Mme. du Barry was the most famous woman gambler of the time of Louis XV., but with her it was only a pastime. But that other favorite, Mme. de Pompadour, went in with the sole object of winning, if she could. It is recorded that her winnings were enormous and that in a single night she eased the pockets of the king of 25,000 louis d'or.

Queen Marie Antoinette, according to history, was a gambler who liked to be surrounded by gamblers. Faro was the popular game, but the stakes got to be so great that many a nobleman had his entire estates wiped out in a single night. Scandal rose high, and the game was forbidden. Nevertheless, in a short time it was being carried on again not only in the apartments of the queen, but at the house of the Princess de Lamballe. At first the queen and those who desired to play with her went to the apartments of Mme. de Guemene, whose house is credited with having been the scene of the highest continued play of any in France. But matters got so bad before the end came that noblemen would no longer play with the queen, and she admitted to her table many common gamblers. Then the scandal broke in full force, for some [illegible] cheating, and one was [illegible] or picking a pocket.

[illegible] most famous woman [illegible] glish history was Nell Gwynn, the actress who was so great a favorite with Charles II. In that reign the manners were much the same as they were at the French court. Nell Gwynn lost £5,000 to her rival, the Duchess of Cleveland, and in one year lost upward of £60,000, which the king paid. There had never been known so much gambling among women as was carried on in that reign. After the Duchess of Mazarin, niece of the cardinal, had lost £1,000,000 she died in absolute want.

The acknowledged queen of American women gamblers was Lonna Paquita, who was born in Texas about 1850, but early went into Mexico to rule over outlaws and cowboys. The little Lonna was scarcely twelve years of age when she fell in with an old time gambler named Qualetor, who taught her every trick known to the gambler's art. She made her first appearance in Paso del Norte. She was only a child, and the rough gamblers laughed at her.

But they soon found that they were no match for her, and that even her teacher, Qualetor, was a tenderfoot compared with the child. With the passing years Lonna Paquita grew to be a beautiful woman. Her hair was as black as night, she had eyes that confounded those of the gamblers who played with her and a voice as sweet and silvery as a bell. She was as handsome a woman as one could wish to see, but with heart of ice and nerves of iron. Her small white hands could manipulate the cards with a skill that defied the watchfulness of the keenest gambler.

There were many people who thought it was merely luck that followed her, but the luck kept up too long, and the gamblers who knew a few tricks themselves understood that it was "art." Still, no one was ever known to catch her cheating. Before she was twenty Lonna Paquita was in New Mexico leading a gang of the worst characters of the southwest.

Her death occurred in 1875, and was tragic. Some lawless acts had been committed by a body of greasers, and search was made for them. Lonna Paquita was found to be their leader and was caught. She only laughed when she was taken, and proposed that a game of cards be played to see whether she should go free or kill herself. This was agreed to, and one of the party, a gambler known the country around, was selected. The woman lost. Those who looked on had scarcely time to understand this when Lonna Paquita drew a knife from her belt and plunged it into her heart.

The women of today, although they doubtless gamble as heavily as in other times, incline more to speculation in stocks. The new woman will go on gambling, but appearances show that she cares a great deal more for the money there is in it than she does for the notoriety of being a gambler.—Liverpool Mercury.

CEMETERY VAULTS.

The Building of Them Is a Profession In Itself.

The vault was the size of the usual cemetery vault—one small room, roofed, floored and walled with granite, an ordinary vault—and yet the undertaker said it had cost $25,000.

"But there is no carving on it," objected the man who thought of buying a lot. "It is as plain as a pipestem, and all the stone it contains could be bought for $10,000 or less."

"True, true," said the undertaker. And he pointed to another vault that might have been the first one's twin. "That only cost $15,000," he said, "a saving of $10,000, but the broker who bought it got abominably stuck.

"The cheap vault, you see, was built, as a house is, by an architect and an ordinary builder. It looks good. It will last for centuries. But, by Jove, it leaks like a sieve! After every storm it is flooded, and two of the cemetery attendants have to charge up a day's time against the owner for cleaning it out.

"Vault building is a profession in itself. To make for a vault a water proof roof of enormous granite slabs is an art that only the vault builder understands. When the ordinary builder, no matter how proficient he may be, undertakes this task he fails lamentably. The vault leaks. After every storm its floor is flooded.

"Therefore, if ever you invest in a vault let a specialist erect it for you. He will charge you a good many thousands extra, but he will give you a good, satisfactory job."—New York Herald.

Docile Ducks of the Chinese.

In China the duck is much esteemed as an article of diet, and what may be called duck farms are common on most of the rivers. The birds are taught to hunt for their food, and the rearing of them costs little. They are kept in boats with a platform or deck extending outward on each side. These boats are taken to the shallow, marshy parts by the banks of the streams, and the ducks are then driven ashore to enjoy themselves in the mud flats. So well are the birds trained that at a given signal they cease eating and follow their leader back into the boat, where they lie during the night. Ducks preserved by being salted are a favorite food with the well to do.

BOSTON & MAINE RAILROAD
SOUTHERN DIVISION.

Winter Arrangement, October 9, 1905.

FOR BOSTON. LV.	AR.	FROM BOSTON. LV.	AR.
6.02 A.M	6.28 A.M	6.00 A.M.	6.22
6.15	6.40	*6.30	6.48
6.27	6.50	6.55	7.22
6.52	7.20	7.24	7.48
*7.05	7.25	*7.54	8.15
*7.20	7.40	*8.15	8.30
*7.35	7.56	8.34	8.58
*7.43	8.00	9.23	9.45
*8.00	8.15	10.04	10.28
*8.13	8.30	*10.45	11.01
8.28	8.50	11.35	12.01 PM
8.44	9.09	*12.00 M.	12.17
9.22	9.40	12.29 P.M.	12.51
10 08	10.30	*1.05	1.23
10.37	11.02	1.29	1.55
*11.46	12.02 P.M	2.00	2.22
11.49	12.12	2.29	2.56
*1.04 P.M.	1.24	3.05	3.23
1.54	2.17	3.49	4.13
2.07	2.23	*4.14	4.33
2.48	3.10	*4.44	5.01
*3.33	3.48	5.14	5.33
3.37	4.01	*5.29	5.48
*4.18	4.35	*5.44	6.03
4.41	5.05	*5.49	6.15
*5.08	5.30	*5.59	6.20
5.31	5.52	*6.14	6.33
*5.44	6.05	*6.29	6.48
*5.57	6.15	6.44	7.10
6.19	6.42	7.14	7.36
7.07	7.30	7.44	8.11
8.37	9.00	9.09	9.33
9.32	9.53	9.35	9.58
*10.37	10.55	10.30	10.53
10.46	11.10	*11.20	11.38
		11.25	11.47

SUNDAY.

FOR BOSTON. LV.	AR.	FROM BOSTON LV.	AR.
*7.11 A.M.	7.30 A.M.	*9.00 A.M.	9.19 A.M
*7.50	8.05	10.05	10.31
8.59	*9.20	11.00	11.26
9.30	9.49	12.40 P.M.	1.06 P.M.
*9.55	10.15	*1.00	1.17
11.08	11.33	1.35	2.01
12.12 P.M.	12.37 P.M.	2.15	2.40
12.45	1.07	4.15	4.40
2.07	2.32	*5.00	5.19
*3.10	3.27	5.30	5.56
3.32	3.57	6.30	6.56
*4.13	4.37	7.35	8.03
*5.44	6.00	9.00	9.21
*5.53	6.18	9.30	9.53
6.55	7.18	10.15	10.40
8.30	8.56		
9.14	9.40		

*Express

Wedgemere.

FOR BOSTON.		FROM BOSTON	
6.04 A.M.	6.28 A.M.	6.00 A. M.	6.20
6.17	6.40	6.55	7.20
6.54	7.20	7.24	7.46
*7.07	7.25	7.54	8.13
7.22	7.40	8.34	8.56
*7.37	7.56	9.23	9.43
*8.02	8.15	10.04	10.26
*8.15	8.30	*10.45	10.59
8.30	8.50	11.35	11.59
8.46	9.09	*12.00 M.	12.15 PM
9.24	9.40	12.29 P. M.	12.49
10.10	10.30	*1.05	1.21
10.39	11.02	1.29	1.53
11.51	12.12 P M	*2.00	2.20
*1.06 PM	1.24	2.29	2.54
1.56	2.17	3.05	3.21
2.49	3.10	3.49	4.11
3.39	4.01	*4.14	4.31
4.43	5.05	*4.44	4.59
5.33	5.52	*5.14	5.31
6.21	6.42	*5.29	5.46
7.09	7.30	*5.44	6.01
8.39	9.00	5.49	6.13
9.34	9.53	*5.59	6.18
10.48	11.10	*6.14	6.31
		*6.29	6.46
		6.44	7.08
		7.14	7.34
		7.44	8.09
		9.09	9.31
		9.35	9.56
		10.30	10.51
		*11.20	11.36

SUNDAY.

FOR BOSTON. LV.	AR	FROM BOSTON LV.	AR.
9.01 A. M.	9.20 A.M.	10.05 A. M.	10.29 A.M
9.32	9.49	11.00	11.24
11.10	11.33	12.40 P. M.	1.04 P.M.
12.14 P.M.	12.37 P.M.	1.35	1.59
12.47	1.07	2.15	2.38
2.09	2.32	4.15	4.38
3.34	3.57	5.30	5.54
4.15	4.37	6.30	6.54
5.55	6.18	7.35	8.01
6.57	7.18	9.30	9.51
8.32	8.56	10.15	10.38
9.16	9.40		

THE WINCHESTER STAR
Is read by over 5000 people.
And is a First Class Advertising Medium.

H. M. Whitney's Methods

"I Freely Admit Giving the Dinners, of employing counsel and making use of the lobby, but it was to prevent the accomplishment of an infamous purpose which was championed by you in violation of your oath."
—Henry M. Whitney in his reply to George Fred Williams.

EX-GOV. WILLIAM E. RUSSELL, DEMOCRAT,

Condemned the Whitney Methods

In his speech at Lynn, Oct. 31, 1890, Hon. William E. Russell said:

"In my opinion that measure has great merit. It meets the just demand of the community for quicker and better transit. It is a practical solution by able and responsible men of a difficult problem, and it will promote the convenience of the public; but if I had been Governor of this Commonwealth, I would, under the circumstances disclosed by the investigation, have vetoed that bill as quickly as I could have put pen to paper.

"FOR I HOLD THAT IT IS FAR MORE IMPORTANT TO GUARD SACREDLY THE PURITY OF LEGISLATION AND TO REBUKE THE LOBBY THAN THAT ANY MEASURE OF MERIT SHOULD BE HASTENED IN ITS PASSAGE. I HOLD THAT ONE OF THE HIGHEST DUTIES OF THE GOVERNOR OF THE COMMONWEALTH IS TO PROTECT ITS FAIR NAME FROM LEGISLATIVE SCANDAL AND TO PROTECT THE PEOPLE FROM THE IMPROPER CONTROL OF LEGISLATION BY SECRET INFLUENCES."

The Supreme Court OF MASS.

Condemned the Whitney Methods

In a ruling of the supreme court (6—Allen 193) the law was laid down that:

"THE PRACTICE OF PROCURING MEMBERS OF THE LEGISLATURE TO ACT UNDER THE INFLUENCE OF WHAT THEY HAVE EATEN AND DRUNK AT HOUSES OF ENTERTAINMENT TENDS TO RENDER THOSE OF THEM WHO YIELD TO SUCH INFLUENCES WHOLLY UNFIT TO ACT IN SUCH CASES.

"They are disqualified from acting fairly toward interested parties, or toward the public.

"THE TENDENCY AND OBJECT OF THESE INFLUENCES ARE TO OBTAIN BY CORRUPTION WHAT IT IS SUPPOSED CANNOT BE OBTAINED FAIRLY."

Will Massachusetts now endorse the man who boldly admits that he employs these methods?

The Republican State Committee, Thomas Talbot, Chairman, William M. Flanders, Secretary.

Winchester Highlands.

WINCHESTER HIGHLANDS.

LEAVE WIN. HGLDS. FOR BOSTON. LV.	AR.	LEAVE BOSTON FOR WIN. HGLDS LV.	AR
6.12 a. m.	6.40 a. m.	6.55 a.m.	7.28 a.m.
7.02	7.25	8.34	9.01
7.32	7.56	10.04	10.31
7.57	8.15	11.35	12.04
8.10	8.30	12.29 p. m.	12.54 p.m.
8.41	9.09	1.29	1.57
†10.06	10.30	2.29	2.58
11.46	12.12 p. m.	3.49	4.15
12.56 p. m.	1.24	4.44	5.04
†1.51	2.17	5.29	5.51
†3.35	4.01	5.59	6.23
†4.38	5.05	6.19	6.46
5.28	5.52	6.29	6.51
6.16	6.42	7.14	7.39
†8.34	9.00	9.35	10.01
†10.43	11.10	11.25	11.49

† Stops on signal to take passengers.

SUNDAY.

For BOSTON LV.	AR.	FROM BOSTON. LV.	AR.
8.56 a.m.	9.20 a. m.	10.05 a. m.	10.34 a. m.
12.42 p. m	1.07 p. m.	1.35 p. m.	2.04 p. m.
†4.11	4.37	5.30	5.59
6.52	7.18	6.30	6.59
8.27	8.56	9.30	9.56

D. J. FLANDERS Gen. Pass. and T. A.

TOWN DIRECTORY.

Following are the evenings set apart by the town departments as regular times of meeting:

TOWN CLERK—Daily, and Saturday evenings from 6.45 to 7.45.

SELECTMEN—Monday evenings.

SEWER COMMISSION — 2d and 4th Monday evenings of each month.

SCHOOLS—Fourth Tuesday evening of each month.

TRUSTEES OF LIBRARY—Fourth Friday of each month.

CEMETERY COMMISSION—First Saturday of each month at 4.30 p. m.

WATER BOARD — Monday evening.

TREASURER — Wednesday afternoons from 12.30 to 5.30.

WATER REGISTRAR—Tuesdays and Fridays from 5 to 6 p. m.

COLLECTOR—Hours for collection, daily from 2.30 until 5 o'clock, p. m.

FIRE ENGINEERS—Every Monday evening at Engineer's room.

BOARD OF HEALTH meets last Friday of each month at Town House.

SUPT. OF SCHOOLS—Superintendent's office hours: 4 to 5 p. m. on each school day. Meetings of School Committee: fourth Tuesday evening of every month.

Winchester Post Office.

MAILS OPENED FROM

BOSTON, 7, 8.45, 11.15, a.m., 1.30, 2.45, 5, 7 p.m.
NEW YORK, West & South, 7, 9, 11.15 a.m., 1.30, 4.45 p.m.
MAINE, 7.15 a.m., 1.30, 4.45 p.m.
NORTH, 8.15 a.m., 12.30, 4.30 p.m.
WOBURN, 7.35, 9.20 a.m., 5.15 p.m.
STONEHAM, 8.25, 11.55 a.m., 2.15, 5.45 p.m.

MAILS CLOSED FOR

BOSTON, 7.10, 8.30, 9.50, 11.45 a. m 2.10, 5, 8.00 p.m.
NEW YORK, West and South, 7.10, 9.00 9.45, 11.50 a.m., 2.45, 5.00, 8.00 p.m.
NORTH, 8.20 a.m., 1.00 p.m., 6.10 p.m.
MAINE, 8.25, 11.50 a.m., 5.40 p.m.
PROVINCES, 8.25 a.m., 5.40 p.m.
WOBURN, 9.50 a.m., 2.00, 5.30 p.m.
STONEHAM, 8.40 a.m., 1.45, 5.30 p.m.

Subject to change without notice.

Office open Sundays 9.45 to 10.45 a.m. Carriers collect 4.30 p.m. Box in front of office and Centre boxes collected at 6.20 p.m.

Week days office open from 7 a.m. to 8 p.m. Money orders from 7 a.m. to 7 p.m.

Holidays, 7 to 9.30 a.m. One delivery by carriers.

J. WINSLOW RICHARDSON, Postmaster.

ORION KELLEY, D.D.S.,
DENTAL OFFICE,
WHITE'S BUILDING, WINCHESTER
Office Hours 8-12 and 2-5.

FIRE ALARM TELEGRAPH.

Box 5. Wildwood St., opp. Woodside road.
7. Central Fire Station.
12. Mystic av. cor. Maxwell road.
13. Winchester Manufacturing Co.
14. Bacon street, opp. Lakeview road.
15. McKay. (Private.)
21. Main street, opp. Young & Brown's.
22. No school.
23. Main street, opp. Thompson street.
24. Mt. Vernon, cor. Washington street.
25. Main, cor. Mt. Pleasant street.
26. Main street, cor. Herrick avenue.
27. Main street at Symmes Corner.
28. Bacon's Mills. (Private.)
31. Swanton street, Hose house.
32. Forest street, cor. Highland avenue.
33. Washington street, cor. Cross street.
34. Cross street, opp. East street.
35. Swanton street, cor. Cedar street.
36. Washington street, cor. Eaton street.
37. Harvard street, cor. Florence street.
38. Oak street, cor. Holland street.
41. Lake street, cor. Main street.
42. Beggs & Cobbs Tannery. (Private.)
43. Main street, cor Salem street.
44. Main street, opp. Canal street.
45. Main street, opp. Sheridan circle.
48. Eastern Felt Mill, Canal street.
51. Cambridge street, opp. Pond street.
52. Central street, opp. Rangeley.
53. Bacon street, cor. Church street.
54. Wildwood street, cor. Fletcher street.
55. Dix, cor. Pine and Church streets.
56. Wildwood, cor. Cambridge street.
57. Church street, cor. Cambridge street.
58. Calumet road, cor. Oxford street.
61. Winthrop, near cor. Highland avenue.
62. Mt. Vernon, cor. Highland avenue.
63. Highland avenue, opp. Webster street.
64. Highland avenue, cor. Wilson street.
66. Highland avenue, cor. Herrick street.

A second alarm is given by striking three blows followed by Box number.

Two blows dismisses the Department.

Two blows for Test at 7.30 p. m.

22, three times, at 7.50 a. m., no morning session for grades below grade six; at 12.50 p. m., no afternoon session.

Three blows, brush fires.

TOWN OFFICERS.

Town Clerk—George H Carter.
Town Treasurer—Thomas S Spurr
Collector of Taxes—Aaron C Bell
Auditor—William C. Newell.
Selectmen—John H Carter, William E Beggs, Frank E Rowe, Samuel S Symmes, George Adams Woods.
Assessors—Fred V Wooster, George H Carter, George W Payne.
Water Board—Charles T Main, Henry C Ordway, David N Skillings.
Cemetery Commissioners—Samuel W Twombly, Charles W Bradstreet Henry J Winde, J H Dwinell George P Brown.
Trustees Library—George H Eustis, Theodore C. Hurd, Robert Coit.
Sewer Commissioners—Charles E Corey, Fred M. Symmes.
Park Commissioners—Preston Pond, James F Dorsey, Edmund H Garrett.
Board of Health—Benjamin T. Church, James Hinds, John I. French.
School Board—Charles F A Currier, Frank F Carpenter, Albert F Blaisdell.
Overseers of Poor—Geo. H Carter, Chas. F McCarthy, Mrs Emily C Symmes.
Tree Warden—Irving C Guild.
Chief of Police—William R McIntosh.
Superintendent of Streets—Henry A Spates
Superintendent of Schools—Robert C Metcalf.
Water Registrar—Charles E Barrett.
Superintendent of Sewers—James Hinds.
Inspector of Wires—James Hinds.
Chief of Fire Department—Irving L Symmes.
Sealer of Weights and Measures—William R McIntosh
Superintendent of Water Works—William T Dotten.
Constables—W R McIntosh, E F Maguire

PRINTING
That is printing—that delights the eye and brings in business—is not the result of chance. To produce a good job requires experience and good material. We have both, at your service. It will pay you to see us before placing your order.
THE STAR

LIGHTNING, MASON AND ROYAL FRUIT JARS
JAR RUBBERS
JELLY TUMBLERS, TINNED TOP OR PLAIN
PARAFFINE
PERHAM FARM CIDER
WHITE WINE
HEINZ'S PICKLING
VINEGAR
WHOLE SPICES
AT
MORRILL'S,
3 CHURCH STREET.

THE
WINCHESTER CO-OPERATIVE BANK.
ROOM 2, LYCEUM BUILDING,
Loans money to those who wish to own a home. Monthly payments practically what one would pay for rent. If you do not understand the system please call and have it explained
The Secretary is at the office Saturday evenings, 7 to 8 o'clock. If that evening is not convenient, special appointments will be made for those who wish to borrow if they will write to the bank.
—DIRECTORS—
H. D. NASH, President. GEO. A. FERNALD, Vice-President
THOS. S. SPURR, Secretary.
Anson Burton, Alexander Foster, Jr. John Challis, W. B. French, Theo. C. Hurd, F. J. O'Hara, Sam'l S. Symmes, N. H. Taylor.
New Shares issued May and November each year.

ATTENTION!
Commence early to clear your trees of the Gypsy egg clusters.
COMPETENT MEN FURNISHED AND CAREFUL WORK.
TREE WORK IN ALL ITS BRANCHES.
U. S. G. SANBORN & CO.,
Tel. 4-5. 100 Highland Ave.,
WINCHESTER, MASS

G. H. RAYMOND,
Successor to A. Raymond,
HAIR DRESSER.
Children's Hair Cutting and also outside work a specialty.
Agent for celebrated Maneto Cigars.
GEO. H. RAYMOND,
178 1-2 MAIN ST.

J. H. KELLEY & CO.,
HOUSE PAINTING
AND
JOBBING.
HARD WOOD FINISHING, ETC.
PROMPT SERVICE.
Satisfaction Guaranteed.
RESIDENCE, 17 THOMPSON ST.

J E. YOUNG, D. D. S.,
—DENTIST—
31 CHURCH ST.
Hours, 2 to 6 P. M.

Fine Job Printing AT STAR OFFICE

Safety Can Matches.

We are now on the fifth and last lot and have left less than fifty cases on hand. So, if you wish to take advantage of the opportunity to purchase a 50c Can of Matches for half price, act at once.

WHILE THEY LAST, 25 CENTS.

WARREN F. WITHERELL CO.

IMPORTERS AND GROCERS.

91 Causeway Street, Opposite North Union Station,

BOSTON, MASS.

Newsy Paragraphs.

A gentleman on the west side of the town who has about a half dozen trees on his place, was asked $30 by a forester to clean them of gypsy and brown tail nests. No doubt the task, if well done, will be fully worth that sum, as one large tree is pretty well covered with gypsy eggs from the trunk out onto the limbs, and will take several days to destroy them. This gives a fair idea of the expense citizens will have to incur this fall and winter.

The first snow storm of the season occurred last Friday night when the trees were white with the beautiful.

The excellent picture of the new Episcopal church building which appeared in the STAR two weeks ago was made from a photograph taken by Higgins The work of this studio is up to the best in this section and he has the patronage of some of the most particular people in town.

Mr. W. S. Hatch of Forest street who had the tip end of one of the fingers on his left hand cut off by a buzz saw at his shop, will not be able to do much work for a week or more. His long experience made him a little careless.

Mrs Minnie C. Ely was a guest at the opening of the 23d season of Woburn Woman's club last Friday afternoon.

A special car left the centre Thursday night carrying the Sir Knights of Hugh De Payen commandery and their ladies to the asylum at Melrose, where an entertainment was furnished by the Melrose commandery.

Miss Barbara Fernald has recovered from a severe attack of tonsilitis.

The Winchester High school foot ball team plays Winthrop High school at 3 30 this afternoon.

Mrs. Frank Jealous of Vassalboro, Me., who has been visiting friends in town, returned to her home the early part of the week.

Mr. Herbert Kelley is trying for end on the Noble and Greenough Preparatory school foot ball team.

Miss Marion Gray of Everett avenue gave a tea to her friends last week Friday afternoon.

Mr. and Mrs. Albert D. Rodgers have left for a few days visit in New York. Mr. Rodgers is a devotee of foot ball and will attend the Princeton—Cornell game there next week.

Mr. and Mrs. Henry Nickerson of Bacon street have been spending a few days in Portland, Me.

A farewell reception will be tendered Hon. Marcellus Coggan and family of Malden, who are about to move to Winchester, by the First Universalist society in the Universalist vestry on Thursday evening, Nov. 2.

Rev. Henry J. Madden has started the no-license campaign this year in Woburn in St. Joseph's church, Montvale. Now if all the ministers of that city will take hold, no license will prevail next year.

Mrs. L. H. Jones, who will shortly open her dancing classes for this season, will make a specialty of teaching new beginners this year as in the past.

The Y. M. C. A. Intermediates have opened their schedule. Their first game of the season will be with Charlestown tomorrow, on Manchester Field at 3 30 p. m.

It makes no difference how long you have been sick, if you are troubled with indigestion, constipation, liver and kidney troubles, Hollister's Rocky Mountain Tea will make you well. 35 cents. A. B. Grover.

Newsy Paragraphs.

Mr. and Mrs. George H. Hamilton are the parents of a little daughter.

Foot ball is on the decline, the cause being too much brutality in playing the game. Prize fighting is not half so dangerous as is modern foot ball.

Rev. Charles A. S. Dwight administered the Lord's supper at the Woburn Conference of Congregational churches at Stoneham Tuesday.

Mrs. Jones' juvenile class will hold its opening reception for registering of class Waterfield Hall, Friday, November third, at four o'clock. The advanced class, Mrs. C. E. L. Wingate matron, in the evening at 7 30 and the kindergarten class at ten o'clock Saturday, November fourth.

Street cars operating between Winchester and Stoneham are having their usual difficulty in making schedule time, owning to dead leaves which litter the rails. In some instances the cars can barely climb the grades near the Stoneham town line owing to the slippery condition of the track.

With the starting of the Boston Pin and Gilt Edge series, the annual troubles of an efficient scorer will begin. Judge Littlefield will deal out the statistics as usual, and it is easy money that the club scorers will get their figures in early.

Miss Florence C. Park teacher of pianoforte is at number twelve Norwood street to receive pupils and to make engagements as accompanist.

The Supply Committee of the Visiting Nurse Association will be very thankful for any donation of old cotton cloth, particularly old sheets and towels which they stand in great need of. Any bundles may be left at the Town Hall in care of Mr. Carr. HEBEN F. SNOW,
o20,27 Chairman.

Judging from the comments of the state press the issue of Mr. Whitney and the legislatures of recent years will not down. It does not look as if it would be obscured in the cloud of tariff argument.

Bread and cake makers and food choppers of various styles can be found at Newth's Hardware Store.

Although long since out out of fashion the docking and shearing of horses' tails is still a favorite pastime of Winchester people. After docking and shearing the poor animals the owners drive them up to Woburn to exhibit, with pride, their handiwork. The horses always look as though they were ashamed of themselves. —[Woburn Journal.

Hal-o'een is almost here. Candles all sizes at Wilson's.

One day last week, a company of boys from the Y. M. C. A., went on a hunting trip to Burlington. Harry Bulmer, was the hero of the day, by shooting a beautiful colored snake. The snake was a foot and a half long.

Girls, if you want red lips, laughing eyes, sweet breath and good looks use Hollister's Rocky Mountain Tea. The greatest beautifier known. 35 cents. Tea or Tablets. A. B. Grover.

MISS EMMA GREBÉ,

TEACHER

OF THE

VIOLIN,

Resumes lessons Oct. 16, at 25 Rangeley.

o6 2m

Telephone 321.

WINCHESTER LAUNDRY,

Steam and Hand Work

A. T. DOWNER, Prop. **Converse Place.**

F. D. RICHARDSON,

Successor to E. A. HOLBROOK,

DEALER IN

Fine Groceries and Provisions,

10 and 12 Pleasant Street.

CONNECTED BY TELEPHONE

POULTRY THAT PLEASES

the palate and purse is the kind we rely on to make trade. No tough old birds ever find their way into this market. We are pretty good judges of poultry and have many customers who know as much as we do about it. So you

TAKE NO CHANCES

when you deal with us, for we couldn't afford to keep any but the best.

au12

Newsy Paragraphs.

Mrs. William I. Lawrance was one of the patronesses at the "Scenes in Bookland," a fair given this week by the Young People's Religious Union of the Unitarian denomination in the American Association rooms, Boston.

A collie dog belonging to John H. Williams of 226 Main street, a former janitor of the Calumet Club, had one of its feet taken off by a train at the crossing Wednesday forenoon. The dog was later killed to end its misery.

Capt. Moses P. Richardson of Forest street rural letter carrier, was able to go on his route Monday after being confined to the house for ten days from being injured by falling from an apple tree.

A game of football was played last Saturday afternoon on Manchester Field between the Coney Island A. C. and the Beverly A. A composed of office clerks of the U. S. M. Co. The score was 34 0 in favor of the Coney Islands A. C. and the victory was easily won, says a correspondent.

Now is the time to plant hardy Shrubs and Plants, Barberis Thunbergii and California Privet for hedging. Landscape planting is our business. A. M. Tuttle, & Co., Melrose, Mass. Tel. 1693 Melrose.

Miss Emma Noyes of Brookline has been engaged as soprano at the Unitarian church. She begins her duties next Sunday morning singing a solo. The quartette anthem will be "Still, still with Thee," by Foote.

Mr. and Mrs. Albert R. Libbey of Kendall street are the proud parents of a ten pound daughter, born Tuesday. Mother and child are doing nicely.

Thursday was the coldest morning thus far this season, the thermometer registering 25 — seven degrees below freezing.

Mrs. Begue has purchased the house on Maxwell road, recently occupied by Mr. Thurston.

It is said that the Armours have been elected to the directorate of the United States Leather Co. If this is so, then good by to the tanneries at Woburn, with the formation of a great combine in the finished leather business.

In a Boston court Monday morning a jury brought in a verdict in the case of Christopher Blackburn and James H. Knowlton vs the Boston & Northern R. R., for the former $1700, the latter $700. The two men were in Winchester a year or more ago, and had just driven out of a lumber yard when their buggy was hit by a Woburn electric and the men thrown out.

Gen. Guild is endorsed by seventeen of the largest tanners in the State because by speech and pen, ever since hides were put on the dutiable list, he has most vigorously urged their transference to the free list.

Mrs. Harriet C. Ware who has been visiting relatives in town returned to Waterville, Me., last Thursday.

Mr. Minot Hurd played end on Harvard varsity last Tuesday afternoon in practice.

Mr. Lambert Hunt is recovering from the injury to his collar bone which he received in football practice a few weeks ago.

Come in and look over our line of Oil Heaters. Newth's Hardware Store.

Chairs and card tables to rent. Also canopies for weddings and recetpions. Apply at Kelley & Hawes'.

Commencing October 13 my Winchester Office will be open Tuesday and Friday Evenings from 7 to 9 o'clock.

GEO. ADAMS WOODS,

WATERFIELD BUILDING.

Real Estate, Insurance and Mortgages.

Tel. 36-3 Winchester.

Newsy Paragraphs.

On Wednesday of last week the men employed under Mr. McTaggart in the bench work department of the United Shoe Machinery Co., planned and carried out a genuine surprise to that gentleman who was to leave the next day for Fitchburg, where he is now employed. Mr. McTaggart was presented with a dress suit case. Music and refreshments were enjoyed until a late hour. The event took place at the residence of Mr. John H. Williams, 226 Main street. On last Wednesday evening the fellow employees of Mr. Williams gathered at his residence for the purpose of having a farewell supper, as many of the men had concluded their labors at the shop, and during the evening Mr. Williams was presented with a gold mounted French briar pipe. Supper was served and music enjoyed.

Mr. W. T. Dotten while coasting down hill Thursday forenoon struck a snag and was thrown to the ground severely bruising his right hand.

Arlington residents are making complaints of the electric car service on both the Sullivan Sq. and Harvard Sq. lines. Persons have frequently waited a half hour to get in Boston. The Lexington car that alternates on the fifteen minute time of the Broadway line are too crowded when they reach Arlington to accomodate either people of this town or from Winchester. In coming out from Boston cars are crowded by Cambridge passengers to the exclusion of those bound for Arlington. As a remedy to this last anoyance, the request has been made that transfers be given Arlington passengers at North Cambridge.—[Arlington Advocate.] The people of Winchester have been finding fault for some time because of the poor service between Arlington and Boston.

Two hundred and twenty-one firms charged before the Railroad Commissioners discrimination against them in rates by the New Haven R. R. If any railroad depending upon New England is discriminating against us—out with such railroad. Such statement, however, is not surprising, considering this road is owned by New York's frenzied financiers.

William H. Sears, Plymouth's weather prophet, has published his outlook for the coming cold season, in which he predicts it will be a repetition of last winter, which will arrive here on schedule, and be followed by a cool, backward spring. There is to be no lack of snow or ice, and the storm periods will be principally snow instead of rain from the first snow fall to the last.

The present membership of the public schools of Stoneham is 1121 the largest ever recorded. Including tuition pupils attending school out of town, we are now educating 1180 pupils—an increase of 200 in 10 years. If the town hasn't grown one way it certainly is growing the other.—[Stoneham Enterprise.

Sanderson, Electrician. Tel. 355-2.

Higgins' Studio. Tel. 3186 Winchester.

Mr. Geo. H. Root of Maxwell road, gave a whist party recently in honor of a friend from Manchester, N. H. Among the prizes were several cut glass dishes.

Mr. Thomas Morris of Mystic avenue, has been entertaining his nephew and bride from the Provinces who were on their honeymoon.

Mr. and Mrs. L. A. Casgrain of Beverly, but formerly residing on Park avenue, Winchester, suffered the loss of two of their children last week from peritonitis.

Bean blowers for Hal-o'een at Wilson's.

Mrs. W. T. Dotten returned from Elizabeth, N. J., Wednesday accompanied by her daughter, Mrs. Kinsman.

Miss Lovering, daughter of Mr. Edwin N. Lovering, who has been ill with typhoid fever at Holyoke, where she is attending school, is on the road to recovery.

Hill's steam cookers all sizes at Newth's Hardware Store.

The annual reunion and pastor's reception was held at the Congregational Church on Thursday evening of last week. Music was furnished for the occasion by an orchestra and the vestries were tastefully decorated with autumn flowers, vegetables and foliage. About 250 were present. Refreshments were served during the evening. Mrs. Chas. T. Main was chairman of the committee which had the affair in charge.

Indigestion, constipation, dyspepsia, kidney and liver disorders, and all stomach troubles positively cured by using Hollister's Rocky Mountain Tea. 35 cents, Tea or Tablets. A. B. Grover.

INSURANCE.

For Fire, Life, Accident, Liability, Burglary and all other forms of Insurance, best Companies, contracts, rates and information regarding same, consult

F. V. WOOSTER, Agent,

13 Washington St., Winchester. Tel. 358-2 Winchester. **161 Devonshire St. Boston. Tel. 3944 Main.**

THE DISTINCTIVE FEATURE

Of every garment made by me is style. Every line is stylish and suited to show the wearers figure to the best advantage. Also first class repairing, pressing and cleaning which has found the approval of the majority of Winchester's prominent and best dressed people.

GEO. BIGLEY, Tailor,

BROWN & STANTON BLOCK,

TEL. 124-4. **Over Crover's Drug Store.**

Open evenings till 8 P. M.

GOODS CALLED FOR AND DELIVERED. ap21 3m

Defective Eyes Cause Much Misery.

Those persistent headaches, smarting lids, watering eyes, pain in the eyeballs, and other symptoms of defective eyesight, disappear when fitted with

BARRON'S GLASSES.

3 WINTER ST., Room 22, BOSTON.

Modern Methods of Examining Eyes for Classes.

Henry W. Savage

7 Pemberton Sq., Boston

REAL ESTATE

MORTGAGES AND INSURANCE

WM. H. HUNTON, Local Representative

o27 tf

FOUND.

Sunday, Oct. 22, in Winchester square, a gentleman's gold band ring with initials engraved on the outer surface. By proving property and paying this ad, the owner may have same by calling at 129 Forest street, Winchester Highlands.

FOUND.

A watch. Apply at Wodleigh school, between 8.30 a. m. to 1.30 p. m. or 11 Lloyd street in the evening. E. B. Briggs.

Stoves for Sale.

1 open grate coal stove, nickel trimmed, 1 cylinder coal stove, both in first class condition, prices reasonable. Can be seen evenings at A. L. Winn's, 4 Maple road, Winchester Highlands.

WANTED.

Two good carpenters immediately. Apply to Geo. H. Hamilton, 8 Thompson street.

WANTED.

A grocery clerks who have handled fancy trade and are acquainted with towns on Boston & Maine. Best of references required. No others need apply. Warren F. Witherell Co., 91 Causeway street, Boston.

TO LET.

A furnished room to let, teacher preferred. Apply at 79 Walnut street, Winchester, Mass. *

PIANO FOR SALE.

New England upright piano in good condition. Will sell cheap—about half price. Geo. S. Adams, 7 Mystic Ave. o20-1m*

Tenement To Let.

5 room flat, to small family without children. 7 Winchester Park, Winchester, Mass. o13,tf

TO LET.

Half of double house, No. 3 Webster street, 9 rooms, modern improvements. First class condition. Rent $13.33. Also half of double house 13 Webster street, 8 rooms, modern improvements. Rent $23. Apply to Geo. W. Payne, 14 Webster street. s1,tf.

TO BE LET.

House No. 11 Glengarry. Possession Nov. 1st. Inquire at 88 Church street, or at Room 804, 53 State street, Boston. o6,tf

TO LET.

Furnished house to let in most desirable part of Winchester. Reasonable rent to responsible parties. Furnished rooms in same charming locality. Apply at this office. s29,4t

TO LET.

A five room tenement in the centre. Apply to T. Price Wilson, Star office. tf.

ROOMS.

To let, finely furnished rooms for light housekeeping. Apply at 62 Swanton street. s9 tf

FOR SALE.

An exceptionally good second-hand furnace. Address W., Star office. o6,4t

FURNITURE

Repaired, refinished and upholstered, chairs reseated. Apply to STEPHEN HARROW, 73 Main street, Reading. Formerly with Webster Cook & Co. Goods called for and delivered. o6,1mo*

WANTED.

A young girl to do light housework and go home nights. Inquire at Star office.

LOST.

Lost a red cocker spaniel dog without a collar, answering to the name of Ruffy. Finder will confer a favor by notifying Mrs. A. Miles Holbrook, 7 Wildwood street, Winchester Mass.

TO LET.

One or two nice rooms with board, in private family. Apply at 1 Wildwood terrace s29,tf

NELLIE M. DUNKLEE,

TEACHER OF PIANO,

9 Eaton Street, Winchester, Mass.

1y

Winchester Savings Bank.

OCTOBER 25th, 1905.

The following constitute the Committee of Investment of the Winchester Savings Bank:

D. N. SKILLINGS,
PRESTON POND,
ALFRED S. HALL,
A. P. WEEKS,
FRED JOY.

Attest:

N. T. APOLLONIO,
Clerk.

SEAL OF THE TOWN OF WINCHESTER MASS. — WATERFIELD 1638 WINCHESTER 1850

Town of Winchester.

Whoever conveys milk in carriages or otherwise for the purpose of selling it in Winchester shall annually before November 15th be licensed by the inspector of milk of Winchester to sell milk within the limits thereof.

H. A. GALE, M.D.,
Milk Inspector.

Every person, before selling milk or offering it for sale in a store, stand, booth or market place in Winchester shall register in the books of the milk inspector, his name and proposed place of sale.

H. A. GALE, M. D.,
Milk Inspector.

THE WINCHESTER STAR.

VOL. XXV. NO. 19. WINCHESTER, MASS., FRIDAY, NOVEMBER 3, 1905. PRICE, FIVE CENTS

A New Industry for Winchester.

For some time there have been rumors that a company was considering the advisability of establishing a concreting plant at Winchester Highlands a short distance from the rear of the Highland station on land bordering on Winchester and Woburn and taking in the large hill. The Woburn Times says the company has bonded and purchased several large tracts of land and contemplates opening up business early in the spring.

Product of the business will be stone for the trimming of buildings, for underpinning and sidewalks, and bricks for general purposes. These latter will be made by a new process from sand alone.

For the purpose of this company a special quality of sand was required and this was found in the section where the land has been secured.

Engineers commenced surveys of the property about a month ago; tests have been made by geologists and chemists, reports of whom proved so satisfactory that the land was immediately bonded or purchased outright.

Tests have been made to determine the depth of the soil and subsoil of sand, the latter of which seems to cover about the whole territory in the deal. Over this property have been dug test holes, some 10 feet deep.

Ledge crops out in many places, in fact the great mountain is largely of rock, thus giving the company an almost endless quantity to work upon.

The limits of this purchase are up to the Gorman, Flagg and Brooks estate, on or near Garfield avenue; Luke Warren Fowle and the Sawtelle property, towards Green street and runs to and along Holton street, into Winchester, and includes the Schneider farm, formerly the Onion place, which is southerly from Holton street and bounds easterly on the main line of the Boston & Maine railroad.

Other purchases were from the Morrill Wyman estate, that of Amanda B. Holton and Eliza Holton; and includes the whole of Mount Pleasant more familiarly known as blueberry mountain; dips down and absorbs Dell pond a dolefull spot in the wilderness.

Through the Schneider property will be built a spur track from the railroad. It will run through the property from various directions as business develops, connecting stone crushers, mixing plants and grinders, and for general transportation purposes.

Much of the property is covered with forest, showing a rich soil, although light.

The STAR would say that owing to the scarcity and high price of lumber, that concrete blocks made in a variety of colors and in imitation of all kinds of cut stone are being used extensively throughout the country and more particularly in the West

The imitations are perfect, the wearing qualities and strength are up to the originial, and taking in the expense of labor the cost of erecting a building is said to be no greater than where lumber is used and much cheaper in the end.

Winchester Basket Ball Team.

Through the efforts of Mr. Edward E. Crawford, a basket ball team to represent Winchester will shortly be formed Crawford is an all round athlete and as a runner and basket ball player he long ago cut notches near the top. He also has an enviable reputation as a foot ball player, usually playing halt or full back.

Crawford is determined to get together a town team, to include the fastest players. He is reasonably sure of Charles Sharon and Joe Mitton; Charles J. Harrold, the old favorite, has half consented to come in, and Clarence Mobbs, captain of the High school basket ball team, will lend his powers. This team should be a good, speepy one, and should make a fine showing. Crawford has conferred with the selectmen relative to the use of the Town hall for home games and a reasonable rental may be secured. It is planned to hold dances after the games.

Hugh De Payens' Ladies' Night.

A large and brilliant assemblage filled Masonic hall on Thursday evening of last week at the annual ladies night of Hugh de Payens Commandery of Melrose, and the programme was in all ways in keeping with the occasion. The artists were among the best in their respective lines. Of the eight numbers every one was encored.

A cordial address of welcome to the ladies was made by Em. Sir Seth C. Clark, who spoke in a very happy vein, and a delightful atmosphere of sociability prevailed. A collation was served by Jesse A. Dill, who provided his usual tempting viands and adequate service. A special car well filled with Sir Knights and their ladies went over from Winchester.

The Fortnightly.

The members of The Fortnightly will keep in mind that the next meeting will be on the afternoon of Nov. 13, there being three weeks between the last meeting and the next.

Mrs. L. M. Sherman will meet all interested in forming a class in physical culture in the small Waterfield Hall, over the postoffice, on Tuesday, Nov. 7, at 10 a. m. This first meeting will be important, and all who desire joining such a class are earnestly requested to be present on Tuesday morning.

Famous Shrines in Latium.

BY VINCENT RAVI, M. A.

The hundreds of American tourists of modest means, who every summer land at Naples intending to "do Europe" in two months can not afford to spend more than three or four days in Rome. They must press on to Liverpool or some other northern port. And thus their trip abroad resolves itself in the last analysis to a race against time to catch a steamer.

Some two or three years ago the writer attended an entertainment given by the young people of one of Boston's prominent churches. The chief feature of the evening's programme was an address by a promising lawyer who had just returned from "doing" Europe. He told us how one beautiful morning he sallied forth to admire Milan's noble cathedral and what a profound impression that structure had made upon him. And then he went on to tell us that on the afternoon of the same day he drove to the park where is to be seen Thorwaldsen's lion carved in the mountain side. The lecturer must have secured an exceptionally fast horse if in the course of the afternoon he was able to cover the distance between Milan and Lucerne.

I overheard the proprietor of an hotel in Rome remark to some one, as he was taking leave of a company of Americans who had been in the city just three days: "These people think that they have seen Rome; I bet you (scommetto) that when they get home they will be unable to say whether the Vatican or the Louvre is in Paris." It seems to the writer that it would be far more instructive and enjoyable to divide one's vacation between two or three famous cities, especially if the tourist is a professional man, than to dissipate one's strength and thought on the continent.

When one has visited the Forum, the Colosseum, the Palatine hill, the Vatican, one does not know Rome and the Romans. Within the city there are too many modern appartment houses and hotels, electric lights and cars, telephones and telegraphs. There is even a subway under the Quirinal wide enough for two car tracks, two carriage roads, and two broad sidewalk. The walls of the huge tunnel are covered with snow white tiles, the best that the famous Ginori porcelain factory at Florence could turn out; and they sparkle as diamonds under the light of the many pear shaped electric lamps swinging from the roof. The ambition of the Romans is to transform as fast as possible the Eternal city into a miniature Paris. And, alas, they are succeeding.

But as soon as one leaves the city for the Castelli Romani (Roman suburbs) one seems to pass out of the twentieth century into the dim past. The fever to be up to date has not yet attacked these simple folk. Their mode of living has not changed much since the days of Barons and Knights. The goats and cows wander up and down the steep village streets, filling the air with the jingle of their bells. The patient donkeys are not intruding if they lie down to rest at the very doors of their master's homes. The handsome women, morning, noon and evening go down to the village well to fill their brass kettles and to exchange a word of gossip; and no artist could wish for a more charming picture than that afforded by a peasant girl dressed in picturesque costume balancing on her head with perfect ease and security a large pail filled to the brim. In the town of Genzano I saw two farmers by the side of the main street threshing a quantity of chick-peas (ceci) with heavy sticks; and then, to separate the chaft from the kernel, toss the threshed peas in the air and trust to the breeze to do the work. Of course a good portion of the dust and husks went straight down their throats; but they bore the discomfort with the stoic composure of those who do not murmur against necessary evils. When, somewhat surprised to find such primitive methods of farming still in vogue, I asked what they were doing, they looked at me for fully half a minute in blank astonishment and plainly asked me with their eyes, if not with their tongue: "You green horn, where do you come from?"

From any one of the seven hills of Rome, and even from some of the valleys, Monte Cavo, crowned with its ancient monastery and thick grove of trees, stands boldly against the deep blue sky. Every tourist sees it; one cannot be in Rome without seeing it, and yet very few people have any idea of the important part played by Monte Cavo in the history of ancient Rome.

The other morning my father and I arose early, and after having breakfasted on coffee and rolls at a modest cafe, took seats on the 6.15 train for Frascati. The train moved slowly through the deserted and parched Campania, passed solitary arches of ancient aqueducts and ruined tombs flanking the Appian way. But soon the desert waste was left behind and the train began to climb the first slopes of the Albanian hills covered with vines, olive and fig trees. As one looks at the hillside so carefully and successfully cultivated, one begins to wonder whether the Italian peasant is not the victim of misrepresentation when accused so freely by foreigners of being too fond of "the dolce far niente."

Exactly one hour after leaving Rome the train reached Frascati, the beautiful summer resort famous for the villas of the Conti, Piccolomini, Aldobrandini and Ruffinella. The mail coach for the town of Rocca di Papa was in waiting; in a few minutes it was filled with a company of young people en route to their country homes. They were happy, bubbling over with mirth for they had successfully withstood their examinations, a rather severe ordeal in Italy where everything depends on the final test and nothing on the year's record. Slowly the horses started up the steep mountain road pulling the heavy coach, but although it was almost nine o'clock when we reached our destination, only five miles away, the time did not seem long, for the students were very witty and thinking that Italian was beyond our power of comprehension some of the jokes were cracked at our expense.

No sooner had we dismounted than we were approached by an old man clad in rags and almost bare-footed, who, judging from appearances, had not sat down to a square meal for many a day. He introduced himself as an experienced guide ready to take us any where we might choose to go. All the proof he could adduce in support of his claim was a greasy and ragged cap on which were sewed the five letters of the word *guida*. We engaged him to show us the way to the top of Monte Cavo and then to lake Nemi. In the course of half an hour he returned leading two donkeys. One was a fairly good-sized animal and was assigned to my father; but the other was not much larger than a goat, indeed the beast could not possibly have been in this world many months. I declared that it would be more reasonable and humane to ask me to carry the donkey to the top of the mountain than to expect it to bear me. But the guide declared by everything that was most holy that size had nothing to do with the strength and worth of the animal, that it could easily carry a giant, etc., etc. Yielding to his persuasions we mounted our steeds, and as the strange cavalcade moved up the main street led by the old guide hobbling along on his sore feet many a solemn face broke into a smile and many a giggle from behind a window reached our ears.

A quarter of a mile beyond the town lies a great esplanade surrounded on three sides by the Albanian mountains, which so perfectly conceal it that the stranger is taken by surprise at finding an extensive plateau where he would naturally look for steep slopes and precipices. In ancient times, even as in modern, great armies have encamped on this field. It is called "Il Campo d' Annibale," Hannibal's Camp," and the name is derived from the tradition that Hannibal pitched his tents on this spot when at the head of Carthaginian armies, he marched against Rome. On the other hand several historians hold to the view that the Romans encamped here when striving to defend against the formidable African warrior, their capital city and the temple of their tutelary God, crowning the summit of near-by Monte Cavo. Here are located the ice houses on which the Romans depend for cool drinks in the summer, if needed one can apply the name to great holes in the ground in which in winter time quantities of snow from the surrounding hills are packed. Il Campo d'Annibale is owned by the municipality of Rocca di Papa. Last year the land was divided into small farms, and many destitute families were granted the privilege of cultivating the soil for one season. But the "Comune" could not be guilty of such generosity two years in succession. The privilege has been withdrawn, the soil this year remains uncultivated, and the poor are starving as usual

Crossing the north-east corner of Hannibal's camp the tourist enters a narrow and rocky road cut in the mountain side, resembling very much a wide trench. The heavy rains in spring and autumn come rushing down the road bed, cutting deep furrows in the soft soil. Wild vines and flowers flourished profusely along the damp walls; chestnut, pine, and oak trees growing on either side stoop to meet each other and intertwine their rich branches high up in the air, forming a glorious canopy of verdure in which the birds sport and twitter.

We continued along this pleasant road for a mile or so, then turning sharply to the left we found ourselves riding over the paving stones of the ancient Via Triumphalis. What there is left, about a quarter of a mile, is in perfect condition. In ancient times it led from the Via Latina, now destroyed, to the top of Monte Cavo. The pavement which is eight feet wide is formed of polygonal blocks of basaltine lava carefully joined together. Perhaps the reason why none of the paving blocks have been displaced and are in perfect preservation is that the sides of the road are flanked by long, deep curb stones, thus preventing the blocks from sliding out of place. At intervals the letters N. V. are found carved in the paving stones. It is generally conceded that they stand for Numinis Via, since the Via Triumphalis was built as an approach to the temple of Jupiter Latialis, the protector of the Latin Confederacy.

Pope Alexander VII during his reign had all the rubbish, the accumulations of ages, cleared off the ancient road. When the work was completed he went to the top of the mountain in his private carriage, which feat reflects more credit on the early Romans than on the Pope, since it proves them to have been remarkable road builders.

Tarquinius Superbus, last king of Rome, ambitious to rule not only the city by the Tiber but also all other branches of the Latin race, thought to achieve his purpose by creating a god peculiar to the region and establishing a cult in which all the Latins should join. To this new god the proud king gave the name of Jupiter Latialis; he was proclaimed to be the protector of the Latin hegemony, and in reality stood for the apotheosis of the Roman king. Hence when Albanians or Volsci, Hernici or Arunci, and other tribes dwelling along the foothills of the Apennines, brought their offerings to the new god they were bowing to the authority of the crafty and unscrupulous usurper of Servius Tullius' throne.

The summit of Mons Albanus (Monte Cavo) was chosen by Tarquinius as the site for a splendid temple to Jupiter Latialis, and in selecting it the king showed wisdom, for it is the highest point in the Albanian hills dominating the whole of Latium and in the very midst of the cities included in the Latin Diet. So that the rising and setting sun gilded columns and walls of the sacred shrine, keeping it constantly before the eyes of the tribes whom Rome's king was determined to weld into a mighty nation, by the worship of a common God.

The temple was two hundred and fourteen feet long by one hundred and seven wide. Only the general outlines of the structure are known since it has been totally destroyed. Marbles, ornaments, precious stones, all have disappeared. Indeed it is claimed by some, who ought to know, that the mountain's name was changed from Mons Albanus to Monte Cavo owing to the fact that during the Middle ages the temple of Jove served as a quarry for building purposes. Cava is the Italian for quarry. The final act of vandalism was committed a century and a half ago by cardinal York, last of the Stewarts, at that time cardinal bishop of Frascati. He conceived the idea of erecting a monastery for the Passionist monks on the site occupied by the ancient temple. The stones which had not been carted away were used in building the foundations and inclosing the grounds. The size and shape of these fragments testify to the simplicity and solidity of Jove's temple. Any one can see at a glance that these huge blocks were never intended to be packed away in a garden wall but were meant to lend grace and strength to some splendid home for prince or god. Covered with moss and hoary with age from their lowly place they appeal to the reverent tourist, and Jodge their silent protest against the stupid and insolent cardinal.

The king directed that once a year all the Latin tribes should come together and worship at the new shrine, reserving to the Romans the right to preside over the sacred feast which was known as Latinae Feriae. At first the celebration lasted only one day; after the expulsion of Tarquinius two days, but after the Plebs had become reconciled to the Patricians, through the eloquence and tact of Menenius Agrippa, the Feriae were extended to include three days. They consisted of solemn sacrifices and a public banquet. Each municipal delegation was required to provide a portion of the food, which after being offered to the god in sacrifice was spread on the banquet tables. Not only were the Roman consuls and magistrates required to attend the celebration but the authorities of the forty-seven towns of Latium were compelled to be present. During their absence the government was administered by the prefect. No stated time in the year was set aside for the sacred feast; the consuls were invested with authority to fix the date, and as a rule it was set just before the Latin confederacy engaged in aggressive or defensive war, or just before embarking on some great undertaking involving the public weal. At the same time took place the triumphs of generals whose achievements, in the opinion of the Senate, did not warrant a triumphal entry up the Sacra Via to the temple of Jupiter Capitolinus. Hence the name Via Triumphalis given to the road leading to the shrine of Jupiter Latialis.

Aside from the historical interest attaching to Monte Cavo the tourist esteems it a privilege to stand on its summit, for the panorama stretching out in every direction is simply magnificent. The thick Faiola forest extending down the mountain shoulders, made famous by the desperate deeds of Gasparone and his brigand band; the green foothills rich with vines, olive and fig trees; the indescribable lakes of Albano and Nemi reflecting in their bosoms the deep blue sky; the score of villages, castles and towns clinging to the steep slopes and mirrored in the deep waters; the desolate Campania with its ruined towers, aqueducts and tombs; the Eternal City crowned with Michael Angelo's dome rising majestic out of the wilderness; the Mediterranean visible from Civitavecchia to Terracina shimmering in the sun light, all these elements of beauty blend into a picture the like of which is seldom seen and once seen never forgotten.

Our guide suggested that the paths through the thick and cool woods, frequented by the carbonari (Charcoal-makers) and their pack mules would be far more preferable at that hour of the day than the dusty road. Following his suggestion we plunged into the forest. In places the path was barely wide enough for our small donkeys to squeeze through between the trees, in other places it was stony and rocky. My little beast of burden lived up to the reputation given it by its master, for it performed one or two wonderful feats. At one time I unexpectedly found my steed standing on a wide and isolated rock. The heavy rains had washed away the path leaving a deep gully. The problem

Continued on page 5.

Echoes.

Those particularly affected by the foulness of Russell brook have been told how to proceed to have its condition remedied, which is under section 84 of chapter 75 of the Revised Laws, and which provides that petition shall first be made to the board of health of the city or town (in this case the Woburn board), and it it does not act, then by application to the County Commissioners. Now why don't they go ahead?

Are there no State issues that might be discussed in this strictly State campaign? Every legislature has a large number of measures before it which are claimed to be of great importance to the public, and yet when we get to an entirely State campaign nothing is said about them on the platform or through the press.

The court business of several of the courts is running away behind for lack of Justices, and in some Counties it is three years behind and falling more so steadily. This is no hardship to wealthy corporations and individuals, but is an imposition upon the common people.

If the fifteen minute time on the Woburn-Medford line cars was continued through the middle of the day it would make it much more comfortable for its passengers, who are now over crowded.

Winchester seems to be about as dead politically as possible. The Democrats say there is no incentive for work and the Republicans say there is no necessity, and both agree there will not be any interest to amount to anything until there is a change in the make up of the district. Perhaps we can stir things up at next year's town election, as it has been quiet so long it is about time for an outbreak.

It looks as if the centre of the town would not be improved much until the grade crossing is abolished, as that appears to hold everything back now, sidewalks, bridges, etc.; and still we can hardly afford to wait five years longer for some of the needed improvements. Our centre is about the meanest looking part of the town, and this should not be so.

A Strenuous Hour.

Chief of Police McIntosh had on exceedingly strenuous noon hour last Friday. His wife was absent from the house, so the task of preparing the midday meal devolved on his personal efforts. This was quickly attended to and the desert soon despatched. Then he started a fire in the furnace, and when this was done, his services were asked to kill a skunk that was in a barrel in the barn of Mr. Hudson, his next door neighbor. Armed with his revolver he proceeded to shoot the pole-cat. The fire arm refusing to shoot, some other method of destruction, the Chief concluded, must be resorted to. Gingerly placing a cover on the barrel he moved it to the centre of the barn floor directly under an opening in the upper chamber. Procuring a long piece of joist he went up stairs, knocked the covering from off the barrel and then brought the stick down onto the animal. The air immediately became blue with the smell, also the entire neighborhood. The job was, however, thoroughly done, and then the Chief went into the house, changed his clothes and started for the station arriving there at his regular time shortly before one o'clock. This was all done within an hour.

Special Town Meeting.

The Selectmen have called a special town meeting for Monday evening, Nov. 20. The principal business will be to act on the revised by-laws as prepared by the special committee consisting of Ralph E. Joslin, William R. McIntosh, Geo. Chandler Coit and Charles N. Harris. As this committee was not authorized to make changes in matters of substance, either in the way of addition, alteration or omission, they have limited themselves strictly to a revision of existing by-laws by making changes in arrangement, classification and expression, by the alteration of certain by-laws to bring them into conformity with existing law, and by the omission of such others as are inconsistent with law or have been entirely superseded by express provisions of statue on the same subject matter enacted subsequently to their adoption.

Citizens desiring to place articles in the warrant must hand them into the Board of Selectmen by Saturday evening, Nov. 11, at 7.30 o'clock.

Automobile Burned.

On Sunday evening about 5 30 an alarm was rung in from the Central fire station for an automobile which was ablaze on the upper boulevard near the Unitarian Church. The machine was owned by F. L. Daggett of Newton Centre, and was a Stevens-Durea, two passenger car, with a drop seat in front. Some reports state that the machine caught fire while the lamps were being lighted, and others, that the driver was replenishing his water tank. The car was pretty well burned up, the only part left being the machinery and charred frame. There were four in the party riding in the car, including ladies. None of these were hurt.

Mr. George F. Hawley is out again having been confined to the house the last few days.

Newsy Paragraphs.

The new bowling alleys at the Calumet are being put in.

A lady in a nearby town, while out walking one day came to a place where some concrete work was being done and seeing the tar barrel took a piece of tar and chewed it as most every one has done in their childhood. As a result this lady was taken seriously ill with ptomaine poisioning and came very near death. The reason was that the tar was made from coal and was not the same pure tar which is good to chew. Parents should take care that their children should stop chewing tar.

Mr. Stephen S. Gale of Chicago, a native of Exeter, N. H., who passed away a few weeks ago, left an estate of over $1,000,000. To his grandsons he left $50,000. Dr. Gale of this town is one of the grandsons.

Conclave Pride, 136, K. S. F., of Winchester, will hold their concert and semi-military ball in Lyceum Hall, Wednesday, evening, November 29.

Miss Hester Young of Central street gave a Halow'een party to about forty of her young friends last Tuesday evening. Games were played, fortunes told and then refreshments were served. A very pleasant evening was spent.

The Ladie's Guild of the Church of the Epiphany have given $6000 toward the buying of the church lot and the building of the new church.

Next Wednesday evening at 7.45 p. m., the Rev. Doremus Scudder, M. D., will give an address about our island possession of Hawaii and religious life and work there at the Congregational Church. All are most cordially invited to come and hear him.

Bill files at Wilson the stationers.

Important Winchester Sale.

Through the office of Geo. Adams Woods agreements have been signed for the sale of Mr. Oren C. Sanborn's place on Sheffield road consisting of 15 room house with every modern convenience built by Capt. Nickerson and enlarged by him for Mr. Sanborn, stable, with five stalls, of the most up to date construction, and something over 43,000 square feet of land with frontage of 250 feet on Sheffield road and Aylesworth street.

The purchaser is Mr. F. E. Cottle of Woburn, President of the Cotle Leather Co., one of Woburn's most influential citizens. Mr. Cottle has bought for his own occupancy and will move in December first.

Mr. Sanborn has rented through Mr. Wood's office the Elder estate at 11 Central street which he will occupy while his new house is being built.

The immediate development of the nine acres purchased through the same office about a year ago at the junction of Cambridge, High and Church streets means much to that particular neighborhood and will add another handsome house to those lately erected on the west side hills which for natural beauty, picturesqueness and accessability surpass anything in the suburbs of Boston.

Ye Old Time Revived.

Hallow'een was observed at the resicence of Mr. John Park, Maple road, Tuesday evening last. Several familes joined to make this a memorable occasion. Nothing was omitted appropriate to the event not even spooks from the tombs of their grand parents. Two of the ghosts, Mrs. Earle Richardson and Miss Constance Park, were worthy of meeting, their acting being almost too real, causing shivers among the most timid ones. The decorations were pumpkins lighted, and candles gave the principal illumination. The table was nicely decorated with autumn leaves and rare fruits, and laden with old time viands—pumpkin pies doughnuts, cheese, molasses gingerbread, seed cakes, and fruit juice, with excellent coffee and cream. Stories were told and charades acted of very amusing character. This part of the entertainment will long be remembered, so perfect in detail, worthy to be called professional.

Important Sale of Business Real Estate.

The property 174 to 182 Main street and 1 and 3 Thompson street, comprising 7500 square feet of land with six stores and two tenements, has been sold by M. A. Sanborn estate to L. D. Langley who buys for investment. The property is assessed on $16,925. M. H Dutch was the broker in the transaction.

Miss Genevieve Boag has purchased of the Sanborn estate the dwelling house 20 Maxwell road and is now occupying the same. Sale was made by M. H. Dutch.

Co-operative Bank Declares a Dividend.

The Co-operative Bank has declared a dividend of 2 1 2 per cent. for the past six months. Through the assistance of this bank there is no reason why every person of moderate means should not be the owner, or prospective owner, of a house. This is a matter that will pay to investigate.

W. H. S. Notes.

Last Tuesday at a meeting of the boys of 1906 Timothy Donovan was elected basket ball captain of this year.

The classes are now beginning on their class basket ball teams for the annual class games. 1907 with Webber captain, Grant, Larrabee, Symmes, Roy Atherton, and Little should be able to turn out a good team. 1906 with captain Donovan, Atherton, Donahue, Badger, Barnard and more good material to pick from should be able to turn out a winning team this year.

Winchester Public Library.

Bulletin of New Books.

NOVEMBER, 1905.

REFERENCE BOOKS.

Bartholomew, J. G. *ed.* The XXth century citizen's atlas of the world.

Greenough, W. A. & Co. *comp.* 1905 Winchester, Mass., directory of the inhabitants, institutions, etc.

Guthrie, Anna L. *ed.* Readers' guide to periodical literature. (cumulated.) Vol. 1. 1900–1904.

Massachusetts soldiers and sailors of the revolutionary war. Vol. XIII, Rea–Sey.

HISTORY.

History of the fifth Massachusetts battery, organized Oct. 3, 1861, mustered out June 12, 1865. **387.20**

MORAL PHILOSOPHY.

Henderson, Chas. Hanford. The children of good fortune: an essay in morals. **411.16**

Lecky, Wm. E. H. The map of life, conduct and character. **411.9**

BIOGRAPHY.

Franklin, Benjamin. Autobiography, edited with an historical account of Franklin's later life by William Macdonald. **653.5a**

Morris, Robert. Oberholtzer, Ellis P. Robert Morris, patriot and financier. **681.15**

Prescott, William Hickling. Peck Harry Thurston. William Hickling Prescott. **686.14**

SCIENCE AND AGRICULTURE.

Long, William J. Northern trails: some studies of animal life in the far North. **734.43**

Peterson, Maude Gridley. How to know the wild fruits; a guide to plants when not in flower by means of fruit and leaf. **746.18**

Proceedings of the American Forest Congress held at Washington, D. C., Jan. 2–6, 1905. **815.54**

USEFUL ARTS.

Langdon, Amelie. Just for two; a collection of recipes designed for two persons. **922.35**

Williams, Gardner F. The diamond mines of South Africa. 2v. **914.6**

LITERATURE, ESSAYS AND POETRY.

Bailey, Liberty H. The outlook to nature. **1313.18**

Burroughs, John. Ways of nature. **1317.13**

Drummond, Wm. Henry, *M. D.* The voyageur and other poems. **1418.42**

Ward, H. Snowdon. The Canterbury pilgrimages. **1117.10**

SOCIOLOGY AND EDUCATION

Billings, John S. *and others.* The liquor problem. **1517.2 5**

Bryant, Sara Cone. How to tell stories to children. **1714.37**

TRAVEL.

Cabeza de Vaca, Alvar Nunez. Journey with his companions from Florida to the Pacific 1528-1536. **1872.34**

Daniels, Mabel W. An American girl in Munich; impressions of a music student. **1848.14**

Dawson, Samuel E. The Saint Lawrence, its basin and borderlands; the story of their discovery, exploration and occupation. **1864.27**

Macquoid, Katharine S. Pictures in Umbria. **1853.29**

Whitney, Caspar. Jungle trails and jungle people; travel, adventure and observation in the far East. **1824.14**

FICTION.

Barrett, Wilson. The never-never land. **217.51**

Brainerd, Eleanor Hoyt. Concerning Belinda. **281.11**

Chambers, Robert W. The reckoning. **237.16a**

Connolly, James B. The deep sea's toil. **241.29b**

Crockett, Samuel R. The cherry ribband, a novel. **244.27b**

Daudet, Alphonse. L'evangiliste. **246.36**

French, Alice (*Octave Thanet*) The man of the hour **264.9a**

Harriman, Karl E. The girl and the deal. **268.46**

Hornung, Ernest W. A thief in the night, further adventures of A. J. Raffles, cricketer and cracksman. **277.24a**

Hutchinson, Horace G. Two moods of a man. **281.38**

McCutcheon, George Barr. Nedra. **294.47**

Phelps, C. E. D. The accolade: or, the canon and his yeoman. **2115.40**

Pier, Arthur Stanwood. The ancient grudge. **2115.44a**

Richards, Laura Elizabeth. Mrs. Tree's will **2121.14a**

Roberts, Charles G. D. Red fox; the story of his adventurous career in the Kingwaak wilds. **2122.11f**

Shute, Henry A. Real boys, being the doings of Plupy, Beany, Pewt, etc. and some of the girls. **2135.13**

Thurston, Katherine Cecil. The gambler: a novel. **2146.16**

Vance, Louis J. Terrance O'Rourke, gentleman adventurer. **2154.13**

Wasson, George S. The Green Shay. **2161.20a**

Wiggin, Kate Douglas *now* Mrs. Riggs. Rose o'the river. **2165.4**

Williamson, Chas. N. and Alice M. My friend the chauffeur. **2165.34**

JUVENILE.

Barbour, Ralph H. Four in camp: a story of Summer adventures in the New Hampshire woods. **117.36a**

Baum, Lyman F. Queen Zixi of Ix; or the story of the magic cloak. **117.48b**

Burnett, Frances Hodgson *now* Mrs. Townsend. A little princess, being the whole story of Sara Crewe now told for the first time. **118.35a**

Hall, A. Neely. The boy craftsman; practical and profitable ideas for a boy's leisure hours. **185.6**

Lang, Andrew *ed.* The red romance book. **135.15b**

Miller, Harriet Mann (*Olive Thorne.*) Kristy's surprise party. **137.2**

Wells, Carolyn. Patty in the city. **147.44a**

THE TEXAN RANGERS.

First Fight With Indians In Which Revolvers Were Used.

John Coffee Hays was reared on a farm in Wilson county, Tenn., being born there in 1817. At the age of eighteen he migrated to Texas, where, during the struggle of that Mexican province for independence, he served with distinction in the military campaign conducted by General Sam Houston, being noted for his bravery and strategy. After the termination of that conflict Hays was placed in command of the small regular force that was shortly afterward organized and became known to fame as the Texan rangers. Many were the desperate fights in which he was engaged with the fierce Comanches and border Indians, and innumerable were the perils which he encountered. He was the first to supply an armed force with Colt's revolvers for use in battle.

The Indian mode of warfare in those early days was to draw their enemy's fire and then sweep down upon them like a whirlwind, plying their bows and using their long spears with deadly effect. So cautious were they in this respect that they soon distinguished the double barreled gun when it was brought into use and only approached when they were sure that such weapons had been emptied. On the first occasion when Hays and his rangers, armed with the revolvers, met a band on the warpath they allowed their fire to be liberally drawn, and then the Indians charged with exultant cries, but when the revolver was brought into play at close quarters the panic that ensued was absolute and the destruction of the Indians complete. Hays was colonel of the First Texan regiment, the nucleus of which was formed of veteran rangers.

Jefferson Identified Him.

Laurence Hutton, the author, once stopped at the Touraine hotel in Boston on his way from Bar Harbor to New York, and, being short of funds after his summer outing, the hotel clerk required identification before assigning him a suit of rooms.

Mr. Hutton looked around the lobby and noticed Joe Jefferson, to whom he confided his predicament. Mr. Jefferson went to the desk and, slapping Mr. Hutton on the back, remarked to the clerk, "I don't know who Laurence claims to be, but he's the boy." He was given the pick of the house.

Somewhat Different.

"This question whether a word should have its adverbial or its adjective form seems to me to have little to do with the sense. Now, what is the difference between talking loud and talking loudly?"

"No difference," replied the pedagogical friend. "But look here: For a large fee you give legal advice freely, but you don't give it free. I think that will retain you for awhile."

A Noncombatant.

"I didn't know you were in the choir. What's your position there?"

"Neutral."

"How do you mean?"

"I don't side with either faction."—Philadelphia Ledger.

Change your party resident telephone to a better line and obtain

Fifteen Month's Service For a Year's Rental.

New Subscribers can also obtain the above inducement.

THE REDUCED RATES MUST INTEREST YOU.

New England Telephone & Telegraph Company.

PHONE-MAIN 2502.

PROVIDENT SECURITIES and BANKING COMPANY

SOUTH DAKOTA CHARTER

100 FRANKLIN STREET, ... BOSTON, MASS.

Authorized Capital $1,500,000.

SAMUEL DALTON, *Pres.* LORENZO W. BURLEN, *Sec. & Treas.*

WE KEEP THE KEY!!

One Dollar Starts Your Account

3½ per cent. interest

Compounded Semi-Annually

YOU KEEP THE BANK!

HOW THE PLAN WORKS.

Open an account with us with One Dollar and we will loan you one of these Handsome Home Deposit Banks Free. Bring the bank to us at intervals and get credit in your pass book for its contents. Before you know it you are carrying a BANK ACCOUNT of good proportions and saving has become a habit. Deposits made through this Bank may, however be withdrawn at any time. **BEAR IN MIND** it costs you nothing to try, because the dollar you start with is credited in your pass book and returned to you when you give up the bank.

30,000 Banks in use in Boston and vicinity.

Accounts may be opened and Banks secured of

JOHN F. O'CONNOR, Pharmacist, Distributing Agent,

172 Main Street, ... Winchester, Mass.

NATURE'S NOBLEMEN.

Those Who Are Ambitious to Be Useful Rather Than Rich.

A young man of ability and great promise recently refused to enter a vocation which would yield him a large income, lest the temptation to become rich might eat up his desire to help his fellow men. He feared that the frantic struggle for wealth and self being waged by the majority of men with whom his position would force him to associate would insensibly draw him into the same vortex of selfishness. He felt that his ideals would become tarnished, that his aspirations would be starved in such an atmosphere, and so he chose a vocation which would enable him to render the greatest service to humanity.

It is a refreshing thing in a material age to see people who are ambitious to be useful rather than rich, who are more eager to help others than to make money. These are nature's noblemen; these are the characters which enrich life and which have pushed civilization up from the savage to the Florence Nightingales and the Lincolns.

One of the most promising things about our civilization today is that, side by side with the greed for gold, is the ever growing passion of humanity for good. The number of people who prefer to be useful to their fellow men rather than to make money is constantly increasing. This passion for good is the salt of humanity; it is what makes us believe in the future of the race.—Success.

The Truth About Vanity.

When one comes to think of it, vanity may be defined as an appreciation of the beautiful, which impels us to make ourselves as beautiful as it is possible to be. It appears also on analysis that a desire to make oneself better is a confession of the need of being beautified, so that the girl or the man who titivates may have a less conceit than those who go about content with themselves as they are, ugly, probably, for it so often happens that Providence denying beauty denies also the appreciation of it in other things and persons.—Black and White.

No Poison in Chamberlain's Cough Remedy.

From Napier New Zealand, Herald: Two years ago the Pharmacy board of New South Wales, Australia, had an analysis made of all the cough medicines that were sold in that market. Out of the entire list they found only one that they declared was entirely free from all poisons. This exception was Chamberlain's Cough Remedy, made by the Chamberlain Medicine Company, Des Moines, Iowa, U. S. A. The absence of all narcotics makes this remedy the safest and best that can be had; and it is with a feeling of security that any mother can give it to her little ones. Chamberlain's Cough Remedy is especially recommended by its makers for coughs, colds, croup and whooping cough. When taken in time it prevents pneumonia. This remedy is for sale at O'Connor's Pharmacy.

Let me say I have used Ely's Cream Balm for catarrh and can thoroughly recommend it for what it claims. Very truly, (Rev) H. W. Hathaway, Elizabeth, N. J.

I tried Ely's Cream Balm and to all appearances am cured of catarrh. The terrible headaches from which I long suffered are gone.—W. J. Hitchcock, late Major U. S. Vol. and A. A. Gen., Buffalo, N. Y.

The Balm does not irritate or cause sneezing. Sold by druggists at 50cts., or mailed by Ely Brothers, 56 Warren street, New York.

PARKER'S HAIR BALSAM

Cleanses and beautifies the hair. Promotes a luxuriant growth. Never Fails to Restore Gray Hair to its Youthful Color. Cures scalp diseases & hair falling. 50c. and $1.00 at Druggists

The Fall Is Here!

So is the Finest Assortment of Kentias, Lantanias, Aralia, Dracenas, Araucarias, Cycus and Fern,

AT

ARNOLD'S The Florist

CROICE ROSES AND OTHER FLOWERS IN THEIR SEASON.

COME IN AND WAIT FOR YOUR CAR.

EDWIN ROBINSON,

GENERAL AGENT,

Health, Fire, Life, Accident and Employers' Liability

ALSO

Burglary, Theft and Larceny.

44, 45 and 46 Delta Building,

10 Post Office Sq., BOSTON, MASS.

Tel. 416 Main. **Residence, 20 Vine St.**

n17 6m

THOMAS QUICLEY, JR.

Teamster, Contractor and Stone Mason

PAVING, FLOORING, ROOFIN

In Artificial Stone, Asphalt and all Concrete products.

Sidewalks, Driveways, Curbing, Steps, Etc

Floors for Cellars, Stables, Factories and Warehouses.

ESTIMATES FURNISHED

230 MAIN STREET.

Telephone Connection.

n24-v

Heating By Hot Water

Has this advantage over other methods of circulating artificial heat—It can be run ANYWHERE and it is NOT NECESSARY to put the heater down into a cellar to induce the water to circulate. With heaters and radiators on the same level it will work satisfactorily if properly installed. **Hot Water Heating** has other advantages, too—**Economy** of **Fuel, Ease** of **Management** and **Durability.**

EDWARD E. PARKER, 8 MIDDLE ST., WOBURN

MAMMOTH CASH MARKET

218 MAIN ST., WINCHESTER.

THE ONLY STRICTLY CASH MARKET IN TOWN.

Come and see our up-to-date way of doing business.
Everything marked in plain figures, making one price to all.
Doing a strictly cash business you do not have to pay for credit customers

A FEW OF OUR REGULAR PRICES.

Potatoes	22c peck, 80c bush	Cabbage	6c per head
Onions	25c peck, 90c bush	Cranberries	10c per quart
Apples	20c pck, 60c bush	Fancy Fresh Killed Fowl,	18c lb
Yellow Turnips	10 pounds for 15c		

Our Prices are the Lowest in Town. Goods are the Best

Beef to roast	8 to 16c lb	Smoked Shoulder,	9c lb
Good Beef Steak	2 lbs for 25c	Genuine German Frankfurts	12c lb
Good Corned Beef	5c to 10c lb	Whole Hams	12 1-2c lb
Bacon	14c lb	Sliced Ham	20c lb
Best Spring lamb to roast	10c lb	Fresh Beef Liver	8c lb

A Full Line of Groceries and Vegetables.

Telephone Orders Delivered C. O. D.

TELEPHONE 225-2.

This Space Reserved for the NEW WINCHESTER MARKET,

F. M. MELVIN, Manager.

H. T. MELLETT, UPHOLSTERING.

RATTAN FURNITURE REPAIRED AND STAINED.

CHAIRS OF EVERY DESCRIPTION RE-SEATED. MATTRESSES MADE OVER.

20 Years' Experience with Wakefield Rattan Co.

SEND POSTAL. WORK CALLED FOR.

120 ELM STREET, STONEHAM.

TEL. 25-2. s22

Select Sensible Silverware

FOR YOUR

Holiday or Anniversary Gifts

A set of triple plated knives and forks makes a sensible present, and if they bear this trademark

1847 ROGERS BROS. WARRANTED 12 DWT.

are as serviceable as they are sensible. A complete line of spoons, forks and fancy pieces are also made in the "1847 ROGERS BROS." brand. They are handsomely put up in cases for presentation purposes.

Your dealer can supply you. Send to the makers for catalogue "C-L" explaining all about "*Silver Plate that wears.*" It is beautifully illustrated and sent free.

INTERNATIONAL SILVER CO., Successor to
MERIDEN BRITANNIA CO., Meriden, Conn.

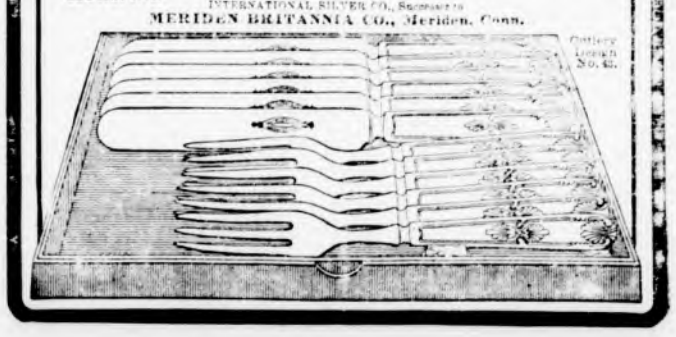

Consumption

¶ There is no specific for consumption. Fresh air, exercise, nourishing food and Scott's Emulsion will come pretty near curing it, if there is anything to build on. Millions of people throughout the world are living and in good health on one lung.

¶ From time immemorial the doctors prescribed cod liver oil for consumption. Of course the patient could not take it in its old form, hence it did very little good. They *can* take

SCOTT'S EMULSION

and tolerate it for a long time. There is no oil, not excepting butter, so easily digested and absorbed by the system as cod liver oil in the form of Scott's Emulsion, and that is the reason it is so helpful in consumption where its use must be continuous.

¶ We will send you a sample free.

¶ Be sure that this picture in the form of a label is on the wrapper of every bottle of Emulsion you buy.

Scott & Bowne
Chemists
409 Pearl Street
New York

50c. and $1, all druggists

THE BRIDES OF VENICE.

An Ancient Custom That Once Had a Rude Interruption.

In the year 902, according to old custom, all the brides for the year at Venice assembled on St. Mary's eve at the cathedral, taking with them their dowries in small chests. There they awaited their bridegrooms, who followed them, and after mass they were married and received the bishop's blessing.

In this year the sea rovers of Triest burst in upon the expectant maidens, who were all dressed in white, with hair loosely flowing and interwoven with threads of gold, carried them off to their barks and hoisted sail.

The doge of Venice summoned his men to arms, pursued the rovers, overtook them in a creek still known as the Port of the Damsels and brought the brides back in triumph.

In memory of this event a solemn procession of twelve young women took place yearly, and the Marian games were observed with great splendor until the year 1379, when they were discontinued in a time of disastrous war.—London Standard.

The Exact Things Required for Constipation.

"As a certain purgative and stomach purifier Chamberlain's Stomach and Liver Tablets seem to be the exact thing required, strong enough for the most robust, yet mild enough and safe enough for children and without that terrible griping so common to most purgatives," says R. S. Webster & Co., Udora, Ontario, Canada. For sale at O'Connor's Pharmacy.

Indian Remedies.

The Indian pharmacopoeia comprised thoroughwort, spurge and Indian hemp, used as emetics; the bark of the horse chestnut and butternut, used as cathartics. They were also acquainted with many poisons, most of which were used on their weapons. For asthma they employed tobacco and sassafras, for coughs slippery elm, for dropsy the wild gooseberry, for wounds powdered puff balls. They treated boils with onion poultices.

Curiosities About Fish Scales.

The thin, silvery coating of fish scales derives its luster from many minute crystals of lime, mixed with a peculiar substance called "guanin." This coating of silver crystals is very easily rubbed off the scales, and in the case of a European species of carp known as the "bleak" the crystals are so numerous that a metallic pigment, commercially known as "argentine," is made from them. The large globular glass beads, known as "German" or "Roman" pearls, are coated on the inside with this substance. In some species of fish with lusterless scales the silvery lining is found on the inside of the body. A well known example of this is seen in the common smelt.

When You Have a Bad Cold.

You want a remedy that will not only give quick relief but effect a permanent cure.

You want a remedy that will relieve the lungs and keep expectoration easy.

You want a remedy that will counteract any tendency toward pneumonia.

You want a remedy that is pleasant to take.

Chamberlain's Cough Remedy meets all of those requirements and for the speedy and permanent cure of bad colds stands without a peer. For sale at O'Connor's Pharmacy.

THE GAME OF LIFE.

Your Own Resolution, and Not Fate, Deals the Cards.

Many a man has tried to justify his failure on the ground that he was doomed by the cards which fate dealt him, that he must pick them up and play the game and that no effort, however great, on his part could materially change the result. But, my young friend, the fate that deals your cards is in the main your own resolution. The result of the game does not rest with fate or destiny, but with you. You will take the trick if you have the superior energy, ability and determination requisite to take it. You have the power within yourself to change the value of the cards which, you say, fate has dealt you. The game depends upon your training, upon the way you are disciplined to seize and use your opportunities and upon your ability to put grit in the place of superior advantages.

Just because circumstances do sometimes give clients to lawyers and patients to physicians, put commonplace clergymen in uncommon pulpits and place the sons of the rich at the head of great corporations even when they have only average ability and scarcely any experience, while poor youths with greater ability and more experience often have to fight their way for years to obtain ordinary situations, are you justified in starting out without a chart or in leaving a place for luck in your programme? What would you think of the captain of a great liner who would start out to sea without any port in view and trust to luck to land his precious cargo safely?

Did you ever know of a strong young man making out his life programme and depending upon chance to carry out any part of it? Men who depend upon "luck" do not think it worth while to make a thorough preparation for success. They are not willing to pay the regular price for it. They are looking for bargains. They are hunting for short cuts to success.

Power gravitates to the man who knows how. "Luck is the tide, nothing more. The strong man rows with it if it makes toward his port. He rows against it if it flows the other way."—Success.

WAYS OF SWEDEN.

It is light all night in summer and dark all day in winter.

Although drinking is common, one seldom sees a drunken man.

Everybody trusts you, and you are expected to trust everybody.

You take off your hat when you enter a shop and return the shopman's low bow.

A servant who brings you something says, "So good." You say, "Tack" (thanks).

You get a bill every day at the hotel. This permits you to correct any mistakes at once.

A barber will shave you for 6 cents, but you have to wash your own face and comb your own hair.

Tips are everywhere given, but they are small. Ten ore (2½ cents) is the ordinary tip to a cabman or porter.

A lady always waits for a gentleman to speak instead of the reverse, as in America.—Minneapolis Journal.

How a Great Actor Lived.

Charles Mathews, one day previous to the period of his publicly proclaimed dire bankruptcy, invited a friend to dine with him. The walnuts were washed down by some rare sherry. "That's a delicious wine," his friend exclaimed. "It must have cost you a lot of money." "It didn't cost me anything that I know of," the flighty comedian answered, with a shrug. "You had it given to you, then?" the friend suggested. "Oh, no," answered Mathews; "I bought it from Ellis, in Bond street!" "But he will charge you something for it?" the friend exclaimed in astonishment. "I believe he does write something down in a book," Charles retorted gravely. "Let's have another glass, my boy."

How John Hay Regarded Critics.

John Hay was chatting about his literary experiences with an intimate friend when the latter asked:

"John, what feature or phase of this writing business has impressed you the most?"

"Well," was the reply, and the speaker's eyes twinkled mischievously, "so far as I am concerned, it's the things that the critics fish out of a fellow's printed stuff that he never put there. But I suppose that critics, like the rest of us, have to show excuses for living."—Success Magazine.

Crockett's Revenge.

There is a story of Crockett of "Stickit Minister" fame to the effect that when he offered his first volume to a Scotch firm they returned it with a polite note assuring him that there was no market for that sort of thing. The letter was marked "No. 396b." In later years when the same publishers asked him for one of his manuscripts he politely requested them to refer to their previous correspondence with him marked "396b."

Apparently They Did.

Friend—Did the lawyers get you confused? Ex-Witness—Did they get me confused? Why, I testified that Jones lived next door to me, but I couldn't remember the street number.—Puck.

No Genius.

"If you had a spark of genius," he began crossly to his typewriter.

"I wouldn't be here," she interrupted. And no more was said.—Chicago Record-Herald.

Education begins the gentleman, but reading, good company and reflection must finish him.—Locke.

A Decisive Note

By
Elizabeth Strong Worthington,
Author of "How to Cook Husbands"

Copyright, 1905, by I. D. Marshall

It was the last of July, and Harry Reynolds' trunks and bags were packed for home. Right glad he was of it, too, although everything had been done to make his visit to his college friend pleasant. He had yachted, played golf, polo and tennis; he had danced and flirted until satiated. Now he was tired and restless, and he was going home to loll around and refuse invitations until his present host, Bert Fernby, was ready to join him in a Rocky mountain hunt.

The girls had all but wept over his departure.

"You take the season with you, Mr. Reynolds," said one.

"But I leave its fairest blossoms," he replied.

More than one girl had flung herself at him, to be gently and flatteringly declined. They had one and all given him occasion to know his power, and he was no dullard. He fully realized his attractions and was well pleased with himself.

"What's that—the mail?" he asked, running down the stairway to meet the footman, whose hands were full of letters.

On the way to his room, absorbed in his mail, he stumbled into Miss Leland, the plain little governess of the Fernby children.

"I beg pardon, Miss"—

But there he had recourse to mumbling, for he had seen so little of her that he had forgotten her name.

There were all sorts of letters in the bunch he held in his hand, both gossipy and flirtatious. One was an adoring, pleading note from a society girl that made his face crimson with pity and shame. There were invitations, and—was that all? No. He picked up a little note in a woman's hand that had fallen to the floor and opened it. There was no address inside, no signature. It read:

"Will you ever be a man, or will you always content yourself with the shallow praise of shallow people? God made

"YOU ARE RUNNING OFF WITH OUR COPY, HARRY!"

you handsome; your parents made you wealthy; ease made you good natured. You yourself have done nothing but shirk your responsibilities in a world that calls for workers. What right have you to self satisfaction? Shame belongs to you instead. Be a man! You can, with God's help, if you will."

Reynolds let the note fall and leaned back in his chair.

It was the first time any one ever had addressed such words to him. Something within him began to vibrate. He felt prickles throughout his entire being, and the sensation was well nigh as painful as when a sleeping foot is being slapped into action.

For an hour he sat almost motionless; then he rose, a new light in his face, a new thrill in every fiber.

Picking up the letter, he read aloud: "Be a man! You can, with God's help, if you will."

"With God's help, I will!" he murmured in a low, resolute voice.

There was a knock at his door. "An expressman for your luggage, sir," said the footman.

"Send him away," answered Harry impulsively. "I've changed my mind. I'm not going today."

"Aha!" exclaimed Bert Fernby, who just then ran upstairs and overheard. "So you've come to your senses. Mother didn't talk in vain after all. Come on, now, and we'll have a sail instead of a ride to the station."

But all through Bert's chatter quite different thoughts were repeating themselves in various forms in his guest's brain.

"I must learn who wrote that note. My very soul goes out to her!"

* * * * * * *

A month of search was ended, and Harry's fair inspirer was still unknown. For awhile all the family wondered what had come over the boy. He went eagerly to every gathering, but always came away dejected. But for two weeks now he had seemed less restless. Indeed, his host complained he had become a stupid old bachelor, wanting nothing better than a chance to stay about the house and chat with Mrs. Fernby or with Miss Leland, the quiet little governess.

Again he was packing his trunks for home when, putting his letter paper into a little drawer, he came across the note that had detained him. He smiled as he opened it and began to read, but soon his face grew serious, and he walked up and down the room.

"Be a man! You can, with God's help!"

He repeated the words aloud. "I mean to be a man," he said, "but not for your sake, my fair writer, as I thought at first. I"— Here he paused and walked the room again, looking the while with his mental eyes into a face that was plain, but sweet and strong. "I've led a beastly selfish life, but now I shall work for her."

For a few moments he paced the floor in silence. "I wish I weren't pledged to Bert for this month's hunt," he said at length. "I long to enter the law school." Again he paused and reflected earnestly. He was recalling the old days, when he had dreamed of being a lawyer, thinking only of hours, corporation cases, big pay. Now in his plans for entering that profession he was reaching upward something above mere comfort and money.

There was a confused, uncertain tapping at his door.

"Come!" he called, and Mabel and Willie, the little Fernby children, ran in. Harry was their greatest chum.

"See!" they cried. "We are writing papa a letter."

"Is this it?" the man asked, taking a crumpled paper from Willie's hand.

"No, siree! You don't think I'd write like that, do you?" Willie responded scornfully. "That's the copy. Here's mine!"

His words fell on deaf ears, for Harry was making excited comparisons between the "copy" and a certain note he still held in his hand.

"Here, Harry, what you doing? You are running off with our copy, Harry!"

But Harry was already out of the room, down the stairs, knocking at the door of the schoolroom.

"Come in!" said a gentle voice.

"You wrote that note!" he said in a low tone, full of repressed emotion.

"Oh, Mr. Reynolds! How could you—how did you—I never thought"—

"I want to thank you for it. I want to thank you for all the words you have spoken to me and for the new motive. Miss Leland, I am going away today. Give me one little hope—Ruth!"

She had covered her face with her hands to hide her blushes, but she did not say him nay.

Elastic band at Wilson's.

No cocoa equals Lowney's in *strength*. Some are blacker—colored chemically—but inferior in *real* strength.

Lowney's Cocoa is not loaded with ground cocoa-shells, flour, starch, or other adulterants.

It consists of nothing but the choicest cocoa beans ground to flour fineness.

The result is the most delicious, purest and finest flavored cocoa possible.

Such cocoa as Lowney's, if made abroad and duties paid, would cost double the Lowney price.

The Walter M. Lowney Co., BOSTON.

Coal. COAL. Coal.

Lowest Summer Prices!

IN EFFECT MAY 1st.

Broken, - -	$6.25
Egg, - - -	6.50
Stove, - - -	6.75
Nut, - - -	6.75
Pea, - - -	5.00

Blanchard, Kendall & Co.

HALL'S VEGETABLE SICILIAN Hair Renewer

Always restores color to gray hair, all the dark, rich color it used to have. The hair stops falling, grows long and heavy, and all dandruff disappears. An elegant dressing. If your druggist cannot supply you, send $1.00 to R. P. HALL & CO., Nashua, N. H.

INSURANCE

Better have it and not need it, than need it and not have it.

NEWTON A. KNAPP & CO.,
59 KILBY ST. and 99 WATER ST.,
TEL. MAIN 1381.
WALTER R. J. SMITH,
MRS. NEWTON A. KNAPP.
BOSTON.

KELLEY & HAWES CO.,
Hack, Livery, Boarding
AND EXPRESS.
Baled Hay and Straw For Sale.
Tables and Chairs To Let for all occasions.
KELLEY & HAWES,
Undertakers and Funeral Directors.
Office, 13 PARK STREET
Telephone Connection. jw

IF YOU WANT A
FIRST-CLASS JOB OF PLUMBING,
AT A LOW FIGURE,
Call on me and I will give you a figure at once.
Jobbing promptly attended to and all work guaranteed.
Agent for the Glenwood Range. ples in store.
GAS FITTING, HEATING AND GAS FIXTURES.
CHAS. P. FRENCH
167 Main St.
Telephone Connection.
Sewer Connections a Specialty.
84 1y

CARPET WORK
Now is the time to have your Rugs and Carpets cleaned and old carpets made into rugs. Cane seat chairs reseated. All kinds of carpet work.
C. A. NICHOLS,
Proprietor of Woburn Steam Carpet Cleaning Works, 7 BUEL PLACE WOBURN.
Telephone. 151-5 Woburn.

MISS McKIM,
188 Main Street, Room 8, Winchester.
MANICURE
Chiropody, Hygienic Facial and Scalp Treatment, Shampooing.
HOURS—8 30 A. M. to 5 P. M. Open Monday and Thursday evenings by appointment.

HOLLISTER'S
Rocky Mountain Tea Nuggets
A Busy Medicine for Busy People.
Brings Golden Health and Renewed Vigor.
A specific for Constipation, Indigestion, Live and Kidney Troubles, Pimples, Eczema, Impure Blood, Bad Breath, Sluggish Bowels, Headache and Backache. It's Rocky Mountain Tea in tablet form, 35 cents a box. Genuine made by HOLLISTER DRUG COMPANY, Madison, Wis.
GOLDEN NUGGETS FOR SALLOW PEOPLE

BOSTON TEL. 2525-4 Back Bay. WINCHESTER TEL. 26-".
ELIZABETH FLINT KELLEY,
OSTEOPATHIC PHYSICIAN,
229 BERKELEY ST., Boston, Mass. Tuesday, Thursday, Saturday 10 a. m., to p.m.
41 CHURCH ST., Winchester, Mass. Monday Wednesday and Friday.

F. O. NEWTH & CO.,
Practical Painters
Painting & Paper Hanging
And Tinting.
Hardwood Finishing a specialty.
Satisfaction Guaranteed. Orders will receive prompt attention.
Office: 172 C Main, Street,
Winchester, Mass.
mh24 tf

GEO. E. PRATT & CO.,
...Plumbers...
Repairing in all its branches.
Fine Plumbing a Specialty.
Gas Piping and Jobbing Promptly attended to.
STERLING RANGES
make baking possible at any time of day. Will bake a barrel of flour with a hod of coal. Heat the water hot—you will save time and money.
GEO. E. PRATT & CO.,
LYCEUM BUILDING.
Tel. 102-6, Residence.

SANITARY CLEANSING ESSENTIAL to GOOD HOUSEKEEPING.
CABOT'S Sulpho-Napthol TRADE MARK
LIQUID CLEANLINESS.
The most inexpensive article for cleansing and disinfecting where absolute cleanliness and purity are desired and where troublesome places are to be kept clean, sweet and wholesome. Use freely about all sources of decaying matter and offensive odors. Keep drainage pipes clean, clear and disinfected.
Look for above Trade-Mark on all packages.
At all dealers 10c., 25c., 50c., $1.00.

BROWN & GIFFORD
TEL. 124-2.
PURE ICE
Analyzed 1903 Absolutely Pure
OFFICE:
174 Main Street, Winchester
Houses at Horn Pond

THE WINCHESTER STAR.

PUBLISHED
EVERY FRIDAY AFTERNOON
—BY—
THEODORE P WILSON,
EDITOR AND PUBLISHER.
Pleasant Street.
WINCHESTER, MASS.
Telephone, 29-3

SINGLE COPIES, FIVE CENTS.

FRIDAY, NOVEMBER 3, 1905.

Entered at the post-office at Winchester as Second-class matter.

JOB + PRINTING

Left at Your Residence,

For One Year, the Winchester Star, $2.00, in advance.

News items, lodge meetings society events, personals, etc., sent to this office will be welcomed by the Editor.

Special Advertising Rates.

Advertisements of "To Let," "For Sale, "Found," "Lost," Wanted," and the like, are inserted at the uniform rate of fifty cents each. The same, set solid, under "Newsy Paragraphs," will be charged for at 10 cents per line first insertion, and 5 cents per line for each subsequent insertion. No charge to be less than 50 cents for first insertion.

Two Months Free

is what you will get if you send in your subscription now. This is in accordance with our usual custom and applies only to New Subscribers. All receipts will be dated Jan. 1, 1906, to Dec. 31, 1906. The November and December number will be absolutely free. Send in your name at once.

Insurance Rates.

The matter of revising the insurance rates on business property in the centre of the town is now before the New England Insurance Exchange. Their probable action is one of doubt, but in all fairness to the petitioners the relief asked for should be granted. The law of averages in this instance is a hardship to our merchants and real estate owners. Winchester's rates should be based on its merits and not on those of less favorable communities.

Improved Town Business.

It is hoped that the special committee to improve the official business of the town will be able to report at the special town meeting to be held on the 20th of this month. If this is done, then their recommendations, if agreed to, can be put into force at the annual meeting in March. This committee, it will be remembered, is composed of particularly strong and well posted men, and what they recommend is pretty certain to be adopted.

Falling Off of Voters.

There has been a considerable falling off in the number of voters since the spring election, when there were 1589. The number taken off was 139, while there were added 64 new names, the total loss being 75. The shrinkage is due to McKay men leaving town and the large number of deaths during the summer. The list now has 1514 names of men who are eligible to vote. The list, in all probability, will be as large a year from now as it was in the spring—certainly larger if all the citizens would register.

Everybody Wants Reciprocity but Canada.

The Democratic candidate for governor says, "I am convinced that reciprocal trade treaties should be made by this country with Canada and other countries." Of course he is, but his party has no monopoly of that idea. It is a Republican doctrine almost as old as the Republican party itself, and the Republican party has done more to advance the doctrine in practical application than all the other parties put together. We all want reciprocity. No country is so big that it can desert the wide world as a field for its endeavor, but reciprocity in its very essence, means you buy some goods that I produce that you do not, and I will do the same by you. That is true reciprocity. If the Democratic candidate thinks he can negotiate a reciprocity treaty with Canada let him try it, and see where he will end.

Town Hall Clock.

EDITOR OF THE STAR:

Last week's Selectmen's report contained a brief paragraph stating that for the next 30 days, from 9 p. m. to 6 a. m., the town hall clock would not strike the hours.

Many people are indignant over the matter, and the story as told outside of the official reports is thus: A lady from Boston had been boarding in Winchester in the vicinity of Symmes corner. Lately she changed her boarding place to one just under the town clock on Myrtle street. The clock annoyed her with its striking and she requested the janitor, Mr. Carr, to stop it. Mr. Carr had no authority to do so and so other town officials were appealed to, with the result that the clock was stopped from striking. The selectmen then ordered that the clock should be allowed to strike, with the result that lady went to the Board with her request, stating that she was very nervous. The selectmen thereupon stopped the clock during the night.

Now, Mr. Editor, many of us like to hear the clock strike, and are "put out" by its being stopped. As this is not a case of life and death, and as the lady in question is not obliged to board just under the clock, why should the community at large be put to inconvenience and deprived of the clock. I would recommend that the Selectmen reconsider the vote and if the lady cannot stand the clock striking let her move away from the Hall.

G. X. B.

Baptist Church Notes.

Tonight, Gospel meeting at the Merrimac St. Mission, Boston.

The sudden death of Mrs. F. S. Osgood was a great shock to us all. She possessed a Christian character of rare charm and winsomeness. The church deeply mourns her loss.

Monday, at 3. Woman's Missionary meeting. Miss Reed of the missionary rooms in Boston, will speak on Africa.

Wednesday, 7.45. Prayer Service. "Lessons from the Life of Moses."

Thursday, Donation Day for the Cambridge Baptist Home. Also, Rally of "Farther Lights" at the First Church, Cambridge, Thursday evening.

Our church library is now open. Miss Jessie L. Macdonald is the librarian. About 70 books have been loaned for this library. Cards are used as in any library.

Libby—Rockliffe.

Miss Daisy May Rockliffe, daughter of Mrs. Emily Esther Rockliffe of 5 Swan street, Beverly, was married Wednesday evening to Lindsey Ellis Libby, a well known Winchester young man, at the residence of Rev. A. E. Hoyt, pastor of the Judson Street church, in the presence of the immediate families. The brides maid was Miss Mae Richardson of Winchester, and the best man Charles L. Rockliffe, brother of the bride.

After the ceremony a reception was held at the home of the bride's parents. The ushers were J. Edward Richardson and Alden D. Dhers. After the reception the happy couple left on a hunting trip in the Maine woods. On their return they will reside with the bride's parents. Mr. and Mrs. Libby received many gifts.

New Hope Baptist Church Notes.

The Ladies' Missionary Circle held their meeting last Thursday afternoon and reported good results.

The Young People's Social was a very interesting affair.

The B. Y. P. U. Society is becoming both literary and spiritually interested and largely attended every Sunday evening.

The church has purchased a building lot south of Mr. Dunnell near Cross street fronting on Washington street. With the aid of the association and our friends the society will be able to plan for building next year.

ELECTRICITY.

The Electric Light is an economical, artificial illuminant because it is so easily controlled,--and because the lamps may be so disposed as to bring the light just at the very point where it is needed. The light is turned on at a touch,--turned off at another touch the very instant it's no longer needed. These points form and strengthen the habit of using it frugally. Bills of suburban users run as low as $1 a month.

Have you learned to be light-wise?

Our Contract Agent will tell you of important economies and safety if you'll write him or telephone. The Exhibition of Electrical Appliances at our Boston Headquarters is open until 10 p. m. You will be welcome.

The Edison Electric Illuminating Company of Boston, 3 Head Place.

Castle Square Theatre.

William Gillette's play of the Civil War "Secret Service," is one of the most stirring dramas dealing with that crucial period in American history. It comes to the Castle Square Theatre next week, and its representation of the scenes of actual warfare, of the exciting moments in a spy's life, and of the softer emotions of love and human sympathy, will be as moving and convincing as they were when the play was first produced some eight years ago. "Secret Service" has always pleased Castle Square patrons, and its return for a brief engagement of only one week will therefore be more than welcome. The play will be carefully staged at the Castle Square, the audience being given glimpses of life in the South as it actually was during the Civil War period.

The leading parts in "Secret Service" will be played by John Craig and Florence Kahn. It will be followed a week from Monday by "The Sword of the King."

W. C. T. U. Notes.

Statistics are dull reading as a rule but we are sometimes startled by what they reveal to us.

"A government report on the question of 'Liquor and Labor' shows that in $100 worth of hardware $24 17 is labor; in $100 worth of clothing $17 42 is labor, while in $100 of liquor but $1.23 is labor. Three beers a day for one year would bring into each of your homes one barrel of flour, 20 lbs. of sugar, 20 lbs. of cornstarch, 10 lbs. of maccaroni, 10 qts. of beans, four twelve pound hams, one bushel sweet potatoes, three bushels Irish potatoes, 10 lbs. of coffee, 10 lbs of rice, 20 lbs. of crackers, 100 bars of soap, three twelve-pound turkeys, 5 qts. cranberries, 10 bunches celery, 10 lbs. of prunes, 4 dozen oranges, 25 beefsteaks, in addition there would be in one pocket of the working man's trousers a five dollar bill marked 'A new dress for mother' and in another pocket a ten dollar bill marked 'To buy shoes for the children.

The working people spend annually $750,000,000 for alcoholic beverages. If in three years they would save what they pour down their throats they could have banks running in their interest with an aggregate capital of $2,200,000,000 leaving a net profit of at least $100,000,000 a year to be divided among them."

Is not this report a strong plea for total abstinence.

OVERCOATS!

We have had a mild and beautiful October; but the cold wind is sure to blow and the frost and snow is sure to come.

Now is the time to buy your Winter Overcoat while the lines are full and the stock is new. We have them in Young Men's long 52 inch coats in every fabric that is good and correct.

Paddock Coats, medium lengths—in fact all the styles that are right. You will find here a stock of goods that is new and stylish. We have Overcoats for the up-to-date young men, as well as for the substantial, every-day, solid customer, who is looking for modest styles.

We have these Overcoats from $8.00 to $30.00.

HAMMOND & SON CO.,
LEADING CLOTHIERS,
LYCEUM HALL BLDG., WOBURN, MASS.

Selectmen's Meeting.

Oct. 30th, 1905.

Board met at 7.30 p. m. All present. Records of last meeting read and approved.

Constable McIntosh presented venire calling for three jurors for the Superior Court at Cambridge, Nov. 13th; the names of W. D. Erskine, Geo. W. Studley and H. C. Coburn were drawn.

A delegation from Glen road came before the Board, in regard to the layout of said street. Delegation consisted of Chas. A. Lane, Geo. B. Lawrence and Geo. A. Burgess. After extended remarks by Mr. Lane, the matter was laid over to the next meeting.

Dr. D. C. Dennett appeared asking that the sidewalk on the Mt. Pleasant street side of his lot corner of Washington street, be built to grade so that he could more properly grade the lot.

Mr. Robert Coit came before the Board and asked that the Edison Electric Illuminating Company be requested to remove the tin signs from their poles in this town.

Communications in regard to the same matter, were received from Edgar J. Rich, J. Frank Dorsey, and from the Civics Committee of the Fortnightly Club.

Voted, that the sidewalk on Mt. Pleasant street at Dr. Dennett's lot be concreted, distance about 100 feet.

Voted, to write the Edison Electric Illuminating Company that several reflectors over incandescent lights are in poor condition and ask that they be replaced.

Petition received from Hon. S. W. McCall and others asking for an arc light on Cambridge street, at junction of Everett avenue. Laid over for one week.

Voted, that the Edison Illuminating Company be requested to remove their advertising signs on their poles in this town.

Voted, to hold a Town Meeting, Monday evening, November 20th, 1905.

Following persons appointed as election officers for the election Nov. 7th, next: Ballot clerks, Edwin Robinson and W. J. Templeton; Tellers, Geo. H. Eustis, James E. Foley, Bernard Matthews, F. B. Browning, Eben Caldwell and W. F. Fitch.

Received approval of application for State Aid of W. H. Hunnewell, for $4.00 per month, from the State Aid department.

Received communication from the Edison Electric Illuminating Company in regard to light on Sheffield road. Referred to the Inspector of Wires.

Received petition signed by John M. Mason and others asking for two lights on Cresent road. Referred to the Inspector of Wires to report.

Received communication from the Boston & Northern Street Railway Company in regard to the searchlights on their cars.

Warrants drawn for $2705 79 and $5798.67.

Adjourned at 11.00 p. m.

G. H. LOCHMAN, Clerk.

Foot Ball.

WINTHROP 17. WINCHESTER 0.

On Friday, Oct. 27th, Winchester played the strong Winthrop High school team and was defeated 17 0. Winthrop outweighed Winchester about 15 pounds a man. Winthrop's three touchdowns were made by the man with the ball breaking through and scoring in a clear field. Stockwell, Sproule and Anderson excelled for Winthrop: Badger, King and Welch doing good work for Winchester.

The line up.

WINTHROP 17.		WINCHESTER 0.
Dunston	le re	Collins
Kinney	lt rt	Witmer
Thomas	lg rg	Carpenter, Pratt
Ryan	c	Smalley
Belcher	rg lg	Mebbs,
Stockwell	rt lt	Webber
Anderson	re le	Parker
Sullivan, Hollis	qb	Welch
Shorley	lhb rhb	King, Badger
Sproule, McCarty	rhb lhb	Kinsley
Knudson	fb	Richardson

Score, Winthrop 17, Winchester 0. Touchdowns made by Sproule, Stockwell, Knudson. Goals kicked by Stockwell 2. Referee, Cosgrove. Umpire, Ramsey. Linesmen, Dickson and Ramsey. Timers, Pratt and Grant. Halves 20 and 15 minutes.

Y. M. C. A. VICTORS.

The Y. M. C. A. played its first game of football last Saturday with the Jackson A. A. of Charlestown and won 15 to 0. Collins' end running and Welch's line plunges were the features of the game. The line up was as follows:

Y. M. C. A.		JACKSON A. A.
Browning	le	Doherty
Mellett	lt	Chapman
Guy	lg	Murphy
Ward, capt.	c	Sullivan
Bush, Richardson	rg	Baily
Chase	rt	Parker
McCraven Hindes	re	Mitchell
Whiten	qb	Thompson
Ames	lhb	Duffey
Gustin, Welch	fb	Moore
Collins	rhb	McInness

Touchdowns, Collins 2, Gustin. Halves, 15 and 10. Timer, Abercrombie. Referee, King. Linesmen, Snelling and Bulmer. Score, Y. M. C. A. 15. Jackson A. A. 0.

Hallow'een at Colby College.

On Tuesday afternoon and evening, Oct. 31, the women of Colby College held their annual Hallow'een festivities. The day corresponds in some measure to the Colby Day celebrated by the men of the college. It gives occasion for the alumnae and former members of the college to meet in pleasant reunion and to keep in touch with the present student body the work that is being done. The athletic field in the rear of Foss Hall was the scene of the first inter class basket ball game and resulted in a victory for the freshmen with a score of 3 to 1. Directly after the game the seniors and juniors presented in a most artistic manner three acts from Midsummer Nights' Dream. From five to six the guests were shown about the building which is just opened this fall as a home for the students. There was hardly time to admire its beauties when guests and students were called to the dining room for the harvest supper. The evening was spent in the gymnasium with the customary Hallow'een festivities, including a most effective candle drill by the two lower classes.

The day proved to be one of great enjoyment to students and guests and is doubtless one of the first of many like celebrations.

Eventide Service.

Eventide service at the Congregational Church next Sunday at 4.30 p. m. All seats free. No collection: you are invited to attend with your family. A special order of service in which all may participate.

GEO. ADAMS WOODS,
—REAL ESTATE—
WINCHESTER, . . MASS.

Souvenir Post Card Albums

5c to 50c

WILSON THE STATIONER
Pleasant Street, Winchester

Y. M. C. A. Notes.

Tuesday evening, November 14, the Junior and Intermediate departments will be entertained in the Association rooms by Marzel, the magician. Members of these departments will enquire at office for particulars.

Under the auspices of the Women's Auxiliary, Miss Nellie Ewart of Arlington, gave the first of a series of cooking lectures last Wednesday. Twenty-five ladies attended the lecture. Miss Ewart will give five more lectures, which will take place from 10 a. m. to 12 m., Nov. 8, 15, 22, 29 and Dec. 6. The subject of the lecture for next Wednesday will be "Madeover dinners."

The rummage sale held last Friday in Waterfield Hall was a decided success. The usual hard work formed a large part of the program, but the result was gratifying. The hall was well filled with miscellaneous wares. One would hardly ask for articles that could not be found among the collection. Men's and ladies' clothing, boots and shoes, hats and caps were found in many sizes and styles. Beds, garden hose, bric a-brac, etc., found their way among the collection. The hall was crowded at the hour for opening the sale and the whole day through, save at noon hour, one received the impression that a small department store had quickly sprung into existence. Each member of the committee and all assisting deserve great credit for the manner in which the work was planned and carried out.

Plans are being made to play basket ball this season. The physical director and the committee upon basket ball have been trying to arrange games by corresponding with the several Associations in our vicinity. Word was received from the Boston Y. M. C. A. that a schedule of games had been arranged with several associations. Upon looking over the list of games it was found that Winchester had been omitted. The matter was enquired into and Boston replied that when the plan was arranged last spring, they received the impression that Winchester did not care to enter the field, therefore they did not correspond with the association when the final arrangement came. Their is a possibility of one or more of the teams dropping out, if so, the physical director was assured that Winchester will be invited to enter.

Basket ball does not receive the same attention in most associations that it did several years ago, but it is hoped that the interest here will warrant us playing several games during the season.

In the boys' department, the Sunday afternoon meetings are well attended. The committee in charge of this department is arranging for speakers and for special music so as to get the best results.

October 29th, Rev. C. A. S. Dwight spoke to the boys and Miss Elizabeth MacDonald sang. There is always good music. Miss Mary French presides at the piano and is usually aided by two or three from the orchestra.

Junior gymnasium class meets Tuesday afternoons at 3.30 o'clock, and Saturday morning at 8.45 o'clock.

The Intermediates will meet for regular class work upon Monday evening at 8 o'clock, Wednesday afternoons at 3 and Saturday at 2.30. Monday and Wednesday will be regular class work but Saturday afternoon will be open for general work.

The social committee of the Auxiliary met a committee from the boy's department last Wednesday and outlined plans for the social to be held Nov. 14.

Boys' Bible classes have been arranged. Mr. Smith's class meets in the parlor on Friday evenings at 7 o'clock

Every boy will be pleased to know that Mr. Stetson, our former secretary, will speak at the afternoon meeting next Sunday. Mr. Stetson is boys' secretary at Taunton, Mass., and is meeting with marked success.

The Y. M. C. A. Int's will play the strong Everett Y. M. C. A. team tomorrow at 3.30 p. m.

Don't forget the game Tuesday afternoon between the Y. M. C. A. Int's and High school.

Army and Navy Friction
polish for all back shoes. Nothing better; easy, quick, brilliant and lasting; oil and wax, no acid or turpentine.

MACULLAR PARKER COMPANY

READY-TO-WEAR
CLOTHES
FOR MEN AND BOYS

Manufactured in our own workrooms on the premises
Newest styles and fabrics for Fall and Winter

Suits, $16 to $50
Overcoats, $20 to $50

MEN'S AND BOYS'
HABERDASHERY
400 WASHINGTON STREET
BOSTON

Dr. KENNEDY'S FAVORITE REMEDY

Pleasant to take, Powerful to Cure, And Welcome in every Home.
KIDNEY and LIVER cure.
Dr. Kennedy's Favorite Remedy is adapted to all ages and both sexes, affording permanent relief in all cases caused by impurity of the blood, such as, Kidney, Bladder and Liver Complaints, Constipation, and weaknesses peculiar to women. Successful for 30 years. Prepared by DR. D. KENNEDY'S SON'S, Rondout, N. Y. $1.00 all druggists. Six bottles $5.00.

F. J. BOWSER,
7 PLEASANT ST.

Latest Styles of White and Colored Autumn Shirt Waists.
Beautiful line of Striped and Plain Flannelettes.
Plain White Domett Flannels at 5 to 15c per yd.
Cotton and All-Wool Blankets, 59c to $5 per pair.
Good Comfortables at lowest prices.
Ladies' kid, leather and golf Gloves.
Royal Worcester and Kabo Corsets.

Dressmakers' Findings. Butterick Patterns.

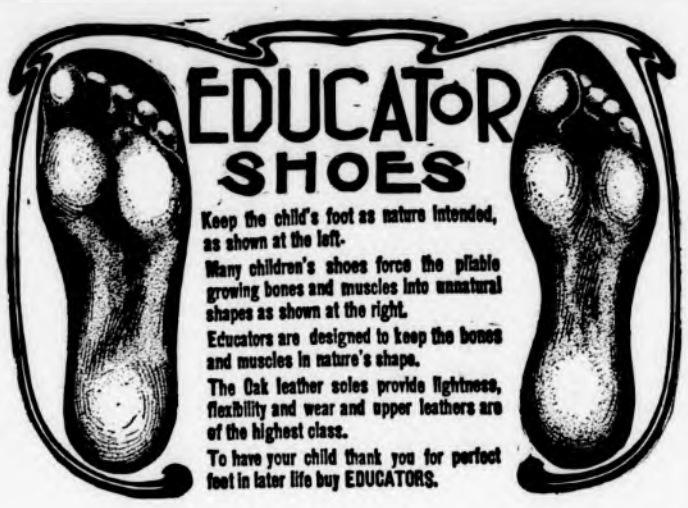

12 lines of Educators. All sizes--Children's Misses', Youths' and Boys.

JAMES McLAUGHLIN,

SHOE SHOP,

LYCEUM BUILDING.

Park Theatre.

"The Lion and the Mouse" which now holds the stage at the Park Theatre, Boston, has proved the greatest dramatic success that the New England stage has know in a long time, and the large audiences which are attracted there are a tribute to the appreciation which the public always has for a dramatic work of the highest, most absorbing type of excellence which is maintained by the organization selected. "The Lion and the Mouse" makes a distinct innovation in the development of the American drama, for Charles Klein, the author, has taken up a phase of national life which has never before been utilized for stage treatment.

Two acts are fairly dominated by the intensely absorbing scenes between two characters, and to present them properly requires the services of actors of the greatest dramatic effectiveness and artistic temperament. It would have been impossible to select more brilliant exponents for these trying roles than Grace Elliston and Edmund Breese, and the tremendous demonstrations of enthusiasm after each crucial scene indicate the powerful impression created by their acting.

Each night from six to ten curtain calls after the third act make a demonstration that the Park Theatre has never known in all its history, and prove a great tribute to the genius of Mr. Breese and Miss Elliston. The entire company is of great strength and all the players are Boston favorites. New Englanders should bear in mind that the play will be seen nowhere else in this vicinity, as the production will be transferred to New York City immediately after the engagement at the Park Theatre.

Parish of the Epiphany.

The Epiphany Circle will hold its first meeting of the season on Tuesday at 3 o'clock at the Choir Room.

The usual five o'clock service on Wednesday.

On Wednesday, November 8, there will be the first annual Convention of the Sunday School Union of the Diocese of Massachusetts, in Trinity Church, Boston. At 10 30 a. m. there will be the Holy Communion with an address by the Rev. Alexander Mann, D.D. At 4 p. m. the Rector of the parish will conduct the General Conference. At 5 p. m. Miss Fisher will conduct the Primary Conference; Mrs. Alfred S. Higgins will conduct the Junior Department Conference and Professor Drown the Senior. At 7.30 p. m. the Bishop will make an address and also The Rev. Alford A. Butler, D.D.

Herb W. Edwards Injured.

Herb W. Edwards of Des Moines, Iowa, got a fall on an icy sidewalk last winter, spraining his wrist and bruising his knees. "The next day," he says, "they were so sore and stiff I was afraid I would have to stay in bed, but I rubbed them well with Chamberlain's Pain Balm and after a few applications all soreness had disapeared. I feel that this bottle of Pain Balm saved me several days' time, to say nothing of the suffering." This liniment is for sale at O'Connor's Pharmacy.

Famous Shrines in Latium.

Continued from page 1.

was how to cross over to an other large stone four or five feet away. While I was studying the topography of the place seeking for a way to escape, suddenly the plucky little beast gave a leap landing on all fours on the further stone very much in the fashion of a wild western bronco striving to unsaddle its rider. The rest of the party found it expedient to make a detour.

But the poor animals were starving, especially the one which my father was riding. It would stop every few minutes in a desperate effort to get at the leaves and bushes while the guide would urge it on with blows and curses. At times the donkey seemed to think that the cruel blows were not as hard to bear as the pangs of hunger, for it would stand still to devour some succulent twig or leaf while the hard hearted guide pounded away on its lean shanks. Then the distracted driver would yank by the bridle the obstinate quadruped and seek to reason with it. The following was his favorite and most convincing argument: "You tell me that you are starving, but you aren't the only one. I haven't had anything to eat e ther. What right have you to eat when I, your master, am hungry?" The other donkey set the pace. Not having been in this hard world as long as its companion it was not quite as famished and exhausted, nor had it as yet grown indifferent to the stick. One sound beating every half hour or so was all that it needed in its master's opinion. Pity the lot of dumb animals in this land of sunshine and flowers; indeed, pity the lot of the working class. Want, hardship, hard labor, scantily rewarded is their portion. The handful of grass which a cab horse in the street of Naples gets three times a day is less than an American horse eats between meals. And yet on such scanty nourishment the Italian horse works more hours and pulls heavier loads than its American brother. Nor can one blame their owners, they fare no better. The Italian government is much elated owing to the fact that the revenue during the last few years has been greater by several millions than the national expenditures. The chief source of the increase is a heavy tax on grain. Thus the abundant funds do not represent increased prosperty, rather increased misery. And what fills many hearts with dismay is the knowledge that Italy wastes a large portion of her revenue on a huge army and a huge navy, both of which wou'd be easily put out of commission were she ever to come into collision with any of her powerful neighbors.

Two hours of hard riding through the wildest kind of scenery, brought us at last to the historical village of Nemi situated on the lake of the same name. It is now perched on a steep spur, which shoots at right angles from the surrounding range of mountains and projects into the blue water. Hence the village itself is guarded by nature on three sides and could easily be detended against attack. Man has not been slow to appreciate the natural advantages of this spot. Since betore the days of the Barons a strong, frowning fortress has crowned the steep bluff, dominating the lake and its approaches. It has been the property of the Savelli, Orsini, and Colonna respectively. In 1412 the huge pile passed into the hands of the lords of the Molara, from whom it was wrested by the Colonnas after a term of years. Somehow or other Cardinal d'Estouteville was the next one to own the fortress. Again we find it controlled and occupied by the Colonna, who in 1559 ceded it to the De Silverius Piccolomini. This family lost it to the Cenci. The Cenci found it expedient to pass it on to the Frangipani, who sold it to Luigi Braschi, nephew of Pope Pius VI. The duke in turn sold the fortress to the Rospighosi. The vicissitudes of fortune have restored the much coveted castle to the Orsini. These powerful baronial families made and unmade Rome during the dark ages. Consequently the fortress at Nemi has been closely identified with one of the most tragic and interesting periods of Roman history. This season it has been rented as a summer residence by one of the foreign ambassadors to the Quirinal. However none of the ignorant and apathetic villagers were able to tell me the nationality of the distinguished visitors.

Lake Nemi, like its companion lake Albano, fills the crater of an extinct volcano. The nature of the soil, the tons upon tons of hard basaltine lava lying here and there reveal the volcanic character of this region. The lake is 1065 feet above the sea level, is three miles in circumference, and three hundred and thirty feet deep. The water is beautifully clear, reflecting in its calm depths the hills, the woods, the bushes, the village with its frowning, sombre castle. In ancient times it was renamed, Diana's Mirror; in modern, Gem of the Albanian mountains.

Tiberius felt the charm of this exquisite spot. It was so powerful as to allure him away from the enchanted bay of Naples and its famous islands, rising as foam from the sea. He anticipated by many centuries the modern floating palaces crossing the Atlantic; he out did Nebuchadnezzar's hanging gardens. By his order a huge raft one hundred and fifty feet long, one hundred and ten feet wide, and twenty-five feet deep was constructed, towed out into the middle of the lake and anchored there with strong chains. On this platform were erected suitable buildings, gardens were laid out with fountains and walks paved with tiles. In the course of time the artificial island was abandoned. The chains rusted away, the water rotted the planks, slowly the cruel Emperor's palace sank to the bottom. As late as 1535 on a cloudless day the once gorgeous floating palace could be seen through the transparent water resting on the lake's bottom. Repeated efforts have been made to float it, but unfortunately only a few pieces of wood, iron, lead and tiles have been brought to the surface. The lead pipes bear Tiberius' trade mark, thus enabling archaeologists to determine in whose reign the great ship wasl uilt.

The worship of Diana, Roman goddess corresponding in many of her attributes to the Greek Artemis, was early brought to the shores of Nemi owing to the wooded and wild character of the place. This sanctuary in the course of time became almost as famous as those at Delos and Miletus, and one of the wealtiest in central Italy. Poets claim that the image worshiped at Nemi was the identical one guarded by Iphigenia, and before which Orestes her brother had murdered Thoas, king of Tauris.

The temple of Diana Nemorensis stood on a natural platform not far from the water's edge and a little to the left of the Orsini castle, as one faces it from the opposite shore. Excavations were begun here in 1885 by Sir John Savile Lumley, at that time English ambassador to the Quirinal. A great number of exvotos and other objects of historical interest (three thousand in all) were found. Many of these votive offerings represent young mothers nursing their first born, for it must be remembered that Diana was supposed to protect women in child birth and watch over the growth of children.

Within the sacred enclosure in ancient times stood two small shrines, one dedicated to Isis and the other to Bubastis. The last named goddess was identified by the Greeks with Artemis, although she was rather a solar than a lunar divinity. In 1871 on the site of Diana's temple was unearthed a remarkable pillar three feet high, on which is engraved the inventory of objects offered to the two Egyptian divinities. The translation of the latin inscription, by Prof. Rodolfo Lanciani, reads as follows: "Objects offered to both temples:—Seventeen statues; one head of the sun; four silver images; one medallion; two bronze altars; one tripod (in shape of the one at Delphi); a cup for libations; a patera; a diadem studded with gems; a sistrum of gilded silver; a gilded cup; a patera ornamented with ears of corn; a necklace studded with beryls; two bracelets with gems; seven necklaces with gems; nine earings with gems; two nauplia (rare shells from the Propontis): a crown with twenty one topazes and eight carbuncles; a railing of brass supported by eight hermulae; a linen costume composing a tunica, a paltum, a belt, and a stola, all trimmed with silver; a like costume without trimming."

(Objects offered) "to Bubastis: A costume of purple silk; another of turquoise color; a marble vase with pedestal; a water jug; a linen costume with gold trimmings and golden girdle; another of plain white linen."

This remarkable pillar is preserved in the Orsini castle at Nemi.

It seems strange that both the desire to save and to destroy life should have been attributed to the same divinity. Contradictory as this may seem, yet Diana was looked upon as the goddess of death, especially in the case of women. In this aspect she demanded human sacrifice. The pathetic story of Iphigenia is known the world over. Strangers were offered in sacrifice to Artemis in Tauris. Thither went Orestes, Iphigenia's brother, with his friend Pylades; and he too would have been slain upon the altar had he not been recognized by his sister in the nick of time.

The goddess' alleged thirst for blood perhaps accounts for the barbarous custom prevailing at Nemi, and continuing in force even to the end of paganism. The priest ministering at the shrine of Diana Nemorensis won his place by slaying his predecessor. Consequently run-a-way slaves fled to the sanctuary and sought to escape the fearful punishment which would be meted out to them if they were caught, by murdering Diana's priest and usurping his place. Hence the incumbent of the office must be ever on the lookout, sword and dagger in hand.

An excellent road runs partially around the extinct crater. Over it we walked to the town of Genzano. Here we secured a carriage for Castel Gandolfo, where we caught the evening train for Rome. Our route from Genzano took us through Ariccia and Albano. To our surprise we discovered that an electric car track has been laid conecting all these towns with the Capital City. It will not be long before the road will be in operation, and then the tourist will be able to go in a swift electric car from his hotel in Rome to the ancient shrines of Nemi and Monte Cavo.

More comfort, but less poetry and romance.

Rome, August, 1905.

SUNDAY SERVICES.

UNITARIAN CHURCH — Rev. Wm. I. Lawrance pastor. Residence 127 Main street.

10.30 a. m. Morning Service. Psalm xxiii. Pastor's subject, "Jesus as Messiah, and as Christ."

12 m. Sunday School. Lesson, "The Temptation." Matt. iv. 1-11.

4 p. m. Y. P. R. U. Public service, in the Church Parlor. Address by Rev. Henry T. Secrist, of Roxbury.

CHURCH OF THE EPIPHANY. — Rev. John W. Suter, rector.

Twentieth Sunday after Trinity.

10 30 a. m. Holy Communion and sermon.

12.15 p. m. Sunday School.

5 p. m. Evening Prayer and address.

FIRST CHURCH OF CHRIST, SCIENTIST Services in Town Hall at 10.30 a.m. Subject, "Mortals and Immortals."

Sunday school at 11.45 a. m.

Wednesday evening meeting at 7.45.

All are welcome.

THE NEW HOPE BAPTIST CHURCH-Cross Street.—Rev. C. H. Johnson, pastor, residence, 40 Harvard street.

10.30 a. m. Song and praise service led by the pastor. Topic, "Vision of Duty."

12 m., Sunday School. T. H. Richardson, Supt.

6.30 p. m. B. Y. P. U. led by Mr. Geo. Jackson.

7.30 p. m. Evening worship with sermon by the pastor. Subject, "The Duty of Communicants.

8.00 p. m. The Lord's supper will be administered by the Pastor.

7.45 p. m., Wednesday evening prayer meeting.

Seats free. All are welcome.

METHODIST EPISCOPAL CHURCH — Rev. Vincent Ravi, pastor, residence, 17 Myrtle street.

10.30 a. m. Morning worship. Sacrament of the Lord's Supper. Anthems by the choir.

12 m. Sunday School. Lesson, "Esther Pleading for Her People." Esther 4: 10 5: 3.

5 p. m. Epworth League. Mr. C. M. Jenkins of Somerville will address the meeting. M. F. Powers will preside. Topic, "The Triumphs of the Kingdom." Psalm 96.

7 p. m. Evening worship with preaching by the pastor. Theme, "Gethsemane."

Wednesday, 7.45 p. m., Prayer meeting. Topic, "The Garments of the Renewed Soul." Col. 3: 12-14.

Friday, 7.45 Class meeting.

Saturday, 7 p. m. Choir rehearsal.

FIRST CONGREGATIONAL CHURCH — Rev. D. Augustine Newton, Minister. Parsonage, 130 Main street.

10.30 a. m. Morning worship with preaching by the pastor. Reception of new members, followed by observance of the Lord's Supper of which all Christians are invited to partake. Anthem—"Gentle, Holy Saviour." Gounod.

12 m. Sunday School. Lesson—"Esther Pleading for her people." Esther 4: 10: 5: 3.

4.30 p. m. Eventide Service in the main auditorium to which all are heartily invited. Pastor's theme, "Christ's Idea of Blessedness." Miss Ogilvie will sing. There will be a special printed order of service in which all are invited to join. All seats free. No collection. Come.

6 p. m. Y. P. S. C. E. Topic—"Am I keeping my Christian Endeavor Covenant?" Mal. 2: 5, 6; Ps. 51: 6; 2 Cor. 8: 21. Roll Call and Consecration service.

Monday 7.45 p. m. Mission Study Class at home of Rev. F. H. Means.

Tuesday 7.45 p. m. Mission Study Class at home of Dr. C. J. Allen.

Wednesday 2.00 p. m. The annual meeting of the Mission Union will be held in the vestry. A full attendance is desired.

7.45 p. m. The Rev. Doremus Scudder will give an address upon Religious Life and Work in the Hawaiian Islands and our relations there to. Collection for the A. M. A. Everybody invited to attend.

FIRST BAPTIST CHURCH—Rev. Henry E. Hodge, pastor, residence, 61 Washington street.

10.30 a. m., morning worship. Preaching by the pastor. Subject, "The Deity of Our Redeemer."

11.30 a. m. Communion service.

12 m., Bible School. Subject, "Esther Pleading for Her People."

6 p. m. B. Y. P. U. meeting. Subject, "What is Practical Christianity?"

7.00 p. m. Evening Worship. Preaching by the Pastor. Seats free at all services.

HIGHLAND BETHANY CHAPEL.—Rev. Charles A. S. Dwight, pastor. Topics for November 5.

10.45 a. m. Morning worship. Topic, "Eternal Redemption"—"Having obtained eternal redemption for us."—Heb. ix, 12.

The Ladies Sewing Circle meets at the Chapel on Nov. 7, and a full attendance is desired.

The Mission Study Class meets at the residence of the pastor on Friday evening, Nov. 10.

Ayer's

Take cold easily? Throat tender? Lungs weak? Any relatives have consumption? Then a cough means a great

Cherry Pectoral

deal to you. Follow your doctor's advice and take Ayer's Cherry Pectoral. It heals, strengthens, prevents.

"For 40 years I have depended on Ayer's Cherry Pectoral for coughs and colds. I know it greatly strengthens weak lungs."
MRS. P. A. ROBINSON, Saline, Mich.

25c., 50c., $1.00. All druggists. J. C. AYER CO., Lowell, Mass.

for Weak Lungs

Ayer's Pills increase the activity of the liver, and thus aid recovery.

The Middlesex County National Bank
OF WINCHESTER, MASS.

Capital,	$ 50,000.00
Deposits, Nov. 2, 1905,	237,656.07
Surplus and Profits, Nov. 2, 1905,	14,852.71

DEPOSITORY, COMMONWEALTH OF MASSACHUSETTS, TOWN OF WINCHESTER.

Frank A. Cutting, Pres. James W. Russell, Vice Pres. C. E. Barrett, Cashier.

DIRECTORS.

Frank L. Ripley, Freeland E. Hovey, Fred L. Tattle, George A. Ferrald, Frank A. Cutting, James W. Russell, Charles E. Barrett.

Sea Salt for Child and Adult

We have just received a load of

SEA SALT.

Try it in your bath, and see how it braces up the system. A

GREAT NERVE TONIC.

8lb. Bag for 25cts.

YOUNG & BROWN,
THE ENTERPRING DRUGGISTS.

To Ladies

Your husband knows us — your brother knows us — your father knows us — your son knows us.

Now we want YOU to know us, too.

THEY know us because we make their Clothing.

We want YOU to know us for the same reason — because we will make YOUR Clothing; and we will suit you as well as we suit them.

Our department devoted to LADIES' TAILORING is a relatively new one with us.

Our supply of cloths is complete, our cutters are experts, and our workmanship is at the upper limit of excellence.

We invite YOU, madam, to come in and make acquaintance with the details — in your own interest.

Macullar Parker Company
Custom Tailors for Women as well as for Men
400 Washington Street, Boston

The Only Survivor

of the Hayes Artic Expedition, Mr. S. J. McCormick, now U. S. Deputy Mineral Surveyor, Bliss Station, Idaho, says: "For years I have suffered from severe pains in the hip joint and back bone, depriving me of all power. The cause was Stone in the Bladder and Gravel in the Kidneys. After using Dr. David Kennedy's Favorite Remedy, of Roundout, N. Y., I was completely cured."

THE HALF DOLLAR MUSIC SERIES

A unique edition and one that will be of interest to all music lovers, whether teachers or students, is the "Half-Dollar Music Series," published by the Oliver Ditson Company. It consists of twenty-six different books, each containing sixty or more pages of music of proven acceptability. Eleven volumes of this series are for piano solo, some being in the very easiest grades for beginners. "Waltzes and Two-steps for the Piano" and "Easy Salon Music," while of a popular order, are not in the same class with the "rag-time" variety, which, we regret to say, is found in many homes where one would expect to find music more in keeping with a higher standard of intelligence. Three books of piano duets are among the number, and other volumes are for the violin, mandolin and other instruments. "Thirty Songs for Children" is a book that will furnish entertainment to the little ones for many a long winter evening.

One of the latest additions to the series and a collection that is sure to meet with favor is "Popular Church Organ Pieces," compiled and edited by Hans Lichter. This book comprises fourteen numbers, all of which are eminently suited to the church service. The registration in every number is clearly indicated and they may be played on two manual organs. Raff's "Cavatina," Chopin's "Nocturne in G Minor," "Consolation" and "Spring Song" by Mendelssohn and "Lovely Appear" from "The Redemption" are among the contents of this book. One organist writes: "I am much pleased with Popular Church Organ Pieces; the type is good, the form convenient and the pieces therein 'popular' in the best sense of the word."

The prices of the volumes of the series are uniformly 50 cents, as its title implies. This includes postage. A complete catalog of the Half-Dollar Music Series, giving description and the contents of each volume, will be sent free, postpaid, to any address by applying to the Oliver Ditson Company, 151 Tremont Street, Boston.

DIAMONDS

Rubies, Emeralds,
Pearls, Sapphires,
Opals, Turquoise,
Aquamarines,
Peridots,
Tourmalines,
Amethysts, Topaz.

Comparison of prices specially invited

SMITH PATTERSON COMPANY WHOLESALE AND RETAIL
Diamond Merchants Jewelers and Silversmiths
52 SUMMER STREET, BOSTON

Reduced Prices on Slightly Used
IVERS & POND PIANOS

We have a few desirable pianos of our own make that have had slight use in one way or another. We frequently loan new pianos for use at recitals or rent them to careful people; and sometimes have pianos returned from our dealers' warerooms. In many cases such slight use as the pianos have had is really an advantage, as the action and strings get thoroughly settled, and will wear and stand in tune better for it. Some of these can hardly be told from new. Easy payments; a list of our bargains in used pianos might interest you. Send for it.

IVERS & POND PIANO CO.
114 BOYLSTON ST. BOSTON.

THE MODERN NEWTON

HENRY CAVENDISH, THE SCIENTIST, AND HIS ACHIEVEMENTS.

The Man Who Weighed the World Was One of the Shiest of Mortals, Had an Intense Hatred For Women and a Contempt For Wealth.

Henry Cavendish, the great English scientist, was one of the shiest of men. So far as we have any record, he was only ill once in his life, and that illness killed him at the respectable age of seventy-nine.

He told his physician that "any prolongation of life would only prolong his miseries," and he died, as he had lived, alone. For the ordinary human relations of life he seemed to care nothing; he was absorbed in his experiments and loved his books and his laboratory more than anything else on earth. Henry Cavendish, who has been called "the modern Newton," was born in 1731, only four years after Newton's death. He was educated at a private school at Hackney, from which he passed to Peterhouse, Cambridge, which he left three years later without a degree. Thereafter he was a man of science, devoting his whole life to experimental philosophy.

"The man who weighed the world," wrote Henry Cavendish's cousin, the late Duke of Devonshire, "buried his science and his wealth in solitude at Clapham." His science, however, he did not bury, for he published to the world certain facts which placed him in the first rank of experimental philosophers. It was he who converted oxygen and hydrogen into water and proved that it consists of these gases; it was he who first stated the difference between animal and common electricity, and it was he who, by a course of ingenious experiments, weighed the world.

Cavendish had no vanity. He cared for no one's praise, avoided society and was, as one must suppose, an unhappy man. For money he cared little. Up to his fortieth year he was comparatively poor, probably having an annual income of no more than £500, but in 1773 an uncle died who left him an enormous fortune. Of that he spent very little. He was one of those rare men who have no idea of the value of money. His personal needs were very simple, and the fact that he was rich never seems to have struck him as a matter of interest.

Cavendish had two houses, one on Clapham common and another near the British museum, at the corner of Gower street and Montague place. He had few visitors, but his library was at the service of any one who cared to use it, yet, so anxious was he to be undisturbed, that he hired a house in Dean street in which to accommodate books and paid a librarian to look them. When he wanted to refer books, he went around as though to a circulating library and left a receipt for whatever he took away, an idea, which should be followed nowadays.

His house at Clapham was practically a workshop. The upper rooms were converted into an observatory, the drawing room—Cavendish had no use for drawing rooms—was a laboratory, and in an anteroom he had fixed up a forge. On the lawn he erected a stage, which enabled him to reach the top of a large tree, on which secure and isolated perch he could be absolutely alone with his thoughts.

As a host one gathers that this strange being was hardly a success. The very few people who were admitted to his table were always given the same fare—a leg of mutton. On one occasion four scientific men were to dine with him. When his housekeeper consulted him as to what she was to give them to eat, he said a leg of mutton. "Sir," said the good soul, "that will not be enough for five." "Well, then, get two," he replied. And this man, who was content to eat mutton everlastingly, had no sense of beauty. He cared for nothing beyond his own work. His biographer, Dr. George Wilson, said of him:

"There was nothing earnest, enthusiastic, heroic or chivalrous in the nature of Cavendish, and as little was there anything mean, groveling or ignoble. He was almost passionless. All that needed for its apprehension more than pure intellect or required the exercise of fancy, imagination, affection or faith was distasteful to Cavendish. An intellectual head thinking, a pair of wonderful, acute eyes observing and a pair of very skillful hands experimenting or recording are all that I realize in reading his memorials."

He simply left his income to accumulate. One day his bankers, finding that they had a balance of £80,000 to his credit, sent up a messenger to consult him about it. Cavendish was extremely perturbed, but he consented to see the messenger. "What do you come here for?" he asked. "What do you want with me?"

"Sir, I thought it proper to wait upon you, as we have a very large balance in hand of yours, and we wish your orders respecting it."

"If it is any trouble to you I will take it out of your hands. Do not come here to plague me!"

"Not the least trouble to us, sir; not the least, but we thought you might like some of it to be invested."

"Well, well, what do you want to do?"

"Perhaps you would like £40,000 invested."

"Do so; do so! And don't come here to trouble me or I'll remove it."

He was essentially a shy man, to whom it was even difficult to speak. Dr. Wollaston said: "The way to talk to Cavendish is never to look at him, but to talk, as it were, into vacancy, and then it is not unlikely you may set him going." And Professor Playfair, who was a frequent visitor to the Royal Society club, said: "Mr. Cavendish is a member of this meeting. He is of an awkward appearance and has not much the look of a man of rank. He speaks likewise with great difficulty and hesitation and very seldom. But the gleams of genius break often through this unpromising exterior. He never speaks at all but it is exceedingly to the purpose and either brings some excellent information or draws some important conclusion."

Cavendish's shyness amounted almost to a disease. He shrank from speech with strangers, and if he were approached abruptly he would dart away with a cry like a scared animal. At such entertainments as he attended he would often stand on the landing, afraid to face the company on the other side of the door, nor would he open it until the approach of some one from behind drove him forward.

On one occasion at a party at Sir Joseph Banks' house a certain Dr. Ingenhousz took upon himself to praise Cavendish to his face in a high flown and pompous manner by way of introduction to an Austrian gentleman who was present. The Austrian promptly took the clew, loaded the unfortunate philosopher with compliments and assured him that he had come to London mainly to meet him. Cavendish stood with downcast eyes in abject misery, speaking never a word. Then he saw an opening in the crush, flew to the door, jumped into his carriage and drove home at full speed.

Women he hated. His usual method of communication with his housekeeper was by means of notes left on the hall table, and if any female servant came into his presence she was instantly dismissed. To guard against chance meetings with his household he had a second staircase erected in his Clapham villa. Lord Brougham remembered "the shrill cry he uttered as he shuffled quickly from room to room, seeming to be annoyed if looked at, but sometimes approaching to hear what was passing among others."

This extraordinary man left a fortune of £1,750,000. His heir, Lord George Cavendish, was only permitted to see him once a year, and then for no longer than half an hour. He never changed the fashion of his dress, a fact which naturally drew the attention to him which he was so anxious to avoid. He was indeed a man of pure science, in whose constitution there seemed no room for human kindness.—T. P.'s London Weekly.

Soft, Droppy, Clashy.

It is customary for wayfarers in Cumberland to address passing remarks to one another on the subject of the weather, and the dialect is rich in terms denoting the various conditions of the atmosphere. The usual salutation, "It's a fine day," evokes the reply, "Aye, it will, but A doubt we'll have a sup of rain afore neet, because A looked at the glass and A seed she'r slipped a bit." When the weather is wet it is said to be "saft;" when showery it is "droppy," when windy it is "blowy," when wet and windy it is "clashy" or "slashy." If drizzly, it is described as "daggy;" if rough weather, it is "coarse;" if muddy, "clarty;" if dry, "drofty;" if misty, "rowky;" if slippery, "slape."

At certain times of the year a very violent wind rushes down from the top of Cross fell. It is locally known as the "helm wind"—that is, the whelm-wind or whirlwind—and during the time it prevails the weather is said to be "helmy." When it shows signs of improvement, an opinion is expressed that it is "going to take up" or "going to come out fair." A fall of snow is termed a "storm," and when it settles fast upon the ground a "feeding storm."—London Express.

What Food Economy Means.

Economy in food does not imply prohibition. It is neither vegetarianism, fruitarianism, nutarianism nor any kind of "ism." It means simply temperance in diet, with the application of available scientific knowledge; the use of reason and intelligence, combined with a due appreciation of the dignity of the body and the necessity of meeting the daily wants without imperiling that high degree of efficiency which helps to render man physically and mentally supreme. Practically this implies the avoidance of the large quantities of proteid food so commonly made use of by civilized man, with the substitution of a dietary characterized by a predominance of the lighter vegetable foods. In this respect it leans somewhat toward vegetarianism. The heavier meats of our daily diet can be advantageously replaced in part by lighter articles of diet less rich in proteid and with more frequent addition of green vegetables, fruits and corresponding articles of food less prone to yield objectionable decomposition products.—Russell H. Chittenden in Century.

A Knotty Problem.

She was a fair passenger in search of information, and the captain was naturally only too willing to gratify her. He had explained that the action of the propeller forced the ship through the water and added as a further item of information:

"We made twenty knots an hour last night, miss."

"Did you really?" said the sweet girl. "And whatever did you do with them all?"

The captain went red and his eyes dilated.

"Threw them overboard," he said shortly.

"Fancy!" she said. "Now, do you know, I always understood that you captains made the poor, dear sailors untie those knots the next day."

Then the skipper hurried away with a groan, plunging his head in a pail of cool water and kicking the cabin boy mightily.

Crawford Cooking-Ranges

have more improvements than all other ranges combined.

Single Damper (patented); worth the price of the range. Saves fuel—saves worry.

Cup-Joint Oven Flues; never leak. Insure better baking.

Improved Dock-Ash Grate (patented); makes a better fire—one that will keep over night. Saves fuel.

Gas Shelf; goes on in place of the usual end shelf. A supplementary gas range.

Our New Plain Designs—less nickel ornamentation—are making a hit. Artistic, handsome, easily kept clean.

Sold by J. A. LARAWAY & CO.

ALWAYS IN STOCK:
Strawberry, Vanilla, Coffee, Chocolate, Walnut, Frozen Pudding, ORANGE AND RASPBERRY SHERBETS.

MADE TO ORDER:
Sultana Roll, Macaroon, Bom Clace, Mousse, Coffee Parfait, Frappe, LEMONADE AND FRUIT PUNCH.

Orders left at **YOUNG & BROWN'S** promptly attended to.

Team leaves for Winchester daily and at 10.45 a. m. and 4.30 p. m.

CRAWFORD'S,

412 Main St., Woburn.

Tel. 48-3.

Correct PIANO TUNING and Repairing by FRANK A. LOCKE.

30 YEARS' EXPERIENCE.
Boston Office, 54 Bromfield St.
Tuner in Winchester for 21 years.

EVERY unison, octave and chord so evenly balanced and smoothly tuned as to make the harmony on your piano an exquisite pleasure to listen to. No jagged, rough, harsh and uneven chords so often left by tuners. Recommendations from manufacturers, dealers, teachers, colleges, and the musical profession.

Telephone Connection with Residence.
$25 to $75 saved on pianos for persons about to purchase

Winchester Office F. S. Scales, the Jeweler, Common Street.

The "Clean-to-handle" Fountain Pen

MOORE'S NON-LEAKABLE FOUNTAIN PEN

Is Warranted Not to leak when carried in any position in the pocket. Unlike all others.

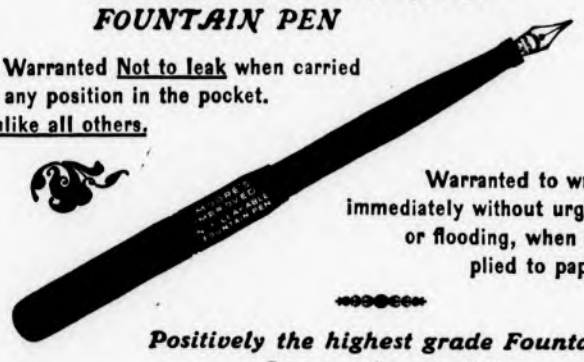

Warranted to write immediately without urging or flooding, when applied to paper.

Positively the highest grade Fountain Pen on the market.

FOR SALE BY
WILSON, THE STATIONER,
Pleasant Street, ... Winchester.

JUST LOOK THIS THROUGH.

E. D. WYNER, LADIES' AND GENTS' TAILOR,

204 MAIN STREET, WINCHESTER.

Look at these prices for Fall and Winter Goods:

Suits Made to Order	from $15 up	CLEANING, PRESSING and DYEING	
Overcoats, . . .	from 15 up	Suits pressed and sponged,	50c
Top Coats, . . .	from 13 up	Overcoats pressed and sponged,	40c
Pants, ...	from 5 up	Pants pressed and sponged,	15c

All goods are the best, prices are the lowest, and the work is cut, made and fitted by ourselves. The new fashion plates have just arrived for ladies and gentlemen.

TELEPHONE 318-4.

Open until 9 P. M. Goods called for and delivered. 2 6m

A. F. FORTEN,

Painting, Paper Hanging, Tinting, Glazing, Also Furniture Renewed and Screens Painted.

Estimates Cheerfully Given

Also references as to workmanship and quality of work. All work guaranteed satisfactory and promptly attended to.

Orders sent to P. O. Box 64 or left at 2 Converse Place, Winchester, will receive prompt attention. tf n.y20

NASAL CATARRH

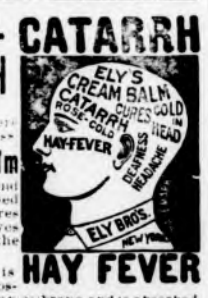

CATARRH

In all its stages there should be cleanliness.

Ely's Cream Balm cleanses, soothes and heals the diseased membrane. It cures catarrh and drives away a cold in the head quickly.

CREAM BALM is placed into the nostrils, spreads over the membrane and is absorbed. Relief is immediate and a cure follows. It is not drying—does not produce sneezing. Large size 50 cents at druggists or by mail; trial size, 10c. ELY BROTHERS, 56 Warren Street, New York.

HAY FEVER

Legal Notices.

Commonwealth of Massachusetts

MIDDLESEX, ss.

PROBATE COURT.

To the heirs-at-law, next of kin, and all other persons interested in the estate of Catherine T. Simonds, late of Winchester, in said County, deceased.

WHEREAS, a certain instrument purporting to be the last will and testament of said deceased has been presented to said Court, for Probate, by John W. Farlow who prays that letters testamentary may be issued to him, the executor therein named, without giving a surety on his official bond.

You are hereby cited to appear at a Probate Court, to be held at Lowell, in said County of Middlesex, on the twenty first day of November, A. D. 1905, at nine o'clock in the forenoon, to show cause, if any you have, why the same should not be granted.

And said petitioner is hereby directed to give public notice thereof by publishing this citation once in each week, for three successive weeks, in the Winchester STAR, a newspaper published in Winchester, the last publication to be one day, at least, before said Court and by mailing post-paid, or delivering a copy of this citation to all known persons interested in the estate seven days at least before said Court.

Witness, CHARLES J. McINTIRE, Esquire, First Judge of said Court, this thirty-first day of October in the year one thousand nine hundred and five.

W. E. ROGERS, Register.
n3 3,10,17

Mortgagee's Sale of Real Estate

By virtue of the power of sale contained in a certain mortgage deed given by Mary L. Marston to Cora E. Crane dated June thirteenth, 1900, and recorded in the Middlesex South District Registry of Deeds, libro 2827, page 286, subsequently assigned to Norman L. Crawford for breach of the condition of said mortgage and for the purpose of foreclosing the same will be sold at public auction on the premises described below

On SATURDAY, November eleventh, A.D. 1905, at three o'clock in the afternoon

all the premises conveyed by said mortgage to wit:

Two certain lots of land situated in that part of Winchester known as Winchester Park and being lots Nos. 125 and 129 on a plan of lots drawn by G. F. Hartshorn of Woburn, dated May 25, 1891, and recorded with Middlesex So. Dist. Deeds, book of plans 70, plan 48, and bounded southwesterly by Harvard street seventy feet, southeasterly by lot No. 131 on said plan eighty feet, northeasterly by lots Nos. 127 and 128 on said plan seventy feet, and northwesterly by lot No. 121 on said plan eighty feet, meaning and intending to convey the same premises conveyed to me by said grantee by deed of even date herewith and subject to the restrictions that no building shall be erected on said premises costing less than $1000 or within fifteen feet of the line of any street. Terms cash.

NORMAN L. CRAWFORD,
Assignee of said mortgage.
Winchester, Oct 20th, 1905.
o20,27,n3

Mortgagee's Sale

Pursuant to the power of sale contained in a certain mortgage deed given by Frank L. Ferguson to the Wilsley Savings Bank, dated Dec. 6th, 1901, and recorded with Mid. So. Dist. Deeds, book 2834, page 523, will be sold at public auction on the premises, first hereinafter described in said mortgage, for breach of the conditions of said mortgage and for the purpose of foreclosing the same.

On Monday, November twentieth, 1905, at three o'clock in the afternoon,

all and singular the real estate described in said deed: —a certain parcel of land with the buildings thereon situated in Winchester, Mass., and being lot No. 2 on a plan entitled "Land in Winchester, Mass., belonging to Frank L. Ferguson," Ernest W. Bowditch, Engineer, and dated Nov 26, 1901, which plan is recorded in said registry. Said lot is more particularly bounded and described as follows, to wit: —

Beginning at a point on the easterly side of Myrtle street at the junction of said lot No. 2 and lot No. 1 as shown on said plan, thence running westerly on lot No. 1 as shown on said plan about sixty-one feet to land now or late of Phillip J. Blank; thence turning and running southerly on land now or late of said Blank one hundred and 83-100 feet; thence turning at about right angles and running easterly twenty and 96-100 feet; thence turning at about right angles and running southerly twenty-one feet; thence turning at about right angles and running easterly on land now or late of Folsom forty-six and 70-100 feet, all as shown on said plan, to lot No. 3 on said plan; thence turning and running northeasterly on lot No. 3 as shown on said plan about forty-four feet to said Myrtle street; thence turning and running on said Myrtle street in a curved line as shown on said plan ninety-one and 12-100 feet to the point of beginning; containing 8,000 square feet more or less.

Also another parcel of land situated in said Winchester and being lots 3, 4, 5, 6, 7, 8 as shown on the above mentioned plan and collectively bounded and described as follows, to wit: —Beginning at a point on the easterly side of Myrtle street as shown on said plan at the junction of lot No. 2 and lot No. 3 on said plan, thence running southwesterly on said lot No. 2, forty-four feet to land of Folsom; thence turning and running southerly on said land of Folsom as shown on said plan ninety-one and 30-100 feet to land now or late of Monahan; thence turning and running westerly on said land of Monahan two hundred and twenty-five feet; thence running southerly as shown on said plan sixteen and 90-100 feet; thence turning and running westerly one hundred and eight feet as shown on said plan to Myrtle street; thence on said Myrtle street as shown on said plan three hundred and eighty and 80-100 feet to point of beginning; containing 31,590 square feet more or less and subject to restrictions of record. Excepting from the above description any land that has been released from said mortgage by partial releases.

Said premises will be sold subject to any existing restrictions and unpaid taxes, if any.

Terms made known at the time and place of sale.

WILDEY SAVINGS BANK, Mortgagee.
Boston, Oct. 21, 1905.

For further information apply to Tirrell and Adams, Solicitors, 42 Court street, Boston.
o27,n3,10

Mortgagee's Sale.

By virtue of the power of sale contained in a certain mortgage deed given by Elizabeth Imer to Evelyn P. Day, dated July 9th, 1903, and recorded with Middlesex South District Deeds, book 3061, page 352, and for breach of the conditions thereof, will be sold at public auction upon the premises,

On Monday the twentieth day of November, nineteen hundred and five, at 3 o'clock in the afternoon,

all and singular the premises conveyed by said mortgage deed, namely:

A certain parcel of land with the buildings thereon situated in Winchester in the county of Middlesex, being lot No. 276 on "plan of Fellsvale, Winchester Highlands, Winchester, Mass.," by E. Worthington, Engineer, October 26, 1898, recorded in Middlesex South District Deeds, plan book No. 112, plan 42 and bounded: northeasterly by Forest street, 40 feet; northwesterly by lot No. 277 on said plan 89 feet; southwesterly by land of owners unknown, 40 feet; southeasterly by lot No. 275 on said plan, 89 feet, containing 3560 square feet. Being the same premises conveyed to Elizabeth Imer by Susan M. Bartlett, by deed dated February 12th, 1903, and recorded with Middlesex South District Deeds, book 3020, page 468, subject to restrictions mentioned in deed of William H. Cartland to Susan M. Bartlett, dated February 10, 1893, and recorded with Middlesex South District Deeds, book 3018, page 520.

A deposit of one hundred dollars in cash will be required from the purchaser at the time and place of the sale, the balance to be paid within 10 days, upon the passing of papers at the office of Littlefield & Tilden, 293 Washington street, Boston, Mass.

EVELYN P. DAY,
Mortgagee.
October 25, 1905. o27,n3,10

NOTICE IS HEREBY GIVEN, that the subscriber has been duly appointed executrix of the will of Wallace N. Proctor, late of Winchester, in the County of Middlesex, deceased, testate, and has taken upon herself that trust by giving bond, as the law directs. All persons having demands upon the estate of said deceased are hereby required to exhibit the same; and all persons indebted to said estate are called upon to make payment to

FANNIE LILLIAN PROCTOR,
Executrix.

(Address)
17 Milk St.,
Boston, Mass.
Care of Goulston & Storrs.
October 24th, 1905. o27,n3,10

Mortgagee's Sale of Real Estate.

By virtue of a power of sale contained in a certain mortgage deed given by Frederick H. Holton to the Boston Co-operative Bank, dated February 4, 1902, and recorded in the Registry of Deeds for the County of Middlesex (So Dist.) Book 2946, Page 75, will be sold at public auction on the premises hereinafter described, for breach of the conditions of said mortgage and for the purpose of foreclosing the same

On Saturday the 25th day of November, 1905, at 3.15 o'clock, in the afternoon,

all and singular the premises conveyed by said mortgage deed, and therein described substantially as follows:

A certain parcel of land with the buildings thereon situated in Winchester in the County of Middlesex and Commonwealth of Massachusetts, being lot numbered 121 on a plan entitled "Hillcrest, Winchester, Mass.," dated May 1, 1891, recorded with Middlesex So. Dist. Deeds Book of Plans 80, Plan 49, bounded northerly by lot numbered 122 on said plan, one hundred thirty-three and 4-10 feet. Easterly by Winsor Road, ninety and 1-10 feet. Southerly by lot numbered 120 on said plan, one hundred thirty seven and 4-10 feet. Westerly by lot numbered 95 on said plan ninety feet. Containing 12,670 square feet. Being the same premises conveyed to said Holton by Henry F. Campbell by deed duly recorded with said deeds.

Said premises will be sold subject to the restrictions referred to in said deed and to any and all unpaid taxes and assessments.

For further particulars inquire of Frank M. Perry, 416 Old South Building, Boston.

$100 will be required to be paid in cash by the purchaser at the time and place of sale. Balance in ten days from day of sale at 12 o'clock noon, at the said office of Frank M. Perry.

BOSTON CO-OPERATIVE BANK,
by GEORGE T. BOSSON, Treasurer,
Present holder of said Mortgage.
Boston, November 1, 1905. n3 3,10,17

Mortgagee's Sale of Real Estate.

By virtue of a power of sale contained in a certain mortgage deed given by Robert D. McFarland to the Boston Co-operative Bank dated June 6, 1904, and recorded in the Registry of Deeds for the County of Middlesex (So. Dist.) Book 3104, Page 236, will be sold at public auction on the premises first hereinafter described, for breach of the conditions of said mortgage and for the purpose of foreclosing the same

On Saturday, the 25th day of November, 1905, at 3.45 o'clock, in the afternoon,

all and singular the premises conveyed by said mortgage deed, and therein described substantially as follows:

A certain parcel of land situated in Winchester in the County of Middlesex and Commonwealth of Massachusetts comprising lots numbered 89, 90 and 91 on plan made by D. W. Pratt, Engineer, recorded with Middlesex (So. Dist.) Deeds as filed plan No. 111 bounded Northwesterly by Foxcroft Road two hundred eighty and 53-100 feet, Northeasterly by Oxford street, one hundred forty 40-100 feet, Southeasterly by lots 92 and 88 on said plan, two hundred eighty 53-100 feet and southwesterly by Harvard street, one hundred forty 40-100 feet. Containing 39,586 square feet. Also lot numbered 157 on said plan, bounded Northwesterly by Warren street one hundred twenty seven 24-100 feet; Northeasterly by lot 158 on said plan, seventy feet; Northwesterly by said lot 158 eighteen feet; Northeasterly by lot 159 on said plan, fourteen feet; Southeasterly by lot 156 on said plan, one hundred forty-five 03-100 feet; Southwesterly by Oxford street eighty-four 03-100 feet. Containing 10,946 square feet. Being the same premises conveyed to said McFarland by said Corporation by deed duly recorded with said deeds.

Said premises will be sold subject to the restrictions referred to in said deed, and to any and all unpaid taxes and assessments.

For further particulars inquire of Frank M. Perry, 416 Old South Building, Boston.

$100 will be required to be paid in cash by the purchaser at the time and place of sale. Balance in ten days from day of sale at 12 o'clock noon, at the said office of Frank M. Perry.

BOSTON CO-OPERATIVE BANK,
by GEORGE T. BOSSON, Treasurer,
Present holder of said Mortgage.
Boston, November 1st, 1905. n3 3,10,17

IF THE BATH ROOM

needs attention don't put it off until tomorrow, but attend to it to day. If there is anything in

PLUMBING WORK

at the house or store which ought to be done, don't neglect it. It won't improve without expert attention, and that will not cost more now than a month hence. We do our best to please by doing good work. There is nothing about Plumbing we don't known.

GEO. T. DAVIDSON & CO.,
—PLUMBERS—
3 VINE ST., - - - WINCHESTER
Telephones 175-4, 323-3 Winchester.

WOBURN GARAGE
14 Montvale avenue

All accommodations. Agents for autos Commission houses.

Autos to let and stored. Repairing in all branches by experts.

We can save you 20 per. cent on tires and guarantee to give satisfaction in any deal pertaining to autos.

Tel. 309-4 Woburn. 1m

JEWISH HUMOR.

Its Flavor of Bitterness and its Satire of Judaism.

Renan said of the Jews, "The Semitic people are almost entirely without the power to laugh." Hardly had he looked for traces of Jewish humor in the light which Heine casts back upon its dark tradition he would never have made so sweeping a statement. For eight years Heine lay upon his "mattress grave" in Paris suffering excruciating agony. He deserved, he said, to have awarded to him "the grand medals of pain and misery." Leopold Zunz said almost the same words of the whole Hebrew people, "If there are ranks in suffering, Israel takes precedence of all the nations." The humor of Israel is flavored with bitterness and plays round the greater subjects of thought and of speculation; plays like the humor of a man in pain.

Listen to the lament of a satirist born at Arles in 1287 who finds the works of the Jewish law an intolerable burden and seems to have come, like Heine, to the bitter conclusion that "Judaism is not a religion, it is a misfortune:"

Oh, hapless sire, distraught with cares,
Whose wife to him male children bears,
For all of them, or rich or poor,
Have only suffering to endure.
This is caused by the Jewish creed,
Whose yoke is hard to bear indeed.
Its many laws and regulations
Which are unknown to other nations
Every Hebrew must observe
With watchful eye and straining nerve;
Even though he shares in public functions,
He still must follow their injunctions.

* * * * * * *

The Bible is not half enough;
Glosses there are and other stuff
In which he erudite must be,
Especially in theology,
In all the Talmod may relate,
In authors' quarrels and debate,
In things particularly small,
Of no significance at all.

One more mediaeval quotation, this time from the pen of a Barcelona Jew. The lines can hardly perhaps be called humorous, but they illustrate with a certain terse comedy the great value set by the race upon three things—money, knowledge and domestic happiness. If a man has none of them the poet has no better advice to give him than to hold his tongue or to hang himself:

What is the most useful thing to any man in life?
Knowledge or wealth or a good and loving wife.
But if none of these commodities man has ever got
Then by keeping golden silence he might improve his lot.
And if he cannot do so, that poor and hapless knave,
Then let him go away at once and dig himself a grave.

On his deathbed Heine made his last joke, and it is typically Jewish. "Reviewing his by no means irreproachable past," he hoped that God might forgive him, "for c'est son metier"—(that is his trade). Another story illustrates yet more perfectly the bitter humor of the Jew. It is the story of a dying rabbi "who had been all his lifetime extremely religious, but had likewise always suffered much want and misery. 'Do you know,' he said to those in the sickroom, 'if after all the sad experiences I have had in the past there is no future life I shall be greatly amused.'"—London Spectator.

Colophon.

Colophon was a city of ancient Ionia, nine miles north of Ephesus, and near the sea. It was said to be the birthplace of Homer, and near it was a famous oracle of Apollo. The Greek proverb, "To put a colophon to it," meaning to end an affair handsomely, is explained by Strabo as arising from a belief that the cavalry of Colophon was so excellent in quality that their charge was always decisive in a battle. Hence arose the custom of calling any device or monogram or printer's name or sign or date of printing in old printed books a colophon in the sense of a definite, satisfactory end.

Tycho Brahe.

It was the great eclipse of Aug. 21, 1560, that turned Tycho Brahe into an astronomer. He was in his fourteenth year at the time, a Danish boy of noble origin, and had been destined first for the army and then for the law. But the accuracy with which the eclipse was predicted impressed him with the belief that astronomy was a divine thing, and thenceforward he devoted his life to it. The debt of astronomy to Tycho Brahe not only for his own work, but as the man who shaped the genius of Kepler, can scarcely be overestimated.

Dinner In a Bell.

In the tower of Erfurt cathedral hangs a huge bell ten feet high and thirty feet in circumference, weighing thirteen tons. Within this in July, 1713, dined ten of the town's most opulent burghers on dishes cooked in a kitchen temporarily erected on the beam that supported the ponderous mass of tintinnabulary metal. To celebrate this repast medals were struck, having on the obverse the portraits of the guests and on the reverse the representation of the curious scene.

Use For the Synonym.

Teacher—What is a synonym? Pupil—A word that has the same meaning as another word. Teacher—And why does our language possess synonyms? Pupil—So you can use one when you don't know how to spell the other one.—Exchange.

A Bad Patient.

Friend—I suppose you're always glad to get a patient who's never had any bad habits. Doctor—Indeed I'm not. Friend—How's that? Doctor—Why, man, I can't order him to stop anything.—Louisville Courier-Journal.

Some naturalists say that the whale was once a land animal that took to the water for safety.

Winchester Post Office.

MAILS OPENED FROM

BOSTON, 7, 8.45, 11.15, a.m., 1.30, 2.45, 5, 7 p.m.
NEW YORK, West & South, 7, 9, 11.15 a.m., 1.30, 4.45 p.m.
MAINE, 7.15 a.m., 1.30, 4.45 p.m.
NORTH, 8.15 a.m., 12.30, 4.30 p.m.
WOBURN, 7.35, 9.20 a.m., 5.15 p.m.
STONEHAM, 8.25, 11.55 a.m., 2.15, 5.45 p.m.

MAILS CLOSED FOR

BOSTON, 7.10, 8.30, 9.50, 11.45 a. m 2.40, 5, 8.00 p.m.
NEW YORK, West and South, 7.10, 9.00 9.45, 11.50 a.m., 2.45, 5.00, 8.00 p.m.
NORTH, 8.20 a.m., 1.00 p.m., 6.10 p.m.
MAINE, 8.25, 11.50 a.m., 5.40 p.m.
PROVINCES, 8.25 a.m., 5.40 p.m.
WOBURN, 9.50 a.m., 2.00, 5.30 p.m.
STONEHAM, 8.40 a.m., 1.45, 5.30 p.m.

Subject to change without notice.

Office open Sundays 9.45 to 10.45 a.m. Carriers collect 4.30 p.m. Box in front of office and Centre boxes collected at 6.20 p.m.

Week days office open from 7 a.m. to 8 p.m. Money orders from 7 a.m. to 7 p.m.

Holidays, 7 to 9.30 a.m. One delivery by carriers.

J. WINSLOW RICHARDSON, Postmaster.

MISS ALICE C. NEWMAN,
TEACHER OF THE VIOLIN
19 CENTRAL STREET,
WINCHESTER, MASS.

ORCHESTRA FURNISHED.
Women Musicians.
Tel. 33-3. o20 3m

A. FOSTER BROOKS. WM. H. DINSMORE
Telephone 298-3, Arlington.
A. FOSTER BROOKS & CO.,
FORESTERS,
405 Massachusetts Av., Arlington, Mass.
Special attention given in removing Gypsy and Brown Tail Moths.
Expert Advice and Estimates Given.
o13 tjal

Winchester Junk Collector.
CHARLES FEINBERG,
44 Middlesex Av.
All kinds of rags, bottles, rubbers, and iron and metal of all kinds collected and highest cash prices paid for same. sept.15-3m.

A Fine Assortment of Pillow Tops, Center Pieces, Domic and the Celebrated Columbia Wools can be found at the
The WINCHESTER EXCHANGE
183 Main Street.

TWO CORDS FOR $7.00.
Hard, pine or mixed trash wood, single cord $4.00, good wood, full measure, and prompt delivery guaranteed. Get up a two cord order among your neighbors at once. M. G. ROBINSON, North Reading, Mass. 4t*,tf

G. H. RAYMOND,
Successor to A. Raymond,
HAIR DRESSER.
Children's Hair Cutting and also outside work a specialty.
Agent for celebrated Maneto Cigars.
GEO. H. RAYMOND,
178 1-2 MAIN ST.

J E. YOUNG, D. D. S.,
—DENTIST—
31 CHURCH ST.
Hours, 2 to 6 P. M. e10tf

ORION KELLEY, D.D.S.,
DENTAL OFFICE,
WHITE'S BUILDING, WINCHESTER
Office Hours: 8-12 and 2-5.

Commonwealth of Massachuetts.

MIDDLESEX, ss.

PROBATE COURT.

To all persons who are or may be interested in the estate hereinafter mentioned, held in trust under the will of Maria B. Bodge late of Winchester, in the County of Middlesex, and to all persons whose issue not now in being may become interested.

WHEREAS, Alfred C. Vinton, trustee under said will, has presented to said Court his petition praying that he may be authorized to sell, either at public or private sale, certain real estate held by him as such trustee, situated in Boston, in the County of Suffolk, and particularly described in said petition, for the reasons therein set forth.

You are hereby cited to appear at a Probate Court to be held at Lowell, in said County of Middlesex, on the twenty-first day of November, A.D. 1905, at nine o'clock in the forenoon, to show cause, if any you have, why the same should not be granted.

And said petitioner is ordered to served this citation by delivering a copy thereof to each person interested in the estate fourteen days, at least, before said Court, or by publishing the same once in each week, for three successive weeks, in the Winchester Star, a newspaper published in Winchester, the last publication to be one day, at least, before said Court.

Witness, CHARLES J. McINTIRE, Esquire, First Judge of said Court, this twenty-seventh day of October, in the year one thousand nine hundred and five.

W. E ROGERS, Register.
n3 3,10,17

NOTICE IS HEREBY GIVEN, that the subscriber has been duly appointed administrator of the estate of Mabel O Kolte, late of Winchester, in the County of Middlesex, deceased, intestate, and has taken upon himself that trust by giving bond, as the law directs.

All persons having demands upon the estate of said deceased are required to exhibit the same; and all persons indebted to said estate are called upon to make payment to

FRANKLIN KOLFE, Adm.
(Address)
Winchester, Mass.
Oct. 27th, 1905. n3,10,17

PRINTING
That is printing—that delights the eye and brings in business—is not the result of chance. To produce a good job requires experience and good material. We have both, at your service. It will pay you to see us before placing yourorder.
THE STAR

BOSTON & MAINE RAILROAD

SOUTHERN DIVISION.

Winter Arrangement, October 9, 1905.

FOR BOSTON. LV.	AR.	FROM BOSTON. LV.	AR.
6.02 A.M	6.28 A.M	6.00 A.M.	6.22
6.15	6.40	*6.30	6.48
6.27	6.50	6.55	7.22
6.52	7.20	7.24	7.48
*7.05	7.25	*7.54	8.15
*7.20	7.40	*8.15	8.30
*7.35	7.56	8.34	8.58
*7.43	8.00	9.23	9.45
*8.00	8.15	10.04	10.28
*8.13	8.30	*10.45	11.01
8.28	8.50	11.35	12.01 PM
8.44	9.09	*12.00 M.	12.17
9.22	9.40	12.29 P.M.	12.51
10.08	10.30	*1.05	1.23
10.37	11.02	1.29	1.55
*11.46	12.02 P.M	2.00	2.22
11.49	12.12	2.29	2.56
*1.04 P.M.	1.24	3.05	3.23
1.54	2.17	3.49	4.13
2.07	2.23	*4.14	4.33
2.48	3.10	*4.44	5.01
*3.33	3.48	5.14	5.33
3.37	4.01	*5.29	5.48
*4.18	4.35	*5.44	6.03
4.41	5.05	*5.49	6.15
*5.08	5.30	*5.59	6.20
5.31	5.52	*6.14	6.33
*5.44	6.05	*6.29	6.48
*5.57	6.15	6.44	7.10
6.19	6.42	7.14	7.36
7.07	7.30	7.44	8.11
8.37	9.00	9.09	9.33
9.32	9.53	9.35	9.58
*10.37	10.55	10.30	10.53
10.46	11.10	*11.20	11.38
		11.25	11.47

SUNDAY.

FOR BOSTON. LV.	AR.	FROM BOSTON LV.	AR.
*7.11 A.M.	7.30 A.M.	*9.00 A.M.	9.19 A.M
*7.50	8.05	10.05	10.31
8.59	9.20	11.00	11.26
9.30	9.49	12.40 P.M.	1.06 P.M.
*9.55	10.15	*1.00	1.17
11.08	11.33	1.35	2.01
12.12 P.M.	12.37 P.M.	2.15	2.40
12.45	1.07	4.15	4.40
2.07	2.32	*5.00	5.19
*3.10	3.27	5.30	5.56
3.32	3.57	6.30	6.56
*4.13	4.37	7.35	8.03
*5.44	6.00	9.00	9.21
*5.53	6.18	9.30	9.53
6.55	7.18	10.15	10.40
8.30	8.56		
9.14	9.40		

*Express

Wedgemere.

FOR BOSTON.		FROM BOSTON	
6.04 A.M.	6.28 A.M.	6.30 A. M.	6.20
6.17	6.40	6.55	7.20
6.54	7.20	7.24	7.46
*7.07	7.25	7.54	8.13
7.22	7.40	8.34	8.56
*7.37	7.56	9.23	9.43
*8.02	8.15	10.04	10.26
*8.15	8.30	*10.45	10.59
8.30	8.50	11.35	11.59
8.46	9.09	*12.00 M.	12.15 PM
9.24	9.40	12.29 P. M.	12.49
10.10	10.30	*1.05	1.21
10.39	11.02	1.29	1.53
11.51	12.12 P M	*2.00	2.20
*1.06 PM	1.24	2.29	2.54
1.56	2.17	3.05	3.21
2.49	3.10	3.49	4.11
3.39	4.01	*4.14	4.31
4.43	5.05	*4.44	4.59
5.33	5.52	*5.14	5.31
6.21	6.42	*5.29	5.46
7.09	7.30	*5.44	6.01
8.39	9.00	5.49	6.13
9.34	9.53	*5.59	6.18
10.48	11.10	*6.14	6.31
		*6.29	6.46
		6.44	7.08
		7.14	7.34
		7.44	8.09
		9.09	9.31
		9.35	9.56
		10.30	10.51
		*11.20	11.36

SUNDAY.

FOR BOSTON. LV.	AR.	FROM BOSTON LV.	AR.
9.01 A. M.	9.20 A.M.	10.05 A. M.	10.29 A.M
9.32	9.49	11.00	11.24
11.10	11.33	12.40 P. M.	1.04 P.M.
12.14 P.M.	12.37 P.M.	1.35	1.59
12.47	1.07	2.15	2.38
2.09	2.32	4.15	4.38
3.34	3.57	5.30	5.54
4.15	4.37	6.30	6.54
5.55	6.18	7.35	8.01
6.57	7.18	9.30	9.51
8.32	8.56	10.15	10.38
9.16	9.40		

Winchester Highlands.

WINCHESTER HIGHLANDS.

LEAVE WIN. HGLDS. FOR BOSTON. LV.	AR.	LEAVE BOSTON FOR WIN. HGLDS LV.	AR.
6.12 a. m.	6.40 a. m.	6.55 a.m.	7.28 a.m.
7.02	7.25	8.34	9.01
7.32	7.56	10.04	10.31
7.57	8.15	11.35	12.04
8.10	8.30	12.29 p. m.	12.54 p.m.
8.41	9.09	1.29	1.57
†10.06	10.30	2.29	2.58
11.46	12.12 p. m.	3.49	4.15
12.56 p. m.	1.24	4.44	5.04
†1.51	2.17	5.29	5.51
†3.35	4.01	5.59	6.23
†4.38	5.05	6.19	6.46
5.28	5.52	6.29	6.51
6.16	6.42	7.14	7.39
†8.34	9.00	9.35	10.01
†10.43	11.10	11.25	11.49

† Stops on signal to take passengers.

SUNDAY.

FOR BOSTON. LV.	AR.	FROM BOSTON. LV.	AR.
8.56 a.m.	9.20 a. m.	10.05 a. m.	10.34 a. m.
12.42 p. m	1.07 p. m.	1.35 p. m.	2.04 p.m.
†4.11	4.37	5.30	5.59
6.52	7.18	6.30	6.59
8.27	8.56	9.30	9.56

D. J. FLANDERS, Gen. Pass. and T. A

TOWN DIRECTORY.

Following are the evenings set apart by the town departments as regular times of meeting:

TOWN CLERK—Daily, and Saturday evenings from 6.45 to 7.45.

SELECTMEN—Monday evenings.

SEWER COMMISSION — 2d and 4th Monday evenings of each month.

SCHOOLS—Fourth Tuesday evening of each month.

TRUSTEES OF LIBRARY—Fourth Friday of each month.

CEMETERY COMMISSION—First Saturday of each month at 4.30 p. m.

WATER BOARD — Monday evening.

TREASURER — Wednesday afternoons from 12.30 to 5.30.

WATER REGISTRAR—Tuesdays and Fridays from 5 to 6 p. m.

COLLECTOR—Hours for collection, daily from 2.30 until 5 o'clock, p. m.

FIRE ENGINEERS—Every Monday evening at Engineer's room.

BOARD OF HEALTH meets last Friday of each month at Town House.

SUPT. OF SCHOOLS—Superintendent's office hours: 4 to 5 p. m. on each school day. Meetings of School Committee: fourth Tuesday evening of every month.

J. H. KELLEY & CO.,
HOUSE PAINTING AND JOBBING.
HARD WOOD FINISHING, ETC.
PROMPT SERVICE.
Satisfaction Guaranteed.
RESIDENCE, 17 THOMPSON ST.

Stop and Think!

DO NOT BE MISLED BY FALSE PROPHETS.

Pres. Roosevelt on Political Integrity.

Above all we should treat with a peculiarly contemptuous abhorrence the man who, in a spirit of sheer cynicism, debauches either our business life or our political life.—President Roosevelt at Atlanta, Ga., Friday, Oct. 20, 1905.

THE LATE GOV. RUSSELL, DEMOCRAT ON Henry M. Whitney's Methods.

"If I had been Governor of this Commonwealth, I would under the circumstances disclosed by the Investigation, have vetoed that bill (the Henry M. Whitney West End Bill) as quickly as I could have put pen to paper. For I hold that it is far more important to guard sacredly the purity of legislation and to rebuke the lobby than that any measure of merit should be hastened in its passage. I hold that one of the highest duties of the Governor of the Commonwealth is to protect its fair name from legislative scandal and to protect the people from the improper control of legislation by secret influences."

THE SUPREME COURT OF MASS. ON Henry M. Whitney's Methods.

"The practice of procuring members of the Legislature to act under the influence of what they have eaten and drunk at houses of entertainment tends to render those of them who yield to such influences wholly unfit to act in such cases. They are disqualified from acting fairly toward interested parties or toward the public. The tendency and object of these influences are to obtain by corruption what it is supposed cannot be obtained fairly." (6 Allen, 159.)

HENRY M. WHITNEY SAYS:

"I freely admit giving the dinners and making use of the lobby. * * *"

VOTE FOR Men who stand for the prosperity of 1905 and NOT for those who advocate Free Trade! Remember the hard times of 1893-4 which followed Democratic tariff revision.

VOTE FOR Men whose public records are clean and who will represent the high ideals which Massachusetts requires of public men.

VOTE FOR GUILD AND DRAPER.

The Republican State Committe, Thomas Talbot, Chairman. William M. Flanders, Secretary.

FIRE ALARM TELEGRAPH.

Box 5. Wildwood St., opp. Woodside road.
7. Central Fire Station.
12. Mystic av. cor. Maxwell road.
13. Winchester Manufacturing Co.
14. Bacon street, opp. Lakeview road.
15. McKay. (Private.)
21. Main street, opp. Young & Brown's.
22. No school.
23. Main street, opp. Thompson street.
24. Mt. Vernon, cor. Washington street.
25. Main, cor. Mt. Pleasant street.
26. Main street, cor. Herrick avenue.
27. Main street at Symmes Corner.
28. Bacon's Mills. (Private.)
31. Swanton street, Hose house.
32. Forest street, cor. Highland avenue.
33. Washington street, cor. Cross street.
34. Cross street, opp. East street.
35. Swanton street, cor. Cedar street.
36. Washington street, cor. Eaton street.
37. Harvard street, cor. Florence street.
38. Oak street, cor. Holland street.
41. Lake street, cor. Main street.
42. Beggs & Cobbs Tannery. (Private.)
43. Main street, cor Salem street.
44. Main street, opp. Canal street.
45. Main street, opp. Sheridan circle.
48. Eastern Felt Mill, Canal street.
51. Cambridge street, opp. Pond street.
52. Central street, opp. Rangeley.
53. Bacon street, cor. Church street.
54. Wildwood street, cor. Fletcher street.
55. Dix, cor. Pine and Church streets.
56. Wildwood, cor. Cambridge street.
57. Church street, cor. Cambridge street.
58. Calumet road, cor. Oxford street.
61. Winthrop, near cor. Highland avenue.
62. Mt. Vernon, cor. Highland avenue.
63. Highland avenue, opp. Webster street.
64. Highland avenue, cor. Wilson street.
66. Highland avenue, cor. Herrick street.

A second alarm is given by striking three blows followed by Box number.

Two blows dismisses the Department.

Two blows for Test at 7.30 p. m.

22, three times, at 7.50 a. m., no morning session for grades below grade six; at 12.50 p. m., no afternoon session.

Three blows, brush fires.

TOWN OFFICERS.

Town Clerk—George H Carter.
Town Treasurer—Thomas S Spurr
Collector of Taxes—Aaron C Bell
Auditor—William C. Newell.
Selectmen—John H Carter, William E Beggs, Frank E Rowe, Samuel S Symmes, George Adams Woods.
Assessors—Fred V Wooster, George H Carter, George W Payne.
Water Board—Charles T Main, Henry C Ordway, David N Skillings.
Cemetery Commissioners—Samuel W Twombly, Charles W Bradstreet Henry J Winde, J H Dwinell George P Brown.
Trustees Library—George H Eustis, Theodore C. Hurd, Robert Coit.
Sewer Commissioners—Charles E Corey, Fred M. Symmes.
Park Commissioners—Preston Pond, James F Dorsey, Edmund H Garrett.
Board of Health—Benjamin T. Church, James Hinds, John I. French.
School Board—Charles F A Currier, Frank F Carpenter, Albert F Blaisdell.
Overseers of Poor—Geo. H Carter, Chas. F McCarthy, Mrs Emily C Symmes.
Tree Warden—Irving C Guild.
Chief of Police—William R McIntosh.
Superintendent of Streets—Henry A Spates
Superintendent of Schools—Robert C Metcalf.
Water Registrar—Charles E Barrett.
Superintendent of Sewers—James Hinds.
Inspector of Wires—James Hinds.
Chief of Fire Department—Irving L Symmes.
Sealer of Weights and Measures—William R McIntosh.
Superintendent of Water Works—William T Dotten.
Constables—W R McIntosh, E F Maguire

LIGHTNING, MASON AND ROYAL FRUIT JARS
JAR RUBBERS
JELLY TUMBLERS, TINNED TOP OR PLAIN
PARAFFINE
PERHAM FARM CIDER
WHITE WINE
HEINZ'S PICKLING
VINEGAR
WHOLE SPICES
AT
MORRILL'S,
3 CHURCH STREET.

THE
WINCHESTER CO-OPERATIVE BANK.
ROOM 2, LYCEUM BUILDING,
Loans money to those who wish to own a home. Monthly payments practically what one would pay for rent. If you do not understand the system please call and have it explained.
The Secretary is at the office Saturday evenings, 7 to 8 o'clock. If that evening is not convenient, special appointments will be made for those who wish to borrow if they will write to the bank.
—DIRECTORS—
H. D. NASH, President. GEO. A. FERNALD, Vice-President.
THOS. S. SPURR, Secretary.
Anson Burton, Alexander Foster, Jr. John Challis, W. B. French, Theo. C. Hurd, F. J. O'Hara, Sam'l S. Symmes, N. H. Taylor.
New Shares issued May and November each year.

ATTENTION!
Commence early to clear your trees of the Gypsy egg clusters.
COMPETENT MEN FURNISHED AND CAREFUL WORK.
TREE WORK IN ALL ITS BRANCHES.
U. S. G. SANBORN & CO.,
Tel. 4-5. 100 Highland Ave.,
WINCHESTER, MASS o7tf

Fine Job Printing AT STAR OFFICE
Subscribe for the STAR

Safety Can Matches.

We are now on the fifth and last lot and have left less than fifty cases on hand. So, if you wish to take advantage of the opportunity to purchase a 50c Can of Matches for half price, act at once.

WHILE THEY LAST, 25 CENTS.

WARREN F. WITHERELL CO.

IMPORTERS AND GROCERS,

91 Causeway Street, Opposite North Union Station,

BOSTON, MASS.

Newsy Paragraphs.

All day Tuesday and Wednesday Collector Bell and his assistant, Clyde W. Bell, were snowed under with tax remittances. The reason was because interest is charged after Nov. 1st. Both were obliged to labor until late in the evening of both days to catch up. The Collector said in all his long experience he never knew such a rush of business.

You will want your piano tuned for Thanksgiving. Don't delay, but send at once for Frank A. Locke the tuner. 30 years' experience. See adv.

Saturday, Nov. 4, will be bogey handicap in the tournament events of the Winchester Country Club.

A small ad in the STAR is almost certain to bring results, that is the reason this paper has so many wants, to let, lost, found etc.

[illegible] concerns are considering [illegible] t for their business, including the Boston & Maine railroad. The la ter may secure it for general repair purposes.—[Woburn Times.] The report that the Boston & Maine was to take the buildings has been officially denied many times.

The teachers of Winchester have decided to organize in accordance with a recent recommendation of the State Board of Education. Mr. Ernst Makechnie has been chosen chairman of the [illegible]

The November Social Group of the Congregational Church, Mrs. George B. Lawrence, chairman, held a meeting in the vestry of the church this afternoon to arrange for the November social.

Miss Barbara Fernald returned to Dana Hall last Thursday, having been confined to the house with a severe cold.

Mr. and Mrs. Smart of Pine street were over to New York last week. Mrs. Smart will visit friends in Philadelphia before returning to Winchester.

Mr. Frank H. Bowles of Norwood street has been confined by illness to the house the past week.

At the Winchester-Winthrop H. S. game last Friday, Winthrop brought about 150 supporters of their team with them. The Winchester crowd was much smaller and gave their team no support at all which they should have done as Winchester was putting up a hard game of ball though thoroughly outweighed.

Gov. Douglass says that he is anxious to see Mr. Bartlett elected Governor. Why? Is it because Mr. Douglass has been paying all the bills and would like to see a return for the money? Douglass and Bartlett are two different kind of men.

Note paper in attractive boxes at Wilson the stationers.

Nothing but completed and non completed work now remains in the stock rooms at the McKay Works. The machinery has all been removed to Beverly.

Mr. and Mrs. Henry C. Ordway will be special guests at a supper to be given in honor of Dr. and Mrs. Scudder by the Monday Reading Club at Woburn this evening.

Chamberlain's Colic, Cholera and Diarrhoea Remedy. This is the most successful medicine in the world for bowel complaints, and is the only remedy that will cure chronic diarrhoe. Every bottle is warranted. For sale at O'Connor's Pharmacy.

Chairs and card tables to rent. Also canopies for weddings and receptions. Apply at Kelley & Hawes'.

Newsy Paragraphs.

Miss Caro B. Rhodes, teacher at the Wadleigh school, has been away on account of illness. Miss Elizabeth Marston has been taking her place.

Mr. A. B. Grover has been spending the past two weeks in the woods on a shooting trip.

Miss Helen Doherty leads in the whist prize contest given under the auspices of Woburn Council 77, K. of C.

The population of the towns and cities which constitute the Metropolitan District, or "Greater Boston," as some prefer to call it, is, according to Chief Pidgin's census report of this year, 1,161,320. The district is bounded by a line drawn 10 miles from the Gilded Dome of the State House on Beacon Hill in the city of Boston.

In Reading merchants and taxpayers have protested to the school committee against the sale by school children of soap and other commodities which are in competition with the traders of the town, believing it an unjust discrimination, as thinking people will perceive by giving thought to the matter.

The Rev. Doremus Scudder, D. D., so favorably known here will be present at the Congregational church Wednesday, evening, Nov. 8th, and speak of the relation of our churches to the churches in Hawaii.

The municipal light plant of Reading [illegible] tablished a [illegible] increased [illegible] Last year it earned a profit of $4000. A day service will be inaugurated. The commissioners say that a 24-hour run will not only satisfy the demand for motor service, but will accommodate those who have have at times been inconvenienced by lack of current. The management has decreased the price to the town for arc lights as the profits have permitted, and since Oct. 1, when the discount in prices for individual consumption went into effect, many new customers have been added.

Gray squirrels have multiplied to such an extent on the borders of the Middlesex Fells reservation that they are making friends with people who reside in the vicinity of Highland avenue in their quest for something to eat.

Fine writing paper at Wilson the stationers.

A large number of owners of fruit and shade tress in Malden are having their trees cut down on account of the immense quantities of gypsy and brown-tail moth eggs on them.

Now is the time to plant hardy Shrubs and Plants, Barberis Thunbergii and California Privet for hedging. Landscape planting is our business. A. M. Tuttle, & Co., Melrose, Mass. Tel. 169 3 Melrose.

Many children inherit constitutions weak and feeble, others due to childhood troubles. Hollister's Rocky Mountain Tea will positively cure children and make them strong. 35 cents, Tea or Tablets.

MISS EMMA GREBÉ,

TEACHER

OF THE

VIOLIN,

Resumes lessons Oct. 16, at 25 Rangeley.

o6 2m

Telephone 321.

WINCHESTER LAUNDRY,

Steam and Hand Work

A. T. DOWNER, Prop. Converse Place.

F. D. RICHARDSON,

Successor to E. A. HOLBROOK,

DEALER IN

Fine Groceries and Provisions,

10 and 12 Pleasant Street.

CONNECTED BY TELEPHONE

POULTRY THAT PLEASES

the palate and purse is the kind we rely on to make trade. No tough old birds ever find their way into this market. We are pretty good judges of poultry and have many customers who know as much as we do about it. So you

TAKE NO CHANCES

when you deal with us, for we couldn't afford to keep any but the best.

au12

Newsy Paragraphs.

The Countess de Susini-y-St. Angel entertained the members of the "Womans' Charity Club," at her palatial home in Beacon street, Boston, on Wednesday. Among the guests from Winchester were: Mrs. Edgar M. Young, and Mrs. Frank Whitmore Winn, who poured, assisted by Miss Florence Bunting, Mrs. H. W. Hight, Miss Beatrice Tuck, Miss Ruth Symmes, Miss Adelaide Pratt and Miss Elizabeth Downs. The musical was furnished by the "Junior Charity Club," and was thoroughly enjoyed. "Chisu," a little Japanese maid from R. H. White's tea room in her native costume assisted in serving.

An exciting game of foot ball was played between the Winchester Centers and the choir boys of the church of the Epiphany last Saturday, the score being 6 to 6. The features of the game were the playing of John Richardson and Francis Dineen and the long runs of James Cassidy.

Ex-chief Waldmyer, in referring to the accidental ignition of a large can of naphtha last week in the square by sparks from a pile of burning leaves in front of Newth's hardware store, says that adjoin- property had a very narrow escape from being wrecked or destroyed by fire. It was only the presence of mind of the driver of the oil wagon, on which was 600 gallons of high test naphtha, that prevented a serious catastrophe. The man, knowing full well the danger, hurriedly got his team out of the way. Had the flames reached the wagon, Mr. Waldmyer says there would have been a big explosion and much damage and perhaps loss of life.

We board horses and care for private rigs for $20.00 per month. Why pay more? Dinsmore stables. a15,tf

Mr. H. D. Murphy is to erect a large and commodious studio quite close to his residence on Highland avenue.

Have you seen our special in ladies gloves for $1.00? It costs nothing to look at them. Athertons'.

Calumet lost three straight games on Monday night in its exhibition bowling match at B. A. A. F. W. Philbrick of this town will bowl on the B. A. A. team this season.

The members of the Myrtle Club of Winchester, held their first Hallow'een party, Tuesday evening, Oct. 31st, at the home of Miss Mamie Regan, Wendall street. Games and dancing held the greater part of the evening, after which refreshments were served.

When you want a pleasant physic try Chamberlain's Stomach and Liver Tablets. They are easy to take and produce no griping or other unpleasant effect. Sold at O'Connor's Pharmacy.

Mrs. E. H. Jones, who will shortly open her dancing classes for this season, will make a specialty of teaching new beginners this year as in the past.

All kinds of playing cards at Wilson the stationers.

Mr. Robert Smith of Fletcher street has just recovered from a severe attack of grip which has confined him to the house for three weeks.

Miss Norcross of Lagrange street leaves next month for California, where she will spend the winter, returning to Winchester next April.

Pain may go by the name of rheumatism, neuralgia, lumbago, pleurisy. No matter what name the pains are called, Hollister's Rocky Mountain Tea will drive them away. 35 cents, Tea or Tablets.

Commencing October 13 my Winchester Office will be open Tuesday and Friday Evenings from 7 to 9 o'clock.

GEO. ADAMS WOODS,

WATERFIELD BUILDING.

Real Estate, Insurance and Mortgages.

Tel. 36-3 Winchester.

Newsy Paragraphs.

Mr. and Mrs. Lester F. Smith are the happy parents of a little daughter, Dorothy Locke Smith, born Oct. 28, 1905.

In the game between the choir team of the Church of the Epiphany and the Goldenrods last Saturday, Mr. Norman Hazelkine of Norwood street was severly injured while running with the ball in a guards back formation; he tore the ligaments from his right knee and also severely sprained his knee.

Mr. George Cummings is recovering from a sprained finger which he received in foot ball practice a few days ago.

Mr. and Mrs. Henry C. Nickerson have returned from their summer home at Bayside and are now at their home on Bacon street.

Mr and Mrs. George A. Barron of Winchester spent last Sunday at their summer home at Bayside.

The annual meeting of the shareholders of the Winchester Co-operative Bank will be held at the banking rooms on Monday evening, Nov. 6, at 7 o'clock for the election of officers and any other business that may legally come before the meeting.

Invitations are out for the marriage of Miss Helen Frances, daughter of Mr. and Mrs. James H. Winn of this town, to Mr. Albert William Caldwell. The ceremony will take place Nov. 26th at the home of the bride's parents, Fairview place They will reside in Buffalo, N. Y.

Miss Florence C. Park teacher of pianoforte is at number twelve Norwood street to receive pupils and to make engagements as accompanist.

Greenhouse cucumbers, lettuce, brussel sprouts, egg plants, mushrooms, string beans and all kinds of fancy vegetables. Blaisdell's Market.

Sanderson, Electrician. Tel. 355-2.

Mrs. Jones' juvenile class will hold its opening reception for registering of class, Waterfield Hall, Friday, November third, at four o'clock. The advanced class Mrs. C. E. L. Wingate matron, in the evening at 7 30 and the kindergarten class at ten o'clock Saturday, November fourth.

What's more tempting than our Plymouth Buck gloves for men and boys? Why the price of course. Athertons.'

Not since 1899, when the death roll of the Grand Army of the Republic was phenomenal, has there been so large a number of deaths in a single year as there were last year, states the Boston Transcript, the total reaching 9,125, the total membership of the Grand Army now being 232,454. Within the next few years, however, it may be expected that there will be an increased death rate, for the approximate age of those who served in the Civil war will reach the allotted number of years of man within the next decade. The pension roll showed a decrease last year of about 6,000 names, but the decline will not be as rapid in this as in the membership of the Grand Army, because disability increases with age, and there will be additional applications for pensions every year for some time to come.

If you are troubled with indigestion, constipation, sour stomach, or any other pain, Hollister's Rocky Mountain Tea will make you well and keep you well 35 cents, Tea or Tablets.

The old concrete on the sidewalk in front of the Highland school lot has been removed, the walk regraded and covered with gravel.

If anyone doubts that Eben S. Draper is a friend to the working people, let the doubter go to Hopedale and ask the first man he meets. And then let him continue his questioning and see if he can find a man in the town who will agree with him. That is the good test of the popularity of the next lieutenant governor. The people of Hopedale know him and appreciate him.

Wonders of wireless telegraphy were brought home to Medford in the experiments on Wednesday at General Lawrence's observatory. With a newly invented receiver set up there, wireless messages passing between Charlestown and Portsmouth navy yards were intercepted and could be readily heard. It was a demonstration of the latest wonder of science such as Medford has never had before.—[Medford Mercury.

The Republican State committee fully realizes that the centre of fight this year is over the perfunctory and almost useless office of Lieutenant-Governor. Such a condition has never crept into State politics before.

The best assortment of inks, pencils, pens and note books at Wilson the stationers.

INSURANCE.

For Fire, Life, Accident, Liability, Burglary and all other forms of Insurance, best Companies, contracts, rates and information regarding same, consult

F. V. WOOSTER, Agent,

13 Washington St., Winchester. Tel. 358-2 Winchester.

161 Devonshire St. Boston. Tel. 3944 Main.

THE DISTINCTIVE FEATURE

Of every garment made by me is style. Every line is stylish and suited to show the wearers figure to the best advantage. Also first class repairing, pressing and cleaning which has found the approval of the majority of Winchester's prominent and best dressed people.

GEO. BIGLEY, Tailor,

BROWN & STANTON BLOCK,

TEL. 124-4. Over Crover's Drug Store.

Open evenings till 8 P. M.

GOODS CALLED FOR AND DELIVERED. ap 21 3m

Henry W. Savage

7 Pemberton Sq., Boston

REAL ESTATE

MORTGAGES AND INSURANCE

WM. H. HUNTON, Local Representative

o27 tf

Newsy Paragraphs.

Sweet cider, "our kind," at Morrill's, 3 Church street.

Mr. Lewis O. Locke returned from Colorado this week and after disposing of his fine High street farm will make that healthful state his future home.

Mrs. Colson Allen, aged 40 years, fell on a flight of stairs Tuesday, in Niles block, spraining one of her limbs seriously.

A new, beautiful upright mahogany piano has been given to the Church of the Epiphany by Geo. H. Champlin & Co., of Boston.

There's two big handfulls of satisfaction in every pair of our gloves. Just look at our window display. Athertons.'

Higgins' Studio. Tel. 318 6, Winchester.

The I. O. G. T. has chosen George H. Langdon, chief templar; Mrs. George H. Langdon, vice templar; Arnold Venot, marshal; Inga Everson, deputy marshal; Mrs. Fannie Dunn, recording sec.; Eleanor Stewart, assistant rec. sec.; Maynard Marshall treas.; Annie Hamilton, fin. sec.; Mabel Hamilton, chap; George W. Parker sen., P. C. T.; Geo. W. Parker, jr., I. G.; Sidney Power, sentinel.

HOUSEMAID WANTED.

For general housework in small family. Apply on Thursday, November 9, at house of Mr. Allen Chamberlain, second house off northerly end of Wolcott Road, or telephone 4 ring 2. *

WANTED.

Wanted two sunny rooms, heated, convenient to Myrtle street, Highland avenue preferred. Address A, Star office. *

TO LET.

A desirable room for a young man or man and wife with or without board in private family. House pleasantly located near electrics. All modern conveniences. Apply at Star office. *

TO LET.

A furnished room to let; teacher preferred. Apply at 79 Walnut street, Winchester. *

PIANO FOR SALE.

New England upright piano in good condition. Will sell cheap—about half price. Geo. S. Adams, 7 Mystic Ave. o20-1m*

Tenement To Let.

5 room flat, to small family without children. 7 Winchester Park, Winchester, Mass. o13,tf

TO LET.

Half of double house, No. 3 Webster street, 9 rooms, modern improvements. First class condition. Rent $4.33. Also half of double house 13 Webster street, 8 rooms, modern improvements. Rent $23. Apply to Geo. W. Payne, 14 Webster street. s1,tf.

TO BE LET.

House No. 11 Glengarry. Posession Nov. 1st. Inquire at 88 Church street, or at Room 804, 53 State street, Boston. o6,tf

TO LET.

A five room tenement in the centre. Apply to T. Price Wilson, Star office. tf.

ROOMS.

To let, finely furnished rooms for light housekeeping. Apply at 62 Swanton street. s9 tf

TO LET.

One or two nice rooms with board, in private family. Apply at 1 Wildwood terrace. s29,tf

NELLIE M. DUNKLEE,

TEACHER OF PIANO,

9 Eaton Street, Winchester, Mass.

17

WHICH SHALL IT BE

Having tried all other remedies, will you continue to suffer through false pride?

Don't Be Foolish

Repeated Eye Headaches sap one's vitality and bring about a general nervous break down

Let Us Relieve Your Headache by Removing the Cause.

Save your Eyes and nervous energy.

GEO. A. BARRON,

3 WINTER ST., Room 22,

BOSTON.

Winchester Co-operative Bank.

The annual meeting of the shareholders in the Winchester Co-operative Bank will be held at the banking rooms on Monday evening, Nov. 6, 1905, at 7 o'clock, for the election of officers for the ensuing year and the transaction of any other business that may legally come before the meeting.

THOMAS S. SPURR,
Secretary.

Winchester, Nov. 1, 1905.

SEAL OF THE TOWN OF WINCHESTER MASS. WATERFIELD 1638 WINCHESTER 1850

The Selectmen give notice that the warrant for a **TOWN MEETING** to be held **MONDAY, NOVEMBER 20th, 1905,** will be closed Saturday, Nov. 11th, at 7.30 o'clock p. m. All articles for the warrant must be received by that time.

GEORGE H. LOCHMAN,
Clerk of Selectmen.

MUSICAL INSTRUCTION

MRS. ANNIE S. LEWIS
MR. F. PERCYVAL LEWIS

Piano, Theory, Organ.

1 Maxwell Road, Cor. Mystic Ave.

s1 tf

THE WINCHESTER STAR.

VOL. XXV. NO. 20. WINCHESTER, MASS., FRIDAY, NOVEMBER 10, 1905. PRICE, FIVE CENTS

On His Departure for Winchester.

Over two hundred were present at the farewell reception tendered to Hon Marcellus Coggan and family, in the Universalist church vestry, Malden, Thursday evening, from eight until ten o'clock. The interior of the vestry presented a handsome appearance with its autumn foliage and palms, its lights being subdued with crepe paper of the autumal tint, the effect of which was admirably spoken of by all. Mrs. W. T. Robinson and Mrs. Mary Murdock assisted by members of the Sunday school arranged the decorations. The receiving party consisted of Mr. and Mrs. Dana J. Flanders, Rev. and Mrs. Richard Eddy Sykes, Hon. and Mrs. Marcellus Coggan, Miss Coggan, Dr. and Mrs. James F. Albion of Portland, Me. Letters of regret were read from Rev. W. H. Rider of Gloucester, Hon. A. H. Wellman and Mr. and Mrs. Harry E. Converse. Hon. Marcellus Coggan has been identified with the First Parish church 27 years, and has held every office of note in the church. His going to Winchester to reside does not lessen his interest in his church, only bars him from being a constant attendant, which is regretted by all. Mr. D. J. Flanders was toastmaster, and those who responded to his call were Mayor William A. Hastings, Senator Charles L. Dean, Judge William Schofield, Miss Foster for the Ladies Social Circle, Dr. J. F. Albion, formerly pastor of the church, and Rev. Richard E. Sykes, present pastor. Each and all spoke words of cheer to Mr. and Mrs. Coggan, and manifested their appreciation of their excellent worth as members of the church. The Sunday school orchestra volunteered their services as a tribute to Mr. Coggan, under whose administration the orchestra was formed. The affair was fitting to one who has been a splendid citizen, an honor to his church, and possessed of such a disposition that it has always been a pleasure to be in his company.—[Malden Mirror.

October.

CINCINNATI, OHIO,
Oct. 30th, 1905.

EDITOR OF THE STAR:

Poets may rave and essayists descant upon the virtues of "virgin spring," but in the variety and quality of its loveliness, there is no month of the 12 comparable to October. In summer seasons like the past when nature has supplied the earth with bounteous rainfall, the coming of the "sear and yellow leaf" is both postponed and prolonged. The hues of autumn did not make their appearance this year in the latter part of September as their wont in years of drought, but were delayed until October was well advanced and are even now admirably set off by great masses of living green. No urban dweller can afford to miss entirely the beauties which for weeks have been crowning hills and forests. There is spice in the air and a wondrous tonic in every breeze. In every direction the saffron hues of the tall hickories blend with rare and artistic taste with the bright crimson of the dog wood, the subdued red of the stately oak and the great living bouquets of well rounded maples.

An afternoon spent in the woods this time of year is equivalent to being transported to another clime compared with the stifling enervating heat of summer. The forests just now are magnificent in their death and are holding with grim tenacity to their crowns of green. To mingle with autumn's rustic wealth makes life worth living. Even the brown fields are possessed of a charm which no other season of the year imparts to them. There is the crispness and freshness of coming winter in the air, but the feeblest will take on new life and feel the thrill and sparkle of youth to drink in the beauties of this noblest season of all the year.

E. D. R.

Ladies' Friendly Branch Alliance Programme for 1905-06.

The Ladies' Friendly Branch Alliance has issued the following programme:

Nov. 9, Miss Amy Woods of Winchester. "A Trip to New Orleans"; 23, sewing meeting for Sailors' Haven; Dec. 14, Mrs. Eleazer Cate of Belmont. "The Religion of a Little Child;" Jan. 11, 1906, the Rev. George Hale Reed of Belmont, "The Religion of Robert Louis Stevenson"; 25, sewing meeting for Calhoun school; Feb 8, annual meeting and supper, reading by the Rev. William I. Lawrance of Winchester; 15 sewing meeting; March 8, Mrs Caroline S. Atherton of Roxbury, "The Real Meaning of the Alliance"; March 22, all day sewing meeting; April 12, the Rev. Henry T Secrist of Roxbury, "How the Bible has Become More Valuable"; 26, sewing meeting for Visiting Nurse Association.

The Fortnightly.

The regular meeting of The Fortnightly will occur Monday, Nov. 13, at 3 p. m. The meeting will be in charge of the Literature Committee, Mrs. Rufus Herrick, chairman. The speaker for the afternoon will be Rev. Charles A. Reese, whose subject is announced as "King Arthur, or the Old Order and the New."

The class in Physical Culture under the direction of Mrs. M. L. Sherman will meet in upper Waterfield hall on Tuesday, 14th, at 10 a. m. All interested in attending the class please give their names to Mrs. Wheeler or Mrs. Pratt. Visitors welcome.

CHRISTIAN SCIENCE LECTURE

BY

Prof. Hermann S. Hering of Boston.

A lecture on Christian Science, under the auspices of the local Christian Science church, First Church of Christ, Scientist, of Winchester, Massachusetts, was given in the Town Hall Sunday afternoon before a large and representative audience. The lecturer, Prof. Hering, is a member of the Christian Science Board of Lectureship of The First Church of Christ, Scientist, of Boston, Massachusetts, and was introduced by Mr. Edward S. Foster of Winchester in the following words:

Friends,—This lecture is given under the auspices of First Church of Christ, Scientist, of Winchester.

Its purpose is to bring to your attention for your careful and intelligent consideration some of the truths taught in Christian Science, by one fully qualified and properly authorized. Also to help you to understand, so far as the short time we shall be together this afternoon will allow, why the adherents of this Truth claim Christian Science to be scientific, the Truth taught and demonstrated by Christ and that it bestows the healing power, in some degree at least, upon its faithful disciples. You are asked this afternoon, so far as may be, to satisfy yourselves as to whether Christian Science does or does not present these qualities and to decide from what he who will speak to you may say, rather than to be misled by the careless utterances of those unqualified to speak for or against this teaching.

The lecturer has given years of concentrated thought and energy along these lines and has practically and successfully applied these truths to his own needs and to the needs of those who have sought him in their times of trouble and therefore comes to you well qualified to speak upon this subject. He is also a member of The Christian Science Board of Lecturership of The First Church of Christ, Scientist, in Boston, a board whose existence is for the purpose of correctly presenting the truths of Christian Science to those unfamiliar with its teachings, so our lecturer comes to you properly authorized, and I take pleasure in introducting to you Prof. Hermann S. Hering, C. S. B., of Boston, who will now address you on "Christian Science, Humanity's Helper."

Prof. Hering spoke in part as follows:

CHRISTIAN SCIENCE A DISCOVERY.

It should be clearly understood that Christian Science is a discovery and not an invention. Its truth, its power, its law, have always existed and are declared in the Holy Scriptures, but they have never before been fully perceived or set forth as a demonstrable science, attesting the truth of the sayings of the great teacher, Christ Jesus, delivered centuries ago, and handed down to us in fragmentary form. Jesus demonstrated his teachings by healing the sick, casting out evils, raising the dead, and performing what the world calls miracles, and taught his disciples to do the same, yet the Scriptures contain no fixed rule or scientific process by which this power can be acquired and applied by students. Jesus practiced the tender God-inspired art of healing, which through the providence of God has been restored to the world today as a Science of healing with Principle and practice which cannot be lost.

The human mind, in philosophic reasoning and poetic vision, has seen dimly the insignificance, the nothingness of material and mortal things. But these negative glimpses have been put to no practical use, have never been applied in the working out of the problem of the salvation of man. These glimmerings of truth never revealed God alone as the great reality, and only through the discovery of Christian Science has the unreality of matter been seen as an imperative corollary of the teaching of the allness and supremacy of God.

Philosophers and religionists have never been able to determine what evil and matter are, what to do with them, or how to account for them. The theory of the unreality of matter held by some of the old philosophers was erroneous because they did not know what real existence is, nor what is back of the material manifestation, therefore a denial of matter seemed to them a denial of all that was real, hence a denial of existence. The admission of the existence of an infinite, almighty God compels us, in the face of the awful manifestations of evil in the world, either to credit them to Him or to deny them any place in His universe. Which shall it be?

Never has so sharp and definite a line been drawn between truth and error, never has so accurate a differentiation been made between the real and the unreal as now. And what has brought this to pass? The discovery of what reality is, the true nature and character of God as Spirit, and of His creation as wholly spiritual,—which discovery revealed the fact that evil and matter are not real, are not manifestations of God, because they have nothing in common with Him. From this standpoint we obtain a satisfactory interpretation of the Bible and of the universe, and perceive that the cause of the sick, sinning and discordant conditions of mortals, can eventually be eliminated.

This great discovery was made by the Rev. Mary Baker G. Eddy in 1866. It has proved to be the solution of every problem of life, and has culminated in the revelation of the Science of being, of which Christian Science is the human application. This discovery has made it possible to get a correct view of things, to see them in their proper relation to each other and to give them their right value. For example: Prior to the 16th Century it was believed that the earth was stationary and that the sun moved around it in some mysterious way. Copernicus discovered that the sun was stationary, or nearly so, and that the earth rotated on its axis and also circled around the sun as a centre. This astronomical discovery completely reversed the former theory; yet it did not alter the sun nor the earth nor bring about any change in the outward appearance of things. It merely revealed the truth about the solar system, removed the previous false concept, showed the true relation between the earth and the sun, and made correct computations possible.

In a similar way Christian Science reverses the testimony of the senses;—the conception that matter is supreme and Spirit subordinate; that matter is the surely real and Spirit the doubtful; that matter is the knowable and Spirit the unknowable. It takes the ground that Spirit, Mind, is all and is supreme; that Spirit is the real and matter the counterfeit or unreal; that Spirit, God, the infinite intelligence, is the knowable, while matter the non-intelligent is unknowable. Jesus said, "And this is life eternal, that they might *know thee* the only true God, and Jesus Christ, whom thou hast sent." Therefore God, Spirit, is not unknowable, but knowable, which knowing is essential to our harmonious existence now and forever. But God cannot be known aright when approached through matter. God is Spirit and can be known only spiritually or mentally.

CORRECTING SENSE TESTIMONY.

The doctrine of the unreality of matter and evil, does not imply, involve or require the annihilation of existence or consciousness, on the contrary it gives us a true interpretation of things, enables us to become aware of the truth of the situation and to forestall the deception of appearances.

To illustrate: Suppose yourself looking through blue glass, at a white horse. You would not believe it to be a blue horse, although it looks blue through the glass. You know that the blue glass gives an incorrect impression and therefore you are not deceived. Again, suppose you look into a curved mirror and see your much distorted reflection. Do you believe it? Do you believe that it is a true reflection? No, you know better, you know that the mirror distorts, and therefore you are not deceived. Suppose, however, that you had always looked through blue glass or distorting lenses and had been educated to believe what you saw to be correct. You would be in a position analogous to that of all mortals who are believing in sense testimony. You would have a conception of the universe very different from the normal. Yet you might go through life like any other person, gaining an education, doing your part of the world's work, joining in all the activities of daily living, and yet not knowing any vision but that which these misleading glasses gave you.

MATTER A THEORY.

The only evidence we have of material existence is through what are called the five physical senses, and from infancy we have been educated to believe them no matter what they say. But are these senses reliable and do they always tell the truth? How about the illusion produced by perspective? Do the eyes see the truth? It the street really narrower at the farther end or does it only seem so? Is it a fact or an appearance? How about the mirage or any of the numerous optical illusions? Are they true or false? Do they not all need some explanation, and have not theories had to be devised to account for them? Indeed every one of the senses can thus be proven to be unreliable, and why should we give them credence?

The physical senses give no evidence whatever of anything that is indestructible, permanent, immortal, nor do they perceive truth. All asserted material substance, structure, and extension, change, all can be destroyed. Any material object, can be disintegrated and destroyed by means of mechanical and chemical processes, until nothing remains but what are called elementary substances. These are said to be composed of molecules, which have been assumed but which have never been seen. These molecules are theoretically subdivided into what was formerly considered a fundamental infinitesimal unit, the atom, but which is now believed to be what is called the "ion," many thousand times smaller than the atom. And what is this "ion?" A supposed centre of energy or force, in other words, a mere theory. Therefore even according to physical science any material object can be reduced to a mere theory. Can there be permanence or immortality in *anything* material? Not a particle.

Now take the case of a truth like "two times two are four." That mathematical idea is an actual fact, it can never be changed or destroyed, can never decay, never lose its power, truth or life, always has been true and always will be. Neither is its existence or truth dependent upon the figures with which it is expressed, nor upon the school boy who believes two times two are five instead of four. This mathematical idea illustrates the indestructible and eternal nature of an idea of truth. Now, can this idea be perceived by any of the physical senses? No. They see but the symbols which represent it, not the idea itself. If the idea were *in* the figures, everybody could see it who sees the figures, but to the ignorant these are utterly incomprehensible. Thus truth is not seen with the physical eyes but with the understanding, which is a faculty of being entirely apart from the five senses. For the same reason the fact that "two times two are four" cannot be felt, heard, tasted nor smelled. The material senses do not perceive it nor can they perceive truth in any form. They are conscious only of their own beliefs, and nothing else. If these senses are so unreliable and are incapable of perceiving truth, why should we place such confidence in them? The sooner we stop believing them and base our understanding of things upon the truth, the better. Even physicists and chemists do not know what matter is, or what force is. They are acquainted only with phenomena, from which they build up their theories. These theories are constantly being changed so that they may agree with newly discovered phenomena and this shows that the theories are not true, for Truth never changes. Again I ask, why place such implicit confidence in these changing uncertainties?

DEMAND FOR RIGHT THINKING.

Some people object to Christian Science on account of its positive teachings, its fixed rules and rigid requirements. They say they want freedom to think as they please, believe what they please, and do as they please. How would this idea work in the exact science of mathematics? Would they object to being limited and confined to the statements of the multiplication table? Would they say, "The idea of being obliged always to think two times two make four? We want to be free to think what we please about it; that two times two make five, seven, or anything else. How narrow always to think two times two make four! This admits of no individuality of thought, makes one a mere slave, and prevents all originality, development and growth!" What chaos would result from such thoughts in business life, for instance. Instead of liberty, success and order, there would be nothing but slavery, failure and confusion, resulting from misguided judgment and the domination of human will. The chaotic condition of much of the religious teaching, the misery and wretchedness, the sin and sickness of the world, the fear, the slavery of false beliefs, all result from thinking what we please instead of thinking what is true. True knowledge, liberty, happiness, health, success, the attainment of the largest dominion,—all result only and always from strict obedience to Truth, adherence to Principle. The resources of infinite intelligence are then at our disposal. No man ever had such power as Christ Jesus our Master, and no one was ever so obedient to divine law or the will of his Father, divine Love, as was he.

WILL POWER NOT MIND.

A distinction must be made between Mind and will-power. Being capable of evil, will-power cannot be Mind for Mind is God, good. Will-power cannot work out problems in Mind any more than in mathematics. Only through the operation of Principle, Truth, and strict adherence thereto can right results of any kind be obtained in the Science of Mind. Mere thinking or willing cannot do it. Christian Science teaches that there is only one Mind because there is but one God, one intelligence. Thinking is the activity of intelligence, hence the only real thinking is the activity of the divine Mind, or Soul, infinite Love; and the only real thoughts are ideas of God, God's thoughts.

Hypnotism, the mental endeavor to control and influence one human mind by the effort of another, is a growing evil and a most dangerous one. It is not of God, is not the manifestation of Mind, and is not good, but is essentially and entirely evil It is the exact opposite of Christian Science, depending as it does upon the assumption of the reality of matter while Christian Science takes the contrary view being an emanation of divine Mind, God. The human mind must be instructed out of itself by the divine Mind or Truth, and Christian Science makes this possible.

SICKNESS OF MENTAL ORIGIN.

The teaching of Christian Science that sickness is a false belief, that it is due to a mental cause and therefore that it can be healed through Mind, has been much misunderstood. Those who believe the biblical teaching that man is the image and likeness of God, must admit that as an image or likeness reflects the original, it can include nothing that is not in the original. Therefore if man, God's reflection is sick, then it must be because God is sick. It will not be admitted that God can be sick, and some may therefore say that man is sick because he has broken one of God's laws. But a broken law of truth, is always a mistake or results in a mistake; so if man is sick as a result of a broken law he is still suffering from a mistake, and not from something true or real. This mistake from its very nature can be only a false belief, and not an entity, and can be corrected by means of the truth; the corrected sense will prevail in proportion to our belief in the truth and disbelief in the mistake.

Christian Science does not say that sickness does not seem real to the sufferer,—even as real as the rest of his body, but Jesus said, "Judge not according to the appearance, but judge righteous judgment," and Christian Science teaches that if sickness be recognized as a mistake or error it can be healed by applying the truth.

To illustrate the relation of belief to sickness: Suppose that two persons were to listen to a harrowing story, calculated to induce fear. One of them believing in the truth of the story will manifest various physical disturbances, such as pallor, trembling, cold perspiration and possibly nausea. The other listens to what is told but is not impressed at all and only smiles incredulously and he feels as well as before the story began. Both these persons heard exactly the same story at the same time. Why did it affect them differently, and why was one of them made ill? Simply because one of them believed it true or possible, and the other did not. In the one case the believing induced the fear which caused the symptoms. The other had no bad symptoms because he had no fear, and there was no fear because there was no belief in the truth of the story.

The frightened invalid and despairing sinner can be saved and healed if they but listen to the voice of Truth and Love which brings them the comforting assurance that the cause of their sufferings is not true and they need not believe it,—that God is really their life and they are His children, and that they are not material but spiritual. If they believe the truth, and especially if they understand it, they will manifest peace and harmony, be healed.

Some day it will be seen that man and the universe are wholly mental and not material, that the limited discordant appearance is not the real and that the only reality is infinite Mind and its infinite reflection as ideas; then Truth will reign, will transform the body by the renewing of the mind, as Paul says, and man will realize his rightful consciousness and dominion as a son of God. A sick, sinning, discordant, unhappy, dissatisfied mortal is not God's man, but only a counterfeit of him. He is simply the distorted image produced by the erring material senses, which can be corrected by Truth. This mortal image has no more connection with the real man than had the blue horse, seen by one wearing blue glasses, with the white horse at which he was looking. There was but one horse, not two; and there is but one man, God's man; and we are in reality that man.

Continued on Page 3.

The Election.

The election Tuesday in this town passed off very quietly, there being no interest seen on the surface whatever. The vote cast was an index in this direction, as but 967 ballots were cast. A year ago the total vote was 1349, while two years ago it was 1098 The prediction was freely made that Whitney in his race for the Lieut Governorship would carry the town and some bets were made to that effect, but when the votes were counted Draper showed a lead of 72, small margin it might be said, yet when it is known the great amount of work that Whitney had put into the Greater Boston district, it can fairly be claimed that Draper received creditable support.

For Lieutenant Governor, Guild had 770 votes last year and Crosby (Dem) 369, and two years ago, Guild had 639 and Olney 281.

Last year Bates, for Governor, had 714 votes and Douglas 507, and two years ago the former had 649 to Gaston's 330.

The prohibition vote is practically the same as was the case last year, while the socialists show a decided falling off the highest in 1904 being 38, while this election it was but 26. The social labor party recorded 20 votes—last year 14.

A pathetic incident of the election was that while many citizens were casting their votes for Dr. John I. French, Democratic candidate for representative, that gentleman was lying critically and hopelessly ill at his home. Excepting in the cases of Bartlett and Whitney, he led all other Democrats on the ticket.

Dr. Charles F. McCarthy, Democratic candidate for Senator, had not been losing any sleep over the outcome of the election and was therefore prepared to accept all that was coming to him, nevertheless he received a good vote.

Among the early voters was Mr. Thomas W. Lawson, who came out by train, hurried to the town hall in a hack and was soon on his way back to Boston. Mr. Lawson never fails to cast his vote on state election.

The ballot clerks made good time in counting the votes and 20 minutes after the polls closed the result was announced.

The vote in detail follows:

Governor—	
Bartlett, Dem.	357
Carey, Soc.	11
Carroll, Soc. Lab.	20
Guild, Rep.	554
Wylie, Pro.	8
Blank,	33
Lieutenant Governor—	
Brennan, Soc. Lab.	7
Draper, Rep.	485
Mahoney, Soc.	9
Smith, Pro.	10
Whitney, Dem.	413
Blank,	42
Secretary—	
Hitchcock, Soc.	26
Lewis, Pro.	12
Little, Dem.	208
Olin, Rep.	640
Ruther, Soc. Lab.	6
Blank,	74
Treasurer—	
Allyo, Pro.	16
Brodeur, Soc.	6
Chapin, Rep.	662
Claudino, Soc. Lab.	4
Doherty, Dem.	200
Blank,	78
Auditor—	
Ashe, Dem.	207
Griffin, Pro.	13
Hansson, Soc. Lab.	7
Miles, Soc.	10
Turner, Rep.	631
Blank,	98
Attorney General—	
Coffin, Pro.	20
Hess, Soc. Lab.	5
Leahy, Dem.	229
Malone, Rep.	629
Sherman, Soc.	13
Blank,	70
Councillor—	
Cox, Rep.	641
Enwright, Dem.	222
Hatch, Soc.	18
Blank,	85
Senator—	
Hunter, Rep.	630
McCarthy, Dem.	264
Blank,	72
Representative in General Court—	
French, Dem.	329
Howard, Rep.	559
Blank,	78
County Commissioner—	
Bancroft, Dem.	246
Gould, Rep.	632
Blank,	88
Register of Probate—	
Belanger, Dem.	317
Rogers, Rep.	654
Blank,	95

Co-Operative Bank Officers Elected.

At the annual meeting of the shareholders of the Winchester Co-operative Bank, Monday evening, the following officers were elected:

President and director, H. D. Nash.

Vice president and director, Geo. A. Fernald.

Secretary, Treasurer and Director, Thos. S. Spurr.

Directors, Anson Burton, John Challis, Wm. B. French, Theo. C. Hurd, F. J. O'Hara, Samuel S. Symmes, Nathan H. Taylor, Alex. Foster, Jr.

Auditors, D. W. Pratt, W. H. Herrick, H. C. Robinson.

The bank is in a very healthy and flourishing condition, and the year just closed was one of the most prosperous in its history. The people of moderate means, desirious of owning a home, are constantly learning of the incentive the bank offers to this end.

Newsy Paragraphs.

Mr and Mrs. Edward M. Messenger of Washington street gave a very delightful party to their neighbors last Friday evening. Whist was the feature, seven tables of expectant and jolly players being present. First prizes were won by Mr. J. Winslow Richardson who received a handsome and unique cigar box, and Mrs. Frank Chapman a cut glass bon bon dish. Booby prizes were won by Mrs. Joseph Stone and Mrs. Charles E. Chapman, the favors being a silver backed clothes brush and a fancy tape measure. Toothsome refreshments and social chat rounded out a very pleasant evening.

Josef Sandberg, who secured the black game and capeorcailzie which the game commission is hoping to raise in this country to restock the game covers throughout the state, is a son in law of Mr. Brackett of this town the head game commissioner of this state. Mr. Brackett has the newly imported fowl in the big cages back of his house, near the pheasant coops. They are studied there by many curious visitors who are warned to watch out for the "live wires" strung about the coops to keep the cats away.

Mrs. Sophia Thompson of Norwood street is recovering from a severe attack of grippe.

Mrs. Swasey of Norwood street has been confined to the house by illness the past week.

At the first Congregational Church next Sunday evening at six o'clock the Christian Endeavor Society will unite with the church in a union service devoted to city mission work. Dr. John F. Cowan one of the editors of the C. E. World and president of the Merrimac St. Mission, with Miss H. L. Fichett, secretary will have the meeting in charge. Some of the workers at the Mission will also have part in the service. Collection. Everyone invited.

Still in the Ring.

Judge George S. Littlefield of the Calumet Club, through his long connection with club house bowling, has become one of the best known figures in the game in New England. For years he was prominent in actual competition, and at the big pins, though the game has not the hold it had here some years back, is still good for a big score, as judged by a single string of 234 which he rolled but last Saturday.

Judge Littlefield is best known as the secretary of the Amateur Boston Pin League and the Amateur Bowling League of Massachusetts, positions which he has been elected to each year since he was first prevailed upon to take the position, which, by the way, is not the easiest thing in the world to properly fill. He is thoroughly informed of all the details of the various games coming under his direction, and in the matter of the statistics is at once a power and a terror to the careless official scorers. He personally is supervising the installing of the new alleys at the Calumet club, and the club undoubtedly owes its success in the sport to the untiring efforts of the "Judge" in keeping the game up to its present standard.

Mrs. Robert Coit.

Mrs. Robert Coit (Lula Atwood) died on Thursday morning, November 9, at her home on Hillside avenue, of peritonitis after a brief illness resulting from an attack of appendicitis.

Mrs. Coit was born in Grantville, now Wellesley Hills, on Aug. 18, 1862. Her father, Rev. Dr. Edward S. Atwood, a well known Congregational clergyman, was at the time of his death pastor of the South Church in Salem, Mass. Her mother, Mrs. Elizabeth M. Atwood, has made her home with her daughter a part of the time for several years.

Mrs. Coit was married Dec. 6, 1888, and leaves her husband and four children, three daughters and one son.

Her death came as a great shock to many of her friends and townspeople, who were ignorant of her illness.

Bird Politics.

Typical of the opening contest of ballots for Lieut. Governorship there appeared at an early hour of Tuesday morning, on Stone avenue, a novel and beautiful battle.

Two enormous Mongolian Pheasants, without gloves or seconds, commenced battle near the head of the avenue, and continued down the hill to Washington street.

What epithets may have been hurled at each other previous to the contest we know not, but during the settlement of it not a word was said. In fact I fancied each was afraid of the other, as in human politics, for they seemed especially well matched physically.

The big birds' code of attack and parry was something facinating to those who had the privilege of witnessing the proceedings for half an hour.

M

Delightful Entertainment.

One of the most delightful as well as one of the most unique entertainments was given Monday evening at the anniversary of Waterfield Lodge, I. O. O. F., No. 231. The program consisted of songs, piano solos and readings given by Miss Anna Florence Smith. Impossible as it might seem that one person could entertain for an entire evening and not allow a dull moment to creep in, yet Miss Smith did this with success, much to the admiration of the whole assembly.

WARREN F. FOSTER.

Lansing's Mandolin Orchestra.

They are coming again! The Epworth League engaged them last season, and they will give a concert at the Methodist church, Tuesday evening, Nov. 21st, assisted by Mr. Brayton Byron, impersonator. Reserved seats at 25 cents at Young & Brown's.

DIVERS' PARALYSIS.

This Disease Affects Its Victims Only Out of Water.

"Divers' paralysis," said the second mate, "proves homeopathy to be a fact. Homeopathy says that like cures like. For instance, if you have a fever take something that produces a fever, and you will recover. Well, divers' paralysis backs up this claim.

"The disease afflicts the pearl divers of Ceylon and the sponge divers of the Mediterranean. It attacks only the best men, the ones who go down deepest and stay longest, and it is supposed to be caused by the swift changes from one pressure of water to another that the diver undergoes when he pops up to the surface.

"This paralysis makes the diver quite helpless out of water. Yet under water it disappears altogether. The water causes divers' paralysis. The water in a truly homeopathic manner takes every vestige of the disease away.

"To the oyster beds of Ceylon and to the sponge fisheries of the Mediterranean many of the best divers are carried like infants. Helpless as logs, they lie in a row on the decks in the sunshine till their turn comes to descend. Then in Ceylon the pearl diver is carried to the boat's edge. He sits there, his hands on his knees, as if lost in thought (he is getting his breath), and suddenly—pop—he rolls awkwardly into the water. And the instant he disappears all his agility returns to him, and as easily as a boy would dive five feet after a white stone he dives over a hundred feet after the hidden pearls.

"With the paralyzed sponge diver it is the same story. Only, since he holds a heavy stone in his arms to bear him down to the bottom, he must be carried to the boat's side and dropped over bodily.

"These paralytics are like fish—awkward, helpless, flopping hideously about the deck, but the moment you toss them overboard away they dart, quick, graceful, dolphin-like."—New York Herald.

ETIQUETTE AMONG PEERS.

Rules Laid Down to Preserve the Dignity of Their Chamber.

Besides insisting upon all due respect to themselves the peers suffer no disrespect to the stately gilded chamber in which they are accustomed to assemble. Even when parliament is not in session none but members are allowed to be covered there. Not even the eldest son of any peer may wear his hat in the room. "Neither is any person to stay there, nor any attendant on any nobleman but while he brings in his lord, and then he is to retire himself."

In 1703 official notice was taken of the fact that of late the doorkeepers have frequently presumed to come within the doors when the house is sitting, and it was therefore ordered that for the future this liberty be forbidden. Another point in which the peers are scrupulous to preserve their dignity is revealed in the standing order with reference to conferences between the two houses.

It sets forth that "the place of our meeting with the lower house upon conference is usually the painted chamber, where they are commonly before we come and expect our leisure. We are to come thither in a whole body and not some lords scattering before the rest, which both takes from the gravity of the lords and besides may hinder the lords from taking their proper places. We are to sit there and be covered, but they are not at any committee or conference either to be covered or sit down in our presence unless it be some infirm person and that by connivance in a corner out of sight, to sit, but not to be covered."

Although never rescinded, this regulation is now practically obsolete.—Chambers' Journal.

Trick of the Drug Trade.

"Never ask for the copy of a prescription at the time you buy the medicine," said the dyspeptic looking man. "In nine out of ten drug stores they will tack 10 or 15 cents to the regular price of the medicine if you do. That of course is contrary to professional etiquette. Druggists are not supposed to charge extra for furnishing a copy of a prescription. If you will wait a few days and ask for it, unaccompanied by a bottle of medicine, they won't have the nerve to do it, but when the two are prepared together they can gain some compensation for their extra work and the loss of a possible customer without anybody being the wiser."—New York Press.

Are Large Houses Vulgar?

Are large houses vulgar? Certainly a parvenu who should build himself a house the size of Chatsworth or Raby would be vulgar, as lacking a sense of proportion in a matter of taste. The inheritors of such places are of course not vulgar to live in them, though they are sometimes most unfortunate. Enormous houses survive the time of necessary retainers and a warlike state. They are useless for all modern purposes except display; pathetic, then, when old, they are certainly vulgar when new.—G. S. Street in London Outlook.

The First Business Woman.

We don't generally associate the Bible with business matters, but if you were told to name the first business woman mentioned in the Bible what would you say?

It was Pharaoh's daughter, because she took a prophet out of water.—New York Times.

There should be as little merit in loving a woman for her beauty as a man for his prosperity, both being equally subject to change.—Pope.

Change your party resident telephone to a better line and obtain

Fifteen Month's Service For a Year's Rental.

New Subscribers can also obtain the above inducement.

THE REDUCED RATES MUST INTEREST YOU.

New England Telephone & Telegraph Company.

DIETARY STANDARDS.

What Observation Indicates to Be the Average Man's Daily Food Need.

Accepting the daily dietary standards which are based upon observations as to what people are accustomed to consume, it is plain that the average man doing from light to moderate muscular work must take each day approximately 116 grams of proteid matter (18 grams of nitrogen), with sufficient fat and carbohydrate to yield a total fuel value of 3,050 large calories. The usual proportion of carbohydrate (mostly starchy food) is about 500 grams to 50-60 grams of fat. In other words, the average man needs, according to the above hypothesis, approximately 120 grams of proteid, 500 grams of carbohydrate and 60 grams of fat for his daily ration. In order to obtain these amounts of nutrients he would require per day three-fourths of a pound of ordinary roast beef, one pound of boiled potato, one-half pound of white bread and one-fourth of a pound of butter. Naturally much greater variety of food might be adopted with the same nutritive values as the above, but these figures will suffice to give some impression of the quantities of ordinary cooked foodstuffs required to yield the nitrogen and the total fuel value called for by the above standard dietary.

A more elaborate diet, one in large measure free from meat and having essentially the same content of nitrogen and with a total fuel value of approximately 3,000 calories, would be as follows: Fried hominy, six ounces; sirup, three ounces; baked potato, eight ounces; butter, one and one-half ounces; baked spaghetti, ten ounces; mashed potato, ten ounces; boiled turnip, six ounces; bread, two ounces; apple sauce, eight ounces; apple tapioca pudding, twelve ounces; fried sweet potato, eight ounces; fried bacon, one ounce; fruit jam, four ounces; coffee, one and one-half pints, and tea, three-fourths of a pint. Such a diet, owing to its vegetable nature and lack of concentration, is naturally quite voluminous. A greater concentration of diet is easily obtained by replacement of a portion of the vegetable matter by meat, and this the ordinary man, with his highly developed palate, usually prefers to do because of the increased flavor which his acquired taste now calls for. Further, the resources at the command of the civilized man render possible great variety in matters of diet, but whatever the character of the daily food or however great the number and variety of the ingredients it will be found that the nitrogen content and fuel value of the daily food of mankind will in general correspond in large measure to the dietary standards usually adopted throughout the civilized world.—Russell H. Chittenden in Century.

POINTED PARAGRAPHS.

The prudent man opens his eyes and shuts his mouth.

Treat every one as though you expected him to some day be your enemy.

If there is a dog in the manger throw him out. He doesn't belong there.

Are you as active in paying a bill you owe as you are in collecting a bill due you?

If it were not for the fact that most people ask too much indemnity there wouldn't be much use for courts.

You can get up a quarrel, but will you be any better off after you have quarreled so fiercely that peace will be agreeable?

It is a good plan for a woman to occasionally let her husband have his way without giving him a look that will take the pleasant taste out.—Atchison Globe.

The Salt in the Ocean.

If the ocean did not have salt it would freeze somewhat more readily than it does now, but there would be no very marked difference. The ocean is prevented from freezing not so much by its salt as by its size and by its commotion. On account of its size large portions of it extend into warm climates at all seasons, and by reason of its great depth it is a vast storehouse of heat. Its currents distribute much warm water among the cold.—St. Nicholas.

No Poison in Chamberlain's Cough Remedy.

From Napier New Zealand, Herald: Two years ago the Pharmacy board of New South Wales, Australia, had an analysis made of all the cough medicines that were sold in that market. Out of the entire list they found only one that they declared was entirely free from all poisons. This exception was Chamberlain's Cough Remedy, made by the Chamberlain Medicine Company, Des Moines, Iowa, U. S. A. The absence of all narcotics makes this remedy the safest and best that can be had; and it is with a feeling of security that any mother can give it to her little ones. Chamberlain's Cough Remedy is especially recommended by its makers for coughs, colds, croup and whooping cough. When taken in time it prevents pneumonia. This remedy is for sale at O'Connor's Pharmacy.

BABES IN THE WOOD.

A Seventeenth Century Incident In the State of Maine.

In 1679 James Adams of York became affronted with one of his neighbors, Henry Simpson, and determined to avenge himself upon two of Simpson's children, whose ages were six and nine years. In a solitary place four or five miles from the dwelling houses of the inhabitants he built of logs beside a ledge of perpendicular rocks a pen or pound several feet high, with walls inclined inward from bottom to top. After he had built this he decoyed the children into the woods under a pretense of searching for birds' nests and caused them to enter within the pound, where he left them confined to perish. The place has since been called the Devil's Invention.

The children were soon missed, and the alarmed inhabitants searched for them more than forty-eight hours. The boys, when aware of their wretched situation, made various attempts to get out, and at length, by digging away with their hands the surface of the earth underneath one of the bottom logs, effected their escape. They wandered in the woods three days, being at last attracted to the seashore by the noise of the surf, where they were found.

The depraved criminal was condemned to have thirty stripes well laid on, to pay the father of the children £5, the treasurer £10, besides fees and charges of the prison, and remain a close prisoner during the court's pleasure or till further order. The same month he recognized before two of the judges, "conditioned to send him, within twenty-one days, out of the jurisdiction."

DO YOU GET UP WITH A LAME BACK?

Kidney Trouble Makes You Miserable.

Almost everybody who reads the newspapers is sure to know of the wonderful cures made by Dr. Kilmer's Swamp-Root, the great kidney, liver and bladder remedy.

It is the great medical triumph of the nineteenth century; discovered after years of scientific research by Dr. Kilmer, the eminent kidney and bladder specialist, and is wonderfully successful in promptly curing lame back, uric acid, catarrh of the bladder and Bright's Disease, which is the worst form of kidney trouble.

Dr. Kilmer's **Swamp-Root** is not recommended for everything but if you have kidney, liver or bladder trouble it will be found just the remedy you need. It has been tested in so many ways, in hospital work and in private practice, and has proved so successful in every case that a special arrangement has been made by which all readers of this paper, who have not already tried it, may have a sample bottle sent free by mail, also a book telling more about Swamp-Root, and how to find out if you have kidney or bladder trouble. When writing mention reading this generous offer in this paper and send your address to Dr. Kilmer & Co., Binghamton, N. Y. The regular fifty-cent and one-dollar size bottles are sold by all druggists. Don't make any mistake, but remember the name, Swamp-Root, Dr. Kilmer's Swamp-Root, and the address, Binghamton, N. Y., on every bottle.

Home of Swamp-Root.

Let me say I have used Ely's Cream Balm for catarrh and can thoroughly recommend it for what it claims. Very truly, (Rev.) H. W. Hathaway, Elizabeth, N. J.

I tried Ely's Cream Balm and to all appearances am cured of catarrh. The terrible headaches from which I long suffered are gone.—W. L. Hitchcock, late Major U. S. Vol. and A. A. Gen., Buffalo, N. Y.

The Balm does not irritate or cause sneezing. Sold by druggists at 50 cts., or mailed by Ely Brothers, 56 Warren street, New York.

A Balky Mule.

It is stated on the authority of officers in the Confederate army that a balky mule decided the battle of Gettysburg. The southern and northern troops were both attempting to reach an eminence the position of which practically decided the battle, and the southern column was blocked by a balky mule just long enough to enable the northern troops to gain the eminence, and so that balky mule really decided the battle.

Luck or Good Management.

"I heard Crabbe say he had never had such luck in his business as he's having now, but I didn't understand whether it was good luck or bad."

"Oh, he meant bad luck, of course! If it were good luck he wouldn't speak of it as 'luck' at all."—Philadelphia Ledger.

He Didn't Travel.

Warden—Now, we try to give our prisoners work of the kind they are accustomed to. Prisoner—That suits me. I was a traveling salesman.—Cleveland Leader.

Most people when they buy experience don't get a bargain.—Somerville Journal.

MACULLAR PARKER COMPANY

READY-TO-WEAR

CLOTHES

FOR MEN AND BOYS

Manufactured in our own workrooms on the premises

Newest styles and fabrics for Fall and Winter

Suits, $16 to $50
Overcoats, $20 to $50

MEN'S AND BOYS'

HABERDASHERY

400 WASHINGTON STREET

BOSTON

PARKER'S HAIR BALSAM

Cleanses and beautifies the hair. Promotes a luxuriant growth. Never Fails to Restore Gray Hair to its Youthful Color. Cures scalp diseases & hair falling. 50c. and $1.00 at Druggists

50 YEARS' EXPERIENCE

PATENTS

TRADE MARKS
DESIGNS
COPYRIGHTS &C.

Anyone sending a sketch and description may quickly ascertain our opinion free whether an invention is probably patentable. Communications strictly confidential. HANDBOOK on Patents sent free. Oldest agency for securing patents.

Patents taken through Munn & Co. receive *special notice*, without charge, in the

Scientific American.

A handsomely illustrated weekly. Largest circulation of any scientific journal. Terms, $3 a year; four months, $1. Sold by all newsdealers.

MUNN & Co. 361 Broadway, **New York**
Branch Office, 625 F St., Washington, D. C.

This Space Reserved for the NEW WINCHESTER MARKET,
F. M. MELVIN, Manager.

H. T. MELLETT,
UPHOLSTERING.
RATTAN FURNITURE REPAIRED AND STAINED.
CHAIRS OF EVERY DESCRIPTION RE-SEATED. MATTRESSES MADE OVER.
20 Years' Experience with Wakefield Rattan Co.
SEND POSTAL. WORK CALLED FOR.
120 ELM STREET, **STONEHAM.**
TEL. 25-2. s22

WOBURN GARAGE
14 Montvale avenue

All accommodations. Agents for autos Commission houses.
Autos to let and stored. Repairing in all branches by experts.
We can save you 20 per. cent on tires and guarantee to give satisfaction in any deal pertaining to autos.
Tel. 309-4 Woburn. 1m*

G. H. RAYMOND,
Successor to A. Raymond.
HAIR DRESSER.
Children's Hair Cutting and also outside work a specialty.
Agent for celebrated Maneto Cigars.
GEO. H. RAYMOND,
178 1-2 MAIN ST.

J E. YOUNG, D. D. S.,
—DENTIST—
31 CHURCH ST.
Hours, 2 to 6 P. M. e10tf

Heating By Hot Water
Has this advantage over other methods of circulating artificial heat—It can be run ANYWHERE and it is NOT NECESSARY to put the heater down into a cellar to induce the water to circulate. With heaters and radiators on the same level it will work satisfactorily if properly installed. **Hot Water Heating** has other advantages, too—**Economy** of **Fuel**, **Ease** of **Management** and **Durability**.
EDWARD E. PARKER, 8 MIDDLE ST., WOBURN

WEDDINGS.

THERE are many weddings on the list for this Fall. Orders for Engraving Invitations, Announcements and Cards may be left with us with the assurance that work will be equal to "City Work," as our engravers furnish work for leading concerns; and prices will be no higher than elsewhere.
Printed invitations, etc., neatly executed on latest stock.
Cards engraved from plates and plates carefully kept when requested.
Call and see samples.
It's a pleasure to show goods.

THE Winchester Star,
PLEASANT ST., WINCHESTER

A. FOSTER BROOKS. **WM. H. DINSMORE**
Telephone 298-3, Arlington.
A. FOSTER BROOKS & CO.,
FORESTERS,
405 Massachusetts Av., Arlington, Mass.
Special attention given in removing Gypsy and Brown Tail Moths.
Expert Advice and Estimates Given.
o13 1ja1*

Winchester Junk Collector.
CHARLES FEINBERG,
44 Middlesex Av.
All kinds of rags, bottles, rubbers, and iron and metal of all kinds collected and highest cash prices paid for same. sept.15-3m.

A Fine Assortment of Pillow Tops, Center Pieces, Domic and the Celebrated Columbia Wools can be found at the
The WINCHESTER EXCHANGE
183 Main Street.

EDWIN ROBINSON,
GENERAL AGENT.
Health, Fire, Life, Accident and Employers' Liability
ALSO
Burglary, Theft and Larceny.
44, 45 and 46 Delta Building,
10 Post Office Sq., BOSTON, MASS.
Tel. 416 Main. **Residence, 20 Vine St.**
my17 6m

THOMAS QUICLEY, JR.
Teamster, Contractor and Stone Mason
PAVING, FLOORING, ROOFIN
In Artificial Stone, Asphalt and all Concrete products.
Sidewalks, Driveways, Curbing, Steps, Etc
Floors for Cellars, Stables, Factories and Warehouses.
—ESTIMATES FURNISHED—
230 MAIN STREET.
Telephone Connection.
n24-v

The Fall Is Here!

So is the Finest Assortment of Kentias, Lantanias, Aralia, Dracenas, Araucarias, Cycus and Fern,

AT

ARNOLD'S The Florist

CROICE ROSES AND OTHER FLOWERS IN THEIR SEASON.

COME IN AND WAIT FOR YOUR CAR.

Impoverished Soil

Impoverished soil, like impoverished blood, needs a proper fertilizer. A chemist by analyzing the soil can tell you what fertilizer to use for different products.

If your blood is impoverished your doctor will tell you what you need to fertilize it and give it the rich, red corpuscles that are lacking in it. It may be you need a tonic, but more likely you need a concentrated fat food, and fat is the element lacking in your system.

There is no fat food that is so easily digested and assimilated as

Scott's Emulsion of Cod Liver Oil

It will nourish and strengthen the body when milk and cream fail to do it. Scott's Emulsion is always the same; always palatable and always beneficial where the body is wasting from any cause, either in children or adults.

We will send you a sample free.

Be sure that this picture in the form of a label is on the wrapper of every bottle of Emulsion you buy.

SCOTT & BOWNE
CHEMISTS
409 Pearl St., New York
50c. and $1.00.
All Druggists.

A Shoe That Altered History.

After the fall of Anne Boleyn the pope prepared overtures of reconciliation so favorable to King Henry VIII. that he determined to accept them. A representative was sent from Rome with the dispatches, and when within a day's journey from Calais his horse cast a shoe and fell lame. As it was a favorite, the messenger determined to wait a day that the poor animal might rest and recover. Next day the journey was resumed, but on the day that London was reached Henry had been married to Jane Seymour, a Protestant, Anne had been beheaded, and all hope of reconciliation with the papacy was at an end. The cast shoe had thus changed the bent of English church history.

A Letter From Europe.

Mrs. Struckoil—Paw, Emmy writes that the most interestin' thing she's seen in the hull trip is the Sphinx; says she just loves it. Mr. Struckoil—Well, you write to Emmy to buy it an' fetch it home with her. Like to see one of them darn things myself!—Brooklyn Life.

The Exact Things Required for Constipation.

"As a certain purgative and stomach purifier Chamberlain's Stomach and Liver Tablets seem to be the exact thing required, strong enough for the most robust, yet mild enough and safe enough for children and without that terrible griping so common to most purgatives," says R. S. Webster & Co., Udora, Ontario, Canada. For sale at O'Connor's Pharmacy.

The Month of August.

Few persons know why August has thirty-one days. July, which takes its name from Julius Caesar, has thirty-one days, and Augustus, who completed the calendar, declined to submit to the indignity of seeing his own month branded with the inferiority of one day less. The astronomers had accordingly to reshuffle the lunar cards, and, after some perplexity, hit upon the expedient of shearing twenty-four hours from February's glory in order that August might face the world on a footing of perfect equality with July.

His Insanity.

"Your honor," said the attorney, "this man's insanity takes the form of a belief that every one wants to rob him. He won't allow even me, his counsel, to approach him."

"Maybe he's not so crazy after all," murmured the court in a judicial whisper.—London Express.

Made It Emphatic.

"What's Maude crying about now?"

"Oh, she asked her husband if he would marry again in case she died, and he declared that he wouldn't."

"Well, nothing wrong about that."

"No; but you should have heard him say it."—Louisville Courier-Journal.

When You Have a Bad Cold.

You want a remedy that will not only give quick relief but effect a permanent cure.

You want a remedy that will relieve the lungs and keep expectoration easy.

You want a remedy that will counteract any tendency toward pneumonia.

You want a remedy that is pleasant to take.

Chamberlain's Cough Remedy meets all of those requirements and for the speedy and permanent cure of bad colds stands without a peer. For sale at O'Connor's Pharmacy.

CHRISTIAN SCIENCE LECTURE.

Continued from first page.

EVIL ANALYZED.

The problem of evil and sin, its origin and nature, has puzzled the ages, and the great stumbling block that prevents its solution is that believing the evidence of the senses, human reasoning starts out with the premise that evil is real, and then tries to explain it or account for it. It is like the effort of the old astronomers who tried to explain the solar system on the basis that the earth was stationary and flat. They never could do it because the earth was neither stationary nor flat and no correct result could be obtained from a faulty basis of reasoning. The fact is that evil is not real, is not an entity, and hence any reasoning based on its supposed reality is fallacious and fruitless.

Christian Science teaches that evil is the seeming absence of good,—even as darkness is the absence of light, and discord in music is the absence of harmony. There can be no actual absence of good, since God is infinite, ever-present good, any more than there can be a place or condition where two times two do not make four. The belief that "two times two make five," seems to be the absence of the fact that "two times two make four," as ignorance is the absence of understanding. Two times two do not make five, hence it is non-existent. So evil is non-existent for it has no truth, it exists nowhere except as a false belief.

It has been said that Christian Scientists make sin unreal in order that they may indulge in it without evil consequences. This charge is self-contradictory because any one who indulges in sinful habits gives evidence that he believes in the reality of sin, and its ability to bring him satisfaction, therefore he is not making it unreal or even believing it to be so. When sin becomes unreal to anyone it ceases to appeal to him and hence is not indulged in. He who claims that sin is unreal and then indulges in it, is piling up "wrath against the day of wrath." Mrs. Eddy's teaching is very emphatic on this point,—that sin brings inevitable suffering and the suffering must continue until the sin ceases.

GROWTH INDISPENSABLE.

Whenever in our investigations of Christian Science we are confronted by problems which we cannot understand, we should not condemn Christian Science or give it up on that account. We would not think it sensible for a school boy who is just learning the multiplication table to become discouraged and give up arithmetic simply because he cannot at once understand problems in astronomy or Calculus. No explanation the teacher could make would enable him to solve these problems until he understands the steps that lead up to them. Likewise in order to understand the deeper questions in Christian Science one must gain an understanding of fundamentals, and thought must grow to the point where the higher problems can be grasped. Through persistent, prayerful, and patient reading of the Christian Science text-book an understanding of the subject may gradually be gained that will answer all questions, dispel all doubts and fears, and give more and more power and ability to demonstrate its teachings. In Christian Science all questions are answered and all problems are solved on the basis first, that there is one infinite and good God, who is divine Principle, Truth, Life and Love, and who is expressed in perfect spiritual ideas governed by His immutable law; second, that man is His spiritual reflection; and third, that everything which does not partake of His indestructible nature and character, which is not the expression of absolute Truth, subject to His perfect law, is not real, not true.

THE HEALING CHRIST.

When we who are believing in sin and sickness turn to God for help, declaring, and realizing that He is our helper, our Father-Mother God, the only Life, Mind and substance, the one infinite good,—and when we understand that evil has neither place, law nor power, and that we do not have to believe it nor be governed by it, then we begin to reflect Truth, the light of good dawns in consciousness and the darkness of evil proportionately vanishes. Peace, harmony and health, the fruits of right consciousness are then present with us, for this knowing of the true God is the Christ in us, the healing Christ that Jesus revealed and manifested, the same yesterday, today and forever. It is only through Christ that we can know God aright, even as we can only know the sun through the rays of light. The rays are not the sun, but reveal the sun, and Christ is not God but reveals God. Jesus manifested the Christ to us and verily he was the son of God who came to show us of the Father, to teach us the way of salvation and to inspire us with faith, hope and love.

St. John says "God is love." This is our God, infinite, eternal, unchanging, ever-present Love, the very essence of tenderness, compassion, and mercy, with His outstretched arms underneath, around, above, ready to save and help as soon as we turn to Him in sincerity. Knowing that our illness is not real he bids us "Arise, shine; for thy light has come, and the glory of the Lord is risen upon thee."

THE TEXT-BOOK AND ITS AUTHOR.

The entire subject of Christian Science together with its application to human needs, is fully set forth in the Christian Science text-book, "Science and Health with Key to the Scriptures," written by the discoverer and founder of Christian Science, Mary Baker G. Eddy. This book might well be termed the Christian Scientist's commentary on the Bible, containing as it does the Christian Science interpretation of the Holy Scriptures. The reading of this book has brought health and happiness to thousands, and will bring it to you. People suffering from the most malignant and complicated diseases, organic, structural and functional, have been healed by its prayerful and persistent reading. No other book except the Bible has ever had this effect.

What the world owes Mrs. Eddy for this great discovery and for the explicit statement of Christian Science which her book contains it will never be able to repay. Nor can we estimate the value of her wise leadership in establishing and conducting this movement; nor recompense her for her self-sacrifice, consecration and faithfulness and for her untiring labors for the salvation of humanity. Earth can never repay her,—the "well done" of Spirit alone can crown her with true recompense and joy.

It is gratifying to observe that Mrs. Eddy is recognized as one of the world's most eminent religious workers, the Founder and Leader of a great religious movement. In the press, in encyclopaedias, histories, and many important books, she is being grouped with famous men and women and in some degree her worth is being appreciated. She is a devoted follower of Christ, is looking continually to Jesus' life and teachings as well as to the entire Scriptures for light and guidance, and places the utmost reliance upon God. It is with her always a question of what God wants her to do,—never consulting her own will or pleasure. Her sole aim is to serve God and to do His will in establishing upon earth the wonderful truth reveal to her, and her heart's desire is to proclaim to the world this glorious gospel that the kingdom of Heaven is now at hand.

HARMONY ATTAINED.

The comfort which Christian Science brings by telling the truth about things, is almost beyond expression. Especially those statements which are based upon the Scriptural declaration, that man is made in the image and likeness of God. If man is the image, the reflection, of God, he is that reflection now, irrespective of what human testimony may declare him to have been yesterday or to be today. God is the life of man and man in His present, perfect reflection. Therefore and most emphatically he is not the victim of heredity, environment, and education, not subject to ignorance and fear. These last are the errors from which we must be free and of which our Master said, "Ye are of your father the devil, * * there is no truth in him, * * for he is a liar, and the father of it."

We all need to be awakened from this mesmeric dream that the sin, suffering and death of this world are necessarily real. We are educated to recognize mistakes in spelling and arithmetic and to detect deception in various counterfeits and imitations, why cannot we be educated to recognize that evil and disease are not real in spite of the fact that they seem real, and that the material universe is not necessarily what it appears to be to the physical senses.

As we loosen our grasp on the testimony of these senses, withdraw our faith in the reality of material things, lessen our fear of sickness and belief in its truth and necessity, and earnestly endeavor to destroy the love of sin and the belief in it, we find ourselves awakening to a new life. Christian Science can and does effect this change by turning our thought to the spiritual evidence of man's perfection as a child of God. We have glorious opportunities before us and we should awaken to them. We should work, watch and pray, as we have been commanded. We can all learn to think rightly. We are thinking something all the time, either truth or error, harmony or discord, and as Christian Science teaches us to know God, we can think of Him, and when we think rightly of Him we reflect Him in consciousness, the Christ Truth is present with us and harmony is established, and will be externalized in health and happiness.

Let us endeavor to know continually that God is good and is supreme. Let us know that we do not have to be subject to evil and disease for they are not of God and hence have no Principle nor power; thus realizing that they have no existence we will gain a glorious dominion over them, and the peace of God will be ours.

THE LOST ARTS.

Many Abandoned Because New Knowledge Makes Them Useless.

Not as much as we used to, but occasionally even yet, one hears of some wonder accomplished by the ancients which cannot be done now.

Not so many years ago it was quite commonly asserted that modern workmen could not quarry or, having quarried, could not handle stones as large as the monoliths of Egypt, and the writer has heard a public speaker of note assert that it would be impossible to handle with modern implements such large stones as were used in the pyramids or to join them as perfectly as they are joined there. Yet, when occasion arose, larger stones than any of the larger monoliths themselves were transported not only to the sea, but across it, and erected in England, France and America, and there are individuals today who might, if they chose, cause the transportation to and erection in this country of the largest pyramids or build new ones ten times larger and more durable. Pyramids are not being generally built nowadays because they are not in line with the trend of modern ambition; that's all.

It is very doubtful if a "Damascus blade" would stand half as severe usage as a modern band saw blade or even as much as the spring of a forty cent clock, while the ornamentations of those wondrous blades, so far as the mechanical execution is concerned, can be excelled by apprentices and amateurs of today.

Of the "lost art" of hardening copper little is heard of late years, though one occasionally hears a wiseling from the wilds wish that he knew how to do it as well as the ancients, and while it is perhaps regrettable that he doesn't his ignorance is his own fault.

Many arts and devices have been abandoned because new knowledge has made them useless, and time spent in rediscovering them would be worse than wasted. The modern youth had much better spend his time studying the art of his contemporaries than that which is "lost."—Scientific American.

Bathing Season In Nicaragua.

The Nicaraguans do things in quite primitive style. They do not put up at cramped and questionably clean lodging houses, but camp in gypsy fashion, high and low alike, for miles along the shore and pass the time in morning baths, round games, gallops by day and moonlight dances by night on the yellow sands, with partners of every variety of color down to the laughing yellow girls of the native class and the simple Indian peasant damsels of the fields. It is a sight not soon to be forgotten to witness the general rush toward the sea of carts, owners and servants. The government usually dispatches an officer and a guard to superintend the pitching of the annual camp upon the beach, or, rather, upon the forest covered sand ridge which fringes the shore. Each family rigs up its own cane hut, lightly thatched with palm trees and floored with petates, or mats, the whole wickered together with vines or woven together [illegible] titioned in the same way by means of colored curtains of cotton cloth. The more luxurious ladies send down their neatly curtained beds and make sometimes a certain show of elegance.

Discrimination.

Mrs. Hauskeep—My servant girl doesn't know very much; she's equally careless with the fine china and the common.

Mrs. Hiram Offen—My girl shows considerable intelligence.

Mrs. Hauskeep—Yes?

Mrs. Hiram Offen—Yes; she's most careless with the fine china.—Catholic Standard and Times.

And Her Money.

"Yes, I was sorry to see Jack Goodley married to Miss Roxley."

"Sorry! For his sake or hers?"

"For mine. I wanted her."—New Yorker.

Praise the sea, but keep on the land.—Herbert.

GENTLEMEN OF ENGLAND.

How Their Claims Were Established In the Middle Ages.

A curious meeting was held in Lyons on Jan. 4, 1699. The royal commissioners solemnly sat in council to decide the question if lawyers and doctors could be regarded as gentlemen. It proved too hard a problem for the wise heads, and the doctors and lawyers themselves were summoned to prove their right to gentility. The matter was settled to the satisfaction of the professional parties.

In the middle ages of England heralds went through the counties to examine into the claims of landholders to be called gentlemen. There is in existence an interesting list of the disqualified, and one reads today the shame of a certain Thomas Robbins who failed to establish the title and was writ among the ignoble. Charles Anscote, a representative of one of the oldest families, is registered as "entitled to be styled a gentleman, although worth not more than £500."

Brooke, an old writer, has given the world his opinion of what constitutes a gentleman, and his definition has never been excelled:

"The character, or, rather, quality, of a gentleman does not in any degree depend on fashion or mode or state or opinion; neither does it change with customs, climates or ages. But, as the spirit of God alone can inspire it, so it is that quality of heart which is the same yesterday, today and forever."

Houses In Ceylon.

The natives of the interior of Ceylon finish walls and roof with a paste of slaked lime, gluten and alum, which glazes and is so durable that specimens three centuries old are now to be seen. In Sumatra the native women braid a coarse cloth of palm leaves for the edge and top of the roof. Many of the old Buddhist temples in India and Ceylon had roofs made out of cut stone blocks, hewed timber and split bamboo poles. Uneven planks—cut from the old and dead palm trees, seldom from living young trees—are much used in the Celebes and Philippines. Shark skins form the roofs for fishermen in the Andaman Islands.

Hustling the Clergy.

A western newspaper man once connected with a journal in Denver was one day in conversation with his chief when a clerical looking gentleman entered the office.

"Sir," said he gravely, "I intend next Sunday to preach a sermon upon football, and it has occurred to me that an enterprising paper like yours would be pleased to have my manuscript. I have no doubt that any number of your readers would be glad to read it and"—

"All right, all right," interrupted the busy editor, "but you'll have to hustle it along. Get it in early—early, mind! Our sporting page is the first to close."—Harper's Weekly.

Coal. COAL. Coal.

Lowest Summer Prices!

IN EFFECT MAY 1st.

Broken, - -	$6.25
Egg, - - -	6.50
Stove, - - -	6.75
Nut, - - -	6.75
Pea, - - -	5.00

Blanchard, Kendall & Co.

Ayer's Pills Ayer's Pills. Ayer's Pills. Ayer's Pills. Keep saying this over and over again. The best laxative. J. C. Ayer Co., Lowell, Mass.

Want your moustache or beard a beautiful brown or rich black? Use **BUCKINGHAM'S DYE** FIFTY CTS. OF DRUGGISTS OR R. P. HALL & CO., NASHUA, N. H.

INSURANCE

Better have it and not need it, than need it and not have it.

NEWTON A. KNAPP & CO.,
59 KILBY ST. and 99 WATER ST.,
TEL. MAIN 1381.
WALTER R. J. SMITH,
MRS. NEWTON A. KNAPP.
BOSTON.

No Science of History.

"The moving finger writes and having writ moves on." We can no more stop or guide its writing than could the wild man whose relics we look for in the drift of another geological period than ours. What is still more humiliating, practically we can no more tell what it is going to write even tomorrow than could that cave dweller. In truth, there is no science of history. Conceive a man more learned than Freeman in history, greater in science than Darwin, deeper versed in human character than George Eliot—yet he could not even roughly draw the map of Europe as it may be a little time hence. The heap of letters which God put in the hand of his empire builder, bidding him "make with them what word he could," are still in constant disarray.—London Saturday Review.

Elastic band at Wilson's.

IF YOU WANT A
FIRST-CLASS JOB OF PLUMBING,
AT A LOW FIGURE,
Call on me and I will give you a figure at once.

Jobbing promptly attended to and all work guaranteed.

Agent for the Glenwood Range. [illegible] ples in store.

GAS FITTING, HEATING AND GAS FIXTURES.

CHAS. P. FRENCH
167 Main St.
Telephone Connection.
Sewer Connections a Specialty.
84 1y

CARPET WORK

Now is the time to have your Rugs and Carpets cleaned and old carpets made into rugs. Cane seat chairs reseated. All kinds of carpet work

C. A. NICHOLS,
Proprietor of Woburn Steam Carpet Cleaning Works, 7 BUEL PLACE, WOBURN.
Telephone, 151-5 Woburn.

MISS McKIM,
188 Main Street, Room 8, Winchester.
MANICURE
Chiropody, Hygienic Facial and Scalp Treatment, Shampooing.
HOURS—8.30 A. M. to 5 P. M. Open Monday and Thursday evenings by appointment.

HOLLISTER'S
Rocky Mountain Tea Nuggets
A Busy Medicine for Busy People.
Brings Golden Health and Renewed Vigor.
A specific for Constipation, Indigestion, Live and Kidney Troubles, Pimples, Eczema, Impure Blood, Bad Breath, Sluggish Bowels, Headache and Backache. It's Rocky Mountain Tea in tablet form, 35 cents a box. Genuine made by HOLLISTER DRUG COMPANY, Madison, Wis.
GOLDEN NUGGETS FOR SALLOW PEOPLE

F. O. NEWTH & CO.,
Practical Painters
Painting & Paper Hanging And Tinting.
Hardwood Finishing a specialty.
Satisfaction Guaranteed. Orders will receive prompt attention.
Office: 172 C Main, Street,
Winchester, Mass.
mb24 tf

GEO. E. PRATT & CO.,
...Plumbers...
Repairing in all its branches.
Fine Plumbing a Specialty.
Gas Piping and Jobbing Promptly attended to.
STERLING RANGES
make baking possible at any time of day. Will bake a barrel of flour with a hod of coal. Heat the water hot—you will save time and money.
GEO. E. PRATT & CO.,
LYCEUM BUILDING.
Tel. 102-6, Residence.

SANITARY CLEANSING ESSENTIAL to GOOD HOUSEKEEPING.

CABOT'S *Sulpho-Napthol* TRADE MARK LIQUID CLEANLINESS

The most inexpensive article for cleansing and disinfecting where absolute cleanliness and purity are desired and where troublesome places are to be kept clean, sweet and wholesome. Use freely about all sources of decaying matter and offensive odors. Keep drainage pipes clean, clear and disinfected.

Look for above Trade-Mark on all packages. At all dealers 10c., 25c., 50c., $1.00.

BROWN & GIFFORD
TEL. 124-2.
PURE ICE
Analyzed 1903 Absolutely Pure
OFFICE:
174 Main Street, Winchester
Houses at Horn Pond

THE WINCHESTER STAR.

PUBLISHED
EVERY FRIDAY AFTERNOON
—BY—
THEODORE P WILSON,
EDITOR AND PUBLISHER.
Pleasant Street.
WINCHESTER, MASS.
Telephone, 29-3

SINGLE COPIES, FIVE CENTS.

FRIDAY, NOVEMBER 10, 1905.

Entered at the post-office at Winchester as second-class matter.

JOB + PRINTING

Left at Your Residence,

For One Year, the Winchester Star, $2.00, in advance.

Special Advertising Rates.

☞ Advertisements of "To Let," "For Sale, "Found," "Lost," Wanted," and the like, are inserted at the uniform rate of fifty cents each. The same, set solid, under "News Paragraphs," will be charged for at 10 cents per line first insertion, and 5 cents per line for each subsequent insertion. No charge to be less than 50 cents for first insertion.

Two Months Free

is what you will get if you send in your subscription now. This is in accordance with our usual custom and applies only to New Subscribers. All receipts will be dated Jan. 1, 1906, to Dec. 31, 1906. The November and December number will be absolutely free. Send in your name at once.

Reciprocity and Tariff Revision.

There is no doubt in the minds of the great mass of voters, irrespective of party, that there should be a revision of the tariff and a serious attempt to arrange for reciprocity with our northern neighbors. If this is not taken up by Congress at the next session, Massachusetts, and in all probability other States, will force the issue.

Searchlights on the Electrics.

Monday evening the Superintendents of the Woburn and Stoneham lines met the Selectmen at their room to talk over the matter of using searchlights on their cars in the thickly settled portions of the town. An amicable agreement was arrived at whereby the lights on the Stoneham cars are not to be used between the corner of Cambridge and Church to Lebanon street, while on the Woburn line between Symmes corner and the ice bridge, so called. This action will overcome all objections to the lights. The Selectmen contended that there was no need of fast time between those points.

A Good Idea.

A town official suggested to the STAR last week that an excellent use could be made of the stone watering trough, which has been idle at the corner of Washington and Cross streets for many months, if it was moved to the foot of Lebanon street and set up and connected with the overflow of the excellent spring on that street.

It is a good idea. This spring water is considered to be the best in town; fully 100 people use it daily, and many teamsters drive up the hill to water their horses from it. There should be a watering trough at the Highlands, and no better use could be made of the old stone basin and of this waste water, than to use them in this way. A suitable arrangement could be made for the using of the water by pedestrians, and for filling vessels for family use, as is now done, and the expense of the scheme would be small.

Pianoforte Recital.

An affair in which Winchester people are particularly interested is a Pianoforte Recital which is to be given in the Town Hall, Monday evening, November 27, by Frank Vigneron Weaver assisted by Gladys Perkins Fogg, soprano. Patronesses: Mrs John L. Ayer, Mrs. Edward A. Brackett, Mrs. William E. Beggs, Mrs Frank W. Cole, Dr. Adaline B Church, Mrs. Mott A. Cummings, Mrs. James F. Dorsey, Mrs George A. Fernald, Mrs. Fred F. French, Mrs. Edwin Ginn, Mrs Alfred S. Hall, Mrs. George L. Huntress, Mrs Marshall W. Jones, Mrs. George S Littlefield, Mrs. Geo. N. P. Mead, Mrs Samuel W. McCall, Mrs. Charles T. Main, Mrs. John R. Newman, Mrs. Henry C. Ordway, Mrs. William Keyes, Mrs. George F. Parker, Mrs Joshua Phippen, Mrs. Winfield F. Prime, Mrs. William I. Palmer, Miss Mary Richards, Mrs. Edwin C. Starr, Mrs. Frederick M Symmes, Mrs. John W. Suter, Mrs Oren C. Sanborn, Mrs T. Gilman Stanton, Mrs. Whitfield L. Tuck, Mrs. Herbert S Underwood, Mrs. Frank J. Wills, Mrs Harry E. Wellington, Mrs. Wendall M. Weston, Mrs. Fred V. Wooster, Mrs. Edgar M. Young.

[Written for the STAR.]

On the Firing Line.

Sometimes when we're on the firing line,
We feel like turning right about face,
For our knees will shake, our hearts will quake,
(A mighty poor kind of a soldier we make)
And we need just then God's special grace,
To stay on the firing line.

Sometimes when we're on the firing line,
Midst its carnage and shot and shell,
We often doubt how we'll get out—
Then we see the flag, dear old flout,
And dead or alive, or sick or well,
We stay on the firing line.

Sometimes when we're on the firing line,
And the din of battle is over,
We shade our eyes, our lips close, gray,
Where there was fray we kneel to pray,
As we search for our dear lost brother—
And find: on the firing line.

AMORETTA FITCH.

Edward Butler

Edward Butler, aged about 80 years, died at his home, No. 13 Oak street, Monday. He had been an invalid for many years from rheumatism and for over two years had been confined to his bed as the result of a shock. He was born in Ireland and was one of the first Irish settlers in this town, having lived here for the last 56 years. He leaves a wife, Honora, and three children. His eldest son, James F, is the present foreman of the sewer department of the town. The other two children are Mary E Butler and Mrs. William Mc. Donald. For many years Mr. Butler had charge of the Chas. P. Curtis estate—now Glengarry—and he also hauled the stone for the foundations of the old Lyceum building using oxen to drag the truck.

Funeral services were held from St. Mary's church, Wednesday morning at 9 o'clock. Fr. Barry conducted the services, and Frs. Henry Lyons and John Sheehan were in the sanctuary.

The pall bearers were: John Lynch, John Holland, James Roach, John Bowler, Michael Donovan and William P. Haley.

The burial was at Holy Cross Cemetery, Malden.

W. H. S. Notes.

At an A. A. meeting held last week it was voted to give sweaters to all foot ball men who have won their "W," that is those who have played in a third of the games scheduled.

It was also voted that the A. A. place a picture of each team representing the school, in the library.

This week some of the first quarter examinations began and the next two weeks will finish all first quarter exams.

The next number of the "Recorder" will be out about the 20th of this month.

1908 girls basket ball team has already begun practice.

The manager of the foot ball team is trying to arrange another game with Stoneham at Winchester in order to play off the tie score of the former game.

The 1906 and 1908 girls played a practice game of basket ball at the High school gym. last Friday afternoon. 1908 winning 4-2. Line up: 1908, Janet Ferguson capt., Beatrice de Bussy, Helen Deiter, Elizabeth Winn, Marcia Hazelton; 1906, Elsie Adams capt., Helen Adams, May Winn, Rhoda Foley, Gladys Blaikie.

1906 Boys' basket ball team reported for first practice last Monday afternoon.

A. O. U. W.

At the regular meeting of the lodge Friday evening, the members went through the regular business in a short time and proceeded to bowling, when P. M. W. Palmer and M. W. Vose broke the record.

Browning	79	Morgan	84
Newth	91	Palmer	136
Vose	135	Symmes	104
	305		324

Mrs. Joseph S. Nowell Dead.

Mrs. Mary D. Nowell, widow of the late Joseph Nowell, and recently a resident of this town, died at her home in Cambridge, Thursday.

ELECTRICITY.

The wires can be so arranged that pushing a button upstairs will cause a lamp to glow instantly in any downstairs room,--or anywhere. If, thus, the home is invaded by burglar or tramp, the Electric Light will defeat his purpose. Criminals do avoid the light. The Electric Light not only makes every home brighter and more cheerful, but it adds to the safety of the occupants. And thus it appeals to the prudent. It is an economical light because it may be used just when and where it is needed.

Have you learned to be light-wise?

You can write, you can telephone, our Contract Agent.

Why not visit the interesting Exhibition of Electrical Appliances, now open till 10 p. m. at 1 Head Place, Boston?

The Edison Electric Illuminating Company of Boston, 3 Head Place.

A Handsome Restaurant

Mr. George H. Hicks opened a new restaurant and ladies lunch last week at 180 Portland street, Boston, abandoning his old place across the street which was much too small for his increasing business. The new quarters are handsome and commodious. The coloring is white and vermilion, with mahogany fittings, the effect being artistic and cheerful. The frontage gives unusual light and outlook, while an elaborate electrical plant provides perfect ventilation.

Mr. Hicks makes a specialty of home rule cooking, wholesome and correct in a dietetic sense and done under hygienic conditions. The kitchen is finished in white and consistent with the dining room. Bread and pastry come fresh twice a day from Mr. Hicks' bakery in Cambridge and special orders for same are taken at the restaurant.

The personal supervision given to all work by Mr. Hicks is appreciated by the business men and women of that section, as shown by the large number of regular patrons that crowd the place daily.

Suburban parties are finding this new location very attractive and convenient for supper on way to theatre and evening in town.

Mr. Hicks has received many congratulations since the opening. Beautiful flowers were sent in by Mr. Warren F. Witherell and other business neighbors and well wishers.

Parish of the Epiphany.

There will be a meeting of the Vestry on Monday evening, at eight o'clock, at the Rector's house.

The Woman's Guild will meet with Mrs. Winde on Tuesday at 2.30 p m.

There will be a meeting of the Men of the Parish on Tuesday evening at eight o'clock in the Choir room.

The Choir Guild will meet Wednesday evening at 7.30 at the Rector's house.

There will be the usual evening service on Wednesday at five o'clock.

A meeting is called for next Tuesday night at eight o'clock at the choir room, of all the men of the parish and congregation, of eighteen years and over, to consider the formation of a Epiphany club. Every one is cordially invited and urged to attend this meeting.

In Memory of Their Son.

Mr. and Mrs. Lewis Parkhurst have offered the town $1000 through the selectmen to be known as the Wilder L. Parkhurst memorial fund, the interest to be expended for purchase of books to be placed in the high school library. The gift is in memory of their son who died a year ago and was one of the brightest pupils when in the school.

Additional Exits for Town Hall.

Plans have been submitted to the Selectmen by Architect Robert Coit regarding more commodious exits for the Town Hall as demanded by the State police. The plans call for an additional exit at the extreme west corner of the building near the present large door. An incline will lead to the sidewalk the same as from the present exit. In addition a short flight of granite steps will lead down to the walk adjoining the station. Another large door is planned for the east corner of the hall which will let the audience out at the rear of the building. This latter exit will only be used in case of emergency. The new entrance at the west corner where it descends to the concrete at the end of the building should be provided with a porte-cochere. This would be found of great convenience during stormy weather when entertainments and other events are given, and the small additional expense should not be allowed to interfere where the benefits would be found so great to the many who will have occasion to go to the hall.

To make the changes it is estimated that the cost will be close to $1500.

There is no hall in Winchester at the present time where theatricals can legally be given.

The Selectmen have taken no action regarding the plans so that the changes if decided upon will, in all probability, not be commenced until next spring or summer.

Selectmen's Meeting.

Nov. 6th, 1905.

Board met at 7.30 p. m. All present. Superintendent Meyers of the Woburn-Medford division of the Boston & Northern Ry. Co., and Superintendent Ellis of the Reading Arlington division of the same line, were present in response to request of the Board, in relation to the searchlights used on the electric cars. After discussion, it was agreed that the searchlights should be shut off between the corner of Church and Cambridge streets and Washington and Lebanon streets, on the Reading division line, and on Main street between Symmes Corner and the ice bridge, so-called.

Voted that two incandescent lights be installed and maintained on Crescent Road, one at a point about 240 feet in from the side line of Winthrop street, and one at the junction of Mason street and Crescent Road.

Voted that the numbering of houses on Washington street be carried out as per plan of the Town Engineer, on a basis of 25 feet frontage.

Voted that the houses on Wolcott Road be numbered according to lots, as per plan in possession of the Town Engineer.

Voted that the Winchester Park Board be requested to consider taking under its charge, the flagstaff on the common.

Voted to request the Metropolitan Park Board to place a light on Manchester Field near the bridge over the Aberjona River to the Parkway.

Voted that the Winchester basket ball team may rent the Town Hall for its games at $15 00 a night from 7 until 10 p. m. provided that the games are conducted under satisfactory auspices.

Received from the Commissioner of State Aid approval of application for state aid for Susan F. Dearborn for $4 00 per month.

Received communication from Mr. and Mrs. Lewis Parkhurst offering to the town a trust fund of $1,000.00 to be known as the Wilder L. Parkhurst Fund the income to be used annually for the purchase of books and publications for the High School library.

Received communication from the committee appointed to consider changes for the improvement for the conduct of the official business of the town inviting the Board to meet it next Saturday night.

Received communication from the Edison Electric Illuminating Company in regard to the light ordered placed in Sheffield Road.

Warrants drawn for $372 36 and $1955.-43.

Adjourned at 10 00 p. m.

G. H. LOCHMAN, Clerk.

Baptist Church Notes.

Mr. and Mrs. A. B. Franklin, Jr., have the sympathy of the church in the death of her mother in Melrose. This necessitates their removal to Melrose. We greatly regret their leaving Winchester.

Prayer service on Wednesday evening.

On Sunday evening Miss Elizabeth Macdonald will sing the famous Torrey Alexander song, "Tell Mother I'll be there."

Our new church library is proving popular. Several books are already in circulation.

OVERCOATS!

We have had a mild and beautiful October; but the cold wind is sure to blow and the frost and snow is sure to come.

Now is the time to buy your Winter Overcoat while the lines are full and the stock is new. We have them in Young Men's long 52-inch coats in every fabric that is good and correct.

Paddock Coats, medium lengths—in fact all the styles that are right. You will find here a stock of goods that is new and stylish. We have Overcoats for the up-to-date young men, as well as for the substantial, every-day, solid customer, who is looking for modest styles.

We have these Overcoats from $8.00 to $30.00.

HAMMOND & SON CO.,
LEADING CLOTHIERS,
LYCEUM HALL BLDG., WOBURN, MASS.

GEO. ADAMS WOODS,
—REAL ESTATE—
WINCHESTER, . . MASS.

HICKS'S RESTAURANT AND LUNCHEON
180 PORTLAND ST., WAKEFIELD BUILDING.
Home Rule Cooking Our Specialty.
QUICK SERVICE. REASONABLE PRICES.
Open from 6 a. m. until 8.30 p. m., Sundays excepted.

HICKS'S BAKERY,
151 HARVARD ST., CAMBRIDGE.

Will Stay in Winchester

Tune of "In the Shade of the Old Apple Tree."

In a quaint, old, quiet town of Beverly,
Things did not run to suit me,
So I have come back home, so I'll have a chance to roam,
And be where things are always lively
At eight o'clock all go to bed,
After that everything is all dead.
With a mind that is strong, I'll stay where I belong;
And steer shy of that town—"Beverly."

O. O. LYTE, Esq.,
Formerly of Winchester.

Mr. Lyte is our office boy.

H. V. LEIGHTON

Y. M. C. A. Notes.

Mr. C. W. Stetson, boy's work director of the Taunton Y. M. C. A., former secretary at Winchester, spoke to members of the boy's department last Sunday. Twenty four boys attended the service. Mr. Stetson took for his subject, "What is a boy Worth?"

Plans are being arranged for a moonlight tramp to Medford Tower next Saturday evening. Members will leave the building at 7 o'clock.

The second in the series of cooking lectures was held last Wednesday morning. The subject for Miss Ewart's lecture Nov. 15, will be "Cake and Frosting."

The 39th annual State convention of Y. M. C. A.'s is held at Westfield this week. Winchester association is represented.

Rev. Mr. Hodge will speak to the boys at their meeting next Sunday.

The Ocrameds will hold their regular meeting this evening.

On Tuesday evening next the Juniors and Intermediates will have their opening social and entertainment. Marzel, the magician, has been secured for the evening. Ice cream and cake will be served by the ladies. Tickets have been given out admitting a member and friend.

Teachers have been secured for the evening classes in mechanical drawing and arithmetic and classes are now being formed. Apply at office for particulars.

If any have subscribed for our periodicals and have not had them lately, they may be had by calling for them.

We are pleased with the pictures Mr. F. H. Higgins has made of our victorious foot ball team. Subscribers will find them at the office.

The basket ball practice in the gym last Tuesday night showed that we have good material for a team. We have a number of challenges on hand.

Two Well Known Winchester People Wedded

Mr. and Mrs. Charles Edwin Dyer announced this week the marriage of their daughter Florence to Mr. Andrew Morgan Fitz. The ceremony occurred on Tuesday, the seventh of November, at Seattle, Washington. They will reside at No 1725 Minor avenue, Seattle.

Absence of Congressmen.

The absence of the republican congressmen from the stump was one of the mysteries of this state campaign. They have been speaking at intervals in their districts, but they are not getting into the general lime-light to any extent. Cong. Lawrence has come to the front by reason of his position in relation to the state convention, but McCall, and one or two others have had little to say. Perhaps it is because of the trend of the campaign, as it were.—[Practical Politics.

Herb W. Edwards Injured.

Herb W. Edwards of Des Moines, Iowa, got a fall on an icy sidewalk last winter, spraining his wrist and bruising his knees. "The next day," he says, "they were so sore and stiff I was afraid I would have to stay in bed, but I rubbed them well with Chamberlain's Pain Balm and after a few applications all soreness had disapeared. I feel that this bottle of Pain Balm saved me several days' time, to say nothing of the suffering." This liniment is for sale at O'Connor's Pharmacy.

Brown covered note books, all sizes and ruling, at Wilson the Stationer's.

WHAT GAS CAN DO.

BY USING a ***WATER HEATER*** you can have a hot bath in ***5 minutes*** for ***2 cents.***

BY USING a ***GAS RADIATOR*** you can have a warm room for half a cent without the ***dirt, dust*** and expense of coal.

BY USING modern ***GAS LIGHTS*** you can have a ***30 candle*** power light 3 hours ***for 1 cent.*** No other light can do this.

BY USING a ***GAS RANGE*** you can have a hot breakfast on time at one-half the cost of cooking it with coal.

LET US DEMONSTRATE THESE FACTS TO YOU.

ARLINGTON GAS LIGHT CO.
606 Mass. Ave.,
Tel. 412-3. ARLINGTON.

EDUCATOR SHOES

Keep the child's foot as nature intended, as shown at the left.

Many children's shoes force the pliable growing bones and muscles into unnatural shapes as shown at the right.

Educators are designed to keep the bones and muscles in nature's shape.

The Cak leather soles provide lightness, flexibility and wear and upper leathers are of the highest class.

To have your child thank you for perfect feet in later life buy EDUCATORS.

12 lines of Educators. All sizes--Children's Misses', Youths' and Boys.

JAMES McLAUGHLIN,

SHOE SHOP.

LYCEUM BUILDING.

W. C. T. U. Notes

Delegates en route to Los Angeles to attend the National Convention of the W. C. T. U. stopped over Sunday at Salt Lake City. Several of the preachers had been engaged to fill pulpits in the great Morman capital and pastors of the churches came to the train to escort the women to the various pulpits.

In the afternoon in the First Cong'l Church was a "one minute" platform meeting in which local workers and visitors were to greet one another. A brief devotional service opened the program after which Mrs. Stevens, national president, introduced the speakers calling upon them "hit or miss." More than forty responded giving bits of items about their state or department work.

Mrs. Anderson president of North Dakota Union set all hearts rejoicing by her picture of the "thousands of boys and girls who never saw a saloon" and who are growing up to bring in the glad day of a saloonless nation.

West Virginia spoke words of hope through its Cor. Secretary, Mrs. Wait. Out of forty five counties thirty are under no license laws and the state union goes bravely forward under the word "if God be for us who can be against us."

Our own State President, Mrs. Stevenson spoke for Massachusetts and by her glowing picture of a "one-minute meeting at the last World" convention, when the American, British and Swiss delegates sang their National anthem, each in her own tongue, but to a tune common to all. This suggested the singing of "All Round the World" and the whole congregation united in singing the song which was written by Mrs. Stevenson.

New Hope Baptist Church Notes.

The church will celebrate its pastor's third anniversary next week, on Tuesday Wednesday and Thursday evenings. For a small parish it has given him better opportunity to study individuals. He has kept his eye on all the operations of the church. He has done much in regulating irreligious tendencies and promoted a higher Christian character. The aid solicited on the program will serve beneficial purposes by bringing their greetings to the people. The Society has heard the pastor on matters of future prosperity and the society would like to hear all, believing that it will be of much value to them.

Your presence will inspire us; your words will help us. The social committee consists of Mrs. B. Squires, Mrs. J. C. Richards, Mrs. M. B. Cook, Mrs. Bolden and others and will appreciate your presence.

The Only Survivor

of the Hayes Artic Expedition, Mr. S. J. McCormick, now U. S. Deputy Mineral Surveyor, Bliss Station, Idaho, says: "For years I have suffered from severe pains in the hip joint and back bone, depriving me of all power. The cause was Stone in the Bladder and Gravel in the Kidneys. After using Dr. David Kennedy's Favorite Remedy, of Roundout, N. Y., I was completely cured."

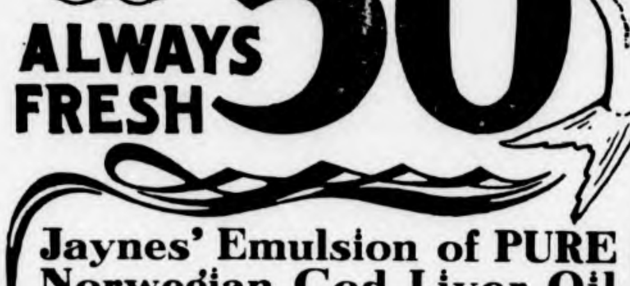

$1.00 SIZE FOR 50¢ ALWAYS FRESH

Jaynes' Emulsion of PURE Norwegian Cod Liver Oil With Hypophosphites cf Lime and Soda

GUARANTEED TO CURE OR MONEY REFUNDED

Is freshly prepared three times a week by the most modern emulsifying process and is one of the great triumphs of our laboratory. One of the most important features of a successful emulsion consists of its entering the system in a fresh condition. As JAYNES' EMULSION goes directly from the laboratory to the patient, the greatest possible benefit is derived from its use and the purchaser is sure of an emulsion containing the highest grade of Norwegian Cod Liver Oil, which we import direct. Jaynes' Emulsion is specially beneficial for deep-seated coughs, lung troubles, wasting diseases, etc. It is pleasant to take and rapidly develops flesh and strength.

We import more Norwegian Cod Liver Oil than any other retail drug house in the United States.

Regular $1.00 Size Bottle of Emulsion Sold by Us for 50 Cents

The ingredients of our own preparations and all drugs and chemicals sold by us are subjected to the most thorough tests by our Analytical Chemist, Professor W. L. Scoville, and we GUARANTEE them to be of the HIGHEST QUALITY OBTAINABLE.

OUR GUARANTEE PROTECTS YOU. Your money back on our own preparations if they do not cure. WE TAKE THE RISK.

We Give Legal Stamps DOUBLE EVERY TUESDAY

JAYNES SAVES YOU 25 TO 33 PER CENT ON ALL DRUG STORE GOODS

JAYNES & CO., (TRADE-MARK)

50 Washington St.; cor. Hanover. 877 Washington St., opp. Oak. 143 Summer St., cor. South. 129 Summer St.

BOSTON, MASS.

JAYNES SAVES YOU 25 TO 33 PER CENT ON ALL DRUG STORE GOODS

Foot Ball.

Saturday afternoon the Winchester Y. M. C. A. defeated the Everett A. A. 15 0 in an exciting game of foot ball. The features of the game were the end runs of Kenny for Winchester and the tackling of Johnson for Everett. The line up:

EVERETT A. A.		Y. M. C. A.
Cousin	le	Browning
Showman	lt	Mellett, Nickleson
Anderson	lg	Bush, King
J. Hanscom	c	Ward, capt.
Capt. Kruger	rg	Guy
R. Hanscom	rt	Bulmer
Harrington	re	Chase
Stone	fb	Kenny
Woods	rhb	Gustin
Harvey	lhb	MacDonald
Johnson	qb	Mechans

Referee, Cosgrove; Umpire, C. King; Timer, Snelling; Linesmen, Thompson and Leonard. Touchdown, Kenny 3; Goals kicked, 0. Time 20 min. halves.

The Winchester High school played a tie game with the Auburndale team last Saturday afternoon. The visitors kicked-off and at once held Winchester for downs, taking the ball on the twenty yard line but also lost the ball, failing to make first down. Winchester carried the ball to Auburndale's thirty-yard where she was held and forced to punt. By end runs and line smashing the opponents advanced to Winchester's five yard line and in two rushes Harris went over for a touchdown. Plutar kicked the goal. Score 6 0. Badger carried the ball to Auburndale's ten yard line on a wing shift which was worked successfully several times. The half closed with the ball in Winchester's possession.

In the second half the locals received the kick-off and without losing the ball carried it to the visitors' ten yard line and by an end run and a center play by Richardson, scored a touchdown. Cummings kicked the goal. Score 6 6. Winchester kicked off and held Auburndale on the twenty yard mark but could not make her distance. Cummings tried a drop kick but because of the darkness could not make a goal. Auburndale again failed to make her distance and punted. Cummings tried another drop kick but failed. The half closed soon after.

One feature of the game was a blocked kick by Smalley, Welch falling on the ball.

AUBURNDALE 6.		WINCHESTER 6.
O'Donald	le re	Mason, Collins
S. Eaton	lt rt	Witmer
Goldar	lg rg	Carpenter
N. Eaton, Young	c	Smalley
Dow	rg lg	Mobbs
Plutar	rt lt	Webber
White	re le	Parker
Donahue	qb	Welch
Wagner	lhb rhb	Bogder
Clough	rhb lhb	Cummings
Harris	fb	Richardson

Score. Winchester 6. Auburndale 6. Touchdowns, made by Harris, Richardson. Goals, kicked by Plutar, Cummings. Referee, Cosgrove. Umpire Pratt. Timers, Witmer, Adams. Linesmen, Dickson, Thayer. Halves two fifteen minute periods.

A GREAT GAME.

The Winchester A. B. C. played the Cutter Villager's Tuesday and the stoutly contested game resulted in a victory for Cutter Village, 5-0.

The features of the game were the holes that Richardson made, the runs of Taplin and the plays ot Cassidy and O'Brien. The line up was as follows:

Taplin	fb	Hamilton
Dineen	lhb	O'Brien
McCraven	rhb	Whitten
Mosher	c	Laforte
Richardson	rg	Cassidy
Collins	lg	Glendon
Nichols	hb	Dunbury
McNally	rt	Hendrickson
Hansen	re	Foley
Dineen	le	Collins
Wilson	qb	Crampton

Noble for Y. M. C. A.

In a rivalry game last Tuesday, the Y. M. C. A. boys as usual put the key post on their old rival, the High school. Both teams were evenly matched. The features of the game were the end running of Crawford and Cosgrove.

The boys are delighted over their victory, and will start in doing the same thing in the "Intermediate Basket Ball League," which will open sometime in December.

Y. M. C. A. Int's		W. H. S.
Crawford	le re	Mason
Walling	lt rt	Witmer, capt.
Pratt	lg rg	Carpenter
Snelling	c	Smalley
Guy	rg lg	Webber
Ward, capt.	rt lt	Mobbs
Gustin	rt le	Cameron
Rhodes	re qb	Welch
Whitten	qb rhb	Cummings
Cosgrove	lhb lhb	Kinsley
E. Crawford	rhb	
Sleeper	fb fb	Richardson

Score, Y. M. C. A. 22, W. H. S. 0. Touchdowns, Cosgrove 2, E. Crawford 2; Umpire, Badger; Referee, Parker. Linesmen, Thompson and De Bussey; Timers, Fultz and Tuck. Time, two 15 minute halves.

Bowling.

The Calumet team rolled its first match in the Amateur Boston pin league on Monday night at the Towanda club house, Woburn. The home team took two games from the Woburn team and scored a fairly heavy pin fall. Littlefield of Calumet and Brown of Towanda were the honor men.

Both Calumet and Towanda started out well in their match, Calumet winning the first game with a total of 498, six pins more than that credited to the home rollers. A falling off in pinfall was noticeable in the second game, but Calumet won by eight pins. The third went by a wide margin to Towanda. The score:

CALUMET.

	1	2	3	Totals
Purrington	92	88	89	269
Rooney	81	92	85	258
Corey	95	96	77	268
Keith	105	91	85	281
Littlefield	125	86	90	301
Totals	498	453	426	1377

TOWANDA.

	1	2	3	Totals
Dow	81	86	84	251
Knowlton	110	91	100	301
Smith	101	83	109	293
Bolewine	91	86	86	263
Brown	109	99	102	310
Totals	492	445	481	1418

The method of scoring this year is by points, each string and the grand total constituting one point. Calumet, while winning two strings, lost the total and thus the two teams split even with two points each.

The next game of the Calumet team occurs on Monday evening at the Highland club.

Remember that you can get china and rag dolls at Wilson's.

SUNDAY SERVICES.

UNITARIAN CHURCH — Rev. Wm. I. Lawrance pastor. Residence 127 Main street.

10.30 a. m. Morning Service. Psalm xxiv. Pastor's subject, "Jesus in Present-day Thought."

12 m. Sunday School. Lesson, "Gathering Disciples." John i, 35-51; Mark ii, 13-14.

Thursday, 7.30 p. m. Meeting of the E. E. Hale Ten, Metcalf Hall. Instruction in basketry.

CHURCH OF THE EPIPHANY. — Rev. John W. Suter, rector.

Twenty-first Sunday after Trinity.

10.30 a. m. Morning Prayer, Litany and Sermon.

12.15 p. m. Sunday School.

5 p. m. Evening Prayer.

Wednesday, Nov. 15, 5 p. m. Evening prayer.

FIRST BAPTIST CHURCH—Rev. Henry E. Hodge, pastor, residence, 61 Washington street.

10.30 a. m., morning worship. Preaching by the pastor. Subject, "God's Exaltation of Jesus." Music by the quartet.

12 m., Bible School.

6 p. m. B. Y. P. U. meeting. Subject, "The Dangers of Indulgence." Leader, Mr. Briggs.

7.00 p. m. Evening Worship. "The Two Worlds." Welcome to all. The famous song, "Tell Mother I'll be there," will be sung.

FIRST CHURCH OF CHRIST, SCIENTIST. Services in Town Hall at 10.30 a.m. Subject, "Soul and Body."

Sunday school at 11.45 a. m.

Wednesday evening meeting at 7.45.

All are welcome.

HIGHLAND BETHANY CHAPEL.—Rev. Charles A. S. Dwight, pastor. Topics for November 12.

10.45 a. m. Morning worship. Topic. "The Moral Value of Astonishment." Acts ix. 6.

7 p. m., "And Lot dwelled in the cities of the plain, and pitched his tent toward Sodom." Genesis xiii. 12.

FIRST CONGREGATIONAL CHURCH—Rev. D. Augustine Newton, Minister. Parsonage, 130 Main street.

10.30 a. m. Morning worship with preaching by the pastor. Theme—"The Cross in Daily Life" Anthem—"In Heavenly Love Abiding," Horatio Parker; Quartette, "God is Love," Shelley.

12 m. Sunday School. Lesson—Ezra's Journey to Jerusalem." Ezra 8: 21-32.

6 p. m. Union meeting of Church and Christian Endeavor Society to be addressed by Dr. John F. Cowan, President of Merrimac Street Mission, Miss H. L. Fichett, secretary, and some converts of the mission. Collection for this city mission. All invited to attend.

Monday 7.45 p. m. Mission Study Class at home of Rev. F. H. Means, Fairview Terrace.

Tuesday 7.45 p. m. Mission Study Class at home of Dr. C. J. Allen.

Wednesday, 7.45 p. m., Mid week meeting for all. Topic—"Mistaken Values." Matt. 19: 16-30; 1 John 2: 1-17.

THE NEW HOPE BAPTIST CHURCH-Cross Street.—Rev. C. H. Johnson, pastor, residence, 40 Harvard street.

10.30 a. m. Morning worship with sermon by the pastor.

12 m., Sunday School. T. H. Richardson, Supt.

6.30 p. m. B. Y. P. U. led by Miss Elenora Lewis.

7.30 p. m. Evening worship with sermon by Rev. S. M. Carrington of Malden.

METHODIST EPISCOPAL CHURCH — Rev. Vincent Ravi, pastor, residence, 17 Myrtle street.

10.30 a. m. Morning worship with preaching by the Rev. Walter Healy, pastor of the East Dedham Methodist church. Anthems by the choir.

12 m. Sunday School. Lesson, "Ezra's Journey to Jerusalem." Ezra 8: 21-32.

6 p. m. Epworth League. Leader, Mr. E. S. Everett. Topic, "The Dangers of Indulgence." Proverbs 23: 29-35.

7 p. m. Evening worship under the auspices of the Woman's Home Missionary Society. Mrs. Joel M. Leonard will be the speaker of the evening, and will present the work of the Medical Mission in Boston.

Tuesday, 7.45 p. m. Sunday school meeting at the home of Mr. and Mrs. E. L. Dunning, 7 Winthrop street.

Wednesday, 7.45 p. m., Prayer meeting. Topic, "Effects of the Peace of Christ." Col. 3: 15-17.

Friday, 7.45 Class meeting.

Saturday, 7 p. m. Choir rehearsal.

Separate Ownership of Steam and Electric Roads.

Representative Robert Luce of Somerville made a strong argument for separate ownership of steam and electric railways in a recent speech before the Twentieth Century Club. One of a number of advantages he enumerated as likely to result from competition in a quicker and cheaper express service between the city and suburbs. Last February, the railway service of Manchester, Eng., began the delivery of parcels at not more than 15 minute intervals, at 5 cents for up to 14 pounds, 6 cents for 28 pounds, 8 cents for 56 pounds, 12 cents for 112 pounds, in the city and its immediate suburbs, a district with 800,000 inhabitants; and to the further suburbs at 6 cents for 14 pounds, 8 cents for 28 pounds, 12 cents for 56 pounds, and 16 cents for 112 pounds. "It is submitted," said Mr. Luce, "that so far as the two services, electric and steam, have little in common, these undeveloped or partly developed fields will the sooner be developed to the public good by competing groups of ambitious, progressive, energetic promoters and capitalists than by the conservative, cautious, contented owners of steam railroad properties." The speaker said that with electric roads it would be possible to travel from Boston to New York in two hours. He thought that 125 miles an hour would be quite feasible and that both passengers and freight could be carried at much less cost than at present.

Ayer's

What are your friends saying about you? That your gray hair makes you look old? And yet, you are not forty! Postpone this looking old.

Hair Vigor

Use Ayer's Hair Vigor and restore to your gray hair all the deep, dark, rich color of early life. Then be satisfied.

"Ayer's Hair Vigor restored the natural color to my gray hair, and I am greatly pleased. It is all you claim for it." MRS. E. J. VANDECAR, Mechanicsville, N. Y.

$1.00 a bottle. All druggists. J. C. AYER CO., Lowell, Mass.

for Dark Hair

The Middlesex County National Bank

OF WINCHESTER, MASS.

Capital,	$ 50,000.00
Deposits, Nov. 6, 1905,	239,043.87
Surplus and Profits, Nov. 6, 1905,	14,919.40

DEPOSITORY. { COMMONWEALTH OF MASSACHUSETTS, TOWN OF WINCHESTER.

Frank A. Cutting, Pres. James W. Russell, Vice Pres. C. E. Barrett, Cashier.

DIRECTORS.

Frank L. Ripley, Freeland E. Hovey, Fred L. Pattee, George A. Fernald, Frank A. Cutting, James W. Russell, Charles E. Barrett.

Sea Salt for Child and Adult.

We have just received a load of

SEA SALT.

Try it in your bath, and see how it braces up the system. A

GREAT NERVE TONIC.

8lb. Bag for 25cts.

YOUNG & BROWN,

THE ENTERPRING DRUGGISTS.

Castle Square Theatre.

With "The Sword of the King" next week, romantic drama will hold the stage for a series of afternoon and evening performances. The play has for its scene the England of William III's time, and its hero and heroine are involved in a political plot that forms one of the most exciting episodes of the play. The heroine is a high-bred aristocrat who is in love with a soldier and follower of the Prince of Orange, and their numerous adventures give opportunity for no little vigorous action and interesting scenes. The end is a happy one for everybody. "The Sword of the King" was originally produced in England, and it was soon after played in this country by Henrietta Crosman. It will be splendidly staged at the Castle Square, with careful attention to the historical accuracy of armor and costumes.

The hero in "The Sword of the King" will be played by Charles Mackay, who returns to the Castle Square Company after an absence of several years. His welcome is sure to be hearty and spontaneous. Miss Lillian Kemble will act the heroine.

Mrs. A. B. Covell of Northboro, widow of the late Frank O. Covell, was visiting in town this week.

Dr. KENNEDY'S FAVORITE REMEDY

Pleasant to take, Powerful to Cure, And Welcome in every Home.

KIDNEY and LIVER cure.

Dr. Kennedy's Favorite Remedy is adapted to all ages and both sexes, affording permanent relief in all cases caused by impurity of the blood, such as, Kidney, Bladder and Liver Complaints, Constipation, and weaknesses peculiar to women. Successful for 30 years. Prepared by DR. D. KENNEDY'S SONS, Rondout, N. Y. $1.00 all druggists. Six bottles $5.00.

To Ladies

Your husband knows us — your brother knows us — your father knows us — your son knows us.

Now we want YOU to know us, too.

THEY know us because we make their Clothing.

We want YOU to know us for the same reason — because we will make YOUR Clothing; and we will suit you as well as we suit them.

Our department devoted to LADIES' TAILORING is a relatively new one with us.

Our supply of cloths is complete, our cutters are experts, and our workmanship is at the upper limit of excellence.

We invite YOU, madam, to come in and make acquaintance with the details — in your own interest.

Macullar Parker Company Custom Tailors for Women as well as for Men

400 Washington Street, Boston

DIED.

BUTLER—Nov. 6, Edvard Butler, aged 80 yrs.

COIT—Nov 9, Lilla A., wife of Robert Coit, aged 43y. 2m. 22 d.

NOWELL—At Cambridge Nov 9th, Mary D., widow of the late Joseph S. Nowell of Winchester.

THE HALF-DOLLAR MUSIC SERIES

A unique edition and one that will be of interest to all music lovers, whether teachers or students, is the "Half-Dollar Music Series," published by the Oliver Ditson Company. It consists of twenty-six different books, each containing sixty or more pages of music of proven acceptability. Eleven volumes of this series are for piano solo, some being in the very easiest grades for beginners. "Waltzes and Two-steps for the Piano" and "Easy Salon Music," while of a popular order, are not in the same class with the "rag-time" variety, which, we regret to say, is found in many homes where one would expect to find music more in keeping with a higher standard of intelligence. Three books of piano duets are among the number, and other volumes are for the violin, mandolin and other instruments. "Thirty Songs for Children" is a book that will furnish entertainment to the little ones for many a long winter evening.

One of the latest additions to the series and a collection that is sure to meet with favor is "Popular Church Organ Pieces," compiled and edited by Hans Lichter. This book comprises fourteen numbers, all of which are eminently suited to the church service. The registration in every number is clearly indicated and they may be played on two manual organs. Raff's "Cavatina," Chopin's "Nocturne in G Minor," "Consolation" and "Spring Song" by Mendelssohn and "Lovely Appear" from "The Redemption" are among the contents of this book. One organist writes: "I am much pleased with Popular Church Organ Pieces; the type is good, the form convenient and the pieces therein 'popular' in the best sense of the word."

The prices of the volumes of the series are uniformly 50 cents, as its title implies. This includes postage. A complete catalog of the Half-Dollar Music Series, giving description and the contents of each volume, will be sent free, postpaid, to any address by applying to the Oliver Ditson Company, 151 Tremont Street, Boston.

STERLING SILVER

TEA-SETS, PITCHERS, BOWLS. TABLE-WARE LOVING-CUPS, ETC.

Not the Ordinary but Beautiful Pieces Unique Shapes and Exclusive Patterns

SUBSTANTIAL WEIGHTS MODERATE PRICES

SMITH PATTERSON Co.

WHOLESALE AND RETAIL

52 SUMMER ST. BOSTON

PIANOS NEW UPRIGHT With Stool and Cover $250

$15 down and $6 per month. Case of beautiful imported mahogany, over-strung scale, repeating action and excellent quality of tone, fully warranted for five years, delivered at your home within one hundred miles of Boston. This piano is not an Ivers & Pond, of course, but is built for us by a reliable New York manufacturer. We will mail pictures and full description of this piano if inconvenient to call. Used pianos that we fully warrant, $75, $100, $125 and upward on easy payment terms, $3, $4, $5 and upward monthly. List describing our bargains in second-hand pianos mailed free if inconvenient to call.

IVERS & POND PIANO Co. 114 BOYLSTON ST. Boston.

SALUTING A SNEEZER

A CUSTOM THAT BELONGS TO EVERY NATION AND CLIME.

There Are Many and Varied Answers to the Question, Why Do We Do It? That Was Asked by Pliny Some Nineteen Centuries Ago.

"Why do we salute the sneezer?" asked Pliny nineteen centuries ago. We still ask the question, and one wonders if Pliny could collect so many ingenious replies as the ana of the twentieth century furnish.

In Caxton's 1483 edition of "The Golden Legende" is an account of a pestilence in Rome in the time of Gregory the Great, from which many died suddenly. "In this manere, sometyme snesying they deyed, so that when any persone was herd snesying, anone they that were by said to hym, God helpe you, or Cryst helpe, and yet endureth the custome." As Pope Gregory reigned in the sixth century Pliny's query far antedates the explanation in "The Golden Legende."

In the Buddhist Scriptures, dating at least 250 B. C., it is related that Buddha, when preaching one day to his disciples, sneezed, whereupon all exclaimed: "May the Blessed Lord live! May the welcome one live!" thus seriously interrupting the discourse. Buddha said, "Tell me, when a person sneezes, if the bystanders say, 'May you live,' will he live the longer or die the sooner for it?" "Certainly not, Lord." So he forbade them to say it. But the people took offense because the priests did not thus salute them, and Buddha revoked his command.

The Talmudic tradition is that the custom dates from Jacob. Before his time man did not die of disease, but when his appointed time was come he sneezed once and was dead. Jacob petitioned for exemption from this law, and his prayer was granted on condition that among all nations a sneeze should be hallowed by the words, "God bless you."

The Greeks traced the custom back to the myth of Prometheus, who made an image of clay and wished to give it life. From the sun he stole a reedful of rays, and, hastening back to his statue, he placed the reed under its nostrils, producing a sneeze—a phenomenon we may at any time produce by standing in the sun. At this sign of life in his creation Prometheus ejaculated a blessing and a prayer for its preservation, and this response to a sneeze has been handed down through all generations.

Also in the story of the Shunamite child restored to life by the prophet Elisha do we find the idea that this convulsive effort of nature is the first sign of life. "The child sneezed seven times, and the child opened his eyes." According to Scottish folklore, a newborn child is under the fairy spells until it sneezes. Aristotle mentions the practice of physicians who, when death seems near, give medicines to induce sneezing, hoping thereby to arouse the failing faculties. Aristotle seems to have given much attention to omens of sneezing. He says a sneeze on the right hand brings good fortune; on the left hand it betokens ill.

In the Odyssey, when Penelope calls on the absent Ulysses to punish wrong:

> Telemachus then sneezed aloud.
> The spacious queen the happy omen blessed,
> "So may these impious fall by fate oppressed."

St. Augustine records that when the ancients arose in the morning if they sneezed while putting on their shoes they immediately went back to bed again in order to get up more auspiciously and so escape misfortunes likely to occur during the day. If a Hindoo sneezes while performing his morning ablutions in the Ganges he touches his forehead, nose, chin and cheeks with the tips of his fingers and recommences his prayers from the very beginning. In illness sneezing is considered a good omen, a sign of returning health. Howell in 1659 said, "He that hath sneezed twice, turn him out of the hospital." Among the ancients if any one sneezed directly after dinner a dish was brought back and tasted to avert misfortune.

The custom of saluting belongs to every nation and clime. In Ethiopia when the king sneezed those about him saluted so loudly that they were heard and echoed through the whole city. In 1542 De Soto had an interview in Florida with a cacique who during conversation happened to sneeze. All his attendants bowed their heads, opened and closed their arms and saluted the prince with "May the sun guard you, shine on you, defend you, prosper you," and similar phrases. An Italian child's primer of 1553 says, "Long prompt in saluting any one who may sneeze and returning thanks to any who on such an occasion may have wished you well."

An epigram in the Greek anthology shows it was customary to say "God bless you." The ancient Romans said "Salve." The modern Roman of the lower class says, "Figli maschi" (May you have male children). The north Germans say, "Your good health;" in Vienna, "God be with you;" in Ireland the peasant says, "God bless your honor," "Long life to your honor." The Russian form is "To your good health" or "How do you do?" English folklore is full of rhymes about sneezing on certain days. In Devonshire they say:

> Sneeze on Sunday morning fasting,
> You'll enjoy your own true love everlasting.

This is but one of the many that are in use all over the land.

Fitting.

Miss Kairless—You've seen that best dress of mine. Now, I want to get a hat to go with it. What would you suggest? Miss Sharp—Why not get a louch?—Philadelphia Press.

THE NEEDLE'S EYE.

Strange Story of How the Sewing Machine Riddle Was Solved.

Elias Howe almost beggared himself before he discovered where the eye of the needle of a sewing machine should be located. His original idea was to follow the model of the ordinary needle and have the eye at the head. It never occurred to him that it should be placed near the point, and he might have failed altogether if he had not dreamed he was building a sewing machine for a savage king in a strange country. Just as in his actual waking experience, he was rather perplexed about the needle's eye. He thought the king gave him twenty-four hours to complete the machine and make it sew. If not finished in that time, death was to be the punishment.

Howe worked and worked and puzzled and puzzled and finally gave it up. Then he thought he was taken out to be executed. He noticed that the warriors carried spears that were pierced near the head. Instantly came the solution of the difficulty, and while the inventor was begging for time he awoke. It was 4 o'clock in the morning. He jumped out of bed, ran to his workshop, and by 9 a needle with an eye at the point had been rudely modeled. After that it was easy. This is the true story of an important incident in the invention of the sewing machine.

ART OF CONVERSATION.

Spontaneity Is a Necessary Ingredient of Engaging Talk.

"What I wish," says an essayist in Cornhill Magazine, "is that people would apply the same sort of seriousness to talk that they apply to golf; that they should desire to improve their game, brood over their mistakes, try to do better. Why is it that so many people would think it priggish and effeminate to try to improve their talk and yet think it manly and rational to try to shoot better? Of course it must be done with a natural zest and enjoyment or it is useless.

"What a ghastly picture one gets of the old fashioned talkers and wits, committing a number of subjects to memory when they are dressing for dinner and then turning over a commonplace book for apposite anecdotes and jests, adding dates to those selected that they may not tell the same story again too soon, learning up a list of epigrams, stuck in a shaving glass, sallying forth primed to bursting with conversation!

"It is all very well to know beforehand the kind of line you would wish to take, but spontaneity is a necessary ingredient of talk, and to make up one's mind to get certain stories in is to deprive talk of its fortuitous charm."

AN IRISH TYPE.

The Placid, Well Born Girl of the Little Green Isle.

"The Irishwomen never worry," said a woman who has mixed much in the upper circles of the little green isle; "therefore they preserve their youth better than the women of any other nation. A peculiar type of personality has been left in Ireland. England and America have drained off the progressive and hustling—England from the upper classes, America from the lower. Those who are left are of a placid, contented type, from whom the restlessness of present day civilization seems far removed. The dullness of the life led by the average well born Irish girl would be pathetic if it were not that she seems to thrive so well on it. Year after year she follows the same monotonous round, meeting the same people at tennis in summer or hockey matches in winter. If her home is in a hunting district, no matter at how low an ebb the family finances may be, they will manage to give her a good mount, but for the girls who do not hunt the long, wet winter, with few neighbors and few books, passes almost as drearily as in a mediaeval castle."—New York Tribune.

St. Fiacre.

There is a pretty bit of history in the name of that vehicle, the fiacre. St. Fiacre was an Irishman of noble birth, who went over to France in the seventh century and lived as a hermit in a forest near Meaux. His popularity became very great in the France of later centuries. When Sauvage started public hackney coaches in Paris in 1640 he found the most convenient center for them to be an inn in the Rue St. Martin, named Hotel St. Fiacre and adorned with an image of the saint; hence "fiacre."

Now, Then.

"Do you mean to say this child fell from the third story and landed on her feet?"

"Yes," replied the policeman. "I was an eyewitness."

"That settles it!" replied the neighbor. "I always said her mother was a cat."—Detroit Free Press.

His Mission.

Old Mortality was freshening up the illegible inscriptions on the ancient tombstones.

"I merely wish to show," he explained to the curious bystanders, "that there is nothing essentially new in modern fiction."—Chicago Tribune.

His Wife's Will.

"What makes Peck look so worried?"

"He's been contesting his wife's will."

"Why, I didn't know his wife was dead."

"That's just it; she isn't."—Cleveland Leader.

He who speaks for any length of time in the presence of others without flattering his hearers awakens their displeasure.—Goethe.

Crawford Cooking-Ranges

have more improvements than all other ranges combined.

Single Damper (patented); worth the price of the range. Saves fuel—saves worry.

Cup-Joint Oven Flues; never leak. Insure better baking.

Improved Dock-Ash Grate (patented); makes a better fire—one that will keep over night. Saves fuel.

Gas Shelf; goes on in place of the usual end shelf. A supplementary gas range.

Our New Plain Designs—less nickel ornamentation—are making a hit. Artistic, handsome, easily kept clean.

Sold by J. A. LARAWAY & CO.

ALWAYS IN STOCK:
Strawberry, Vanilla, Coffee, Chocolate, Walnut, Frozen Pudding,
ORANGE AND RASPBERRY SHERBETS.

MADE TO ORDER:
Sultana Roll, Macaroon, Bom Clace, Mousse, Coffee Parfait, Frappe,
LEMONADE AND FRUIT PUNCH.

Orders left at **YOUNG & BROWN'S** promptly attended to.

Team leaves for Winchester daily and at 10.45 a. m. and 4.30 p. m.

CRAWFORD'S,

412 Main St., Woburn.

Tel. 48-3.

Correct PIANO TUNING and Repairing by FRANK A. LOCKE.

30 YEARS' EXPERIENCE.

Boston Office, 54 Bromfield St.

Tuner in Winchester for 21 years.

EVERY unison, octave and chord so evenly balanced and smoothly tuned as to make the harmony on your piano an exquisite pleasure to listen to. No jagged, rough, harsh and uneven chords so often left by tuners. Recommendations from manufacturers, dealers, teachers, colleges, and the musical profession.

Telephone Connection with Residence.

$25 to $75 saved on pianos for persons about to purchase

Winchester Office F. S. Scales, the Jeweler, Common Street.

JUST LOOK THIS THROUGH.

E. D. WYNER, LADIES' AND GENTS' TAILOR,

204 MAIN STREET, WINCHESTER.

Look at these prices for Fall and Winter Goods:

Suits Made to Order from	$15 up	CLEANING, PRESSING and DYEING	
Overcoats, . . .	from 15 up	Suits pressed and sponged,	50c
Top Coats, . . .	from 13 up	Overcoats pressed and sponged,	40c
Pants, ...	from 5 up	Pants pressed and sponged,	15c

All goods are the best, prices are the lowest, and the work is cut, made and fitted by ourselves. The new fashion plates have just arrived for ladies and gentlemen.

TELEPHONE 318-4.

Open until 9 P. M. Goods called for and delivered. 2 6m

"Twentieth Century" Graphophone

16 TIMES LOUDER THAN ALL OTHER TALKING MACHINES

The Most Marvelous Talking Machine Ever Constructed

Absolutely New Principles

The Latest Invention

Wonderful

Sensational

Epoch Making

STYLE PREMIER $100

OUR GUARANTEE "It reproduces the human voice with all the volume of the original"

Patented in all Civilized Countries

REPRODUCES COLUMBIA AND ALL OTHER CYLINDER RECORDS

NEW TWENTIETH CENTURY CYLINDER RECORDS

Half Foot Long

Splendid for Dancing Parties — Astonishing Results

A Perfect Substitute for the Orchestra — Must be heard to be appreciated

For Sale by Dealers Everywhere and at all the Stores of the

Columbia Phonograph Company, General

Creators of the Talking Machine Industry

Owners of the Fundamental Patents — Largest Manufacturers in the World

GRAND PRIZE, PARIS, 1900
DOUBLE GRAND PRIZE, ST. LOUIS, 1904

164 Tremont Street, BOSTON, MASS.

Legal Notices.

Commonwealth of Massachusetts

MIDDLESEX, ss.

PROBATE COURT.

To the heirs at-law, next of kin, and all other persons interested in the estate of Catherine T. Simonds, late of Winchester, in said County, deceased.

WHEREAS, a certain instrument purporting to be the last will and testament of said deceased has been presented to said Court, for Probate, by John W. Farlow who prays that letters testamentary may be issued to him, the executor therein named, without giving a surety on his official bond.

You are hereby cited to appear at a Probate Court, to be held at Lowell, in said County of Middlesex, on the twenty first day of November, A. D. 1905, at nine o'clock in the forenoon, to show cause, if any you have, why the same should not be granted.

And said petitioner is hereby directed to give public notice thereof by publishing this citation once in each week, for three successive weeks, in the Winchester STAR, a newspaper published in Winchester, the last publication to be one day, at least, before said Court and by mailing post-paid, or delivering a copy of this citation to all known persons interested in the estate seven days at least before said Court.

Witness, CHARLES J. McINTIRE, Esquire, First Judge of said Court, this thirty-first day of October in the year one thousand nine hundred and five.

W. E. ROGERS, Register.

n3 3,10,17

Commonwealth of Massachuetts.

MIDDLESEX, ss.

PROBATE COURT.

To all persons who are or may be interested in the estate hereinafter mentioned, held in trust under the will of Maria B. Bodge late of Winchester, in the County of Middlesex, and to all persons whose issue not now in being may become interested.

WHEREAS, Alfred C. Vinton, trustee under said will, has presented to said Court his petition praying that he may be authorized to sell, either at public or private sale, certain real estate held by him as such trustee, situated in Boston, in the County of Suffolk, and particularly described in said petition, for the reasons therein set forth.

You are hereby cited to appear at a Probate Court to be held at Lowell, in said County of Middlesex, on the twenty-first day of November, A.D. 1905, at nine o'clock in the forenoon, to show cause, if any you have, why the same should not be granted.

And said petitioner is ordered to served this citation by delivering a copy thereof to each person interested in the estate fourteen days, at least, before said Court, or by publishing the same once in each week, for three successive weeks, in the Winchester Star, a newspaper published in Winchester, the last publication to be one day, at least, before said Court.

Witness, CHARLES J. McINTIRE, Esquire, First Judge of said Court, this twenty-seventh day of October, in the year one thousand nine hundred and five.

W. E. ROGERS, Register.

n3 3,10,17

Mortgagee's Sale

Pursuant to the power of sale contained in a certain mortgage deed given by Frank L. Ferguson to the Wildey Savings Bank, dated Dec. 6th, 1901, and recorded with Mid. So. Dist. Deeds, book 2934, page 523, will be sold at public auction on the premises first hereinafter described in said mortgage, for breach of the conditions of said mortgage and for the purpose of foreclosing the same,

On Monday, November twentieth, 1905, at three o'clock in the afternoon,

all and singular the real estate described in said deed: — a certain parcel of land with the buildings thereon situated in Winchester, Mass., and being lot No. 2 on a plan entitled "Land in Winchester, Mass., belonging to Frank L. Ferguson," Ernest W. Bowditch, Engineer, and dated Nov 26, 1901, which plan is recorded in said registry. Said lot is more particularly bounded and described as follows, to wit: —

Beginning at a point on the easterly side of Myrtle street at the junction of said lot No. 2 and lot No. 1 as shown on said plan, thence running westerly on lot No. 1 as shown on said plan about sixty-one feet to land now or late of Phillip J. Blank; thence turning and running southerly on land now or late of said Blank one hundred and 83-100 feet; thence turning at about right angles and running easterly twenty and 90-100 feet; thence turning at about right angles and running southerly twenty-one feet; thence turning at about right angles and running easterly on land now or late of Folsom forty-six and 70-100 feet, all as shown on said plan, to lot No. 3 on said plan; thence turning and running northeasterly on lot No. 3 as shown on said plan about forty-four feet to said Myrtle street; thence turning and running on said Myrtle street in a curved line as shown on said plan ninety-one and 12-100 feet to the point of beginning; containing 8,000 square feet more or less.

Also another parcel of land situated in said Winchester and being lots 3, 4, 5, 6, 7, 8 as shown on the above mentioned plan and collectively bounded and described as follows, to wit: — Beginning at a point on the easterly side of Myrtle street as shown on said plan at the junction of lot No. 2 and lot No. 3 on said plan, thence running southwesterly on said lot No. 2, forty-four feet to land of Folsom; thence turning and running southerly on said land of Folsom as shown on said plan ninety-one and 30-100 feet to land now or late of Monahan; thence turning and running westerly on said land of Monahan two hundred and twenty-five feet; thence running southerly as shown on said plan sixteen and 90-100 feet; thence turning and running westerly one hundred and eight feet as shown on said plan to Myrtle street; thence on said Myrtle street as shown on said plan three hundred and eighty and 80-100 feet to point of beginning; containing 31,5 0 square feet more or less and subject to restrictions of record. Excepting from the above description any land that has been released from said mortgage by partial releases.

Said premises will be sold subject to any existing restrictions and unpaid taxes, if any.

Terms made known at the time and place of sale.

WILDEY SAVINGS BANK, Mortgagee.

Boston, Oct. 21, 1905.

For further information apply to Tirrell and Adams, Solicitors, 42 Court street, Boston.

o27,n3,10

Mortgagee's Sale.

By virtue of the power of sale contained in a certain mortgage deed given by Elizabeth Iner to Evelyn P. Day, dated July 9th, 1903, and recorded with Middlesex South District Deeds, book 3051, page 352, and for breach of the conditions thereof, will be sold at public auction upon the premises,

On Monday the twentieth day of November, nineteen hundred and five, at 3 o'clock in the afternoon,

all and singular the premises conveyed by said mortgage deed, namely:

A certain parcel of land with the buildings thereon situated in Winchester in the county of Middlesex, being lot No. 276 on "plan of Fellsvale, Winchester Highlands, Winchester, Mass.," by E. Worthington, Engineer, October 20, 1898, recorded in Middlesex South District Deeds, plan book No. 112, plan 42 and bounded: northeasterly by Forest street, 40 feet; northwesterly by lot No. 277 on said plan 89 feet; southwesterly by land of owners unknown, 40 feet; southeasterly by lot No. 275 on said plan, 89 feet, containing 3560 square feet. Being the same premises conveyed to Elizabeth Iner by Susan M. Bartlett, by deed dated February 12th, 1903, and recorded with Middlesex South District Deeds, book 3020, page 468, subject to restrictions mentioned in deed of William H. Cartland to Susan M. Bartlett, dated February 10, 1902, and recorded with Middlesex South District Deeds, book 3015, page 520.

A deposit of one hundred dollars in cash will be required from the purchaser at the time and place of the sale, the balance to be paid within 10 days, upon the passing of papers at the office of Littlefield & Tilden, 293 Washington street, Boston, Mass.

EVELYN P. DAY, Mortgagee.

October 25, 1905. o27,n3,10

PRINTING

That is printing—that delights the eye and brings in business—is not the result of chance. To produce a good job requires experience and good material. We have both, at your service. It will pay you to see us before placing your order.

THE STAR

NOTICE IS HEREBY GIVEN, that the subscriber has been duly appointed executrix of the will of Wallace N. Proctor, late of Winchester, in the County of Middlesex, deceased, testate, and has taken upon herself that trust by giving bond, as the law directs. All persons having demands upon the estate of said deceased are hereby required to exhibit the same; and all persons indebted to said estate are called upon to make payment to

FANNIE LILLIAN PROCTOR, Executrix.

(Address)
17 Milk St.,
Boston, Mass.
Care of Goulston & Storrs.

October 24th, 1905. o27,n3,10

NOTICE IS HEREBY GIVEN, that the subscriber has been duly appointed administrator of the estate of Mabel O. Rolfe, late of Winchester, in the County of Middlesex, deceased, intestate, and has taken upon himself that trust by giving bond, as the law directs.

All persons having demands upon the estate of said deceased are required to exhibit the same; and all persons indebted to said estate are called upon to make payment to

FRANKLIN ROLFE, Adm.

(Address)
Winchester, Mass.

Oct. 27th, 1905. n3,10,17

Mortgagee's Sale of Real Estate.

By virtue of a power of sale contained in a certain mortgage deed given by Frederick H. Holton to the Boston Cooperative Bank, dated February 4, 1902, and recorded in the Registry of Deeds for the County of Middlesex (So Dist.) Book 2946, Page 75, will be sold at public auction on the premises hereinafter described, for breach of the conditions of said mortgage and for the purpose of foreclosing the same

On Saturday the 25th day of November, 1905, at 3.15 o'clock, in the afternoon,

all and singular the premises conveyed by said mortgage deed, and therein described substantially as follows:

A certain parcel of land with the buildings thereon situated in Winchester in the County of Middlesex and Commonwealth of Massachusetts, being lot numbered 121 on a plan entitled "Hillcrest, Winchester, Mass.," dated May 1, 1895, recorded with Middlesex So. Dist. Deeds Book of Plans 89, Plan 49, bounded north easterly by lot numbered 122 on said plan, one hundred thirty-three and 4-10 feet. Easterly by Winser Road, ninety and 1-10 feet. Southerly by lot numbered 120 on said plan, one hundred thirty-seven and 4-10 feet. Westerly by lot numbered 95 on said plan ninety feet. Containing 12,150 square feet. Being the same premises conveyed to said Holton by Henry F. Campbell by deed duly recorded with said deeds.

Said premises will be sold subject to the restrictions referred to in said deed and to any and all unpaid taxes and assessments.

For further particulars inquire of Frank M. Perry, 416 Old South Building, Boston.

$100 will be required to be paid in cash by the purchaser at the time and place of sale. Balance in ten days from day of sale at 12 o'clock noon, at the said office of Frank M. Perry.

BOSTON COOPERATIVE BANK,
by GEORGE T. BOSSON, Treasurer,
Present holder of said Mortgage.

Boston, November 1, 1905. n3 3,10,17

Mortgagee's Sale of Real Estate.

By virtue of a power of sale contained in a certain mortgage deed given by Robert D. McFarland to the Boston Co-operative Bank dated June 6, 1904, and recorded in the Registry of Deeds for the County of Middlesex (So. Dist.) Book 3104, Page 236, will be sold at public auction on the premises first hereinafter described, for breach of the conditions of said mortgage and for the purpose of foreclosing the same

On Saturday, the 25th day of November, 1905, at 3.45 o'clock, in the afternoon,

all and singular the premises conveyed by said mortgage deed, and therein described substantially as follows:

A certain parcel of land situated in Winchester in the County of Middlesex and Commonwealth of Massachusetts comprising lots numbered 89, 90 and 91 on plan made by D. W. Pratt, Engineer, recorded with Middlesex (So. Dist.) Deeds as filed plan No. 111 bounded Northwesterly by Foxcroft Road two hundred eighty and 53-100 feet, Northeasterly by Oxford street, one hundred forty 40-100 feet, Southeasterly by lots 92 and 88 on said plan, two hundred eighty 53-100 feet and southwesterly by Harvard street, one hundred forty 40-100 feet. Containing 39,586 square feet. Also lot numbered 157 on said plan, bounded Northwesterly by Warren street one hundred twenty seven 24-100 feet; Northeasterly by lot 158 on said plan, seventy feet; Northwesterly by said lot 158 eighteen feet; Northeasterly by lot 159 on said plan, fourteen feet; Southeasterly by lot 156 on said plan, one hundred forty-five 09-100 feet; Southwesterly by Oxford street eighty-four 03-100 feet. Containing 10,946 square feet. Being the same premises conveyed to said McFarland by said Corporation by deed duly recorded with said deeds.

Said premises will be sold subject to the restrictions referred to in said deed, and to any and all unpaid taxes and assessments

For further particulars inquire of Frank M. Perry, 416 Old South Building, Boston.

$100 will be required to be paid in cash by the purchaser at the time and place of sale. Balance in ten days from day of sale at 12 o'clock noon, at the said office of Frank M. Perry.

BOSTON CO-OPERATIVE BANK,
by GEORGE T. BOSSON, Treasurer,
Present holder of said Mortgage.

Boston, November 1st, 1905. n3 3,10,17

F. J. BOWSER,

7 PLEASANT ST.

Latest Styles of White and Colored Autumn Shirt Waists.

Beautiful line of Striped and Plain Flannelettes.

Plain White Domett Flannels at 5 to 15c per yd.

Cotton and All-Wool Blankets, 59c to $5 per pair.

Good Comfortables at lowest prices.

Ladies' kid, leather and golf Gloves.

Royal Worcester and Kabo Corsets.

Dressmakers' Findings. Butterick Patterns

KELLEY & HAWES CO.,

Hack, Livery, Boarding AND EXPRESS.

Baled Hay and Straw For Sale.
Tables and Chairs To Let for all occasions.

KELLEY & HAWES,

Undertakers and Funeral Directors.

Office, 13 PARK STREET

Telephone Connection. js

Subscribe for the Star.

MAKING PIPE ORGANS.

Interesting Work That Is Done In the Voicing Room.

Both the metal and wooden pipes of a pipe organ are made on the selfsame principle of the willow whistles that every man made when he was a boy, and so, after all, a pipe organ, the mightiest musical instrument yet invented, is but the evolution of that primitive pipe of Pan, the willow whistle.

The most interesting place in an organ factory is the voicing room. Up to the time the pipes enter this room they are as dumb as broomsticks. Here the breath of life is breathed into them, and they are made to speak, each in the voice intended by its maker. Here the big fat pipes are taught to thunder out their diapason and those scarce the diameter of a slate pencil and one-half an inch long to utter their shrill whistle and others the thousands of varying tones between. And not only must the pipes of one stop speak correctly as individuals and members of their own particular family, but they must be in accord with all the hundreds of others in whose midst they are to live. To see that they do this is the work of a man whose ear is keen to the slightest variation and who must know why a pipe does not speak as it should and how to make it. One by one the pipes are set upon the wind chest standing here, with the bellows and all the internal mechanism of an organ properly adjusted and with a keyboard in front of him the voicer tests each one. By changing the size and shape of the aperture through which the wind passes he governs the tone until it is exactly what it should be, a task which only a man with the nicest sense of sound can accomplish.

DESKS OF FAMOUS MEN.

There Are Many of Them Scattered About the Country.

The desk of Salmon P. Chase, a plain piece of furniture made from mahogany, is in one of the rooms of the treasury department at Washington. There are many of these old desks scattered about the country, their chief claim to interest being that once some well known man leaned over them.

Alexander Hamilton's traveling desk, made of mahogany and measuring 12 by 16 inches and 10 inches high, is an interesting object. Upon this desk was written much of his literary work, and the worn green baize with which it is lined attests to the use to which it was put. There is a drawer in one side and several compartments for pens and ink, while upon the top is inlaid a silver plate with the name "General Alexander Hamilton" engraved upon it. Within the top is a strip of parchment which says, "Given by Mrs. General Schuyler to her daughter, Mrs. General A. Hamilton." No doubt the convenient size was what recommended it to the general.

Nathaniel Hawthorne's desk is preserved at the custom house, Salem, Mass. A desk at which he wrote some of his inimitable romances was just a board standing out from the wall at an angle. This is still in the tower room at Wayside, his home at Concord, Mass. Victor Hugo had in his Guernsey house a study built almost entirely of glass and perched upon the roof. Like Hawthorne, he, too, stood at his writing, and his desk was a mere shelf fastened by hinges to the wall.—Delineator.

Origin of a Phrase.

Many years ago the wild deer that roamed through the forests of England used to dig holes in the earth with their forefeet. They pawed it out sometimes to the depth of several inches, sometimes a foot or more. These holes were called "scrapes," and travelers at dusk or night or those who were careless about their footing often tumbled into them. They were laughed at for their heedlessness when they came home covered with mud, and, as this frequently occurred after they had been imbibing a bit, they were said to have "got into a scrape." Some Cambridge students took up this expression, and thus it came to be applied to people who had got into difficulties of various sorts.

Cooked Under Water.

In 1706 one James Austin laid a wager of $500 that he would cook a plum pudding ten feet beneath the surface of the Thames near Rotherhithe. The bet was readily accepted, and many people flocked to the appointed locale to watch this strange exhibition of the culinary art. Inclosed in a tin pan in the center of a sack of lime the pudding was lowered beneath the water, where for two hours and a half it remained. It was then taken up and partaken of by a committee, who declared that Austin had won his wager, the pudding being, if anything, overdone.

A Broad Hint.

"Mamma," said a six-year-old girl, entering the sitting room one morning recently, "don't you want some candy?"

The mother was writing a letter. "Why, yes, dear," she replied. "Give me a piece."

"I ain't dot any," came from the child, "an' I ain't dot any nickel to dit none."

She got the nickel.—Kansas City Times.

Morally Improving Habit.

The habit of dressing well grows on a man like the opium habit, but its consequences, instead of being disastrous, are delightful and socially as well as morally improving.—Sartorial Art Review.

Bashfulness may sometimes exclude pleasure, but seldom opens any avenue to sorrow or remorse.—Johnson.

ARTISTIC TEMPERAMENT.

Defined as a Disease That Afflicts Amateurs.

Gilbert K. Chesterton's "Heretics" contains some of his keenest and most amusing writing. Of great men he observes: "The first rate great man is equal with other men, like Shakespeare. The second rate great man is on his knees to other men, like Whitman. The third rate great man is superior to other men, like Whistler." In the following there may be discovered as much truth as humor:

"The artistic temperament is a disease that afflicts amateurs. It is a disease which arises from men not having sufficient power of expression to utter and get rid of the element of art in their being. It is healthful to every sane man to utter the art within him; it is essential to every sane man to get rid of the art within him at all costs. Artists of a large and wholesome vitality get rid of their art easily, but in artists of less force the thing becomes a pressure and produces a definite pain, which is called the artistic temperament. Thus very great artists are able to be ordinary men—men like Shakespeare or Browning. There are many real tragedies of the artistic temperament, tragedies of vanity or violence or fear, but the great tragedy of the artistic temperament is that it cannot produce any art.

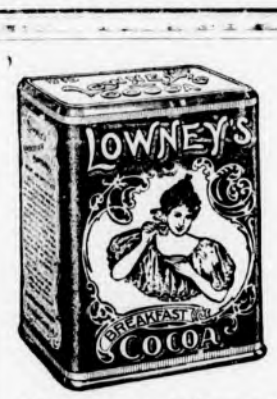

No cocoa equals Lowney's in *strength*. Some are blacker—colored chemically—but inferior in *real* strength.

Lowney's Cocoa is not loaded with ground cocoa-shells, flour, starch, or other adulterants.

It consists of nothing but the choicest cocoa beans ground to flour fineness.

The result is the most delicious, purest and finest flavored cocoa possible.

Such cocoa as Lowney's, if made abroad and duties paid, would cost double the Lowney price.

The Walter M. Lowney Co., BOSTON.

NASAL CATARRH

CATARRH

In all its stages there should be cleanliness

Ely's Cream Balm

cleanses, soothes and heals the diseased membrane. It cures catarrh and drives away a cold in the head quickly.

CREAM BALM is placed into the nostrils, spreads over the membrane and is absorbed. Relief is immediate and a cure follows. It is not drying—does not produce sneezing. Large size 50 cents at druggists or by mail; trial size, 10c. ELY BROTHERS, 56 Warren Street, New York.

HAY FEVER

IF THE BATH ROOM

needs attention don't put it off until tomorrow, but attend to it to day. If there is anything in

PLUMBING WORK

at the house or store which ought to be done, don't neglect it. It won't improve without expert attention, and that will not cost more now than a month hence. We do our best to please by doing good work. There is nothing about Plumbing we don't known.

GEO. T. DAVIDSON & CO.,

—PLUMBERS—

3 VINE ST., - - - WINCHESTER

Telephones 175-4, 323-3 Winchester.

A. F. FORTEN,

Painting, Paper Hanging, Tinting, Glazing, Also Furniture Renewed and Screens Painted.

Estimates Cheerfully Given

Also references as to workmanship and quality of work. All work guaranteed satisfactory and promptly attended to.

Orders sent to P. O. Box 84 or left at 2 Converse Place, Winchester, will receive prompt attention. tf my20

BOSTON & MAINE RAILROAD

SOUTHERN DIVISION.

Winter Arrangement, October 9, 1905.

FOR BOSTON. LV.	AR.	FROM BOSTON. LV.	AR.
6.02 A.M	6.28 A.M	6.00 A.M.	6.22
6.15	6.40	*6.30	6.48
6.27	6.50	6.55	7.22
6.52	7.20	7.24	7.48
*7.05	7.25	*7.54	8.15
*7.20	7.40	*8.15	8.30
*7.35	7.56	8.34	8.58
*7.43	8.00	9.23	9.45
*8.00	8.15	10.04	10.28
*8.13	8.30	*10.45	11.01
8.28	8.50	11.35	12.01 PM
8.44	9.09	*12.00 M.	12.17
9.22	9.40	12.29 P.M.	12.51
10.08	10.30	*1.05	1.23
10.37	11.02	1.29	1.55
*11.46	12.02 P.M	2.00	2.22
11.49	12.12	2.29	2.56
*1.04 P.M.	1.24	3.05	3.23
1.54	2.17	3.49	4.13
2.07	2.23	*4.14	4.33
2.48	3.10	*4.44	5.01
*3.33	3.48	5.14	5.33
3.37	4.01	*5.29	5.48
*4.18	4.35	*5.44	6.03
4.41	5.05	*5.49	6.15
*5.08	5.30	*5.59	6.20
5.31	5.52	*6.14	6.33
*5.44	6.05	*6.29	6.48
*5.57	6.15	6.44	7.10
6.19	6.42	7.14	7.36
7.07	7.30	7.44	8.11
8.37	9.00	9.09	9.33
9.32	9.53	9.35	9.58
*10.37	10.55	10.30	10.53
10.46	11.10	*11.20	11.38
		11.25	11.47

SUNDAY.

FOR BOSTON. LV.	AR.	FROM BOSTON LV.	AR.
*7.11 A.M.	7.30 A.M.	*9.00 A.M.	9.19 A.M
*7.50	8.05	10.05	10.31
8.59	9.20	11.00	11.26
9.30	9.49	12.40 P.M.	1.06 P.M.
*9.55	10.15	*1.00	1.17
11.08	11.33	1.35	2.01
12.12 P.M.	12.37 P.M.	2.15	2.40
12.45	1.07	4.15	4.40
2.07	2.32	*5.00	5.19
*3.10	3.27	5.30	5.56
3.32	3.57	6.30	6.56
*4.13	4.37	7.35	8.03
*5.44	6.00	9.00	9.21
*5.53	6.18	9.30	9.53
6.55	7.18	10.15	10.40
8.30	8.56		
9.14	9.40		

*Express

Wedgemere.

FOR BOSTON.		FROM BOSTON	
6.04 A.M.	6.28 A.M.	6.00 A.M.	6.20
6.17	6.40	6.55	7.20
6.54	7.20	7.24	7.46
*7.07	7.25	7.54	8.13
7.22	7.40	8.34	8.56
*7.37	7.56	9.23	9.43
*8.02	8.15	10.04	10.26
*8.15	8.30	*10.45	10.59
8.30	8.50	11.35	11.59
8.46	9.09	*12.00 M.	12.15 PM
9.24	9.40	12.29 P. M.	12.49
10.10	10.30	*1.05	1.21
10.39	11.02	1.29	1.53
11.51	12.12 P M	*2.00	2.20
*1.06 PM	1.24	2.29	2.54
1.56	2.17	3.05	3.21
2.49	3.10	3.49	4.11
3.39	4.01	*4.14	4.31
4.43	5.05	*4.44	4.59
5.33	5.52	*5.14	5.31
6.21	6.42	*5.29	5.46
7.09	7.30	*5.44	6.01
8.39	9.00	5.49	6.13
9.34	9.53	*5.59	6.18
10.48	11.10	*6.14	6.31
		*6.29	6.46
		6.44	7.08
		7.14	7.34
		7.44	8.09
		9.09	9.31
		9.35	9.56
		10.30	10.51
		*11.20	11.36

SUNDAY.

FOR BOSTON. LV.	AR.	FROM BOSTON LV.	AR.
9.01 A. M.	9.20 A.M.	10.05 A. M.	10.29 A.M
9.32	9.49	11.00	11.24
11.10	11.33	12.40 P. M.	1.04 P.M.
12.14 P.M.	12.37 P.M.	1.35	1.59
12.47	1.07	2.15	2.38
2.09	2.32	4.15	4.38
3.34	3.57	5.30	5.54
4.15	4.37	6.30	6.54
5.55	6.18	7.35	8.01
6.57	7.18	9.30	9.51
8.32	8.56	10.15	10.38
9.16	9.40		

Winchester Highlands.

WINCHESTER HIGHLANDS. LEAVE WIN. HGLDS. FOR BOSTON. LV.	AR.	LEAVE BOSTON FOR WIN. HGLDS LV.	AR.
6.12 a. m.	6.40 a. m.	6.55 a.m.	7.28 a.m.
7.02	7.25	8.34	9.01
7.32	7.56	10.04	10.31
7.57	8.15	11.35	12.04
8.10	8.30	12.29 p. m.	12.54 p.m.
8.41	9.09	1.29	1.57
†10.06	10.30	2.29	2.58
11.46	12.12 p. m.	3.49	4.15
12.56 p. m.	1.24	4.44	5.04
†1.51	2.17	5.29	5.51
†3.35	4.01	5.59	6.23
†4.38	5.05	6.19	6.46
5.28	5.52	6.29	6.51
6.16	6.42	7.14	7.39
†8.34	9.00	9.35	10.01
†10.43	11.10	11.25	11.49

† Stops on signal to take passengers.

SUNDAY.

FOR BOSTON. LV.	AR.	FROM BOSTON. LV.	AR.
8.56 a.m.	9.20 a. m.	10.05 a. m.	10.34 a. m.
12.42 p. m	1.07 p. m.	1.35 p. m.	2.04 p.m.
†4.11	4.37	5.30	5.59
6.52	7.18	6.30	6.59
8.27	8.56	9.30	9.56

D. J. FLANDERS, Gen. Pass. and T. A.

TOWN DIRECTORY.

Following are the evenings set apart by the town departments as regular times of meeting:

TOWN CLERK—Daily, and Saturday evenings from 6.45 to 7.45.

SELECTMEN—Monday evenings.

SEWER COMMISSION — 2d and 4th Monday evenings of each month.

SCHOOLS—Fourth Tuesday evening of each month.

TRUSTEES OF LIBRARY — Fourth Friday of each month.

CEMETERY COMMISSION—First Saturday of each month at 4.30 p. m.

WATER BOARD — Monday evening.

TREASURER — Wednesday afternoons from 12.30 to 5.30.

WATER REGISTRAR—Tuesdays and Fridays from 5 to 6 p. m.

COLLECTOR—Hours for collection, daily from 2.30 until 5 o'clock, p. m.

FIRE ENGINEERS—Every Monday evening at Engineer's room.

BOARD OF HEALTH meets last Friday of each month at Town House

SUPT. OF SCHOOLS—Superintendent's office hours: 4 to 5 p. m. on each school day. Meetings of School Committee: fourth Tuesday evening of every month.

J. H. KELLEY & CO..

HOUSE PAINTING AND JOBBING.

HARD WOOD FINISHING, ETC.

PROMPT SERVICE.

Satisfaction Guaranteed.

RESIDENCE, 17 THOMPSON ST.

Boston & Northern St. Ry. Co.

Time Table.

Woburn Division.

WEEK DAYS.

Leave Winchester for Sullivan Square Terminal at 5.39 a. m., then every 15 minutes until 9.54 a. m., then every 30 minutes until 12.54 p. m., then every 15 minutes until 7.54 p. m., then every 30 minutes until 11.24 p. m.

RETURNING.

Leave Sullivan Square Terminal at 6.17 a. m., then every 15 minutes until 10.32 a. m., then every 30 minutes until 1.32 p. m., then every 15 minutes until 8.32 p. m., then every 30 minutes until 12.02 a m.

Leave Winthrop Square, Medford at 6.23, 6.38 a.m., then every 15 minutes until 10.53 a. m., then every 30 minutes until 1.53 p. m., then every 15 minutes until 8.53 p. m., then every 30 minutes until 12.23 a. m.

Leave Winchester for Woburn at 6.24, 6.39 a. m., then every 15 minutes until 11.09 a. m., then every 30 minutes until 2.09 p. m., then every 15 minutes until 9.09 p. m., then every 30 minutes until 12.39 a. m.

SUNDAYS.

Leave Winchester for Sullivan Square Terminal at 6.54 a. m., then every 30 minutes until 9.24 a. m., then every 15 minutes until 9.54 p. m., then every 30 minutes until 11.24 p. m.

RETURNING.

Leave Sullivan Square Terminal at 7.32 a. m., then every 30 minutes until 10.02 a. m., then every 15 minutes until 10.32 p. m., then every 30 minutes until 12.02 a. m.

Leave Winthrop Square, Medford at 7.53 a. m., then every 30 minutes until 10.23 a. m., then every 15 minutes until 10.53 p. m., then every 30 minutes until 12.23 a. m.

Leave Winchester for Woburn at 8.09 a. m., then every 30 minutes until 10.39 a. m., then every 15 minutes until 11.09 p. m., then every 30 minutes until 12.39 a. m.

A. E. MYERS, Div. Supt.

Wakefield Division.

STONEHAM, WINCHESTER AND ARLINGTON.

Leave Reading for Stoneham, Winchester and Arlington at 5.00, 5.30, 6.00, 6.30, 6.45 a. m., and every 30 minutes until 10.15 p. m.

Leave Stoneham for Winchester and Arlington at 5.20, 5.50, 6.20, 6.50, 7.05 and every 30 minutes until 10.05, then 10.50 p. m.

Leave Winchester for Arlington at 5.40, 6.10, 6.40, 7.10, 7.25 a. m., and every 30 minutes until 10.25 p. m., then 11.10 p. m.

RETURN.

Leave Arlington for Winchester, Stoneham and Reading at 6.00, 6.30, 7.00, 7.30, 7.45 a. m., then every 30 minutes until 10.45 p. m., then 11.30 p. m.

Leave Winchester for Stoneham and Reading at 6.20, 6.50, 7.20, 7.50, 8.05, 8.35 a. m., and every 30 minutes until 11.05 p. m., then 11.50 p. m.

SUNDAY TIME.

For Stoneham, Winchester and Arlington at 6.45, 7.45, 8.15, 8.45 a. m., and every 30 minutes until 10.15 p. m.

Leave Stoneham square for Winchester and Arlington at 7.05, 8.05, 8.35, 9.05 a. m., and every 30 minutes until 10.05 p. m., then 10.50 p. m.

Leaving Winchester square for Arlington at 7.25, 8.25, 9.05, 9.25 a. m. and every 30 minutes until 10.25 p. m., then 11.10 p. m.

Returning leave Arlington center for Winchester, Stoneham and Reading at 7.45, 8.45, 9.15, 9.45 a. m., and every 30 minutes until 10.45 p. m., then 11.30.

Leave Winchester for Stoneham and Reading at 8.05, 9.05, 9.35, 10.05 a. m., and every 30 minutes until 11.05 p. m., then 11.50 p. m.

Leave Stoneham for Reading at 8.25, 9.25, 9.55, 10.25 a. m., and every 30 minutes until 11.25 p. m., then 12.10 midnight.

READING AND LOWELL ROUTE.

Cars leave Reading square for Wilmington, Tewksbury and Lowell at *6.15, 7.15 a. m., and every 30 minutes until 10.15 p. m.

Returning leave Merrimack square, Lowell, for Reading, Lynn and Boston at 6.45 a. m., and every 30 minutes until 9.45 p. m.

SUNDAY TIME.

Cars leave Reading square for Wilmington, Tewksbury and Lowell at 8.15 a. m., and every 30 minutes until 10.15 p. m.

Returning leave Merrimack square, Lowell, for Reading, Lynn and Boston at 7.45 a. m., and every 30 minutes until 9.45 p. m.

*6.15, Wilmington only.

TOWN OFFICERS.

Town Clerk—George H Carter.
Town Treasurer—Thomas S Spurr
Collector of Taxes—Aaron C Bell
Auditor—William C. Newell.
Selectmen—John H Carter, William E Beggs, Frank E Rowe, Samuel S Symmes, George Adams Woods.
Assessors—Fred V Wooster, George H Carter, George W Payne.
Water Board—Charles T Main, Henry C Ordway, David N Skillings.
Cemetery Commissioners—Samuel W Tyombly, Charles W Bradstreet Henry J Winde, J H Dwinell George P Brown.
Trustees Library—George H Eustis, Theodore C. Hurd, Robert Coit.
Sewer Commissioners—Charles E Corey, Fred M. Symmes.
Park Commissioners—Preston Pond, James F Dorsey, Edmund H Garrett.
Board of Health—Benjamin T. Church, James Hinds, John I. French.
School Board—Charles F A Currier, Frank F Carpenter, Albert F Blaisdell.
Overseers of Poor—Geo. H Carter, Chas. F McCarthy, Mrs Emily C Symmes.
Tree Warden—Irving C Guild.
Chief of Police—William R McIntosh.
Superintendent of Streets—Henry A Spates.
Superintendent of Schools—Robert C Metcalf.
Water Registrar—Charles E Barrett.
Superintendent of Sewers—James Hinds.
Inspector of Wires—James Hinds.
Chief of Fire Department—Irving L Symmes.
Sealer of Weights and Measures—William R McIntosh.
Superintendent of Water Works—William T Dotten.
Constables—W R McIntosh, E F Maguire

ORION KELLEY, D.D.S.,

DENTAL OFFICE,

WHITE'S BUILDING, WINCHESTER

Office Hours 8-12 and 2-5.

LIGHTNING, MASON AND ROYAL FRUIT JARS

JAR RUBBERS

JELLY TUMBLERS, TINNED TOP OR PLAIN

PARAFFINE

PERHAM FARM CIDER
WHITE WINE
HEINZ'S PICKLING } **VINEGAR**

WHOLE SPICES

AT

MORRILL'S,

3 CHURCH STREET.

THE WINCHESTER CO-OPERATIVE BANK.

ROOM 2, LYCEUM BUILDING,

Loans money to those who wish to own a home. Monthly payments practically what one would pay for rent. If you do not understand the system please call and have it explained.

The Secretary is at the office Saturday evenings, 7 to 8 o'clock. If that evening is not convenient, special appointments will be made for those who wish to borrow if they will write to the bank.

—DIRECTORS—

H. D. NASH, President. GEO. A. FERNALD, Vice-President.
THOS. S. SPURR, Secretary.
Anson Burton, Alexander Foster, Jr. John Challis, W. B. French, Theo. C. Hurd, F. J. O'Hara, Sam'l S. Symmes, N H. Taylor.

New Shares issued May and November each year.

ATTENTION!

Commence early to clear your trees of the Gypsy egg clusters.

COMPETENT MEN FURNISHED AND CAREFUL WORK.

TREE WORK IN ALL ITS BRANCHES.

U. S. G. SANBORN & CO.,

Tel. 4-5. 100 Highland Ave.,

WINCHESTER, MASS. o7tf

PHONE—MAIN 2502.

PROVIDENT SECURITIES and BANKING COMPANY

SOUTH DAKOTA CHARTER

100 FRANKLIN STREET, ... BOSTON, MASS.

Authorized Capital $1,500,000.

SAMUEL DALTON, *Pres.* LORENZO W. BURLEN, *Sec. & Treas.*

WE KEEP THE KEY!!

One Dollar Starts Your Account

3½ per cent. interest

Compounded Semi-Annually

YOU KEEP THE BANK!

HOW THE PLAN WORKS.

Open an account with us with One Dollar and we will loan you one of these Handsome Home Deposit Banks Free. Bring the bank to us at intervals and get credit in your pass book for its contents. Before you know it you are carrying a BANK ACCOUNT of good proportions and saving has become a habit. Deposits made through this Bank may, however be withdrawn at any time. **BEAR IN MIND** it costs you nothing to try, because the dollar you start with is credited in your pass book and returned to you when you give up the bank.

30,000 Banks in use in Boston and vicinity.

Accounts may be opened and Banks secured of

JOHN F. O'CONNOR, Pharmacist, Distributing Agent,

172 Main Street, ... Winchester, Mass.

"1847 ROGERS BROS."

TRADE MARK

Dainty Designs

IN SPOONS, SUGAR SHELLS, BUTTER KNIVES, Etc.

attractively put up in lined cases can be easily selected in "1847 ROGERS BROS."—the brand that made "ROGERS" famous. Wares bearing this mark are particularly desirable for gifts, as the quality is so well known. Remember "1847 ROGERS BROS." Take no substitute. Sold by leading dealers everywhere. Send to the makers for new Catalogue "C-L," telling about *"Silver Plate that Wears."* Finely illustrated.

INTERNATIONAL SILVER CO., SUCCESSOR
MERIDEN BRITANNIA CO.,
Meriden, Conn.

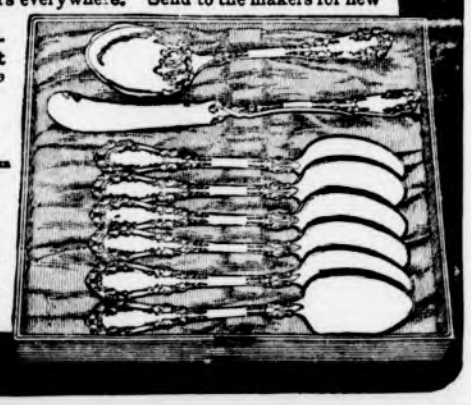

Illustration of No. 710 Combination Set, Berkshire Design.

Fine Job Printing AT STAR OFFICE **Subscribe for the STAR**

Safety Can Matches.

We are now on the fifth and last lot and have left less than fifty cases on hand. So, if you wish to take advantage of the opportunity to purchase a 50c Can of Matches for half price, act at once.

WHILE THEY LAST, 25 CENTS.

WARREN F. WITHERELL CO.

IMPORTERS AND GROCERS,

91 Causeway Street, Opposite North Union Station,

BOSTON, MASS.

Newsy Paragraphs.

For the past two years Winchester has been remarkably exempt from typhoid fever, there not being a single virulent case. The nearest approach to a case in this town was the sickness in the gypsy camp at Montvale just over the line a few weeks ago.

Town meeting, Nov. 20th. Hand your articles for the warrant to the Selectmen not later than this Saturday evening.

Col. N. A. Richardson is not seen out doors much these days, being almost entirely confined to the house.

Winchester has one of the best equipped libraries in this part of the State. Do the people take full advantage of the privileges offered?

Winchester's by-laws after adoption at the town meeting will be up to-date.

Mr. and Mrs. C. A. Ramsdell quietly observed their fiftieth wedding anniversary Wednesday at Dr. Keith's Nervine Hospital, Framingham, where Mrs. Ramsdell is undergoing treatment. Mrs. Sears of Newton, sister of Mrs. Ramsdell, was also present. Flowers and good cheer made the day very pleasant to Mrs. Ramsdell, whose health has much improved and who expects to come to Winchester in the course of a few weeks.

One of the officers of the concreting plant to be established at the Highlands says that it is expected to employ between four and five hundred men when in full operation.

Melvin's Market, next to the National Bank, carries a full line of the highest grade meats and vegetables at Boston prices. An inspection should be made of this inviting market.

There is talk of placing an article in the warrant for the special town meeting to have the spring water on Lebanon street carried down to Washington street and a drinking fountain for man and beast installed there. Judging from the number of people who come after this water it is much prized.

A subscriber laments the fact that the weather vein on the Methodist church was not oiled during the recent repairs to the roof of the church. The arrow still points toward the south, as it has for some months.

The future homestead of Mr. Oren C. Sanborn at the corner of Cambridge and High streets will comprise nine acres.

Mr. James H. McEwen, the carpenter, says that the work on the new town stable is practically completed and that it is ready for occupancy. The transfer from the centre stable can, therefore, be made at any time now.

Boston police have been in Winchester seeking Mrs. Dean, the Roxbury nurse mentioned in the suit case crime. It is said the officers visited a dwelling on Washington street, but the inmates knew nothing of the woman in question.

It seems strange that when patent snap buttons are so cheap, some of the young buds of Woburn and Winchester society continue to spike on their harness with safety-pins. A well-known young man lost his pants the other evening somewhere between the two towns. The finder will be suitably rewarded for their return if no questions are asked.—[Woburn Journal.

Chamberlain's Colic, Cholera and Diarrhoea Remedy. This is the most successful medicine in the world for bowel complaints, and is the only remedy that will cure chronic diarrhoea. Every bottle is guaranteed. For sale at O'Connor's Pharmacy.

Newsy Paragraphs.

Citizens obliged to use the sidewalk on Highland avenue now take the street, and they wonder where the improvement to the walk in front of the Highland school comes in. Many say the old broken concrete walk was a luxury to what they have now. During the rains of the first of the week pedestrians sank in mud and sand to the tops of their shoes in front of the school, while at the crossing at the southerly end of the walk was a good sized lake.

Dr. and Mrs. H. L. Shepherd returned last week from their trip to the Pacific coast. They were absent about five weeks.

Mr. Frank Davis of this town, a member of Woburn K. of C. bowling team, rolled a single string of 132 in the opening game of the K. of C. candlepin tournament last Friday evening.

At the banquet given by the First Congregational church, Woburn, last Friday evening to Dr. and Mrs. Doremus Scudder, there was a large attendance. As guests of the evening were Mr. and Mrs. Henry C. Ordway. Mrs. Henry C. Ordway is a sister of Mrs. Doremus Scudder whose home is in Winchester.

There is to be a meeting of the men of the Parish of the Epiphany next Tuesday night to consider the formation of a Epiphany club.

"Van Dyke" enamel ware. Best quality at medium price. A full line at Newth's Hardware Store.

The eleventh anniversary of Waterfield Lodge, I. O. O. F., took place in Harmony Hall, Monday evening. The attendance was large and the anniversary was one of the most interesting ever given by the Lodge. The entertainment consisted of selections by an orchestra, and readings, songs and piano solos by Miss Anna Florence Smith, which were heartily applauded. It is seldom that a single person is met with capable of furnishing an entire evening's entertainment from his or her personal efforts, but this Miss Smith did to the pleasure and gratification of the large audience. She is deserving of much credit. A most sumptuous banquet was provided by a caterer. The committee having the anniversary in charge were Harry McNear, Geo. F. Arnold and J. Albert Hersey.

Members of the Winchester Boat club are trying to arrange a foot ball game with the Medford Boat club, to be played on Thanksgiving day.

Dennison's new initial seals at Wilson the Stationer's.

Mr. A. F. Forten, the painter, decorator and paper hanger, has a reputation for doing first class work at moderate prices. He is thorough and prompt in his work.

A small ad in the STAR is almost certain to bring results, that is the reason this paper has so many wants, to let, lost, found, etc.

Many children inherit constitutional weak and feeble, others due to childhood troubles. Hollister's Rocky Mountain Tea will positively cure children and make them strong. 35 cents, Tea or Tablets.

MISS EMMA GREBÉ,

TEACHER

OF THE

VIOLIN,

Resumes lessons Oct. 16, at 25 Rangeley.

o6 2m

Telephone 321.

WINCHESTER LAUNDRY,

Steam and Hand Work

A. T. DOWNER, Prop. **Converse Place.**

F. D. RICHARDSON,

Successor to E. A. HOLBROOK,

DEALER IN

Fine Groceries and Provisions,

10 and 12 Pleasant Street.

CONNECTED BY TELEPHONE

POULTRY THAT PLEASES

the palate and purse is the kind we rely on to make trade. No tough old birds ever find their way into this market. We are pretty good judges of poultry and have many customers who know as much as we do about it. So you

TAKE NO CHANCES

when you deal with us, for we couldn't afford to keep any but the best.

a912

Newsy Paragraphs.

It is expected that the new bowling alleys at the Calumet club will be ready for use about Nov. 20th. A bowling tournament will be started at the club upon their completion. It is expected that the Thanksgiving turkey roll will occur this year as usual.

Mr. Percy O. Dorr, one of the Dartmouth men, who have been living on Eaton street, was stricken with a form of paralysis last week, losing the control of his legs and arms. The doctors decided that the trouble was caused by his tonsils, which they removed. The young man was taken to the convalescent home on Washington street, and his recovery is looked for. He will probably be confined for the best part of two months.

Walter K. Batiger of Reading has formed a partnership with Robert W. Armstrong of Winchester as manufacturers' agents and commission merchants with office at 67 Chauncy street, Boston.

Mrs. E. D. Robinson will be home to her friends at No. 2 Charles street, Springfield, Ohio, after Nov. 5th.

Thanksgiving comes late this year as the last Thursday in November falls on the last day of the month. In his proclamation Pres. Roosevelt sets apart Thursday, Nov. 30, as "a day of thanksgiving for the past and of prayer for the future."

Court Aberjona, 139 F. of A., held a meeting at the home of Deputy A. F. Forten, Winchester. Lunch was served and an enjoyable evening passed.

A writer of an article in the STAR, who signs himself "A Sufferer," indirectly criticises our Board of Health for permitting the filthy refuse of the Woburn tanneries to continue to polute the atmosphere of the town. Our Board is composed of intelligent men who have the interests of the town at heart and are not slow to promote them. The Woburn Board have, it is said, attended to Russell Brook, and the work at this end may well be left in the hands of ours.—[Woburn Journal.] Nevertheless, this correspondent who resides close to the brook, says it isn't so.

Higgins' Studio. Tel. 318 6, Winchester.

Chairs and card tables to rent. Also canopies for weddings and receptions. Apply at Kelley & Hawes'.

A report reaches Winchester that Dr. F. H. Harding, who is in Oakland, Cal., is afflicted with Brights desease and that he is in danger of being blind. The many friends of the genial Doctor will be sorry to hear of this.

On Saturday evening, Nov. 14, the Medford Boat Club will hold a smoke talk at its club house, to which members of the Winchester Boat club have been invited.

Greenhouse cucumbers, lettuce, brussel sprouts, egg plants, mushrooms, string beans and all kinds of fancy vegetables. Blaisdell's Market.

The condition of Dr. John I. French, who is seriously ill, remains the same this (Friday) morning. On Sunday last he was able to be out of doors for a short period. For the past two days his mind has been affected and the end seems to be not far distant.

Deacon Silas Dean, Stoneham's veteran Town Clerk, was 90 years old Tuesday and he is being congratulated on his good health and in attaining this great age.

Pain may go by the name of rheumatism, neuralgia, lumbago, pleurisy. No matter what name the pains are called, Hollister's Rocky Mountain Tea will drive them away. 35 cents, Tea or Tablets.

Commencing October 13 my Winchester Office will be open Tuesday and Friday Evenings from 7 to 9 o'clock.

GEO. ADAMS WOODS,

WATERFIELD BUILDING.

Real Estate, Insurance and Mortgages.

Tel. 36-3 Winchester.

Newsy Paragraphs.

Mrs. James C. Baxter, Jr., and Mrs. J. C. Baxter, 3rd, of Portland, Me., spent last Sunday in town with relatives.

Mrs. Abercrombie and family of Lagrange street will spend this winter in Boston.

Miss Barbara Fernald is home from Dana Hall, Wellesley, on account of ill-health.

Mr. Norman Hazeltine of Norwood street is recovering very quickly from the injury to his knee and is now able to get about on crutches.

In the removal from Malden to Winchester of Ex-Mayor Marcellus Coggan this city loses a man prominent in political affairs for many years. Twenty years ago next January he took office as mayor of Malden and when he went in there were barrooms all over the city. Not merely speak easies where one had to enter the back way and drink from a bottle, but open saloons with hardwood bars, mirrors, bottles and all the paraphernalia to be found in well ordered rum shops. He made Capt. Richards chief of police and the latter went around and openly bought liquor at these barrooms no questions being asked any more than they are asked to-day in Boston. Malden voted no license in those days as now, but that was all it amounted to. There was one barroom right in the upper square, even, and doing a rushing business. Mr. Coggan is the man who started Malden as a real no license city.—[Malden Mail.

We have just added a very attractive line of ladies and misses Tam O'Shanters, boys' and children's toques at the lowest prices that they are sold in Boston. Athertons'.

Less than three weeks and it will be Thanksgiving and the piano has not been tuned yet. Forgot it you say? Well don't put it off too long, but send at once for Frank A. Locke, the tuner. He will put it in first class condition. See his ad.

Oil heaters from $2.98 upwards. At Newth's Hardware Store.

Now is the time to plant hardy Shrubs and Plants, Barberis Thunbergii and California Privet for hedging. Landscape planting is our business. A. M. Tuttle, & Co., Melrose, Mass. Tel. 169 3 Melrose.

We board horses and care for private rigs for $20.00 per month. Why pay more? Dinsmore stables. a15.tf

The City Council of Woburn has voted to perambulate the boundaries of that city and surrounding communities and Winchester will be requested to cooperate with Woburn. Under statute law the most ancient town is to take the first step by notifying others; and when the duty is performed it must become a matter of record. Woburn being the oldest of the several towns on the borders, notice will be filled for the towns to set date for the work. Towns and cities are required to establish stone monuments or posts at every angle of the bounds, and at highway crossings. These are to be four feet high and initial letter of the city or town is to be on them. The object of perambulation is to see that the monuments are in position and the officials who perform the duty are obliged to examine all of them.

If you are troubled with indigestion, constipation, sour stomach, or any other pain, Hollister's Rocky Mountain Tea will make you well and keep you well 35 cents, Tea or Tablets.

The tendency of corporate financial and political interests to get control of large city papers for the purpose of advancing their own selfish interests adds to the responsibilities in free speech of the county newspaper. Its closeness to the people and the tremendous interests represented demand the highest conception of duty and fearlessness in its execution upon the part of the country newspapers.

Carter's, Dennison's, Day's, Sanford's and Treasury paste, and LePage's glue in tubes and water jars at Wilson the Stationer's.

The country newspaper is the most useful and least compensated of all the agencies which stamp the impress of progress upon villages and inland cities. Without the aid of local newspapers, local towns are, as a rule, thriftless and dead. Every loyal citizen should have sufficient pride in his home paper to help sustain it.

When you want a pleasant physic try Chamberlain's Stomach and Liver Tablets. They are easy to take and produce no griping or other unpleasant effect. Sold at O'Connor's Pharmacy.

Pen holders and pen points in great variety at Wilson the Stationer's.

INSURANCE.

For Fire, Life, Accident, Liability, Burglary and all other forms of Insurance, best Companies, contracts, rates and information regarding same, consult

F. V. WOOSTER, Agent,

13 Washington St., Winchester. Tel. 358-2 Winchester. **161 Devonshire St. Boston. Tel. 3944 Main.**

JUST THINK

Of the comfort and pleasure of having a Tailor whose work is always absolutely satisfactory. Such pleasure and comfort may be yours if you let me make your clothes and do your repairing, cleaning and pressing.

GEO. BIGLEY, Tailor,

BROWN & STANTON BLOCK,

TEL. 124-4. **Over Grover's Drug Store.**

Open evenings till 8 P. M.

GOODS CALLED FOR AND DELIVERED. op 21 3m

Henry W. Savage

7 Pemberton Sq., Boston

REAL ESTATE

MORTGAGES AND INSURANCE

WM. H. HUNTON, Local Representative

o27 tf

Newsy Paragraphs.

The Auxiliary to the Y. M. C. A. will hold its regular meeting Tuesday, Nov. 14th, at 3 p. m. There will be reports of the State Conference.

The Winchester Base Ball Town Team will give a grand concert and ball in Lyceum Hall, Thursday evening Nov. 23, concert from 8 to 9 o'clock; dancing from 9 till 2.

Sanderson, Electrician. Tel. 355-2.

TWO CORDS FOR $7.00.

Hard, pine or mixed trash wood, single cord $4.00, good wood, full measure, and prompt delivery guaranteed. Get up a two cord order among your neighbors at once. M. G. ROBINSON, North Reading, Mass. 4t*.tf

PIANO FOR SALE.

New England upright piano in good condition. Will sell cheap—about half price. Geo. S. Adams, 7 Mystic Ave. o28 3m*

DOG LOST.

White bull terrier, one black eye and a little black on the tail; weight 30 lbs; no name on collar. Reward. Notify Star office.

LOST.

On Tuesday, a pair of fleece lined tanned colored gloves. Finder will confer a favor on Mr. S. W. Twombly by leaving them at Star Office.

LOST.

A striped tiger kitten, last seen on Monday morning, near Wyman School. Finder will be suitably rewarded by notifying Mrs. W. S. Locke, 7 Rangeley. tf,n10

TO LET.

House No. 14 Vine street, formerly occupied by Dr. Cummings. Apply to Daniel Kelley.

TO LET.

TO LET two tenements. Apply to J. A. Laraway. tf,n10

FOR SALE.

Furniture at a bargain; can be seen at Mr. George Richardson's on Cross street in the morning or evening, also 16 vol of Cyclopedia.

Tenement To Let.

5 room flat, to small family without children. 7 Winchester Pack, Winchester, Mass. o13,tf

TO LET.

Half of double house, No. 13 Webster street, 8 rooms, modern improvements. Rent $23. Apply to Geo. W. Payne, 14 Webster street. s1,tf

TO BE LET.

House No. 11 Glengarry. Posession Nov. 1st. Inquire at 88 Church street, or at Room 804, 53 State street, Boston. o6,tf

TO LET.

A five room tenement in the centre. Apply to T. Price Wilson, Star office. tf.

ROOMS.

To let, finely furnished rooms for light housekeeping. Apply at 62 Swanton street. s9 tf

TO LET.

One or two nice rooms with board, in private family. Apply at 1 Wildwood terrace s29,tf

NELLIE M. DUNKLEE,

TEACHER OF PIANO,

9 Eaton Street, Winchester, Mass.

1y

BOSTON TEL. 2525-4 Back Bay. WINCHESTER TEL. 26-.

ELIZABETH FLINT KELLEY,

OSTEOPATHIC PHYSICIAN,

229 BERKELEY ST., Boston, Mass. Tuesday, Thursday, Saturday 10 a. m., to p.m.

41 CHURCH ST., Winchester, Mass. Monday Wednesday and Friday.

THE DIFFERENCE

Let Us Examine Your Eyes

Between living well and living poorly is very small if you buy right. The fellow who knows it all is satisfied, but people who are seeking new ideas are willing to learn. We invite you to call on us and let us show you how to buy Spectacles. There's only one glass that will fit your eye properly and if you don't get that one glass your eye is liable to be injured.

We fit each eye with the proper lense and at the proper price.

GEO. A. BARRON,

3 WINTER ST., Room 22, BOSTON.

MISS ALICE G. NEWMAN,

TEACHER OF THE VIOLIN

19 CENTRAL STREET, WINCHESTER, MASS.

ORCHESTRA FURNISHED. Women Musicians.

Tel. 33-3.

o20 3m

SEAL OF THE TOWN OF WINCHESTER MASS. WATERFIELD 1638 WINCHESTER 1850

The Selectmen give notice that the warrant for a **TOWN MEETING** to be held **MONDAY, NOVEMBER 20th, 1905,** will be closed Saturday, Nov. 11th, at 7.30 o'clock p. m. All articles for the warrant must be received by that time.

GEORGE H. LOCHMAN,
Clerk of Selectmen.

MUSICAL INSTRUCTION

MRS. ANNIE S. LEWIS
MR. F. PERCYVAL LEWIS

Piano, Theory, Organ.

1 Maxwell Road, Cor. Mystic Ave.

s1 tf

THE WINCHESTER STAR.

VOL. XXV. NO. 21. WINCHESTER, MASS., FRIDAY, NOVEMBER 17, 1905. PRICE, FIVE CENTS

JOHN N. COLE,
Of Andover, candidate for Speaker of the House.

Mr. Cole is one of the strongest young men in this part of the state and his election to this important office would mean a great deal to Massachusetts. Furthermore no more fiting selection could be made. He has been a life long resident of Andover: publisher of the Lawrence Telegram and Andove Townsman. His record is one to be prond of: Five years Chairman of the Andover Town Finance Committee, eight years member of the School Board, Chairman Park Commission, Chairman Republican Town Committee nine years, member of Congressional and County Committees. Unanimous nomination for Representative for four years; no regularly nominated opponent for last three years. House of 1903, member of Public Lighting and State House Committees. 1904, Member of Rules, Chairman of Committee on Relations of Employers to Employees. 1905, Rules, and chairman of Public Lighting Committee. At present serving on Recess Committeee to consider Railroad and Street Railway Laws. Trustee Andover Savings Bank. Mason, Odd Fellow, Member of Royal Arcanum, A. O. U. W., Grange, Home Club Lawrence, Andover Club, Annisquam Yacht Club, Essex Club.

Mr. Cole is strongly supported for the Speakership.

Lansing's Mandolin Orchestra.

Mr. G. L. Lansing, of Boston, the finest banjoist in New England, will bring his Mandolin Orchestra of sixteen pieces, to the Winchester Methodist church, Nov. 21st. He will be assisted by the popular impersonator, Brayton Byron.

At their concert last season, the house was packed to overflowing. The Epworth League orchestra, with pipe organ, will furnish music during the seating of the audience and also in the vestry at the close of the concert, where ice cream will be served, to which all are invited. This is the third of nine social evenings given by the Epworth League. Doors open at 7 15. Concert at 8 o'clock.

All seats reserved without extra charge at Young & Brown's.

CHARLES H. DUNNING, Chairman.

The Carnegie Library Building

By this appellation hundreds of edifices throughout the world are found and it seems that one man at least has found a way to get rid of his surplus wealth which is of lasting value to mankind. The United States, Canada, Porto Rico and West Indies in this hemisphere and Great Britian, Australia, New Zeland and Tasmania in the others all have been recipients of his bounty.

In the twenty-three years from 1881 to 1904 he has expended 39 million dollars of which sum this country has had 29 million dollars. The total population of various countries is 130 million people, 24 million of which are served by his benevolence, a per centage of Massachusetts' share of the expenditure, however, being only $361.000, showing how little we needed this help.

New Equipment for Boston & Maine.

Orders have been placed with the Pullman Company for the building of twenty new passenger coaches, having a seating capacity of 72 each. These coaches will be of a similar design to those purchased last season, and will be lighted by the Pintsh Mantle Light. They are to be delivered in season for next summer's business.

The Lackawanna Steel Company have received orders for 25.000 tons of steel rails, weighing 75 and 85 pounds to the yard.

The Laconia Car Company has received orders to build 1000 drop end coal cars, having a capacity of 60.000 pounds each.

The order for six ten-wheel passenger engines has been increased by two, making a total of eight ten wheelers being built at the Schenctady works of the American Locomotive Company.

Winchester Public Library

Exhibition of photographs loaned by the Library Art Club. Nov. 14—Dec. 2. Venice, No. 2. Art and architecture in Venice, 15th century. School of Bellini.

Rev. E. B Robinson's Good Work.

Rev. E. B. Robinson, son of Mr. Edwin Robinson of this town, is a worker in the cause of religion in Holyoke, Mass., as pastor of Grace Church. The Transcript of that city says:

There have been a good many mile stones in the twenty-six years of the life and work of Grace church. It must have been one when the church called Rev. E. B. Robinson to its pastorate four years ago and then and there started out in a new and broader work according to the lines that have been found so effective in the churches of the great cities. For Holyoke in the section to which Grace church ministers, needs something to keep the body and mind stimulated as well as the soul. Mere spirituality did not quite do the work needed in the more crowded section where the people work long and hard every day for the needs of life and need the mental relaxation that the human being must have to be at all a well rounded indiidual.

The work of the church now is really remarkable. Every night of each week sees the church open, with men, women and children in their turn receiving the stimulous afforded by the uplifting influence of the work being done.

Beginning with Sunday this is the run of the week. Sunday, there are regular morning services followed by a Sunday school that in its scope is one of the best anywhere in this section

Monday night the men's club have its meetings. These are literary.

Tuesday night is dedicated to the boys and it would have done any body good to see the active live missionary work that the work for boys means.

On Wednesday night there is a religious service.

Thursday night the men have the gymnasium and the reading rooms.

Friday night the young women come and have several kinds of classes with guidance from Mt. Holyoke college students.

Saturday afternoon the young girls come and here again are Mt. Holyoke girls to help.

But perhaps the most interesting evening of the week is Sunday when instead of the regular service with a sermon there is something different, such as a Sunday school concert or an illustrated lecture or a steropticon exhibition. There are often 400 people out to fill the church and anterooms for the Sunday night service.

The Fortnightly.

The regular meeting of The Fortnightly was held in the small Town Hall, Monday afternoon, the president in the chair. After the business meeting the afternoon was in charge of the Literature Committee, Mrs. Rufus Herrick, chairman, Mrs. Herrick had been so fortunate as to secure the Rev. Charles A. Reese, Field Secretary of Newton Theological Seminary, whose subject was "King Arthur or the Old Order and the New." His lecture was of exceptional merit. An attractive subject, the Arthurian legend is always of fascinating interest to the student of literature. As he traced the story as told in Tennyson's "Idyls," the close and increasing attention of the audience showed an awakened interest. He showed the court of Arthur, honeycombed with infidelity, moral vows broken, the ideal court falling after the sullying of the queen—Arthur's divine forgiveness.

Then the scene changed. From Guineveve, guilty, perjured queen, the speaker turned to such shining examples of womanhood as Victoria, Alexandra, Frances Willard, Mary Livermore, Julia Ward Howe, women to whom active goodness is the normal condition—women of today not set apart as in mediæval days as a toy to be sported with in lighter hours, but raised by education and liberty to be the true helpmate of man. He painted the situation of today where men are lifted to higher things by the clarion notes of such singers as Emerson, Tennyson, and the Brownings, and his final word "Man may rise above their ideals" was the keynote and summing up of the whole matter.

The Physical Culture Class will meet at 10 a. m. on Tuesday, Nov 21, at Waterfield hall.

Dr. Harding Well.

In reply to enquiries to confirm the report published last week in the STAR that Dr. F. H. Harding was ill with Brights disease, a telegram was received from him this week stating that he in the best of health. He says "I never felt better in my life."

The STAR, as well as the doctor's many friends rejoice over the news. The doctors reports that he is delighted with the west and will, he hopes, always remain there.

Dana Wingate the Best

At the Winchester Country Club, Saturday, a one-club contest, 18 holes, was won by Dana Wingate.

Players	Gross.	Handicap.	Net.
Dana Wingate	98	14	84
C. A. Lane	97	12	85
H. T. Bond	95	9	86
J. P. Crane	104	18	86
D. N. Skillings, Jr.	96	9	87
A. C. Fernald	101	14	87

A small ad in the STAR is almost certain to bring results, that is the reason this paper has so many wants, to let, lost, found, etc.

THE DEITY OF OUR REDEEMER.

A Sermon Preached at the First Baptist Church, Nov. 5th,

BY THE

REV. HENRY E. HODGE, PASTOR.

[Published by Request.]

A recent sermon preached at the First Baptist Church, by the pastor, Rev. Henry E. Hodge.

THE DEITY OF OUR REDEEMER.

Heb. 1: 3. "Who being the brightness of His glory, and the express image of His person, and upholding all things by the word of His power, when He had by Himself purged our sins, sat down on the right hand of the Majesty on high."

While attempting to write the first sentence of this sermon the other morning I turned on the electric light which hangs over my desk. I observed that the light flowed along the little wire which formed a loop in the electric lamp, and that the light was not a reflected light, but a generated light. The ends of the wire which formed the loop in the lamp were lost to view in the substance above but I knew by virtue of the light that they were connected with larger wires to the great dynamo far away. And I thought as I looked at the glory-loop in the lamp that that is a representation of the life of Jesus; the little loop in the lamp representing His life on earth, and the wires invisible representing His life in Heaven. As the electric loop wire really began at the dynamo, and ended there, so the life of Jesus really began at the throne of God in the eternities past, and ends there in the eternities to come. With Him who is the light of the world there was, in reality, no beginning, and there will be no end. Jesus lived in Heaven an eternity before He was born in Bethlehem's manger; He lived in Heaven after He ascended in glory from Olivet's brow, and now resides at the right hand of the Majesty on high. He is the same yesterday, today and forever.

And the emphasis which the Bible places on His Heavenly life is interesting. An example of it is shown in our text. Five phrases make up the text. Four out of the five can refer to His Heavenly life leaving only one to refer to His earthly life. Note these phrases. They are majestic.

(1) "Who being the brightness of His glory;"

(2) "And the express image of His person,"

(3) "And upholding all things by the word of His power,"

(5) "Sat down on the righ hand of the Majesty on High."

Surely any one, and all, of these phrases can be applied to His life in Heaven as the creator and Preserver of mankind.

(4) "When He had by Himself purged our sins."

This, and this alone, refers to His earthly life, out of these five expressions found in our text. How significant the proportion!

Also how significant this fourth phrase is with reference to the mission of the Master on earth. He came to purge our sins by Himself, to make purification for our sins, to redeem the world and to save it from sin. "The Son of Man is come to seek and to save that which was lost." His whole manifestation on earth was with reference primarily to sin. He came primarily to redeem a lost world, and secondly to reveal God. Redemption is the keynote of His life here, and in the redemption He reveals the great loving heart of God. Redemption first, revelation second. His death is a supreme fact, not an ordinary fact. Stand at the beginning of Genesis and look across the line of altars of all the Old Testament ages, and you will see them all culminating in Calvary which stands high above them all, the great altar around which the centuries have gathered, and on which the Prince of Glory died. Put the Prince of Glory into juxtaposition with the cross and a deep and dreadful shadow is cast by the cross on the nature, guilt and death of sin.

This is how I look at the mission of Jesus to earth. It was not drama, but tragedy. An awful necessity drew Him here. A cry from the sin-cursed and death doomed world rose to Heaven for light and help and lite. God heard the cry, and said, "who will go for us?" Jesus responded, "Here am I, Father, send me." And Jesus came down to earth, born of a woman, born under the Law, to redeem them that were under the Law. He took our nature with all its guilt upon Himself, the pure Son of God. He found that the only way He could save the world was the way of the cross. The Law could not do it; it was good, but "weak through the flesh." As all the purfumes of Arabia could not cleanse the crimson-stained hands of Lady Macbeth, so all the blood of the lambs and goats and bulls of the Mosaic Laws could not cleanse these guilty, sinfilled hearts of ours. "What the Law could not do, in that it was weak through the flesh, God, sending His Son in likeness of sinful flesh, and for sin, condemned sin in the flesh, that the righteousness of the Law might be fulfilled in us, who walk not after the flesh, but after the Spirit." Only the blood of the Lamb of God could atone for the sins of the world. Therefore John the Baptist, looking at Jesus as He passed before him, said, "Behold the Lamb of God which taketh away the sin of the world!"

That the supreme mission of Jesus was to redeem the world is confirmed by these facts. When the angel appeared to Joseph, he said, "Thou shalt call His name Jesus, for He shall *save* His people from their sins." Heaven looked upon Him as Saviour, not merely as the revealer of God. When the angel appeared to the Shepards on Bethlehem's hillside he said, "Unto you is born this day in the city of David a *Saviour*, which is Christ *the Lord*." Note again the Saviourship of Jesus in the sight of Heaven, and also the deity of His person, He is "the Lord."

And when Moses and Elijah talked with the glory-crowned Jesus on the Mount of Transfiguration, they spoke of His decease which was about to take place in Jerusalem. Note again that Heaven lays emphasis on His death as being the important matter of His life on earth. And when John on Patmos heard the beautiful songs that floated from Heaven, this was the burden of their songs. "Worthy is the Lamb that was slain, to receive honor, and riches, and glory, and blessing, for thou hast redeemed us by thy blood out of every kindred, and tongue, and people, and nation." Thus Heaven lays emphasis on the redemptive mission of Jesus. He came to save us, to save you and me. There is but one way to be free from our sin, and that is by the blood of Jesus. "The blood of Jesus Christ His Son cleanseth us from all sin." There is but one foundation for a good hope of Heaven and that is Jesus Christ. "Other foundation can no man lay, than that is laid, which is Jesus Christ." There is but one way of salvation, and that is by Jesus Christ. "Neither is there salvation in any other. For there is none other name under Heaven given among men whereby we must be saved." Jesus Christ, therefore, is our Redeemer our only Redeemer, and in His redemption He reveals God.

But the text also makes it clear that Jesus, our Redeemer, was God manifest in the flesh. It establishes the deity of Jesus. Listen as the evidences pile up before us. "Who being the brightness of His (God's) glory, and the express image of His (God's) person, and upholding all things (in Heaven and on earth) by the word of His power, when He had by Himself purged (made purification for) our sins, sat down on the right hand (the place of honor and authority) of the Majesty on high." What glory these search-lights of truth throw onto the suffering Saviour as He atones for our sins upon the cross! "Him hath God the Father sealed," yes, and here are five seals. Yes, the text sets forth the glory-loop of the life of Christ on earth. It brings out His glorification, condesension, humiliation, exaltation, and then that wherein He began,—His glorification. His life is a perfect circle beginning and ending in the throne. Are there other texts which set forth these ideas? Yes. Here is one. "And the Word (which John previously defines as God, Creator, the Light of the world and of men) was made flesh, and dwelt among us, and we beheld His glory, the glory as of the only begotten of the Father, full of grace and truth." Here is another. "I came forth from the Father, and am come into the world: again I leave the world, and go to the Father." Here are others. "I came down from Heaven not to do mine own will, but the will of Him that sent me." "Ye are from beneath: I am from above." And Paul gives us a very beautiful description of Jesus as He comes from Heaven to earth, and returns,—"Let this mind be in you which was also in Christ Jesus: who, being in the form of God, thought it not robbery to be equal with God, but made Himself of no reputation, and took upon Him the the form of a servant, and was made in the likeness of man. And being found in fashion as a man, He humbled Himself, and became obedient unto death, even the death of the cross. Wherefore God hath highly exalted Him, and given Him a name which is above every name, that at the name of Jesus every knee should bow, of things in Heaven, and things in earth, and things under the earth: and that every tongue should confess that Jesus Christ is Lord unto the glory of God the Father." What can be plainer than these majestic utterances of Paul as to the deity of our Lord?

Also, Jesus Himself asserts His deity. "He that hath seen me hath seen the Father." "I and my Father are one." "I am the Son of God." Can anything be put plainer? And yet I saw in public print a few weeks ago a statement made from a pulpit near Boston that Jesus never claimed to be the Son of God. Jesus did claim to be the Son of God, and said so in plain words. And the climax of Jesus' assertions as to His diety was that made in His prayer of intercession, "Father, glorify thou me with the glory which I had with thee before the world was." Shall man attempt to refute the personal statement of Jesus? Jesus was in glory with the Father before man ever breathed on earth. He is the truth. Shall we not take His word for it that He was the Son of God, God's glory manifested in flesh?

And the Father, also, corroborated the assertion of Jesus as to His deity. When Jesus was being led up out of the baptismal waters of Jordan the skies parted and a voice was heard, saying, "This is my beloved Son in whom I am well pleased!" On two other occasions the voice was heard from Heaven with this same message. If God the Father says that Jesus is His Son, what is man that he should dare to rise up and say that Jesus was not the Son of God, was not God manifest in the flesh!

The Bible is very emphatic about this. It is the book of God. It treats of God from the first chapter of Genesis to the last chapter of Revelation. It treats of three dispensations, that of God the Father in the Old Testament, where God is veiled in glory; that of God the Son in the Gospels, where God is veiled in human flesh in the person of Jesus of Nazareth; and that of God the Spirit in the Epistles, where God is veiled in the unseen personal Holy Spirit. In this last dispensation we are now living. But it is the one God all through. We know Him best in the person of Jesus. In the New Testament we are told that Jesus was the creator of the world. "All things were made by Him," and "By whom also He made the worlds." This puts Jesus back to the beginning of creation, and clothes Him with creative power, even the power to create a world, the universe in which we now live. These with other verses set Jesus forth as working in the world all through its history. Who was it that walked with Adam and Eve in the Garden of Eden? I believe it was Jesus who in His glorified human body walked with the two disciples on the way to Emmans. Who was it that sat in glorious majesty on the throne-like crags of Sinai, and wrote with His finger the Ten Words on tablets of stone? I believe it was Jesus Christ who sat on the mount in Galilee and gave the laws for the spiritual kingdom of God, saying, "It hath been said," so and so, "but I say unto you," thereby making Himself equal in authority with Him of old who wrote the Ten Words on the tablets of stone. Who was it that led the children of Israel through the wilderness? I believe it was Jesus, who said, "I am the good Shepherd." Who was it that fed the children of Israel with manna? I believe it was Jesus, who multiplied the loaves and fishes on the Galilean hillside, and who said, "I am the living bread which came down from Heaven." Who was it that gave to Abraham those great promises? I believe it was Jesus, who said, "Before Abraham was, I am!" All the Old Testament points forward to the coming of Jesus. All the New Testament points forward to His second coming to be the Judge of the world, and all Scripture crowns Him Lord of all, the King of Kings, and Lord of Lords, God over all, blessed for evermore.

The Gospels afford some striking testimonials of the deity of Jesus. The angels said, "Unto you is born this day in the city of David a Saviour which is Christ the Lord." There we have testimonial both to the divinity of His mission and the deity of His person. Nathaniel said "Thou art the Son of God." Peter said, "Thou art the Christ, the Son of the living God." The disciples, after Jesus had appeared to them walking on the water, said, "Of a truth, thou art the Son of God." And the centurion who superintended the crucifixion of Jesus said, "Truly this was the Son of God." These were prompted by the Spirit of God.

And, then, as to the miracles of Jesus, what shall we say? We see Him stand on the bow of the boat and calm the waves of Gahlee. Could mere man do that? We see Him walk on the sea? Could man do that? We see Him stand and speak to ten lepers, and they are healed. Could man do that? We see Him stand in the death chamber of the home of Jairus in Capernaum, and speak the word, and the cold form of the little girl sits up. Could man do that? We see Him stop the funeral procession on the hillside road at Nain, touch the bier, and the dead son is restored to his mother. Could man do that? We see Him stand before the tomb of Lazarus, speak the word, "Lazarus, come forth." And Lazarus, four days dead, comes forth! Can man do that?

And they crucified Him, and laid Him in a tomb, and sealed the tomb with the Roman seal. But on the third day He rose again Himself from the dead, abolished death, and brought life and immortality to light. Death could not bind Him. He burst its bars, and opened the kingdom of Heaven to all believers. Could mere man have done all that?

Look at the life of Jesus, read the text in all its glory about Jesus, and then bow and say with Thomas, "My Lord, and my God!" Jesus is our Redeemer, and Jesus was God manifest in the flesh.

Newsy Paragraphs.

Mr. and Mrs. Lewis O. Locke, after a two weeks' visit to their old Winchester home, started Thursday on their return trip to Colorado. Mr. Locke will go into business in Denver and they will henceforth make the west their home. Their mother, Mrs. Abbie L. Locke, will spend the winter with her sister, Mrs. Della Rand, in Taunton, and expects to join them later.

Mrs. Henry C. Blood is seriously ill her home on Vine street.

Mrs. Pond and her daughter, Miss Marjorie Pond, who occupied the Fletcher house near Wildwood cemetery have moved to Melrose Highlands.

Mr. and Mrs. Caldwell and family of Bacon street have rented the Walbridge house on Central street.

Mr. Harold V. Hovey of Fletcher street entertained a few of his friends at dinner last Monday. The occasion being his twenty first birthday.

Mr. Clarence Fultz was taken to Philadelphia with the Harvard Varsity foot ball team last week. "Tas" Hurd going down with the second team.

Mrs. George W. Davenport and children have arrived in Genoa, Italy, having had a most delightful passage.

Last Tuesday morning the thermometer registered only 10 degrees above zero in some parts of the town.

Mr. Sanford Underwood is playing on the fourth team at Milton Academy.

Mr. O. C. Sanborn is having some improvements made on the S. J. Elder house on Central street which he will occupy while his house on Myopia Hill is being constructed.

Among the Winchester people at the Exeter - Andover game last Saturday were: Mr. Charles Newell, Miss Joan Newell, Mr. Robert C. Barr and Mr. Gordon Parker.

Mr. William Sullivan of Fletcher street saw the Penn. - Harvard foot ball game in Philadelphia, last Saturday.

Most of the Winchester men at Dartmouth will come home tomorrow to see the Dartmouth - Harvard game; all are confident that Dartmouth will win.

The alumnae of the High school are making efforts to get up a foot ball team to play the High school team Thanksgiving morning.

Men are now at work destroying the gypsy and brown tail moth nests around Mystic lake.

Medford and Winchester sportsmen have shot quite a few wild duck this fall on Mystic lake.

Iceboat owners at the Medford boat club have begun getting their boats ready for the coming season.

With the schedule of the High school hockey team made out and including many of the nearby "Prep" schools it seems as if some effort should be made to have a skating rink constructed on Manchester Field and thus secure good ice for all games, which can not be done on a pond.

Sleeper and Walling from the Grammar school have been taken on to the High school foot ball squad, as under the school committee's ruling they are "undergraduates."

People passing some of the farms on Cambridge and Pond streets last Sunday were surprised at a sight which seemed more like early May than late November, hundreds and hundreds of thrifty pansy plants were in full blossom and showed no signs of visits from "Jack Frost."

Mr. Douglass, the organist of the Church of the Epiphany, has returned from California, where he has been on business, and will resume his duties at the church.

Miss Elsie Holcombe is assisting Miss Hill, the drawing teacher, of the Winchester school in the first three primary grades.

Indellible drawing, stamping, stylographic and fountain pen ink at Wilson the Stationer's.

Episcopalian Men to Organize.

A meeting of the men belonging to the (Episcopal) Parish of the Epiphany of Winchester was held in the choir room of the church Monday night, with Mr. H. T. Dickson in the chair. This meeting was called to consider the question of forming the men of the parish into a club for the purpose of better acquaintance. There are over two hundred men connected with this growing parish and it seems certain that a very flourishing organization can be formed—one that will do much good to the men themselves, the church and the community. The sentiment of those present was a hearty indorsement of the plan. It was voted to organize that night but this vote was afterward reconsidered because of a unanimous desire to have present the rector who had been called to New York on the preceding night, and other members unavoidably absent. It was therefore decided to hold a meeting for organization at the choir room on next Tuesday evening at eight o'clock. At this meeting committees on by-laws and officers will report. It is believed the club will start with a membership of fifty at least. It is especially desired to have the younger men interested and all eighteen years of age and over will be eligible.

Winchester Basket Ball Team.

Edward T. Crawford of the Winchester A. A. basket ball team is getting together a strong combination. All the members of last year's crack Y. M. C. A. team will be candidates, Smith, Sharon, Harry Mitton, Joe Mitton, Mobbs and Crawford. Cosgrove of last year's High school team and Bergstrom of the Y. M. C. A. 2nd will also try for positions. All the home games will be played in the Town Hall. Mgr. Crawford hopes the games will be well patronized as the expense will be large. Regular price will have to be paid for the hall as the Selectmen could not make a special rate.

The first home game will be with the strong Reading A. A. team on next Friday night (Nov. 24.) at 8 p. m. The admission will be 15cts; reserved seats 25cts.

Mgr. Crawford wishes to state that there is not the slightest feeling between the players and the Y. M. C. A.; lack of space in the Y. M. C. A. gym being their reason for organizing a town team.

The American Soldier.

As the American soldier has been a subject of unfavorable foreign criticism lately and Lieut. General Chaffee has come forward with words of praise regarding the personelle in the Spanish war it may not be amiss to recall some of the characteristic of the Union troops in the Civil war.

Probably no more intelligent body of men ever came together, inspired by the loftiest of motives than were our forces during that conflict. It is related of a regiment of this state while in camp that Gen'l Emery, a regular officer, requested the officers to allow the privates to elect substitutes from themselves and take entire charge of the movements and dress parades. This was done, a private taking command with such success that he was publicly commended by the General. There were doubtless many others who could have done equally well. The repairing of the partically destroyed locomotive on the march to Washington in the early part of the war and the replacing of the engines and conduits of the Savannah water works which had been rendered useless by the enemy when retreating, show its capacity in other directions.

Have Faith in the Country Press.

"The truly representative country press," says the St. Albans Messenger "the small city dailies and the village weeklies, come closer to the lives of their readers, serve more of their immediate personal interests, and serve them, on the whole, better, and actually have a part in the lives of more people the whole country over, than all of the great metropolitan sheets together. They serve the interests of their constituents better simply because they tell the day by day story of life as it actually is around them They are not hunting for sensations, they are not pandering to jaded appetities long sated with yellow literature. They have not lost the sense of the eternal fitness of things, of news proportion and the relative importance of men and events that is so characteristic of the big city press. With all the good things that can be said in honest and justifiable admiration of the metropolitan press the rank and file of the people actually trust the country newspapers more."

Looks at it in the Right Light

A strange thing happened here the other day. A man appeared before the assessors and told them he wished to be assessed for a poll tax. Naturally they thought his object was to have his name placed on the voting list but on suggesting this he quietly remarked that he was foreign born and not naturalized and that his only reason for wishing to be assessed was that he thought he ought to pay his part of the town expenses and would be glad to do so. The man appeared to be perfectly sane despite his extraordinary conduct, but the assessors are still dazed and sometimes find themselves wondering if it was not all a dream. The idea of a man and a non-voting foreigner at that, voluntarily offering to pay taxes is the strangest, rarest thing that ever occured in the experiece of the oldest assessor.—[Wakefield Item.

Liberal Use of Printer's Ink.

It was only a few years ago that railroads confined their general advertising to time tables and folders, the latter usually of the kind if once unfolded are harder than a Chinese puzzle to put together again. But now every railroad has an attractive and often ornate line of booklets and other transportation literture which form the basis of an extensive department of publicity. The Boston & Maine receives over 34,000 requests for its literature every year. More than 250,000 booklets were sent out from the advertising department last year. A novelty in the way of a New York booklet brought 300 requests in a single day. Besides all this the company gives out two million time tables a year. Great is printers' ink in this advertising age!

Sending Circulars.

The custom of sending circulars by mail, which is being followed by some Boston firms, in soliciting trade has come to be a common nuisance and repulsive to every one whose mail is loaded with them.

There is a limit even to the household facilities for getting rid of waste paper. The method of concealing the circular by using a two cent stamp is even worse, because every one is indignant at being forced to open a mere circular.

The circular mail is so heav at legitimate correspondence and newspapers suffer delay in delivery.—[Melrose Journal.

The Malden News in a recent editorial after summing up at length the many advantages which the dwellers on the south of Boston possess over those on the north, in better railroad Union station, better street approaches to the same, better electric car conveniences to public parks, etc., sensibly closes it editorial by saying that these cities and towns to the north should in some way unite to prevent being imposed upon "It seems to us that an organization composed of mayors and representatives from these places would be very effective. The sort of treatment we often get out this way makes us wonder if we are realiy on the map. But to accomplish anything there must be a permanent organization and unity of action."

Change your party resident telephone to a better line and obtain

Fifteen Month's Service For a Year's Rental.

New Subscribers can also obtain the above inducement.

THE REDUCED RATES MUST INTEREST YOU.

New England Telephone & Telegraph Company.

Raising Flowers Under Adverse Conditions.

It is interesting to note the conditions which were kept in view in awarding the prizes which Mrs. "Jack" Gardner offered residents of the Boston tenement districts who excelled in flower gardens in back yards or in windows. The first prize winner was a Mrs. Leandro of Hanover street, who, in her little back yard, raised 20 varieties of flowers, plants and vines; Mrs. Elizabeth A. O'Brien of Commercial street took what had been a stable loft and made a greenhouse of it where she had a glorious assortment of vines and flowers. The prizes were proportioned to the devotion and the difficulties in the way. James Foley of the west end won the first prize in his section, because his 10 sunflowers were raised under such adverse conditions; little Margaret McGaffigan had $2 because she climbed up a ladder twice a day to reach her window box which hung on a steep roof; little Annie Heyman, a cripple of Salem street, had a small balcony garden, where she grew scarlet runners and Eva Hosoofsky won a prize for her flowering vines.

LONG ENGAGEMENTS.

A Woman's Plan by Which to Bring About Happy Marriages.

Marriage is an institution of the state; therefore she should put it out of the bonds of possibility that people can marry each other in two days or a week. How many marriages would be broken off if the state required a three years' engagement before people are married? After all, if a woman wants to become a nun in two months, no convent in the world will accept her. She must be a novice for two or three years. During that time she has to make an examination of her conscience every day and to find out if she has a vocation for a nun. But women and men marry without the slightest preparation, without the slightest thought of the future, while Dame Nature laughs at her most odd pairings. She wants her world peopled. That is her part. The men and women who are ill suited to each other are not her affair.

Girls and boys at school should be taught to look upon marriage as the most beautiful, the happiest, the most desirable and the most possible thing in the world. Boys should be taught to keep their minds and their bodies pure for the state which they will probably enter and to have a sense of protection and loyalty to girls, and girls should be taught industry, self sacrifice and responsibility for the married state.—Mrs. T. P. O'Connor in Black and White.

THE FOUR AGES.

So Life Goes. Always Has Gone and Always Will Go.

Here are man's four views of time:

"You still have forty years to live," said the guardian spirit to the youth.

"It is a long, long time," the youth replied, "and I will do a great deal before it is past."

"You have thirty years yet to live," the guardian spirit said to the still young man.

"Well, that is quite awhile," was the reply. "Probably I cannot do all I had intended, but I will make quite a showing."

"You have twenty years to live," the spirit said to the middle aged man.

"Only twenty! Well, I suppose I will have to do the best I can in that length of time."

For the last time the guardian spirit appeared. "You yet have ten years left," he said to the rapidly aging man.

The man sighed. "But ten years," he whispered in reply. "And what can one do in those few days?"

And when the end had come the man looked backward and moaned, "I am leaving it nearly all undone!"

And so life goes, although youth will not believe it, and only old age fully realizes that it is so.—Philadelphia Inquirer.

Zigzag Heredity.

"Whom do your two little boys resemble, Mrs. Flitter?"

"Well, the homely boy looks like his father and acts like me, and the pretty one looks like me and acts like his father."—Life.

No Poison in Chamberlain's Cough Remedy.

From Napier New Zealand, Herald: Two years ago the Pharmacy board of New South Wales, Australia, had an analysis made of all the cough medicines that were sold in that market. Out of the entire list they found only one that they declared was entirely free from all poisons. This exception was Chamberlain's Cough Remedy, made by the Chamberlain Medicine Company, Des Moines, Iowa, U. S. A. The absence of all narcotics makes this remedy the safest and best that can be had; and it is with a feeling of security that any mother can give it to her little ones. Chamberlain's Cough Remedy is especially recommended by its makers for coughs, colds, croup and whooping cough. When taken in time it prevents pneumonia. This remedy is for sale at O'Connor's Pharmacy.

SHORT STORIES.

The artificial production of emeralds is declared to be impossible by Professor Verneuill, the first creator of rubies.

The attendance at the Portland fair exceeded 2,540,000, and there remains in the treasury a surplus of $120,000. The success of the fair greatly exceeded expectations.

The dome on the great cathedral in Monterey, Mexico, has fallen, crushing the church into a heap. The edifice was one of the landmarks of Mexico. It was built in 1792.

American women in London are trying to raise a fund which shall do for women what the Rhodes scholarships do for men. The plan is to send one or two students from each state for a course in one of the English universities. It is hoped that $10,000,000 can be raised for the purpose.

PITH AND POINT.

A really modest man has to tell a lot of white lies.

It is a question which nags a boy the more—don't or do.

The man who pays the bills looks terribly unlike the white robed fairy with a wand in the story books.

It seems that when a boy hurts himself everybody in the family and the whole neighborhood has been expecting it.

When a wife tells her mother her troubles it signifies nothing, but when a husband begins to tell his to his mother divorce lawyers get busy.

When a man gives as his excuse for not going to church that Sunday is his only time to be with his family, don't remind him that his family is usually at church.—Atchison Globe.

PERSONAL OPINION.

Beauty brings an actress to the fore, but only talent will keep her there.—Miss Winifred Emery.

One essential qualification for a successful artist is a sound if not a robust constitution.—Mme. Albani.

Military knowledge and training, whether it is drill or shooting, ought not ever to form part of a regular school curriculum.—Viscount Cobham.

A happy people breed a fine race, a simple people initiate simple wants, but a greedy people become satiated with false prosperity.—Sir W. B. Richmond.

An ideal life on this planet is a happy combination of business and pleasure, toil and relaxation, of urban and rural surroundings.—Dr. Robertson Wallace.

VINE AND TREE.

C. C. Wiggin of Montpelier, Vt., has a small apple tree which is a wonder. The yield this season filled four barrels with No. 1 fruit. One twig six inches in length bore six perfect apples.

Will Spinney of Wakefield, N. H., has a pumpkin vine which is remarkable for length. It crossed the wall of the field in which it was intended to grow and extended fully one-eighth of a mile into a neighboring pasture.

Samuel Bullard of Shrewsbury, Mass., has the freakest apple tree in the state. The fruit, which is of natural size and shaped like a sheepnose, has no seeds. The tree never was known to blossom, but bears abundantly. The fruit is of fine quality.

Let me say I have used Ely's Cream Balm for catarrh and can thoroughly recommend it for what it claims. Very truly, (Rev) H. W. Hathaway, Elizabeth, N. J.

I tried Ely's Cream Balm and to all appearances am cured of catarrh. The terrible headaches from which I long suffered are gone.—W. J. Hitchcock, late Major U. S. Vol. and A. A. Gen., Buffalo, N. Y.

The Balm does not irritate or cause sneezing. Sold by druggists at 50 cts., or mailed by Ely Brothers, 56 Warren street, New York.

Margaret of Austria.

Bearded women have been very numerous. The most noted of the number was the famous Margaret of Austria, appointed by Charles V. to be governor of the Netherlands. She had a long, stiff black beard and, conceiving the idea that it added to the majesty of her appearance, was very careful of it and so combed and trained it as to make it seem much greater than it was.

His Inexperience.

Judge—Have you anything to say, prisoner at the bar, before sentence is passed upon you?

Prisoner—I hope that your honor will take into consideration the youth and inexperience—

Judge (interrupting)—Wha-a-t! You have been convicted seventeen times!

Prisoner—Oh, no, your honor; I was alluding to my counsel.

A Semiobliging Friend.

"I am so glad I have met you, as I have two favors to ask of you."

"What are they?"

"I want you to lend me $10 and not to say a word about it to any one."

"Two favors at once, man! That's too much of a good thing. One of them—yes. I won't breathe a word of this to a living soul."

NEW WINCHESTER MARKET

Are Selling the Best Cuts of Beef at 25 Cents per lb.

Other Cuts in Proportion.

ALSO A FULL LINE OF GROCERIES.

Tel. 165-3. 173 Main Street.

F. M. MELVIN, Manager.

H. T. MELLETT,

UPHOLSTERING.

RATTAN FURNITURE REPAIRED AND STAINED.

CHAIRS OF EVERY DESCRIPTION RE-SEATED. MATTRESSES MADE OVER.

20 Years' Experience with Wakefield Rattan Co.

SEND POSTAL. WORK CALLED FOR.

120 ELM STREET, STONEHAM.

TEL. 25-2. s22

A. F. FORTEN,

Painting, Paper Hanging, Tinting, Glazing, Also Furniture Renewed and Screens Painted.

Estimates Cheerfully Given

Also references as to workmanship and quality of work. All work guaranteed satisfactory and promptly attended to.

Orders sent to P. O. Box 64 or left at 2 Converse Place, Winchester, will receive prompt attention. tf my20

A. FOSTER BROOKS. WM. H. DINSMORE

Telephone 298-3, Arlington.

A. FOSTER BROOKS & CO.,

FORESTERS,

405 Massachusetts Av., Arlington, Mass.

Special attention given in removing Gypsy and Brown Tail Moths.

Expert Advice and Estimates Given.

o13 tja1*

G. H. RAYMOND,

Successor to A. Raymond,

HAIR DRESSER.

Children's Hair Cutting and also outside work a specialty.

Agent for celebrated Maneto Cigars.

GEO. H. RAYMOND,

178 1-2 MAIN ST.

Winchester Junk Collector.

CHARLES FEINBERG,

44 Middlesex Av.

All kinds of rags, bottles, rubbers, and iron and metal of all kinds collected and highest cash prices paid for same. sept.15-3m.

J E. YOUNG, D. D. S.,

—DENTIST—

31 CHURCH ST.

Hours, 2 to 6 P. M. e10 tf

A Fine Assortment of Pillow Tops, Center Pieces, Domic and the Celebrated Columbia Wools can be found at the

The WINCHESTER EXCHANGE

183 Main Street.

Heating By Hot Water

Has this advantage over other methods of circulating artificial heat—It can be run ANYWHERE and it is NOT NECESSARY to put the heater down into a cellar to induce the water to circulate. With heaters and radiators on the same level it will work satisfactorily if properly installed. **Hot Water Heating** has other advantages, too—**Economy** of **Fuel, Ease** of **Management** and **Durability**.

EDWARD E. PARKER, 8 MIDDLE ST., WOBURN

EDWIN ROBINSON,

GENERAL AGENT,

Health, Fire, Life, Accident and Employers' Liability

ALSO

Burglary, Theft and Larceny.

44, 45 and 46 Delta Building,

10 Post Office Sq., BOSTON, MASS.

Tel. 416 Main. **Residence, 20 Vine St.**

my17 6m

MACULLAR PARKER COMPANY

READY-TO-WEAR

CLOTHES

FOR MEN AND BOYS

Manufactured in our own workrooms on the premises

Newest styles and fabrics for Fall and Winter

Suits, $16 to $50

Overcoats, $20 to $50

MEN'S AND BOYS'

HABERDASHERY

400 WASHINGTON STREET

BOSTON

WEDDINGS.

THERE are many weddings on the list for this Fall. Orders for Engraving Invitations, Announcements and Cards may be left with us with the assurance that work will be equal to "City Work," as our engravers furnish work for leading concerns; and prices will be no higher than elsewhere.

Printed invitations, etc., neatly executed on latest stock.

Cards engraved from plates and plates carefully kept when requested.

Call and see samples.

It's a pleasure to show goods.

THE Winchester Star,

PLEASANT ST., WINCHESTER

THE CLEANSING AND HEALING CURE FOR CATARRH is Ely's Cream Balm

Easy and pleasant to use. Contains no injurious drug.

It is quickly absorbed. Gives relief at once.

It opens and cleanses the Nasal Passages, Allays Inflammation, Heals and protects the membrane. Restores the senses of taste and smell. Large size 50 cents, at Druggists or by mail. Trial size, 10 cents, by mail. ELY BROTHERS, 56 Warren Street, New York

PARKER'S HAIR BALSAM

Cleanses and beautifies the hair. Promotes a luxuriant growth. Never Fails to Restore Gray Hair to its Youthful Color. Cures scalp diseases & hair falling. 50c. and $1.00 at Druggists

THOMAS QUICLEY, JR.

Teamster, Contractor and Stone Mason

PAVING, FLOORING, ROOFIN

In Artificial Stone, Asphalt and all Concrete products.

Sidewalks, Driveways, Curbing, Steps, Etc

Floors for Cellars, Stables, Factories and Warehouses.

—ESTIMATES FURNISHED—

230 MAIN STREET.

Telephone Connection.

n24-v

The Fall Is Here!

So is the Finest Assortment of Kentias, Lantanias, Aralia, Dracenas, Araucarias, Cycus and Fern,

AT

ARNOLD'S The Florist

CHOICE ROSES AND OTHER FLOWERS IN THEIR SEASON.

COME IN AND WAIT FOR YOUR CAR.

Every Two Minutes

Physicians tell us that all the blood in a healthy human body passes through the heart once in every two minutes. If this action becomes irregular the whole body suffers. Poor health follows poor blood; Scott's Emulsion makes the blood pure. One reason why

SCOTT'S EMULSION

is such a great aid is because it passes so quickly into the blood. It is partly digested before it enters the stomach; a double advantage in this. Less work for the stomach; quicker and more direct benefits. To get the greatest amount of good with the least possible effort is the desire of everyone in poor health. Scott's Emulsion does just that. A change for the better takes place even before you expect it

We will send you a sample free.

Be sure that this picture in the form of a label is on the wrapper of every bottle of Emulsion you buy.

SCOTT & BOWNE
Chemists
409 Pearl St., N. Y.

50 cents and $1.00
All druggists

THE JEWEL CASKET.

A very handsome scarfpin is a catseye set in a border of diamonds.

Some very wide gold hoops are seen in men's rings, as a wide coil of gold finished with a snake's head.

Round opal beads in graduated sizes, connected crossways by two diamonds, form beautiful strings of beads.

In engagement rings diamond half hoops are shown as well as diamond and pearl and diamond and ruby crossovers.

Rose gold filigree in beautiful patterns is employed in dainty stock pins set with a diamond shaped amethyst in the center or at each end.—Jewelers' Circular-Weekly.

Too Much Wear.

"She captured her husband by singing to him 'I'm Wearing My Heart Away For You.'"

"Wasn't that delightful?"

"Well, I don't know. Now that they are married he says he has discovered that she wore it entirely away."—San Francisco Call.

The Exact Things Required for Constipation.

"As a certain purgative and stomach purifier Chamberlain's Stomach and Liver Tablets seem to be the exact thing required, strong enough for the most robust, yet mild enough and safe enough for children and without that terrible griping so common to most purgatives," says R. S. Webster & Co., Udora, Ontario, Canada. For sale at O'Connor's Pharmacy.

FIDDLERS AND DRUMMERS.

The Two Classes of Insects That Produce Audible Sounds.

Insects that produce sounds audible to human ears have been roughly divided into two classes—fiddlers and drummers. The grasshopper is a fiddler and makes music by scraping its fore wings against the rows of spinelike teeth that ornament its thighs. The katydid also plays an entomological fiddle. It produces its notes by rubbing the inner side of the hind legs over the front wings.

The locust, on the other hand, is a drummer, and a loud one too. His drum is formed by a membrane situated at the base of the fore wing, and he can make a forest ring with it. The cicada, or seventeen year locust, carries a drum at the base of the abdomen and makes with it a noise that seems to be quite as terrifying in the insect world as that produced by the gorilla pounding its resounding chest is among wild beasts. It is said that the cicada sometimes frightens away its enemies with the rattle of its drum.

There are other drumming insects which make good music, but the violinists, after all, carry off the palm, for the great insect soloist, the cricket, is a fiddler.

When You Have a Bad Cold.

You want a remedy that will not only give quick relief but effect a permanent cure.

You want a remedy that will relieve the lungs and keep expectoration easy.

You want a remedy that will counteract any tendency toward pneumonia.

You want a remedy that is pleasant to take.

Chamberlain's Cough Remedy meets all of those requirements and for the speedy and permanent cure of bad colds stands without a peer. For sale at O'Connor's Pharmacy.

THAT PESKY B'AR

By LLOYD ROBERTS

Copyright, 1905, by Lloyd Roberts

WHEN Sarah Ann Johnesy and Mary Ann, her little five-year-old, returned from the hayfield to "bile" a cup of tea and to heat up a mess of beans for pa and Andy Ginnis, the "help," they were "mighty took aback" to find a black bear, big as life and twice as natural, sitting on their kitchen floor and peacefully licking the last remnants of the anticipated dinner from off his clumsy paws.

Now, Sarah Ann was not "skeered," though it did "fetch her sort of suddenlike"—not she. "She just up and thought of all the mean, low down things that blamed critter had been a-doin' about property—killin' sheep, upsettin' her bee houses, tearin' down the grapevines and land knows what

SHE FLUNG A GALLON OF SOAPY WATER IN THE ANIMAL'S FACE.

all besides," while a great rage welled up in her usually gentle heart, and it seemed as if a vengeance swift and terrible was about to descend upon this innocent, sleepy looking creature.

Like a flash she sprang to a low bench just inside the door, seized a wash basin in both hands and flung a gallon of soapy water full in the animal's face. Spluttering and growling, the bear retreated into a back room, and Mrs. Johnesy hastily slammed the door upon her unwelcome visitor, effectually cutting off his means of escape.

This accomplished, she turned to Mary Ann, who had been standing at one side watching the performance with staring eyes and serious face, and spoke to her sharply: "Now, jest yer look here, Mary Ann, and mind what I'm a-sayin' to yer. Sit right down there on that stoop, and don't yer move till I git back and don't yer let no one come in, for there's a awful growed up b'ar in thet back room thet would jest love to eat sech as you. I'm a-goin' to git yer pa to come and kill it dead. Now, mind what I tell yer!" And, with a parting glance at the parlor door, she climbed a snake fence and hurried across a field of stubble, disappearing behind a low hill.

Mary Ann sat dutifully where she was put, with her small mind full of thoughts of the "big doggie," till she saw the tall figure of her pa come bounding over the rise, followed a moment later by ma, and then Andy valiantly waving a hayfork above his head.

When they had all collected in the kitchen Jabez suddenly grabbed his head, while a queer expression spread over his honest countenance. "Sarah Ann Johnesy, if yer ain't the big headedest, all around stupidest female bein' that ever milked a cow! Do you know what yer gone and done? Ye've cooped up the b'ar right along in the same room as my gun, and then yer cal'late thet I'm a-goin' ter shoot him. If thet ain't the women folk fer yer!"

Sarah Ann looked blank. "If we only hed known in time we could 'a' got a-lend of Joe Sansen's gun, but I reckon as how he took it along when he went pa'tridge killin' out back settlement way," she answered in self defense.

Meanwhile Andy had sneaked around the house and had cautiously peaked in the parlor window "to git a squint at the pesky brute," only to discover that the room was empty. He rushed back with wild excitement. "Jabe, Jabe!" he shouted. "He ain't thar! He ain't thar! He's up and cleared out, I tell yer!"

Sarah Ann turned with fury on Mary Ann. "What have yer gone and done with thet there b'ar, Mary Ann Johnesy, thet I left yer so careful-like ter keep yer eye on when I was a-fetchin' yer pa? Now, none of yer lyin' ter me, but speak up quick!" And she grabbed her by the arm and shook her vigorously.

"I didn't do nuffin'—I didn't—I didn't—I didn't!" Mary Ann wailed in a piercing voice, and the last wail was still on the move as the others entered the house for a closer investigation.

"It do seem as if he had jest melted away!" whispered Sarah Ann in an awestruck voice as they peered through the crack of the slightly opened door. "Where could he have got ter?"

They soon discovered his retreat. At one side of the room a trap door led down through the floor into the cold, dark cellar below, and Mrs. Johnesy had forgot to close it after her last descent. Anyway, there hung the gun above the mantelpiece, and she vigorously thrust her husband into the room. "Land alive! Hurry up, pa, and drive the varmint out of thet or he'll have e't up all the winter butter! Oh, he's gone and done it now!" she shrieked as a loud crash sounded from below. "I knew he would!"

Jabez strode bravely forward and was just reaching down the old fashioned muzzle loader when the bear emerged from the trap and ambled swiftly for the open door.

If bruin thought that he was going to escape so easily, with the weight of all his sins upon his head, he was vastly mistaken. Sarah Ann leaped out and slammed the door in his face. A man, a bear and a gun shut together in a space eight feet square! It looked very much as if something ought to happen. Jabez thought so too.

"Holy pokers, Sarah! Open that door quick!" he shouted.

"Shoot him, shoot him!" answered Mrs. Johnesy. "He'll git out if I open the door."

"Gol darn it, let him git out!" the farmer shouted back. "I'm no blamed b'ar hunter, and I ain't a-goin' to be neither!" And then, as this seemed ineffectual, a bright inspiration flashed through his brain. "Do yer want blood and b'ar's grease messed all over yer parlor floor, Sarah, for there will be if yer don't look real smart?"

The door flew open on the instant, while Mrs. Johnesy, having removed herself to one side, piped up in another tune:

"Don't yer hit him—don't yer hit him, Jabez! Let him git outer the house first."

But the bear in the meantime had changed his mind and instead of "gittin' out" sat in the doorway growling and making faces at poor old Johnesy, whose gun was drawing invisible hieroglyphics in the air.

Now, when the bear had made his appearance from below the valiant Andy had squeezed in between the hot stove and the wall and seated himself in a large earthen dish of dough which Sarah Ann had put there to "raise." The good woman suddenly spied a pitchfork and a perspiring red face above the water kettle, and she hurled an appeal to the "help:"

"My land, Andy, git and drive the b'ar out of there before pa messes his dirty carcass all over my clean floor!"

But pa had taken his loving wife's advice and was now in the cellar, with the trapdoor clapped to behind him.

With some difficulty Mr. Johnesy was extricated from his retreat by means of a very narrow window that led into the potato bin, and they all withdrew themselves to a distance to encourage the departure of the guest.

"If yer had shot thet beast in the best room in ther house, Jabez Johnesy, you and I would ha' parted company next minut', I can jest tell yer!" said Mrs. Johnesy firmly. "It ain't as if I hadn't nigh broke my back havin'

"HOLY POKERS, SARAH! OPEN THAT DOOR QUICK!"

it all put to rights again only last fortnight," she went on, keeping her eye on the back door as she spoke. "What can be a-keepin' thet thar b'ar?"

"Gol darn yer hide, Andy Ginnis!" growled the irritated farmer. "An' what was yer doin' all the time, I'd like to know, while I was a-fightin' the dirty brute? Under the bed up in the loft, I reckon, yer white livered pup!"

"Thar yer wrong, Jabez Johnesy, and yer know it. I jest kinder mislaid m'self; thet's all," Andy retorted.

At this point poor little Mary Ann set up a dismal howling.

"I want a cookie—I want a d'ink of milk—I want somefin' to eat! Boo-oo!"

It was getting along near sundown, and still the bear showed no signs of evacuating his position. He knew a good thing when he smelt it, and the house contained many good things in the line of jams and jellies which the thrifty housewife had bottled for the winter, to say nothing of cakes and pies and apples, and it seemed afterward as if his delicate snout had brought to light everything that a bear might love in kitchen, pantry or cellar.

They all stood glowering in silence—that is, with the exception of Mary Ann. Suddenly the old farmer struck up, while a broad grin rolled around his face, and he clapped his hand on his leg.

"I've been a-thinkin' and a-thinkin', and I 'low as somethin' has to be done, and thet real smart, and I reckon as I can do it. Come along o' me, Andy." And he turned and strode off in the direction of the barn.

Andy and Sarah Ann both followed, the latter tugging Mary Ann by the hand.

"Now, jest yer help me catch the critter," said Jabez as he climbed into the pigsty. And Andy obediently obeyed.

"Land, what yer goin' to do with Buttercup, pa?" queried his wife in a voice of astonishment.

"Jest you wait, and you'll see—eh! Shut yer squealin', yer blasted idgit!

DASHED BETWEEN HIS OUTSTRETCHED LEGS.

Nothin' ain't goin' to hurt yer!" This last to the panic stricken porker which he had grabbed and stowed beneath his arm. It was only eight months old.

When they had returned to the back yard the farmer gave minute directions to the hired man.

"Now, see here, Andy, you take the pig around to the parlor window and drop him inside, and I'll wait out here with the gun, and when the b'ar chases out arter the pig I'll ping the brute. Git a hike on!"

It worked perfectly—at least the first part did—for after a few minutes of awful silence a terrible commotion filled the house. First there was a resounding crash, as if the whole sideboard had gone over, followed by ear piercing squeals and noise of falling dishes.

Jabez had just time to yell: "Git outer the way, ma! Holy Jerusalem, here they come!" when the whole circus came streaming out of the house.

Alas for the second part of the arrangements! The terrified fugitive saw the farmer and, after the habit of pigs, sought safety by dashing between his outstretched legs. Jabez strove to leap aside, but it was too late. His feet were knocked from under him, the gun went off into the clouds, and pursued and pursuer disappeared in the distance.

When the last lingering squeals had died away Mrs. Johnesy turned to her bewildered husband with all the contempt, not unmixed with triumph, she could throw into her voice:

"Who's the pig headedest, long leggedest, stupidest born fool now?" she vociferated.

Mr. Johnesy began thoughtfully to brush the dust off his trousers leg.

"Now, see here, Sarah Ann, didn't I 'low as I would git thet thar pesky b'ar outer thar? And didn't I?"

Coal. COAL. Coal.

Lowest Summer Prices!

IN EFFECT MAY 1st.

Broken, - -	$6.25
Egg, - - -	6.50
Stove, - - -	6.75
Nut, - - -	6.75
Pea, - - -	5.00

Blanchard, Kendall & Co.

HALL'S VEGETABLE SICILIAN Hair Renewer

A high-class preparation for the hair. Keeps the hair soft and glossy and prevents splitting at the ends. Cures dandruff and always restores color to gray hair. If your druggist cannot supply you, send $1.00 to R. P. HALL & Co., Nashua, N. H.

INSURANCE

Better have it and not need it, than need it and not have it.

NEWTON A. KNAPP & CO.,
59 KILBY ST. and 99 WATER ST.,
TEL. MAIN 1381.
WALTER R. J. SMITH,
MRS. NEWTON A. KNAPP.
BOSTON.

Wealth of Words.

"He talks very interestingly," said one girl.

"Yes," replied the other, "but in all the stories I ever read the man who used lovely language was always poor and struggling. It doesn't seem a good sign to me."—Washington Star.

An Angel Once.

"Does it create a furore in your family when you go home late?" asked Bjones of his friend De Smith.

"No; it creates a fury," was the suggestive answer.—Chicago Record Herald.

Elastic band at Wilson's.

IF YOU WANT A
FIRST-CLASS JOB OF PLUMBING,
AT A LOW FIGURE,
Call on me and I will give you a figure at once.

Jobbing promptly attended to and all work guaranteed.

Agent for the Glenwood Range. ples in store.

GAS FITTING, HEATING AND GAS FIXTURES.

CHAS. P. FRENCH
167 Main St.
Telephone Connection.
Sewer Connections a Specialty.
s4 1y

CARPET WORK

Now is the time to have your Rugs and Carpets cleaned and old carpets made into rugs. Cane seat chairs reseated. All kinds of carpet work

C. A. NICHOLS,
Proprietor of Woburn Steam Carpet Cleaning Works, 7 BUEL PLACE WOBURN.
Telephone, 151-5 Woburn.

MISS McKIM,
188 Main Street, Room 8, Winchester.
MANICURE
Chiropody, Hygienic Facial and Scalp Treatment, Shampooing.
HOURS—8.30 A. M. to 5 P. M. Open Monday and Thursday evenings by appointment.

HOLLISTER'S
Rocky Mountain Tea Nuggets
A Busy Medicine for Busy People.
Brings Golden Health and Renewed Vigor.
A specific for Constipation, Indigestion, Liver and Kidney Troubles, Pimples, Eczema, Impure Blood, Bad Breath, Sluggish Bowels, Headache and Backache. It's Rocky Mountain Tea in tablet form, 35 cents a box. Genuine made by HOLLISTER DRUG COMPANY, Madison, Wis.
GOLDEN NUGGETS FOR SALLOW PEOPLE

F. O. NEWTH & CO.,
Practical Painters
Painting & Paper Hanging And Tinting.
Hardwood Finishing a specialty.
Satisfaction Guaranteed. Orders will receive prompt attention.
Office: 172 C Main, Street,
Winchester, Mass.
mh24 tf

GEO. E. PRATT & CO.,
...Plumbers...
Repairing in all its branches.
Fine Plumbing a Specialty.
Gas Piping and Jobbing Promptly attended to.
STERLING RANGES
make baking possible at any time of day. Will bake a barrel of flour with a hod of coal. Heat the water hot—you will save time and money.
GEO. E. PRATT & CO.,
LYCEUM BUILDING.
Tel. 102-6, Residence.

SANITARY CLEANSING ESSENTIAL to GOOD HOUSEKEEPING.

CABOT'S Sulpho-Napthol TRADE MARK LIQUID CLEANLINESS

The most inexpensive article for cleansing and disinfecting where absolute cleanliness and purity are desired and where troublesome places are to be kept clean, sweet and wholesome. Use freely about all sources of decaying matter and offensive odors. Keep drainage pipes clean, clear and disinfected.

Look for above Trade-Mark on all packages. At all dealers 10c., 25c., 50c., $1.00.

BROWN & GIFFORD
TEL. 124-2.
PURE ICE
Analyzed 1903 Absolutely Pure
OFFICE:
174 Main Street, Winchester
Houses at Horn Pond

THE WINCHESTER STAR.

PUBLISHED
EVERY FRIDAY AFTERNOON
—BY—
THEODORE P WILSON,
EDITOR AND PUBLISHER.
Pleasant Street.
WINCHESTER, MASS.
Telephone, 29-3

SINGLE COPIES, FIVE CENTS.

FRIDAY, NOVEMBER 17, 1905.

Entered at the post-office at Winchester as second-class matter.

JOB + PRINTING

Left at Your Residence,

For One Year, the Winchester Star, $2.00, in advance.

Special Advertising Rates.

Advertisements of "To Let," "For Sale, "Found," "Lost," Wanted," and the like, are inserted at the uniform rate of fifty cents each. The same, set solid, under "Newsy Paragraphs," will be charged for at 10 cents per line first insertion, and 5 cents per line for each subsequent insertion. No charge to be less than 50 cents for first insertion.

News items, lodge meetings society events, personals, etc., sent to this office will be welcomed by the Editor.

Two Months Free

is what you will get if you send in your subscription now. This is in accordance with our usual custom and applies only to New Subscribers. All receipts will be dated Jan. 1, 1906, to Dec. 31, 1906. The November and December number will be absolutely free. Send in your name at once.

Christian Science.

Through the provisions of the Christian Science Church of Winchester, five lectures on the subject of Christian Science have been given in this town. The last one, given by Prof. Hermann S Hering, formerly of John-Hopkins University, Baltimore, and which was reported in the STAR last week, was attended by a large audience and listened to with much interest from the beginning to the end.

The Christian Science movement is attracting more and more interest. There are few people now but have either received benefit or some friend or relative has been healed or helped. That practical fact with the cheering and happy atmosphere which always seems to accompany Christian Scientists is a potent influence.

Even though we may not feel convinced, we are attracted by the calm assurance and confidence of those who are Christian Scientists. They seem to possess a practical help for all emergencies and know they have it, which is far removed from the general atmosphere of unrest and instability.

All who are interested will do well to avail themselves of these lectures which are provided for the public good tnat they may have correct views about this movement which is showing such rapid increase.

An Important Article.

The article in the warrant for the special town meeting next Monday evening to see if the citizens will express their feeling about abandoning the short spur of street that strikes out from High street, just west of Cambridge street, and runs northeasterly nearly parallel with it, would seem to admit under the circumstances of but one conclusion. This piece of street is only about one hundred feet in length and enters High street proper about fifty feet from Cambridge street. It is the original layout and saves a little in grade, but is used very little and seems to be a fifth wheel to a coach. The present owner of the large tract of land at the northerly corner of High and Cambridge streets proposes to build a large and expensive house and other buildings there and also lay out and improve the grounds extensively. The landscape architects have decided that the grounds cannot be laid out to the best advantage unless the driveway starts at Cambridge street and runs through this short piece of street. After this abandonment was considered at a public hearing by the County Commissioners held at the Selectmen's room this fall in connection with the new layout of High street its entire length, it was suggested unofficially, that as this was really a town matter that an expression of opinion be got at some town meeting. If this abandonment is granted, the present owner, who is a citizen of the town, will build an elaborate stone and iron fence and gate there and plant ornamental trees and shrubs, so that this corner will be one of the most striking developments in town. It certainly would seem decidedly for the town's interest to vote for it unanimously and so help along the development of these west side hills with beautiful residences and grounds.

ELECTRICITY

used as a household illuminant cuts out the danger of fire due to the use of matches and open-flame illuminants. Moreover, while it is thoroughly effective, it makes an economical light because it is so easily controlled that there is no need--no temptation--to waste it.

Have you learned to be light-wise?

Our Contract Agent will gladly give you full information if you'll write him, or telephone. At the free Exhibition, open at our Boston Headquarters daily until 10 in the evening, you can see many new and valuable household appliances, and why the Electric Light will most effectively and economically work for you.

The Edison Electric Illuminating Company of Boston, 3 Head Place.

Town Government.

Saturday evening last the Committee on Improvement in Town Government appointed at the last annual town meeting gave a hearing at which the members of the Board of Selectmen appeared as citizens and expressed their views in regard to certain changes in boards and clerkships. The committee will give all town officials a chance to be heard and probably later on will give some public hearings at which any of the citizens may appear. The committee consists of John L. Ayer, chairman, J. P. Boutwell clerk, Lewis Parkhurst, H. D. Nash and F. L. Ripley. A full and careful investigation will be made and reported probably in the next annual town report.

By the annual report lately made the Boston & Maine has nine crossings in process of abolishment and forty-one petitions still pending. When will work on ours begin?

The town meeting warant for the 20th has a number of interesting articles. It hardly seems necessary to have a special committee in regard to establishing a drinking trough. Why not refer it to some board?

Glen road is up again for acceptance and will probably be opposed by ex town officials as in the past, but as the abutters have deposited some money against acceptance and signed off on damages perhaps it may go through this time.

Town records certainly ought to be properly indexed.

The article about constructing public sewers on unaccepted ways is intended to stiffen the backbone of the Sewer Board. Does it need it?

Giving the Selectmen authority to establish and grade sidewalks is all right, but why should the abutters pay half?

If the by-laws don't suit you now is the time to offer your motions about them or to make new ones. If you want your street watered or the snow cleared from your sidewalk or any other old thing, now is the accepted time to try for it or ever more hold your peace.

The committee on by laws has done a very painstaking piece of work and it is too bad it could not see its way clear to suggest changes in the present by laws and also new ones. Its plan and manner of attaching its report to the warrant is certainly unique.

Moths Work.

Supt. A. H. Kirkland of the state commission for the suppression of the gypsy and brown-tail moths has divided the infested section of the commonwealth into four districts and put a man in charge of each. Further than this, each city and town has been obliged to appoint a man to have charge of the work of suppression in its territory. These division superintendents are to keep after the local men and report to Chief Kirkland and his deputies at the Boston office. In time there will be quite a systematic force through which Mr. Kirkland can operate from his office desk. The infested area now covers all of Essex county, practically all of Middlesex and all but the western portion of Norfolk, so it will be seen that Mr. Kirkland is developing a machine that can be put in almost instant operation for the work of suppression over quite a bit of territory in the state.

Baptist Church Notes.

Monday at 4, meeting of the Mission Band. Mite box opening.

The famous "Glory Song" of the Torrey-Alexander meetings has been pasted into our vestry singing book, so that we also may add our voices to the millions who are singing this song all over the world.

Several of our members attended the all day prayer meeting in Tremont Temple Tuesday.

The talent for our December concert-social, December 14, has been secured. On that date we shall have a concert of high order, all the talent being first class

What About Rubbers For the Family?

One of these days it will begin to snow and by morning the earth will be covered with a beautiful white mantle. Its beauty, however, will be marred by the dreadful thought that you have neglected to buy Rubbers for yourself and for the children. Why not fit out the family today? Goodness knows, Rubbers are cheap enough.

Every good kind of Rubber Footwear is here—Sandals, Footholds, Storm Rubbers, Overs, Alaskas, Arctics, Rubbers for Men, Women, Misses, Boys and Children. Nothing is left out of our line of Rubbers that's worth having.

JAMES McLAUGHLIN,
SHOE SHOP,
LYCEUM BUILDING.

Selectmen's Meeting.

Nov. 13th, 1905.

Board met at 7.30 p. m. Members present, Messrs. Carter, Beggs, Rowe and Woods.

Records of last meeting read and approved.

Voted, to install and maintain an incandescent light on the westerly side of Cambridge street on the pole just north of Myopia road.

Voted, to grant permission to the Arlington Gas Light Company to lay a 2 inch gas main on Stratford road from Bacon street to a point opposite No. 9 Stratford road. Lines to be given by the Town Engineer and work to be done to the satisfaction of the Supt. of Streets.

Received communication from the Metropolitan Park Board saying that it had ordered a Welsbach light placed on Manchester Field near the bridge over the Aberjona river.

Received communication from the Boston & Maine Railroad saying that it had issued orders to have a post light with Deitz lamp placed in the center of Waindt street close to the platform curbing at the station

Warrants drawn for $1499.31 and $678.29.

Adjourned at 10.30 p. m.

SPECIAL MEETING.

Saturday evening, Nov. 11th.

Present, Messrs. Carter, Symmes, Rowe and Woods.

Signed layout of Glen road.

Signed warrant for Town meeting, November 20th, next.

G. H. LOCHMAN, Clerk.

Herb W. Edwards Injured.

Herb W. Edwards of Des Moines, Iowa, got a fall on an icy sidewalk last winter, spraining his wrist and bruising his knees. "The next day," he says, "they were so sore and stiff I was afraid I would have to stay in bed, but I rubbed them well with Chamberlain's Pain Balm and after a few applications all soreness had disapeared. I feel that this bottle of Pain Balm saved me several days' time, to say nothing of the suffering." This liniment is for sale at O'Connor's Pharmacy.

W. H. S. Notes.

The hockey schedule for 1905-06 is being made out and in a week will be completed. The captain and manager have managed to secure the greater part of their schedule with "Prep" schools.

Manager Larrabee of the basket ball team has nearly completed his schedule for this year.

The base ball and hockey teams have arranged for two games each with Arlington, and if each team win a game the tie will be played off. It is up to the baseball captain and the hockey captain to complete the good work commenced by Capt. Witmer of the foot ball team in defeating Arlington 5-0.

Next week will see the end of the 1st quarter examinations.

Plans are being discussed for a concert for the benefit of the atheletic association and the foot ball team.

The final base ball schedule for 1906 will be out next week as it has yet to be approved by the school committee.

Miss Jessie Nute, contralto, is expected to sing at the next music lesson on Wednesday morning at nine-thirty o'clock.

Bowling.

Calumet was the loser in its match with the Highland club on Monday night dropping three of the four points. Highland got two strings and the total.

The score:

HIGHLAND.

	1	2	3	Totals
Smith	94	99	94	287
Poland	81	88	87	256
D'reh'r	93	101	88	282
An'ews	89	122	84	295
Spauns	94	83	89	266
Totals	451	493	442	1386

CALUMET.

	1	2	3	Totals
Olmstead	95	90	102	287
Rooney	81	88	95	264
Corey	80	84	89	253
Keith	78	101	90	269
A. Littlefield	89	92	103	284
Totals	423	455	479	1357

Calumet will roll its next game on Wednesday at B. A. A.

Rt. Wor. W. M. Belcher, district deputy grand master for the sixth Masonic district, accompanied by Wor. Frederic E. Wood, D. D. G. marshall and suite, paid their annual visitation to William Parkman Lodge, A. F. and A. M., Tuesday evening. There was a large attendance of members of the craft from this and surrounding towns.

OVERCOATS!

YOUNG MEN'S OVERCOATS

In the Stylish 52 inch long garment, in Black Vicunas, **$10** and **$12**. In Fancy Mixtures **$7** to **$20.**

Men's Regular Overcoats, $8, 10, 12, 15, 18, 20, 22, 25, 30.

Youths' $7 to 20.

Boys $5 to 10. Children's $3 to 10.

Six months' subscription Free of the American Boy to all purchases of a Boy's Suit or Overcoat.

HAMMOND & SON CO.,
LEADING CLOTHIERS,
LYCEUM HALL BLDG., WOBURN, MASS.

GEO. ADAMS WOODS,
—REAL ESTATE—
WINCHESTER, . . MASS.

HICKS'S RESTAURANT AND LUNCHEON
180 PORTLAND ST., BOSTON (Wakefield Building).
Home Rule Cooking Our Specialty.
QUICK SERVICE. REASONABLE PRICES.
Open from 6 a. m. until 8.30 p. m., Sundays excepted.

HICKS'S BAKERY,
151 HARVARD ST., CAMBRIDGE.

Y. M. C. A. Notes.

Rev. Mr. Hodge spoke to the boys last Sunday taking for his subject, "Boy Wanted." Sixteen boys were present.

The 39th annual convention of the Y. M. C. A. of Mass. and Rhode Island was held in Westfield, Mass., last week. Winchester was represented. It was voted to hold the sessions once in two years.

The first social and entertainment for members of the Boys Branch was held Tuesday evening. Marzel, the magician, was the attraction. The room was decorated with bunting, flags, etc. Several members of the senior department showed their interest in this department by their hard work and patience by putting the room in order. Electric lights were added, pictures hung and draped, so as to make the room as beautiful and attractive as possible. A curtain was placed across one corner of the room and covered with flags. Streamers of red, white and blue were stretched along the sides of the walls, and red and white from the centre of the room to the sides and corners. The whole effect was pleasing, and the seniors having shown their taste in decorating may not be at all surprised if asked to render assistance again. About 100 boys, members and friends were present. For 45 minutes Marzel gave a most interesting and pleasing entertainment. He performed most difficult tricks with ease, and thus showed him to be skillful and a clever worker. Every boy expressed himself as well pleased. This being the first social and entertainment of the season for this department, a group picture was taken by Mr. Higgins. The committee on Boys' Work from the Women's Auxiliary furnished refreshments. To furnish 100 boys with ice cream and cake, so that each may be generously served, is a pleasing, but oftentimes a difficult task. Mrs. Atherton and her committee had all arrangements made so that no waiting was necessary. The evening's entertainment was pronounced by the boys as a decided success. We hope to see Marzel again The boys wish to express their gratitude to all who contributed, and helped make the event such a decided success.

A series of entertainments and socials are being arranged. The next entertainment takes the form of a "surprise social."

Tuesday evening, Nov. 28, at 8 o'clock, Mr. D. B. Howard, a veteran in the civil war, will give an illustrated lecture. Subject, "General Sheridan in the Shenandoah Valley." Tickets may be secured at the Association office.

The arithmetic class commenced last Thursday evening. Mechanical drawing will meet once each week, commencing Nov. 23d.

Mr. A. Merrick Parker of Worcester, Field Secretary of Mass. Christian Endeavor Union, will address the boys next Sunday at 3 o'clock Mr. Parker takes as his subject, "Playing Hookey." All boys are invited.

Castle Square Theatre.

The production of "Diplomacy" at the Castle Square Theatre next week brings another Sardou play before the Boston public. Only a few weeks ago, his Cleopatra was cordially and enthusiastically received, and now his "Diplomacy" will show another phase of the great Frenchman's talent. "Diplomacy" is a highly exciting drama of love and political intrigue, and its successive scenes develop a plot that keeps the audience in a constant state of suspense. The central character is a gifted adventuress in the service of the Russian government, and it requires the united action of almost the entire dramatis personae to thwart her evil purposes.

"Diplomacy" necessitates an exceptionally complete and versatile company of players for its perfect presention, and it will be carefully and adequately cast at the Castle Square. Miss Kemble will appear as the heroine, Dora, and Miss Florence Kahn as the Countess Zicka, and Mr. Craig, Mr. Waldron, Mr. McVay in the leading masculine roles.

Parish of the Epiphany.

The Epiphany Circle will meet Tuesday in the Choir Room at half past three.

The Choir Guild will meet Wednesday evening at half past seven at the Rector's house.

The usual evening service at five o'clock.

At the meeting of the Woman's Guild, on November 28, at the home of Mrs. Billings, on the Parkway, the Open Table Committee of the Guild, will offer an unusual array of articles for sale, particularly appropriate for Thanksgiving, consisting of jellies, preserves, cakes, pies and mince-meat. The business meeting will open promptly at two o'clock, so that the sale may begin at half past two.

FIRST UNITARIAN CHURCH
WOBURN, MASS.
...ORGAN RECITAL...
By F. PERCYVAL LEWIS, Organist
ASSISTED BY
LOUIS SCHALK, Baritone
8.30 P. M., Monday, Nov. 20, 1905
Admission 25 Cents

BARGAINS IN USED PIANOS

Many buyers are surprised to find how thoroughly satisfactory in looks and sound are the used pianos that we offer for sale. Every piano that comes to us in exchange goes to our factory in Cambridge and is thoroughly overhauled. When needed, new hammers, new strings and even new actions are put in. As makers, we can do this intelligently and economically. Perhaps a piano made by one of the celebrated makers, renewed by us, will please you. If so you may save $100 or $200. It's worth considering. We will mail you a list of the used pianos we offer if inconvenient to call.

IVERS & POND PIANO CO.
114 BOYLSTON ST. BOSTON.

F. J. BOWSER,
7 PLEASANT ST.

Latest Styles of White and Colored Autumn Shirt Waists.
Beautiful line of Striped and Plain Flannelettes.
Plain White Domett Flannels at 5 to 15c per yd.
Cotton and All-Wool Blankets, 59c to $5 per pair.
Good Comfortables at lowest prices.
Ladies' kid, leather and golf Gloves.
Royal Worcester and Kabo Corsets.

Dressmakers' Findings. Butterick Patterns

To Ladies

Your husband knows us — your brother knows us — your father knows us — your son knows us.

Now we want YOU to know us, too.

THEY know us because we make their Clothing.

We want YOU to know us for the same reason — because we will make YOUR Clothing; and we will suit you as well as we suit them.

Our department devoted to LADIES' TAILORING is a relatively new one with us.

Our supply of cloths is complete, our cutters are experts, and our workmanship is at the upper limit of excellence.

We invite YOU, madam, to come in and make acquaintance with the details — in your own interest.

Macullar Parker Company
Custom Tailors for Women as well as for Men
400 Washington Street, Boston

BOSTON TEL. 2525-4 Back Bay. WINCHESTER TEL. 26-.

ELIZABETH FLINT KELLEY,
OSTEOPATHIC PHYSICIAN.
229 BERKELEY ST., Boston, Mass. Tuesday, Thursday, Saturday 10 a. m., to p.m.
41 CHURCH ST., Winchester, Mass. Monday Wednesday and Friday.

WHAT GAS CAN DO.

IT WILL GIVE YOU

MORE LIGHT FOR ONE CENT

THAN ANY OTHER ILLUMINANT FOR

FOUR CENTS.

Beautiful Lamp and Shade Effects Sold at our Office AT COST.

Call or drop a Postal for our Representative.

ARLINGTON GAS LIGHT CO.,

TELEPHONE 412-3. **606 MASS. AVE., ARLINGTON.**

The Middlesex County National Bank

OF WINCHESTER, MASS.

Capital,	$ 50,000.00
Deposits, Nov. 6, 1905,	239,043.87
Surplus and Profits, Nov. 6, 1905,	14,919.40

DEPOSITORY, { COMMONWEALTH OF MASSACHUSETTS, TOWN OF WINCHESTER.

Frank A. Cutting, Pres. James W. Russell, Vice Pres. C. E. Barrett, Cashier.

DIRECTORS.

Frank L. Ripley, Freeland E. Hovey, Fred L. Pattee, George A. Fernald, Frank A. Cutting, James W. Russell, Charles E. Barrett.

Sea Salt for Child and Adult

We have just received a load of

SEA SALT.

Try it in your bath, and see how it braces up the system. A

GREAT NERVE TONIC.

8lb. Bag for 25cts.

YOUNG & BROWN,

THE ENTERPRING DRUGGISTS.

Nat. C. Goodwin at the Colonial Theatre.

Charles Frohman who has recently added America's premier comedian, Nat. C. Goodwin to his list of stars, will present him at the Colonial Theatre, Boston, for two weeks, beginning Monday evening next, in the new play made from Alfred Henry Lewis' famous "Wolfville" stories, by Clyde Fitch and Wallis Steel. "Wolfville" is said to be as breezy as the winds which sweep over the Western plains and mountains in which the scenes are laid; and to breathe the very spirit of the wildest days of the pioneer country in its earlies contact with eastern civilization. And in its leading role we have an actor who has endeared himself to us for years by his personality, gifts and acquirements.

From time to time, as they have appeared, we have weighed all the exponents of histronic art, and every time we have rallied back to this actor as the one man of the American stage possessing the greatest versatility, power and supremest unction.

In "In Mizzoura" and "The Cowboy and the Lady," Mr. Goodwin gave types that interested and amazed us to the utmost by his force and naturalness. As Cherokee Hall in Wolfville the critics of Philadelphia and Washington have spoken in terms of praise.

Mr. Frohman has surrounded Mr. Goodwin with what might consistently be called an "all star cast" as the following names make apparent: Katherine Grey, Jessie Busley, Josephine Sherwood, Phillis Rankin, Guy Standing, Sam Edwards, Neil O'Brian, Rapley Holmes, William Lamp, Charles Butler, and a score of others. The Colonial for the next two weeks offers a rare treat to its patrons and we are told that a number of theatre parties are making up here to take advantage of it. Seats are now on sale at the Box Office.

The Only Survivor

of the Hayes Artic Expedition, Mr. S. J. McCormick, now U. S. Deputy Mineral Surveyor, Bliss Station, Idaho, says: "For years I have suffered from severe pains in the hip joint and back bone, depriving me of all power. The cause was Stone in the Bladder and Gravel in the Kidneys. After using Dr. David Kennedy's Favorite Remedy, of Roundout, N. Y., I was completely cured."

New Hope Baptist Church Notes.

The Pastor's third anniversary during the week has caused considerable interest among both members and friends. Many have been made to feel it to be a great pleasure to celebrate the first anniversary in honor of a colored pastor of Winchester. It has proven to be both a financial and social success. The details will appear in next week's issue. The speakers assisted greatly in making the meetings interesting.

Mrs. R. L. Powers, evangelist, of Norwich, will conduct a series of meetings every evening commencing next week. She did efficient work here last year.

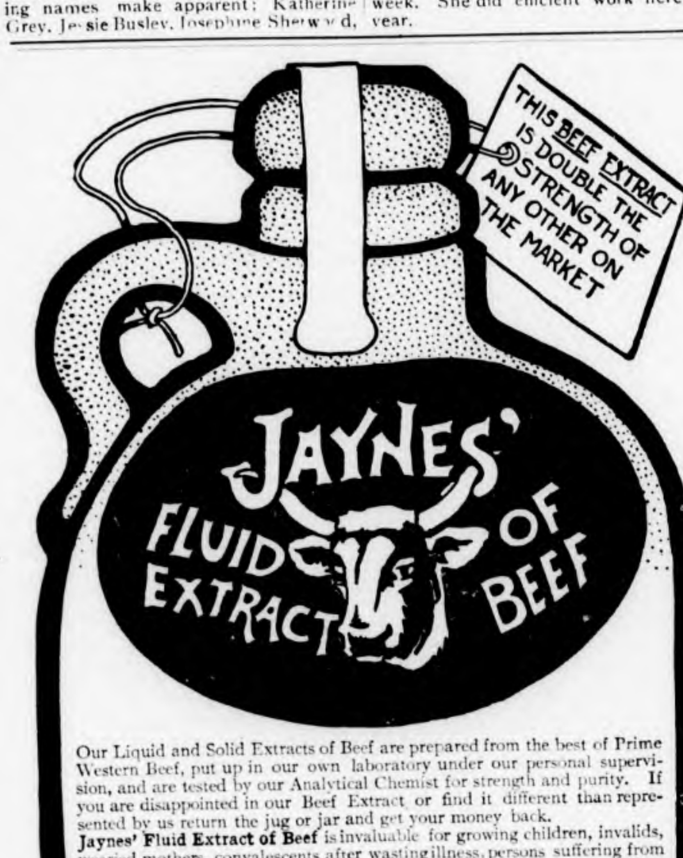

Our Liquid and Solid Extracts of Beef are prepared from the best of Prime Western Beef, put up in our own laboratory under our personal supervision, and are tested by our Analytical Chemist for strength and purity. If you are disappointed in our Beef Extract or find it different than represented by us return the jug or jar and get your money back.

Jaynes' Fluid Extract of Beef is invaluable for growing children, invalids, wearied mothers, convalescents after wasting illness, persons suffering from la grippe, nervous prostration, weak stomach, dyspepsia, and indigestion. It will strengthen the stomach, enable it to resume its normal digestive functions and benefit the entire system. **Jaynes' Fluid Extract of Beef** is invaluable for office workers to stay the stomach. It is convenient to keep in the home or office and will be found a valuable food in case of hurried or deferred meals.

Small Size, ½ Pint, 60c. Large Size, 1 Pint, $1.00

We Also Put Up Solid Extract of Beef in Jars, 2-Ounce, 30c. 4-Ounce, 55c.; 8-Ounce, $1; 16-Ounce, $1.90

The ingredients of our own preparations and all drugs and chemicals sold by us are subjected to the most thorough tests by our Analytical Chemist, Professor W. L. Scoville, and we GUARANTEE them to be of the HIGHEST QUALITY OBTAINABLE.

OUR GUARANTEE PROTECTS YOU. Your money back on our own preparations if they do not cure. WE TAKE THE RISK.

We Give Legal Stamps DOUBLE EVERY TUESDAY

JAYNES SAVES YOU 25 TO 33 PER CENT ON ALL DRUG STORE GOODS

JAYNES & CO., (TRADE-MARK)

50 Washington St.; cor. Hanover. 877 Washington St., opp. Oak. 143 Summer St., cor. South. 120 Summer St.

BOSTON, MASS.

JAYNES SAVES YOU 25 TO 33 PER CENT ON ALL DRUG STORE GOODS

Fortieth Annual Meeting of the Winchester Unitarian Society.

The fortieth annual Parish meeting of the Winchester Unitarian Society was held at the church the evening of November ninth. Mr. George S. Littlefield presided. The reports of the various officers and committees furnished a summary of the work of the past year that was both gratifying and encouraging. The report of the Standing Committee made appropriate reference to the presentation to the Society by Mr. Arthur E. Whitney of the beautiful Baptismal Font. The church debt committee showed that $500 had been raised for the reduction of the church debt, and in addition announced to the society that by the will of the late Mrs. J. R. Holbrook a legacy of $500 will soon be available for the reduction of the debt. Thereupon the following resolutions were unanimously adopted by a raising vote,—

"In remembering so generously the Winchester Unitarian Society the late Mrs. J. R. Holbrook added practical testimony where none was needed to prove her loyalty and devotion to the interests of this Society.

"By her constant attendance at church, by her willing contribution to and personal interest in the work of the Ladies' Friendly Society during her life, and by this final token of her love for this church and that for which it stands in this community, she has set us an example which all may do well to follow.

"Therefore, be it resolved, by the members of the Unitarian Society here assembled, that we accept this bequest with gratitude and that we order spread upon the records of the Society these resolutions as a testimonial of our most hearty appreciation of the gift and our high estimation of the life and character of the giver."

The pastor in an oral report referred to some interesting statistics in regard to his parish work and spoke with particular gratification and feeling of the notable co operation of the churches in this town in their common great work. This is strikingly illustrated in the increasing number of union services.

Officers for the ensuing year were elected as follows: Standing Committee: Messrs. Alex. Foster, Jr., R. E. Joslin, P. A. Nickerson, Lewis Parkhurst, John L. Ayer, D. W. Pratt. Treasurer: F. E. Barnard. Clerk: Charles F. Dutch.

Committee on Hospitality and Social Meetings: Mr. George Everett Pratt, Chairman, Mrs. George Everett Pratt, Mr. and Mrs. B. S. Briggs, Mr. and Mrs. Farmer, Mr. and Mrs. Weston, Mr. and Mrs. Geo. S. Littlefield, Mr. and Mrs. Arthur H. Richardson, Mr. and Mrs. Henry Weed, Miss Nourse and Miss Downs.

Officers of the Sunday school: Superintendent, Rev. W. I. Lawrance; Ass't. Supt., Miss Alice F Symmes; Treas., Geo. Everett Pratt; Sec., Ernest R. Eustis; Field Sec., Miss E. A. Stevens; Pianist, Mrs. G. H. Lochman; Violinists, Miss Mabel Wingate and Leslie Goff; Librarian, E. Q. Cole; Ushers, Clarence C Miller; Heads of departments, Primary, Mrs. W. E. Cumings; Intermediate, Mrs. J. T. Wilson; Junior, Miss M. Alice Mason; Senior, Hayes Robbins.

Before the business meeting, dinner was served under the direction of the Ladies' Friendly Society in Metcalf Hall. The decorations proclaimed the Autumn Harvest season.

A Popular Teacher Surprised.

A surprise party was tendered Miss Helen Doherty, one of the popular school teachers of the town at her home, 304 Main street Tuesday evening by a party of her young friends of Winchester and Woburn, about 30 in number. A handsome gold locket and chain was presented Miss Doherty by J. Frank Davis, who acted as spokesman for the party. Music, games and refreshments rounded out an enjoyable evening. Those in the party were Miss Susie Mawn, Miss Emily Dowd, Miss Marcella Dowd, Miss Annie Foley, Miss Catherine Mawn, Miss Frances Healey, Miss Annie Dowd, Miss May Foley, Miss Emily Murray, Miss Annie Glendon, Harry Glendon, J. Frank Davis, Mart Hogan, Philip O'Melia, Harry Carroll, Philip Porter, Charles Hurley, Miss Lucy Hargrove, Miss Kittie Carroll, William Goode, Dominick Weafer, Robert Corry, Joseph Devlin, John O'Brien, John Devlin, Al Harney, Dennis Hogan, George Casey, William Connolly, Thomas Calahan.

SUNDAY SERVICES.

UNITARIAN CHURCH — Rev. Wm. I. Lawrance pastor. Residence 127 Main street.

10.30 a. m. Morning Service. Psalm xxv. Pastor's subject, "The Ordinances, and Present Needs."

12 m. Sunday School. Lesson, "Jesus in Nazareth." Luke iv, 16 30.

7.00 p m. Union Service in Metcalf Hall. The Methodist and Unitarian congregations uniting. Rev. E. H. Helms will deliver a lecture, illustrated by the stereopticon, on the work of Morgan Memorial, Boston, a practical philanthropy maintained by Methodists and Unitarians jointly. The public is cordially invited to attend.

Tuesday, 4 p. m. Sunday School Teachers' Meeting.

Thursday, 10 30 a. m. Ladies' Friendly Society. All day sewing meeting for the Sailors' Heaven. Box luncheon.

FIRST CHURCH OF CHRIST, SCIENTIST-Services in Town Hall at 10.30 a.m. Subject, "Ancient and Modern Necromancy, or Mesmerism and Hypnotism."

Sunday school at 11.45 a. m.

Wednesday evening meeting at 7.45.

All are welcome.

CHURCH OF THE EPIPHANY. — Rev. John W. Suter, rector.

Twenty-second Sunday after Trinity.

8 a. m. Holy communion.

10 30 a. m. Morning Prayer and Sermon.

12.15 p. m. Sunday School.

5 p. m. Evening Prayer.

Wednesday, Nov. 22, 5 p. m. Evening prayer.

THE NEW HOPE BAPTIST CHURCH-Cross Street.—Rev. C. H. Johnson, pastor, residence, 40 Harvard street.

10.30 a. m. Morning worship with sermon by the pastor. Subject, "The Red Horse."

12 m., Sunday School. T. H. Richardson, Supt.

6 30 p. m. B. Y. P. U. led by Mr. M. B. Cook.

7.30 p. m. Evening worship. Mrs. R. L. Powers of Norwich, Conn., who was with us last winter will conduct the meetings every evening next week: seats free. All are welcome.

FIRST BAPTIST CHURCH—Rev. Henry E. Hodge, pastor, residence, 61 Washington street.

10.30 a. m., morning worship. Preaching by the pastor. Subject, "The Glory of the Gospel of Christ." Music by the quartette.

12 m., Bible School. Subject, "Nehemiah's prayer." Classes for all.

6 p. m. B. Y. P. U. meeting. Subject, "God's Wonderful Works." Leader, Mrs. W. J. Armstrong.

7 00 p. m Evening Worship. Preaching by the pastor. "The Glory Song" will be sung. Seats free. You are invited.

HIGHLAND BETHANY CHAPEL.—Rev. Charles A. S. Dwight, pastor. Topics for November 19

10 45 a. m. Morning worship. Topic, "Kept for Jesus Christ." Jude 1 (Revised Version.) Special music in the evening.

6 p. m. Christian Endeavor service led by Mrs. C. A. S. Dwight. Topic, "Medical Missions" (at home and abroad.) Mark 1:29 34.

Prayer meeting subject Tuesday evening: "Why am I a Christian?"

METHODIST EPISCOPAL CHURCH — Rev. Vincent Ravi, pastor, residence, 17 Myrtle street.

10 30 a. m. Morning worship with preaching by the pastor. Theme, "The Spiritual Heights." Anthems by the choir.

12 m. Sunday School. Lesson, "Nehemiah's prayer." Neh. 1: 1-11.

6 p. m. Epworth League. Topic, "My Covenant with the People of God." Leader, Mrs. G. C. Ogren. Mr. Robert Bruce, instructor in Boston University, will address the League.

7 p. m. Stereopticon lecture in the Unitarian Church by the Rev. E. J. Helms, pastor of the Morgan Memorial Mission. This Mission in Boston is largely supported with Unitarian funds, but wholly under the direction of Methodist Ministers. Hence the joint meeting in Winchester next Sunday evening.

Monday at 7 45 p. m. Mission study class meets at the home of Mr. and Mrs. R. H. Dover, 234 Main street. The complete reference library and a large modern map of Africa have been purchased for the use of the members of this class.

Tuesday, 8.00 p. m. Lansing's Mandolin Orchestra. From 7.15 p. m. until 8 o'clock the Epworth League Orchestra will play as the guests are taking their seats. The concert proper will be followed by a reception in the church parlors during which refreshments may be obtained.

Wednesday, 7.45 p. m., Prayer meeting. Topic, "The Peril of Lukewarm Christianity." Rev. 3: 14-22.

Friday, 7.45 Class meeting.

Saturday, 7 p. m. Choir rehearsal.

FIRST CONGREGATIONAL CHURCH—Rev. D. Augustine Newton, Minister. Parsonage, 130 Main street.

10.30 a. m. Morning worship with preaching by the pastor. Theme—"The Call of the Cross." Anthems—"I will sing of Thy Power," Sullivan; "O taste and see how gracious the Lord is," Sullivan.

12 m. Sunday School. Lesson—"Nehemiah's Prayer." Neh. 1:1 11. All welcome.

4.30 p. m. Eventide Service with an address by the Rev. George A. Hood upon Church Building. Collection.

6.00 p. m. Y. P. S. C. E. Topic—"The dangers of Indulgence." (A Temperance meeting) Prov. 23:29-35: Isa. 5:22:25 Leader, Dr. C. J. Allen.

Monday 7.45 p. m. Mission Study Class at the home of Rev. F. H. Means, Fairview Terrace.

Tuesday 7.45 p. m. Mission Study Class at home of Dr. C. J. Allen.

2.30 p. m. The last meeting of the November Group at the vestry.

3.00 p. m. Regular Mothers' meeting will meet at Mrs. White's, 1 Legrange street. Annual reports. Papers to be read—"Why the Schools need Mothers and Teachers meetings." "The Mutual obligations of Mothers and Teachers.

Wednesday, 7.45 p. m., Mid week meeting for devotion, consultation and fellowship. Topic—"The Roots of Christian Courtesy." Eph. 4: 1-7, 17-32.

Thursday, 7.45 p. m. The November Social Group will give an entertainment at the vestry entitled "Aunt Jemima's Album." All are cordially invited.

Foot Ball.

The Winchester High School defeated the strong Revere team on Manchester Field on Friday. Winchester played a very good game and Revere was unable to hold Winchester offence. Winchester chose the kick-off and held Revere for downs, taking the ball on her twenty-yard mark, and by straight foot ball carried it over the line for a touchdown in the first five minutes. Cummings kicked the goal.

In the same half Winchester made another touchdown and it looked like an easy victory but after the second touchdown the locals were unable to make their distance and had the ball in the center of the field when the time was called.

In the second period Revere scored a touchdown on Winchester's fumble and kicked the goal. The game was called soon after on account of darkness. The score was Winchester 11, Revere 6.

WICHESTER 6. WAKEFIELD 5.

In the Winchester High game Wednesday, Keady kicked-off for Wakefield, Sleeper getting the ball directly under the goal posts and rushed it back fifteen yards. In five plays the ball was in the center of the field but Winchester failed to make her distance, the ball going to Wakefield. Keady made twenty yards on a fake kick and immediately gained more on the same trick but they failed to gain. Keady tried a drop kick which was blocked by Smalley; Cummings punted out from the fifteen yard line.

Winchester kicked off and Keady rushed the ball ten yards and by end plays the visitors took the ball to the center of the field where it was lost on downs. Then our backs found holes at every play. Cummings made the touch down and kicked a neat goal. Winchester kicked off and Wakefield carried the ball twenty yards on the opening play then by end runs placed the ball on the eight-yard line where Farwell was sent over for a touchdown. Becoming dark the game was called. Score: Winchester 6, Wakefield 5.

Ayer's

Give nature three helps, and nearly every case of consumption will recover. Fresh air, most important of all.

Cherry Pectoral

Nourishing food comes next. Then, a medicine to control the cough and heal the lungs. Ask any good doctor.

"I first used Ayer's Cherry Pectoral 53 years ago. I have seen terrible cases of lung diseases cured by it. I am never without it."
ALBERT G. HAMILTON, Marietta, Ohio.

25c., 50c., $1.00. All druggists. J. C. AYER CO., Lowell, Mass.

for Consumption

Health demands daily action of the bowels. Aid nature with Ayer's Pills.

A new lot of fine note paper—Princess Lawn—at Wilson the Stationer's.

Dr. KENNEDY'S FAVORITE REMEDY

Pleasant to take, Powerful to Cure, And Welcome in every Home.

KIDNEY and LIVER cure.

Dr. Kennedy's Favorite Remedy is adapted to all ages and both sexes, affording permanent relief in all cases caused by impurity of the blood, such as, Kidney, Bladder and Liver Complaints, Constipation, and weaknesses peculiar to women. Successful for 30 years. Prepared by DR. D. KENNEDY'S SONS, Rondout, N. Y. $1 at all druggists. Six bottles $5.00.

ROYAL VIENNA AND OTHER FINE VASES

BOHEMIAN GLASS
BRONZES
PORCELAINS
CARVED IVORIES
ENAMELS

CHOICE ARTICLES REASONABLE PRICES

SMITH PATTERSON COMPANY WHOLESALE AND RETAIL

52 SUMMER ST. BOSTON

THE HALF DOLLAR MUSIC SERIES

A unique edition and one that will be of interest to all music lovers, whether teachers or students, is the "Half-Dollar Music Series," published by the Oliver Ditson Company. It consists of twenty-six different books, each containing sixty or more pages of music of proven acceptability. Eleven volumes of this series are for piano solo, some being in the very easiest grades for beginners. "Waltzes and Two-steps for the Piano" and "Easy Salon Music," while of a popular order, are not in the same class with the "rag-time" variety, which, we regret to say, is found in many homes where one would expect to find music more in keeping with a higher standard of intelligence. Three books of piano duets are among the number, and other volumes are for the violin, mandolin and other instruments. "Thirty Songs for Children" is a book that will furnish entertainment to the little ones for many a long winter evening.

One of the latest additions to the series and a collection that is sure to meet with favor is "Popular Church Organ Pieces," compiled and edited by Hans Lichter. This book comprises fourteen numbers, all of which are eminently suited to the church service. The registration in every number is clearly indicated and they may be played on two manual organs. Raff's "Cavatina," Chopin's "Nocturne in G Minor," "Consolation" and "Spring Song" by Mendelssohn and "Lovely Appear" from "The Redemption" are among the contents of this book. One organist writes: "I am much pleased with Popular Church Organ Pieces; the type is good, the form convenient and the pieces therein 'popular' in the best sense of the word."

The prices of the volumes of the series are uniformly 50 cents, as its title implies. This includes postage. A complete catalog of the Half-Dollar Music Series, giving description and the contents of each volume, will be sent free, postpaid, to any address by applying to the Oliver Ditson Company, 151 Tremont Street, Boston.

A Latter Day Sphinx

By ZOE ANDERSON NORRIS

Copyright, 1905, by Zoe Anderson Norris

I CAN'T say that I was prepossessed in Cornelia Hardman's favor from the first in spite of her excellent introductions from some dear writer friends. There was in her nature an inexplicable something difficult to understand, a certain sphinx-like calm, an impenetrability, the wariness of the animal that covers up its tracks for fear of detection, that looks upon the world as its natural enemy, from which it must conceal all things possible of concealment.

Cornelia was from the far west. She was said to have had some little success with her work of writing with a magazine or two. Evidently she wrote.

Always upon her desk was a typewriter, into which some paper had been coiled. There were often unfinished sentences upon this paper.

However, in contradictory evidence one saw nothing of her work in print—that is, next to nothing. On the wall of her sitting room a newspaper article elaborately illustrated with photographs taken by herself was displayed. The photographs were good, the article mediocre.

This was the sole specimen of Cornelia's work ever exhibited to me.

She lived in a three room flat at the top of a great new building of flats in a miserable neighborhood.

After our first introduction there were months that I did not see Cornelia. Then she called upon me.

After a little in her quiet way she spoke of a young German whom she had met.

They were engaged, she said. Soon they were to be married.

She was glad. She was very tired of the constant work for magazines and newspapers, of trying to follow up her work, of waiting for it to appear so that they would send her her money. The existence was a strain upon the nerves of any woman. She often wondered how I endured it. Except that I wrote with such exceeding rapidity when I did write—I passed over the implied inference that this was seldom—she was sure that I would succumb.

With that she arose and extended me an invitation to meet her fiance. As she stood in the light of the window I observed the crowlike blackness of her hair without a curl, the straightness of her nose, a peculiar pallor that was not of New York in her complexion.

Prompted more by curiosity than anything else, I accepted her invitation and in due time made a visit to her flat. I climbed six breathless flights, part light, part dark, and entered.

I was amazed at sight of the young German with whom she was infatuated. I compared the two, resting my eyes first on one and then on the other. Years younger than Cornelia, apparently he was also far her inferior in point of intellect. I was astonished that she could for a moment consider him. It may have been that his lack of knowledge of the language accentuated his intellectual inferiority, but before I had made my adieus I found myself regretting the fact that an American woman, particularly an American woman gifted with the ability to write, could so descend. The difference in intellect was not my sole regret. The difference in their heights! Cornelia was exactly one foot taller.

Strange to say, it seemed that at intervals she felt the necessity of my

I WAS AMAZED AT SIGHT OF THE YOUNG GERMAN.

presence and the need of turning me into a confidant of both sorrow and happiness.

Verbally she confided the happiness; instinctively I felt the sorrow in a telepathic way common to me.

Some months afterward she made me a visit.

She sat very still in a rocking chair, looking out my window with lackluster eyes. She folded her hands in her lap and began to talk to me.

"He has gone home," she told me. "His father sent for him. You know that Alfred belongs to a very aristocratic family in Berlin."

"They all do, from their own account," I inserted.

"Alfred does," she said firmly. "You can tell that from his manner, his bearing."

"But not from his English."

"He has had hardly time," remarked she, "to learn the English. He improved much before he went away. I taught him. I could not see him off. One grieves so to watch the boat leave the dock.

"But I helped him get ready. I write to him every day. Soon I am going to him. I shall not expect a letter from him for a week or two. The boat may be delayed this time of year—the storms, you know; the winds. But that will not prevent my writing to him every day. Soon I am going to him," she repeated. "He wanted me to marry him before he went away,

"WHO IS IT?" I ASKED.

but I refused to do that. I refused on account of his father, who is very stern. If Alfred married without his consent he would disinherit him. He would never forgive him if he married without his consent."

"But a bird in the hand, you know," I argued, "is worth a flock in the atmosphere."

She turned her quiet eyes on me. If there existed a spark of humor or relish of it in her nature I had yet to discover it.

"I am quite sure of him," she said "I have every confidence in him, in his integrity and in his love for me."

Apparently this ended the argument. The light flashing on a face in her brooch attracted my attention.

"Whose is it?" I asked, leaning forward and touching it. "I have never seen you wear it before."

This partly to change the subject, which failed to trend toward happiness, and partly to know. The face interested me.

"It is a picture of my mother," she said, taking the brooch off and handing it to me.

I held it in the light and in the shadow, looking at it, at the dusky face, at the calm dark eyes.

"It is something like the pictures of Pocahontas," decided I finally. "She looks as if she might have a trace of Indian blood."

"My great-grandmother," said Cornelia, "was a beautiful Indian squaw."

I compared her face with the face of the brooch. The likeness was remarkable—the same straight hair, the same straight nose, the same calm quiet of countenance, the repose of the Indian, subtle, watchful, alert to danger, but possessing at the same time an impenetrable calm, the inheritance of centuries of watchfulness.

"It won't be long now," reiterated Cornelia, "before I shall go to him."

"But suppose you never hear from him," I suggested, a bit brutally. "Suppose he never writes to you or asks you to come."

Thinking this over afterward, I endeavored to convince myself that I said it with a benign purpose of fortifying her against the infidelity of man, of placing her on her guard, but I never quite succeeded.

Again she turned the quiet impenetrability of her gaze upon me.

"I think," she said, "that I could even stand that."

But her cheeks were blotched with the tears that she had shed the night before.

It was impossible to refrain from admiring such strength of character.

Of myself I went to make her a little visit some six weeks later. I found her in rooms disfigured by uptorn carpets, by swathed furniture.

"You are going, then?" I queried.

"As soon as I can get ready, perhaps next week, perhaps the latter part of this. I am selling my things bit by bit. I thought at first that I would buy my wedding clothes here, but they are much less expensive in Paris. He will meet me there. Are you cold? I will light the gas fire." And, touching a match to the logs, she brightened the bare room.

We sat in chairs before the imitation logs.

"I think I shall have two very handsome dresses made in Paris," she resumed—"one black, the other white, both of lace. I shall have them made plainly. Alfred's father is very rich. He goes to the baths twice a year. I shall go with them, of course. I have been studying Schiller, Heine, all the German poets, so as to be well versed in them when I get there.

"I have been studying German, too, and rubbing up my French. Alfred will want his American wife to make a good impression on his people," she concluded, her dull eyes on the fire.

"You anticipate no unhappiness from the fact that he is younger than you," I said. "Such marriages seldom make for happiness."

"I never borrow unhappiness," she told me.

This rebuke afflicted me momentarily. I was silent, studying the fire. Then I looked at her. There was no expression in her face one way or another. It might have been made of stone.

By and by I got up to go. She, too, arose. Contrary to all precedent between us, I put my arm around her. I kissed her cheek.

"I hope you will be happy," I sighed. "After all, life is very short, and love is the scarcest and sweetest thing in it."

As I descended the weary stairs, part light, part dark, and emerged into the street, I discovered in my heart just a little envy of this great happiness in store for Cornelia. Before I reached home I contrasted it, with some degree of bitterness, with my own life of constant work. My room was like a cave for loneliness when I entered it.

The rosiness of her prospect left its impression upon me. It remained to such an extent indeed that before the week was over I climbed those stairs once more to her three roomed flat.

I regretted my distrust of her. I wished by some slight personal service to compensate before she went away.

I found the flat closed. At my knock the woman who lived in the adjoining flat opened her door and thrust out her head.

It was a frowsled head, not yet well combed, and it rose from a collarless throat.

"Are you looking for Miss Hardman?" she asked.

"Yes," I answered.

"She has gone home to the west," she said. "She went home yesterday."

"To the west!" I exclaimed. "I thought"—

She fractured my sentence by coming into the hall. She shut the door and stood braced, her back against it.

"That poor girl!" she lamented. "I never felt so sorry for anybody in my life as I did for that poor girl."

"Why?" I questioned.

She had paused theatrically, awaiting this question to roll the history of Cornelia's wretchedness on her tongue.

"She was the strangest girl I ever saw," she began explaining. "She never told you anything. You had to find out everything for yourself.

"I never saw anybody so still mouthed as that girl was. She didn't tell me, but I found out that if it hadn't been for her people in the west she would have starved here in New York. Once in a great while she got registered letters. They had money in them. She had to sign for them. That was how I knew they had money in them. She never got any work from the newspapers—at first maybe a little, but not afterward. I think she got so infatuated with the little German she couldn't write. Writers are like that sometimes, they tell me.

"She went without everything after the German went away. She let him

"ARE YOU LOOKING FOR MISS HARDMAN?"

have some money because his father hadn't sent him quite enough, he said. I heard them talking about it in the hall. That left her almost penniless. She never complained, but you could hear her talking to the iceman and the milkman, apologizing to them. Sometimes she kept perfectly still in her room when they rang, pretending she wasn't there."

She shifted from one foot to the other. Apparently Cornelia's history was to be strung out indefinitely, at least so long as I cared to stand and listen to it.

I cut it short.

"But what about the young German she was going to marry?" I asked.

She shrugged her shoulders.

"He went away," she said, "and never came back. He never even wrote to her. She didn't say so. No, but I watched the mails. I saw that there never was a letter with a foreign postmark; not once. You never heard her complain. She talked to me of going to him, of having her dresses made in Paris, of going to the baths in the summer time, of his father, his mother and his sisters.

"To hear her talk you would think she was to be the happiest woman in the world, but the walls are thin, and I could hear her crying in the night. Many and many a time I have waked and heard her crying in the night."

She shook her head and sighed.

"You couldn't guess it from the way she acted," she finished, "but he never wrote to her even once after he went away."

ALWAYS IN STOCK:
Strawberry, Vanilla, Coffee, Chocolate, Walnut, Frozen Pudding,
ORANGE AND RASPBERRY SHERBETS.

MADE TO ORDER:
Sultana Roll, Macaroon, Bom Glace, Mousse, Coffee Parfait, Frappe,
LEMONADE AND FRUIT PUNCH.

Orders left at YOUNG & BROWN'S promptly attended to.

Team leaves for Winchester daily and at 10.45 a. m. and 4.30 p. m.

CRAWFORD'S,

412 Main St., Woburn.

Tel. 48-3.

Correct PIANO TUNING and Repairing by FRANK A. LOCKE.

30 YEARS' EXPERIENCE.
Boston Office, 54 Bromfield St.
Tuner in Winchester for 21 years.

EVERY unison, octave and chord so evenly balanced and smoothly tuned as to make the harmony on your piano an exquisite pleasure to listen to. No jagged, rough, harsh and uneven chords so often left by tuners. Recommendations from manufacturers, dealers, teachers, colleges, and the musical profession.

Telephone Connection with Residence.
$25 to $75 saved on pianos for persons about to purchase

Winchester Office F. S. Scales, the Jeweler, Common Street.

JUST LOOK THIS THROUGH.

E. D. WYNER, LADIES' AND GENTS' TAILOR,
204 MAIN STREET, WINCHESTER.

Look at these prices for Fall and Winter Goods:

Suits Made to Order from	$15 up	CLEANING, PRESSING and DYEING	
Overcoats, . . .	from 15 up	Suits pressed and sponged,	50c
Top Coats, . . .	from 13 up	Overcoats pressed and sponged,	40c
Pants, ...	from 5 up	Pants pressed and sponged,	15c

All goods are the best, prices are the lowest, and the work is cut, made and fitted by ourselves. The new fashion plates have just arrived for ladies and gentlemen.

TELEPHONE 318-4.

Open until 9 P. M. Goods called for and delivered. 12 6m

"Twentieth Century" Graphophone

16 TIMES LOUDER THAN ALL OTHER TALKING MACHINES

The Most Marvelous Talking Machine Ever Constructed

Absolutely New Principles

The Latest Invention

Wonderful

Sensational

Epoch Making

STYLE PREMIER $100

OUR GUARANTEE "It reproduces the human voice with all the volume of the original"

Patented in all Civilized Countries

REPRODUCES COLUMBIA AND ALL OTHER CYLINDER RECORDS

NEW TWENTIETH CENTURY CYLINDER RECORDS
Half Foot Long

Splendid for Dancing Parties
Astonishing Results

A Perfect Substitute for the Orchestra
Must be heard to be appreciated

For Sale by Dealers Everywhere and at all the Stores of the

Columbia Phonograph Company, General
Creators of the Talking Machine Industry
Owners of the Fundamental Patents Largest Manufacturers in the World

GRAND PRIZE, PARIS, 1900
DOUBLE GRAND PRIZE, ST. LOUIS, 1904

164 Tremont Street, BOSTON, MASS.

Ancient Theatrical Programme.

Theater programmes were known even in ancient times, though they were then of a very peculiar construction. In Greece and Rome they consisted of small tablets, which were handed out to the audience at the entrance. Those occupying the best seats obtained programmes beautifully worked in ivory, while those occupying the cheaper seats were given tablets in bronze.

The bronze tablets were distinguished by a dove worked in the metal, and the term "pipe merlo," used in Italy today as designating the lower priced seats in the theaters, dates from this antique custom.

Another Phase.

No person can say with absolute authority just where the line between decision of character and mule-like obstinacy should be drawn, but many persons attempt to do it.

"I like my wife's prompt decisions as to what she'd better do," said the husband of Mrs. Orlando Jones, "and I admire the firmness with which she settles all disputed matters for the children, but the surprising obstinacy which she displays concerning my affairs is a constant surprise to me. It seems so out of character."

KELLEY & HAWES CO.,
Hack, Livery, Boarding AND EXPRESS.

Baled Hay and Straw For Sale.
Tables and Chairs To Let for all occasions.

KELLEY & HAWES,
Undertakers and Funeral Directors.
Office, 13 PARK STREET
Telephone Connection. 1w

50 YEARS' EXPERIENCE
PATENTS
TRADE MARKS
DESIGNS
COPYRIGHTS &C.

Anyone sending a sketch and description may quickly ascertain our opinion free whether an invention is probably patentable. Communications strictly confidential. HANDBOOK on Patents sent free. Oldest agency for securing patents.
Patents taken through Munn & Co. receive special notice, without charge, in the

Scientific American.
A handsomely illustrated weekly. Largest circulation of any scientific journal. Terms, $3 a year; four months, $1. Sold by all newsdealers.
MUNN & Co. 361 Broadway, New York
Branch Office, 625 F St., Washington, D. C.

Legal Notices.

Commonwealth of Massachusetts

MIDDLESEX, ss.

PROBATE COURT.

To the heirs at-law, next of kin, and all other persons interested in the estate of Catherine T. Simonds, late of Winchester, in said County, deceased.

WHEREAS, a certain instrument purporting to be the last will and testament of said deceased has been presented to said Court, for Probate, by John W. Farlow who prays that letters testamentary may be issued to him, the executor therein named, without giving a surety on his official bond.

You are hereby cited to appear at a Probate Court, to be held at Lowell, in said County of Middlesex, on the twenty first day of November, A. D. 1905, at nine o'clock in the forenoon, to show cause, if any you have, why the same should not be granted.

And said petitioner is hereby directed to give public notice thereof by publishing this citation once in each week, for three successive weeks, in the Winchester STAR, a newspaper published in Winchester, the last publication to be one day, at least, before said Court and by mailing post-paid, or delivering a copy of this citation to all known persons interested in the estate seven days at least before said Court.

Witness, CHARLES J. McINTIRE, Esquire, First Judge of said Court, this thirty-first day of October in the year one thousand nine hundred and five.

W. E. ROGERS, Register.
n3 3,10,17

Commonwealth of Massachuetts.

MIDDLESEX, ss.

PROBATE COURT.

To all persons who are or may be interested in the estate hereinafter mentioned, held in trust under the will of Maria B. Bodge late of Winchester, in the County of Middlesex, and to all persons whose issue not now in being may become interested.

WHEREAS, Alfred C. Vinton, trustee under said will, has presented to said Court his petition praying that he may be authorized to sell, either at public or private sale, certain real estate held by him as such trustee, situated in Boston, in the County of Suffolk, and particularly described in said petition, for the reasons therein set forth.

You are hereby cited to appear at a Probate Court to be held at Lowell, in said County of Middlesex, on the twenty first day of November, A. D. 1905, at nine o'clock in the forenoon, to show cause, if any you have, why the same should not be granted.

And said petitioner is ordered to serve this citation by delivering a copy thereof to each person interested in the estate fourteen days, at least, before said Court, or by publishing the same once in each week, for three successive weeks, in the Winchester STAR, a newspaper published in Winchester, the last publication to be one day, at least, before said Court.

Witness, CHARLES J. McINTIRE, Esquire, First Judge of said Court, this twenty-seventh day of October, in the year one thousand nine hundred and five.

W. E. ROGERS, Register.
n3 3,10,17

NOTICE IS HEREBY GIVEN, that the subscriber has been duly appointed administrator of the estate of Mabel O. Rolfe, late of Winchester, in the County of Middlesex, deceased, intestate, and has taken upon himself that trust by giving bond, as the law directs.

All persons having demands upon the estate of said deceased are required to exhibit the same; and all persons indebted to said estate are called upon to make payment to

FRANKLIN ROLFE, Adm.
(Address)
Winchester, Mass.
Oct. 27th, 1905. n3.10.17

Mortgagee's Sale of Real Estate.

By virtue of a power of sale contained in a certain mortgage deed given by Frederick H. Holton to the Boston Co-operative Bank, dated February 4, 1902, and recorded in the Registry of Deeds for the County of Middlesex (So Dist.) Book 2946, Page 75, will be sold at public auction on the premises hereinafter described, for breach of the conditions of said mortgage and for the purpose of foreclosing the same

On Saturday the 25th day f November, 1905, at 3.15 o'clock, in the afternoon,

all and singular the premises conveyed by said mortgage deed, and therein described substantially as follows:

A certain parcel of land with the buildings thereon situated in Winchester in the County of Middlesex and Commonwealth of Massachusetts, being lot numbered 121 on a plan entitled "Hillcrest, Winchester, Mass.," dated May 1, 1893, recorded with Middlesex (So. Dist.) Deeds Book of Plans 80, Plan 49, bounded northerly by lot numbered 122 on said plan, one hundred thirty-three and 4-10 feet. Easterly by Winsor Road, ninety and 1-10 feet. Southerly by lot numbered 120 on said plan, one hundred thirty-seven and 4-10 feet. Westerly by lot numbered 95 on said plan ninety feet. Containing 12,150 square feet. Being the same premises conveyed to said Holton by Henry F. Campbell by deed duly recorded with said deeds.

Said premises will be sold subject to the restrictions referred to in said deed and to any and all unpaid taxes and assessments.

For further particulars inquire of Frank M. Perry, 416 Old South Building, Boston.

$100 will be required to be paid in cash by the purchaser at the time and place of sale. Balance in ten days from day of sale at 12 o'clock noon, at the said office of Frank M. Perry.

BOSTON CO-OPERATIVE BANK,
by GEORGE T. BOSSON, Treasurer,
Present holder of said Mortgage.
Boston, November 1, 1905. n3 3,10,17

Mortgagee's Sale of Real Estate.

By virtue of a power of sale contained in a certain mortgage deed given by Robert D. McFarland to the Boston Co-operative Bank dated June 6, 1904, and recorded in the Registry of Deeds for the County of Middlesex (So. Dist.) Book 3104, Page 236, will be sold at public auction on the premises first hereinafter described, for breach of the conditions of said mortgage and for the purpose of foreclosing the same

On Saturday, the 25th day of November, 1905, at 3.45 o'clock, in the afternoon,

all and singular the premises conveyed by said mortgage deed, and therein described substantially as follows:

A certain parcel of land situated in Winchester in the County of Middlesex and Commonwealth of Massachusetts comprising lots numbered 89, 90 and 91 on plan made by D. W. Pratt, Engineer, recorded with Middlesex (So. Dist.) Deeds as filed plan No. 111 bounded Northwesterly by Foxcroft Road two hundred eighty and 53-100 feet, Northeasterly by Oxford street, one hundred forty 40-100 feet, Southeasterly by lots 92 and 88 on said plan, two hundred eighty 53-100 feet and southwesterly by Harvard street, one hundred forty 40-100 feet. Containing 39,586 square feet. Also lot numbered 157 on said plan, bounded Northwesterly by Warren street one hundred twenty seven 24-100 feet; Northeasterly by lot 158 on said plan, seventy feet; Northwesterly by said lot 158 eighteen feet; Northeasterly by lot 155 on said plan, fourteen feet; Southeasterly by lot 156 on said plan, one hundred forty five 09-100 feet; Southwesterly by Oxford street eighty-four 03-100 feet. Containing 10,946 square feet. Being the same premises conveyed to said McFarland by said Corporation by deed duly recorded with said deeds.

Said premises will be sold subject to the restrictions referred to in said deed, and to any and all unpaid taxes and assessments.

For further particulars inquire of Frank M. Perry, 416 Old South Building, Boston.

$100 will be required to be paid in cash by the purchaser at the time and place of sale. Balance in ten days from day of sale at 12 o'clock noon, at the said office of Frank M. Perry.

BOSTON CO-OPERATIVE BANK,
by GEORGE T. BOSSON, Treasurer,
Present holder of said Mortgage.
Boston, November 1st, 1905. n3 3,10,17

Subscribe for the Star.

FIRST IN TIBET.

Adventures of the Explorers Moorcroft and Hearsey.

In the year 1812 Tibet was entered by two explorers, Moorcroft and Hearsey, the first Englishmen to penetrate the forbidden land. Hearsey describes one of their experiences at Daba: "After breakfast this day (July 4) Umar Singh sent word to us to come and pay our respects to the wazir's son in a council assembled with the lama and the son of the deba. We proceeded about 9 o'clock, attended by the pundit and three or four other servants carrying the presents for these people. The presents consisted of three yards of superfine scarlet broadcloth, some sugar and spice, all arranged on a brass plate. We first entered a gate, over against which was fastened a very large and handsome dog, something of the Newfoundland breed. We then had to stoop to enter another door, filthy enough, stench abominable. We then proceeded up a few steps of earth and stones, all broken. We turned to the right and entered a small antechamber, to the right of which was the women's room.

"A greasy, filthy purdah was then lifted up, and we entered the parlor. Here we found a clean mirzal, or poor woolen carpet, spread for us in the center of the room. In front was a vacant seat, opposite to which our presents were placed. On the right sat the lama on a cushion; before him was placed a kind of tea poy (three legged table), on which were two wooden varnished plates, painted and gilt. There was also a fire pan. The old gentleman appeared about seventy years old, had a shrewd countenance, said very little and eyed us all the time. He was dressed in a coarse woolen red garment, the manufacture of the country, greasy and dirty in the extreme. This was the bishop of this see.

"He had another priest sitting to his right, more black, more filthy and more ugly than himself. Opposite to me sat the son of the deba, a dark, but sensible, though rather heavy looking, person, aged about twenty-nine or thirty. He had a paper in his hand at our entrance, as if in the act of writing. He was seated on a leather cushion stuffed with wool, over which was a carpet; before him was a sort of small table, on which were two of the wooden plates before mentioned, a china cup, an inkstand, a wooden pen and a knife. To his right lay a long silver pipe. He was dressed in a red, blue, green and yellow striped woolen gown."

Very suspicious were the old priest and his fellows, though a letter from a neighboring seat of government explained to them that Moorcroft and Hearsey really were harmless pilgrims and not the dreaded Firingis and requested that they might be permitted to proceed. On the next day, however, matters were again somewhat complicated by the discovery that Hearsey wore half boots of the English pattern. When the natives discovered this they thought that something was surely wrong. Moorcroft, in his narrative, told of this incident with evident relish, he himself having taken the precaution of having turned up toes added to his own shoes.

Wealth of the Ancient Romans.

Some of the Romans seem to have been very "solid," while others were fast to a degree not known nowadays. When Caesar was killed on the ides of March, Antony owed $1,000,000, which he paid before the kalends of April out of the public money and squandered, according to Adams, $28,000,000. Caesar himself, before he set out for Spain, was in debt to the extent of $10,000,000. Lentulus possessed $16,145,830. Claudius, a freedman, saved $12,500,000. Augustus obtained from the testamentary disposition of his friends—some people will leave their fortunes to their sovereigns—no less than $161,458,330. Tiberius left at his death the enormous sum of $108,964,380, which Caligula is said to have squandered in a single year. Vespasian estimated at his ascension that the money which the maintenance of the commonwealth required was $1,764,580,000.

The Whitest City In the World.

There cannot possibly be a whiter city than Cadiz unless it be built of snow. The best way to approach the port is to take a trip on one of the small steamers which ply between the ports of Morocco and Spain. As you near the coast you see in front of you a white mass, which appears to be floating upon the water, just as you are. The first thought of a foreigner is that he is in sight of an iceberg. The white mass, glittering in the sun and rendered more dazzling by the blue sea and sky, looks exactly like a monster ice mountain partly melted, so that outlines of castles and hill appear upon it, but only for a second does the illusion last, for you know there are no icebergs in that part, and you are quickly informed that you are looking at Cadiz. No other town in the world presents such a magic appearance.

DON'T GET RUSTY.

Keep Your Moral, Mental and Physical Machinery Working.

The machine that lies idle is far more liable to injury than the machine that runs.

Air and dampness do more damage than wear and tear. Let the machine remain inactive awhile, and the coating formed by the corrosion soon covers the bright metal and the parts become stiff and cranky.

A man neglects the working parts of his body. Normally these parts should be exercised. He indulges his members in idleness. Whatever vitality and working force they may have had when in continued use, neglect causes the machinery to run stiffly. It is the rust.

A man may neglect to exercise his working brain forces. He may have ever so quick a mind, but if he does not use his mental machinery the rust of idleness is soon over it.

A man may neglect to use the moral forces that are in him. There is a weakening somewhere. The machine lets down. And soon the parts are rusted.

When the primary or the convention or the ballot box, working parts of government, are neglected the rust collects. The machinery works poorly. It may break down.

Keep your body working without friction by systematic exercise.

Keep your mind bright by using it.

Keep your soul clean by working it.

And so for society nine-tenths of its evils are caused by the idleness of its necessary working parts.—Chicago Journal.

Two Kinds of Encyclopedias.

She—Why, she is a walking encyclopedia.

He—Oh, I don't like that kind of an encyclopedia.

She—You don't?

He—No; I like the kind you can shut up.—Yonkers Statesman.

Still Hopeful.

She (teasingly)—What a fine looking fellow the halfback on the other team is! His features are so regular!

He (savagely)—H'm! The match isn't over yet!—Baltimore News.

His Dilemma.

Dyer—Higbee is in a fix.

Ryer—What's the trouble?

Dyer—He doesn't know whether to go through the bankruptcy court or sell his auto.—Brooklyn Life.

Liked the Advertisements.

Biggs—I see you have a copy of Blank's magazine. Do you find it interesting?

Diggs—Yes, all but the reading matter.—Detroit Tribune.

FIRE ALARM TELEGRAPH.

Box 5. Wildwood St., opp. Woodside road.
7. Central Fire Station.
12. Mystic av. cor. Maxwell road.
13. Winchester Manufacturing Co.
14. Bacon street, opp. Lakeview road.
15. McKay. (Private.)
21. Main street, opp. Young & Brown's.
22. No school.
23. Main street, opp. Thompson street.
24. Mt. Vernon, cor. Washington street.
25. Main, cor. Mt. Pleasant street.
26. Main street, cor. Herrick avenue.
27. Main street at Symmes Corner.
28. Bacon's Mills. (Private.)
31. Swanton street, Hose house.
32. Forest street, cor Highland avenue.
33. Washington street, cor. Cross street.
34. Cross street, opp. East street.
35. Swanton street, cor. Cedar street.
36. Washington street, cor. Eaton street.
37. Harvard street, cor. Florence street.
38. Oak street, cor. Holland street.
41. Lake street, cor. Main street.
42. Beggs & Cobbs Tannery. (Private.)
43. Main street, cor Salem street.
44. Main street, opp. Canal street.
45. Main street, opp. Sheridan circle.
48. Eastern Felt Mill, Canal street.
51. Cambridge street, opp. Pond street.
52. Central street, opp. Rangeley.
53. Bacon street, cor. Church street.
54. Wildwood street, cor. Fletcher street.
55. Dix, cor. Pine and Church streets.
56. Wildwood, cor. Cambridge street.
57. Church street, cor. Cambridge street.
58. Calumet road, cor. Oxford street.
61. Winthrop, near cor. Highland avenue.
62. Mt. Vernon, cor. Highland avenue.
63. Highland avenue, opp. Webster street.
64. Highland avenue, cor. Wilson street.
66. Highland avenue, cor. Herrick street.

A second alarm is given by striking three blows followed by Box number.

Two blows dismisses the Department.

Two blows for Test at 7.30 p. m.

22, three times, at 7.50 a. m., no morning session for grades below grade six; at 12.50 p. m., no afternoon session.

Three blows, brush fires.

Winchester Post Office.

MAILS OPENED FROM

BOSTON, 7, 8.45, 11.15, a.m., 1.30, 2.45, 5, 7 p.m.
NEW YORK, West & South, 7, 9, 11.15 a.m., 1.30, 4.45 p.m.
MAINE, 7.15 a.m., 1.30, 4.45 p.m.
NORTH, 8.15 a.m., 12.30, 4.30 p.m.
WOBURN, 7.35, 9.20 a.m., 5.15 p.m.
STONEHAM, 8.25, 11.55 a.m., 2.15, 5.45 p.m.

MAILS CLOSED FOR

BOSTON, 7.10, 8.30, 9.50, 11.45 a. m 2.10, 5, 8.00 p.m.
NEW YORK, West and South, 7.10, 9.00 9.45, 11.50 a.m., 2.45, 5.00, 8.00 p.m.
NORTH, 8.25 a.m., 1.00 p.m., 6.10 p.m.
MAINE, 8.25, 11.50 a.m., 5.40 p.m.
PROVINCES, 8.25 a.m., 5.40 p.m.
WOBURN, 9.50 a.m., 2.00, 5.30 p.m.
STONEHAM, 8.40 a.m., 1.45, 5.30 p.m.

Subject to change without notice.

Office open Sundays 9.45 to 10.45 a.m. Carriers collect 4.30 p.m. Box in front of office and Centre boxes collected at 6.20 p.m.

Week days office open from 7 a.m. to 8 p.m. Money orders from 7 a.m. to 7 p.m.

Holidays, 7 to 9.30 a.m. One delivery by carriers.

J. WINSLOW RICHARDSON, Postmaster.

IF THE BATH ROOM

needs attention don't put it off until tomorrow, but attend to it to day. If there is anything in

PLUMBING WORK

at the house or store which ought to be done, don't neglect it. It won't improve without expert attention, and that will not cost more now than a month hence We do our best to please by doing good work. There is nothing about Plumbing we don't known.

GEO. T. DAVIDSON & CO.,

—PLUMBERS—

3 VINE ST., - - - WINCHESTER

Telephones 175-4, 323-3 Winchester.

BOSTON & MAINE RAILROAD

SOUTHERN DIVISION.

Winter Arrangement, October 9, 1905.

FOR BOSTON. LV.	AR.	FROM BOSTON. LV.	AR.
6.02 A.M	6.28 A.M	6.00 A.M.	6.22
6.15	6.40	*6.30	6.48
6.27	6.50	6.55	7.22
6.52	7.20	7.24	7.48
*7.05	7.25	*7.54	8.15
*7.20	7.40	*8.15	8.30
*7.35	7.56	8.34	8.58
*7.43	8.00	9.23	9.45
*8.00	8.15	10.04	10.28
*8.13	8.30	*10.45	11.01
8.28	8.50	11.35	12.01 PM
8.44	9.09	*12.00 M.	12.17
9.22	9.40	‡12.29 P.M.	12.51
10.08	10.30	*1.05	1.23
10.37	11.02	1.29	1.55
*11.46	12.02 P.M	2.00	2.22
11.49	12.12	2.29	2.56
*1.04 P.M.	1.24	3.05	3.23
1.54	2.17	3.49	4.13
2.07	2.23	*4.14	4.33
2.48	3.10	*4.44	5.01
*3.33	3.48	5.14	5.33
3.37	4.01	*5.29	5.48
*4.18	4.35	*5.44	6.03
4.41	5.05	*5.49	6.15
*5.08	5.30	*5.59	6.20
5.31	5.52	*6.14	6.33
*5.44	6.05	*6.29	6.48
*5.57	6.15	6.44	7.10
6.10	6.42	7.14	7.36
7.07	7.30	7.44	8.11
8.37	9.00	9.09	9.33
9.32	9.53	9.35	9.58
*10.37	10.55	10.30	10.53
10.46	11.10	*11.20	11.38
		11.25	11.47

SUNDAY.

FOR BOSTON. LV.	AR.	FROM BOSTON LV.	AR.
*7.11 A.M.	7.30 A.M.	*9.00 A.M.	9.19 A.M
*7.50	8.05	10.05	10.31
8.50	9.20	11.00	11.26
9.30	9.49	12.40 P.M.	1.06 P.M.
*9.55	10.15	*1.00	1.17
11.08	11.33	1.35	2.01
12.12 P.M.	12.37 P.M.	2.15	2.40
12.45	1.07	4.15	4.40
2.07	2.32	*5.00	5.19
*3.10	3.27	5.30	5.56
3.32	3.57	6.30	6.56
*4.13	4.37	7.35	8.03
*5.44	6.00	9.00	9.21
*5.53	6.18	9.30	9.53
6.55	7.18	10.15	10.40
8.30	8.56		
9.14	9.40		

*Express

Wedgemere.

FOR BOSTON.		FROM BOSTON	
6.04 A.M.	6.28 A.M.	6.00 A. M.	6.20
6.17	6.40	6.55	7.20
6.54	7.20	7.24	7.46
*7.07	7.25	7.54	8.13
7.22	7.40	8.34	8.56
*7.37	7.56	9.23	9.43
*8.02	8.15	10.04	10.26
*8.15	8.30	*10.45	10.59
8.30	8.50	11.35	11.59
8.46	9.09	*12.00 M.	12.15 PM
9.24	9.40	12.29 P. M.	12.49
10.10	10.30	*1.05	1.21
10.39	11.02	1.29	1.53
11.51	12.12 P M	*2.00	2.20
*1.06 PM	1.24	2.29	2.54
1.56	2.17	3.05	3.21
2.49	3.10	3.49	4.11
3.39	4.01	*4.14	4.31
4.43	5.05	*4.44	4.59
5.33	5.52	*5.14	5.31
6.21	6.42	*5.29	5.46
7.09	7.30	*5.44	6.01
8.39	9.00	5.49	6.13
9.34	9.53	*5.59	6.18
10.48	11.10	*6.14	6.31
		*6.29	6.46
		6.44	7.08
		7.14	7.34
		7.44	8.09
		9.09	9.31
		9.35	9.56
		10.30	10.51
		*11.20	11.36

SUNDAY.

FOR BOSTON. LV.	AR.	FROM BOSTON LV.	AR.
9.01 A. M.	9.20 A.M.	10.05 A. M.	10.29 A.M
9.32	9.49	11.00	11.24
11.10	11.33	12.40 P. M.	1.04 P.M.
12.14 P.M.	12.37 P.M.	1.35	1.59
12.47	1.07	2.15	2.38
2.09	2.32	4.15	4.38
3.34	3.57	5.30	5.54
4.15	4.37	6.30	6.54
5.55	6.18	7.35	8.01
6.57	7.18	9.30	9.51
8.32	8.56	10.15	10.38
9.16	9.40		

Winchester Highlands.

WINCHESTER HIGHLANDS.

LEAVE WIN. HGLDS. FOR BOSTON. LV.	AR.	LEAVE BOSTON FOR WIN. HGLDS LV.	AR.
6.12 a. m.	6.40 a. m.	6.55 a.m.	7.28 a.m.
7.02	7.25	8.34	9.01
7.32	7.56	10.04	10.31
7.57	8.15	11.35	12.04
8.10	8.30	12.29 p.m.	12.54 p.m.
8.41	9.09	1.29	1.57
†10.06	10.30	2.29	2.58
11.46	12.12 p. m.	3.49	4.15
12.56 p. m.	1.24	4.44	5.04
†1.51	2.17	5.29	5.51
†3.35	4.01	5.59	6.23
†4.38	5.05	6.19	6.46
5.28	5.52	6.29	6.51
6.16	6.42	7.14	7.39
†8.34	9.00	9.35	10.01
†10.43	11.10	11.25	11.49

† Stops on signal to take passengers.

SUNDAY.

FOR BOSTON. LV.	AR.	FROM BOSTON. LV.	AR.
8.56 a.m.	9.20 a. m.	10.05 a. m.	10.34 a.m.
12.42 p. m	1.07 p. m.	1.35 p. m.	2.04 p.m.
†4.11	4.37	5.30	5.59
6.52	7.18	6.30	6.59
8.27	8.56	9.30	9.56

D. J. FLANDERS, Gen. Pass. and T. A

TOWN DIRECTORY.

Following are the evenings set apart by the town departments as regular times of meeting:

TOWN CLERK—Daily, and Saturday evenings from 6.45 to 7.45.

SELECTMEN—Monday evenings.

SEWER COMMISSION — 2d and 4th Monday evenings of each month.

SCHOOLS—Fourth Tuesday evening of each month.

TRUSTEES OF LIBRARY—Fourth Friday of each month.

CEMETERY COMMISSION—First Saturday of each month at 4.30 p. m.

WATER BOARD — Monday evening.

TREASURER — Wednesday afternoons from 12.30 to 5.30.

WATER REGISTRAR—Tuesdays and Fridays from 5 to 6 p. m.

COLLECTOR—Hours for collection, daily from 2.30 until 5 o'clock, p. m.

FIRE ENGINEERS—Every Monday evening at Engineer's room.

BOARD OF HEALTH meets last Friday of each month at Town House.

SUPT. OF SCHOOLS—Superintendent's office hours: 4 to 5 p. m. on each school day. Meetings of School Committee: fourth Tuesday evening of every month.

J. H. KELLEY & CO.,

HOUSE PAINTING AND JOBBING.

HARD WOOD FINISHING, ETC.

PROMPT SERVICE.

Satisfaction Guaranteed.

RESIDENCE, 17 THOMPSON ST.

Boston & Northern St. Ry. Co. Time Table.

Woburn Division.

WEEK DAYS.

Leave Winchester for Sullivan Square Terminal at 5.39 a. m., then every 15 minutes until 9.54 a. m., then every 30 minutes until 12.54 p. m., then every 15 minutes until 7.54 p. m., then every 30 minutes until 11.24 p. m.

RETURNING.

Leave Sullivan Square Terminal at 6.17 a. m., then every 15 minutes until 10.32 a. m., then every 30 minutes until 1.32 p. m., then every 15 minutes until 8.32 p. m., then every 30 minutes until 12.02 a m.

Leave Winthrop Square, Medford at 6.23, 6.38 a.m., then every 15 minutes until 10.53 a. m., then every 30 minutes until 1.53 p. m., then every 15 minutes until 8.53 p. m., then every 30 minutes until 12.23 a. m.

Leave Winchester for Woburn at 6.24, 6.39 a. m., then every 15 minutes until 11.09 a. m., then every 30 minutes until 2.09 p. m., then every 15 minutes until 9.09 p. m., then every 30 minutes until 12.39 a. m.

SUNDAYS.

Leave Winchester for Sullivan Square Terminal at 6.54 a. m., then every 30 minutes until 9.24 a. m., then every 15 minutes until 9.54 p. m., then every 30 minutes until 11.24 p. m.

RETURNING.

Leave Sullivan Square Terminal at 7.32 a. m., then every 30 minutes until 10.02 a. m., then every 15 minutes until 10.32 p. m., then every 30 minutes until 12.02 a. m.

Leave Winthrop Square, Medford at 7.53 a. m., then every 30 minutes until 10.23 a. m., then every 15 minutes until 10.53 p. m., then every 30 minutes until 12.23 a. m.

Leave Winchester for Woburn at 8.09 a. m., then every 30 minutes until 10.39 a. m., then every 15 minutes until 11.09 p. m., then every 30 minutes until 12.39 a. m.

A. E. MYERS, Div. Supt.

Wakefield Division.

STONEHAM, WINCHESTER AND ARLINGTON.

Leave Reading for Stoneham, Winchester and Arlington at 5.00, 5.30, 6.00, 6.30, 6.45 a. m., and every 30 minutes until 10.15 p. m.

Leave Stoneham for Winchester and Arlington at 5.20, 5.50, 6.20, 6.50, 7.05 and every 30 minutes until 10.05, then 10.50 p. m.

Leave Winchester for Arlington at 5.40, 6.10, 6.40, 7.10, 7.25 a. m., and every 30 minutes until 10.25 p. m., then 11.10 p. m.

RETURN.

Leave Arlington for Winchester, Stoneham and Reading at 6.00, 6.30, 7.00, 7.30, 7.45 a. m., then every 30 minutes until 10.45 p. m., then 11.30 p. m.

Leave Winchester for Stoneham and Reading at 6.20, 6.50, 7.20, 7.50, 8.05, 8.35 a. m., and every 30 minutes until 11.05 p. m., then 11.50 p. m.

SUNDAY TIME.

For Stoneham, Winchester and Arlington at 6.45, 7.45, 8.15, 8.45 a. m., and every 30 minutes until 10.15 p. m.

Leave Stoneham square for Winchester and Arlington at 7.05, 8.05, 8.35, 9.05 a. m., and every 30 minutes until 10.05 p. m., then 10.50 p. m.

Leaving Winchester square for Arlington at 7.25, 8.25, 9.05, 9.25 a. m. and every 30 minutes until 10.25 p. m., then 11.10 p. m.

Returning leave Arlington center for Winchester, Stoneham and Reading at 7.45, 8.45, 9.15, 9.45 a. m., and every 30 minutes until 10.45 p. m., then 11.30.

Leave Winchester for Stoneham and Reading at 8.05, 9.05, 9.35, 10.05 a. m., and every 30 minutes until 11.05 p. m., then 11.50 p. m.

Leave Stoneham for Reading at 8.25, 9.25, 9.55, 10.25 a. m., and every 30 minutes until 11.25 p. m., then 12.10 midnight.

READING AND LOWELL ROUTE.

Cars leave Reading square for Wilmington, Tewksbury and Lowell at *6.15, 7.15 a. m., and every 30 minutes until 10.15 p. m.

Returning leave Merrimack square, Lowell, for Reading, Lynn and Boston at 6.45 a. m., and every 30 minutes until 9.45 p. m.

SUNDAY TIME.

Cars leave Reading square for Wilmington, Tewksbury and Lowell at 8.15 a. m., and every 30 minutes until 10.15 p. m.

Returning leave Merrimack square, Lowell, for Reading, Lynn and Boston at 7.45 a. m., and every 30 minutes until 9.45 p. m.

*6.15, Wilmington only.

TOWN OFFICERS.

Town Clerk—George H Carter.
Town Treasurer—Thomas S Spurr
Collector of Taxes—Aaron C Bell
Auditor—William C Newell.
Selectmen—John H Carter, William E Beggs, Frank E Rowe, Samuel S Symmes, George Adams Woods.
Assessors—Fred V Wooster, George H Carter, George W Payne.
Water Board—Charles T Main, Henry C Ordway, David N Skillings.
Cemetery Commissioners—Samuel W Twombly, Charles W Bradstreet Henry J Winde, J H Dwinell George P Brown.
Trustees Library—George H Eustis, Theodore C. Hurd, Robert Coit.
Sewer Commissioners—Charles E Corey, Fred M. Symmes.
Park Commissioners—Preston Pond, James F Dorsey, Edmund H Garrett.
Board of Health—Benjamin T. Church, James Hinds, John I. French.
School Board—Charles F A Currier, Frank F Carpenter, Albert F Blaisdell.
Overseers of Poor—Geo. H Carter, Chas. F McCarthy, Mrs Emily C Symmes.
Tree Warden—Irving C Guild.
Chief of Police—William R McIntosh.
Superintendent of Streets—Henry A Spates.
Superintendent of Schools—Robert C Metcalf.
Water Registrar—Charles E Barrett.
Superintendent of Sewers—James Hinds.
Inspector of Wires—James Hinds.
Chief of Fire Department—Irving L Symmes.
Sealer of Weights and Measures—William R McIntosh.
Superintendent of Water Works—William T Dotten.
Constables—W R McIntosh, E F Maguire

ORION KELLEY, D.D.S.,

DENTAL OFFICE,

WHITE'S BUILDING, WINCHESTER

Office Hours 8-12 and 2-5.

FANCY NEW VERMONT HONEY.

NEW FIGS AND DATES.

FLORIDA ORANGES.

PURE MAPLE SYRUP AND SUGAR.

RICE POPPING CORN, NUTS, AND SWEET CIDER.

AT

MORRILL'S,

3 CHURCH STREET.

THE

WINCHESTER CO-OPERATIVE BANK.

ROOM 2, LYCEUM BUILDING,

Loans money to those who wish to own a home. Monthly payments practically what one would pay for rent. If you do not understand the system please call and have it explained.

The Secretary is at the office Saturday evenings, 7 to 8 o'clock. If that evening is not convenient, special appointments will be made for those who wish to borrow if they will write to the bank.

—DIRECTORS—

H. D. NASH, President. GEO. A. FERNALD, Vice-President.
THOS. S. SPURR, Secretary.
Anson Burton, Alexander Foster, Jr. John Challis, W. B. French, Theo. C. Hurd, F. J. O'Hara, Sam'l S. Symmes, N. H. Taylor.

New Shares issued May and November each year.

ATTENTION!

Commence early to clear your trees of the Gypsy egg clusters.

COMPETENT MEN FURNISHED AND CAREFUL WORK.

TREE WORK IN ALL ITS BRANCHES.

U. S. G. SANBORN & CO.,

Tel. 4-5. 100 Highland Ave.,

WINCHESTER, MASS. o7tf

PHONE—MAIN 2502.

PROVIDENT SECURITIES and BANKING COMPANY

SOUTH DAKOTA CHARTER

100 FRANKLIN STREET, ... BOSTON, MASS.

Authorized Capital $1,500,000.

SAMUEL DALTON, *Pres.* LORENZO W. BURLEN, *Sec. & Treas.*

WE KEEP THE KEY!!

One Dollar Starts Your Account

3½ per cent. interest Compounded Semi-Annually

YOU KEEP THE BANK!

HOW THE PLAN WORKS.

Open an account with us with One Dollar and we will loan you one of these Handsome Home Deposit Banks Free. Bring the bank to us at intervals and get credit in your pass book for its contents. Before you know it you are carrying a BANK ACCOUNT of good proportions and saving has become a habit. Deposits made through this Bank may, however, be withdrawn at any time. BEAR IN MIND it costs you nothing to try, because the dollar you start with is credited in your pass book and returned to you when you give up the bank.

30,000 Banks in use in Boston and vicinity.

Accounts may be opened and Banks secured of

JOHN F. O'CONNOR, Pharmacist, Distributing Agent,

172 Main Street, ... Winchester, Mass

The most popular of all GIFTS

Articles not alone beautiful, but useful and durable, make the most sensible gift. These good features, together with a moderate price, make the genuine

"1847 ROGERS BROS."

SPOONS, KNIVES, FORKS, ETC.

an ideal Holiday gift. They are made in a great variety of shapes, sizes and designs, handsomely packed in lined cases, and vary in price from 25c. to $3.50. Your dealer can supply you. Write us for our handsome catalogue "C-L" to aid you in making selections.

INTERNATIONAL SILVER CO., Successor to MERIDEN BRITANNIA CO., Meriden, Conn.

Columbia Salad Fork

Columbia Salad Spoon

"1847 ROGERS BROS."

"Silver Plate That Wears."

Fine Job Printing AT STAR OFFICE

Subscribe for the STAR

Safety Can Matches.

We are now on the fifth and last lot and have left less than fifty cases on hand. So, if you wish to take advantage of the opportunity to purchase a 50c Can of Matches for half price, act at once.

WHILE THEY LAST, 25 CENTS.

WARREN F. WITHERELL CO.

IMPORTERS AND GROCERS.

91 Causeway Street, Opposite North Union Station,

BOSTON, MASS.

Newsy Paragraphs.

The cause of death of Mrs. Mary D. Nowell, wife of the late Joseph S. Nowell, was heart disease and chronic rheumatism, from which she had been a sufferer for two years. Her home since leaving Winchester was at 1639 Massachusetts avenue, Cambridge. She was a native of Cincinnati and was 58 years of age. The remains were cremated at Mt. Auburn.

There are more doctors in Winchester than in any other town in Middlesex county, and yet, they all seem to thrive. —[Woburn Journal.

The Winchester Boat Club and Innitou Canoe Club of Woburn were guests last Saturday evening of the Medford Boat Club at its house on the shore of Mystic lake. The entertainment included a smoker and orchestra and vocal selections by club members.

On last Friday afternoon Mr. Edwin Robinson was quite severly bitten on the leg by a pugnatious bull dog in Young & Brown's drug store. The bull assailed a peaceful collie which was lying behind a counter in the store, and during the scrimmage bit Mr. Robinson. The bull was owned by Mr. Keyes.

M. F. Percyval Lewis of this town will give an organ recital in the first Unitarian church, Woburn, on Monday evening. This young man has recently completed study abroad and has musical talent of no mean ability. He will be assisted by singers of note.

Princess Lawn—a [illegible] paper at Wilson the Stationer's.

Miss May Blaikie, formerly of Winchester, is visiting Miss Molly Vinal of Norwood street.

Master Hart Furbish of Church street is now out, having recovered from a severe attack of the grippe.

Mr. Hinchliffe has vacated his home on Central street.

Mr. Robert J. Carpenter of Norwood street is recovering from a torn muscle in his hip, received in the High school vs Y. M. C. A. game a week ago Tuesday.

Geo. E. Morrill, the grocer, is having difficulty in supplying the demand for "Our kind" of cider. It is deliciously sweet and pure.

The country newspapers won the day for the Republican party. Their influence among the people is far and beyond the metropolitan press.

The man who designated the flag of the United States as "only a textile fabric" must be feeling quite blue since the election. Osborne Howes should take up his residence in a country that has no flag.

The year 1905 commenced on a Sunday and will end on a Sunday, making a year with 53 Sundays in it. So many opportunities for attending Sabbath services within 12 months will not come again for 140 years.

Thin paper and thick paper in pads at Wilson the Stationer's.

Monday evening, Nov. 20, 1905, Mr. F. Percyval Lewis will give an organ recital in the First Unitarian church, Woburn, Mass. Having recently returned from Germany, he will play a program of elaborate German organ music, viz., compositions of J. S. Bach, the greatest organist, and of Franz Liszt, the greatest pianist, in history. Mr. Lewis will be assisted by a Boston singer, who, like himself, has recently returned from study and experience in Europe.

Chamberlain's Colic, Cholera and Diarrhoea Remedy. This is the most successful medicine in the world for bowel complaints, and is the only remedy that will cure chronic diarrhoea. Every bottle is warranted. For sale at O'Connor's Pharmacy.

One of the hardest fought games of basket ball ever played in Lyceum hall, Reading, was witnessed by a large crowd of spectators Tuesday evening. Reading and the Winchester Y. M. C. A. were the contesting teams and it was either team's game until the last minute when a basket for Reading won on a score of 14 to 13.

Newsy Paragraphs.

The new bowling alleys at the Calumet club are rapidly nearing completion and it is expected will be ready for use by the latter part of this month.

Provided enough interest is still maintained in the bottle pins, the Calumet club will hold a tournament with them this winter, running both bottle and Boston pin tournaments. These contests will begin about Dec. 1st.

The fire engine was out on Pleasant street Monday afternoon limbering up. Winchester has few fires which call for use of the steamer, and a little exercise is needful occasionally.

Albert Horn has been appointed a foreman at the Beverly Works of the United Shoe Machinery Co.

Rev. Henry Hyde, of Somersworth, N. H., who occupied the pulpit at the Congregational church last Sunday forenoon expects soon to make his home here.

The ladies of the Mission Union voted to send Miss Ella C. Abbott a barrel for Christmas. Miss Abbott is a Winchester girl who is engaged in a good work.

Thanksgiving is fast approaching, only one week and a half away, and the piano not tuned yet and company coming too. Look out, don't wait too long and be disappointed but sit right down and write or telephone to Frank A. Locke, the tuner. He's ready when you are. See adv.

Read the town warrant over carefully, by laws and all.

Higgins' Studio. Tel. 318-6, Winchester.

Chairs and card tables to rent. Also canopies for weddings and receptions. Apply at Kelley & Hawes'.

Blanchard, Kendall & Co. are still selling coal at summer prices. If you have not done so, now is the time to lay in the winter's supply.

Mrs. Elizabeth A. Park, mother to Mrs. George L. Davenport, passed away suddenly in Boston last week from heart disease. Mrs. Davenport is in Europe.

Mr. Walter Fisher of Hillcrest, with a friend, is camping out near Groton.

Samuel J. Elder, Esq., was one of the speakers at the banquet commemorative of Brookline's 200th anniversary Monday evening. Over 500 guests were present.

Don't forget the town meeting next Monday evening. There are several important articles to be passed upon.

Buy your Thanksgiving turkey and fixings in Winchester.

If you are troubled with indigestion, constipation, sour stomach, or any other pain, Hollister's Rocky Mountain Tea will make you well and keep you well 35 cents, Tea or Tablets.

In addition to the extensions on the Calumet clubhouse, which are underway, it is now proposed to enlarge the kitchen and locker room. Subscriptions are asked from the members for this purpose, and sufficient has been pledged to warrant the committee in proceeding. The proposed improvement will be of much benefit to the appointments of the house.

Many children inherit constitutions weak and feeble, others due to childhood troubles. Hollister's Rocky Mountain Tea will positively cure children and make them strong. 35 cents, Tea or Tablets.

MISS EMMA GREBÉ,

TEACHER

OF THE

VIOLIN,

Resumes lessons Oct. 16, at 25 Rangeley.

o6 2m

Telephone 321.

WINCHESTER LAUNDRY,

Steam and Hand Work

A. T. DOWNER, Prop. **Converse Place.**

F. D. RICHARDSON,

Successor to E. A. HOLBROOK,

DEALER IN

Fine Groceries and Provisions,

10 and 12 Pleasant Street.

CONNECTED BY TELEPHONE

POULTRY THAT PLEASES

the palate and purse is the kind we rely on to make trade. No tough old birds ever find their way into this market. We are pretty good judges of poultry and have many customers who know as much as we do about it. So you

TAKE NO CHANCES

when you deal with us, for we couldn't afford to keep any but the best.

au12

Newsy Paragraphs.

Mr. Benjamin Collamore of Rockland, Me., has returned home after a pleasant visit to his daughter, Mrs. Tolman. Mr. Collamore had not visited these parts for thirty years and he noted great changes in Woburn and here.

The postoffice has been equipped with new gas lights, which will be used in place of the electricity.

Next Sunday evening, Nov. 19, at seven o'clock, Rev. E. J. Holmes of Morgan Memorial, Boston, will deliver his stereopticon lecture on the Mission work at that place, in Metcalf Hall, Unitarian church. The Methodist and Unitarian churches will unite in this meeting and any others interested are invited to attend. A collection for the benefit of the work will be taken.

A day without a dog fight in the centre of the town is a rarity.

The storekeepers are feeling the effects of the closing up of the plant of the United Shoe Machinery Co.

The annual town meeting and election takes place in less than four months hence. Thus far there has been no political talk.

Charles N. Harris, Esq., will be the guest of the Suburban Press Association of New England at the United States Hotel Monday afternoon.

We board horses and care for private rigs for $20.00 per month. Why pay more? Dinsmore stables. a15tf

We carry the pen used in the public schools—Wilson the Stationer.

Two new waste barrels have been placed in the centre by the selectmen. This was done upon the request of the Civics Committee of the Fortnightly. One barrel has been placed in front of Gray's store and the other near Wilson's. If these barrels serve the purpose intended satisfactorily, more will be placed at other parts of the town.

Mr. Louis Schalk, who sings at the organ recital next Monday, Nov. 20, in Woburn, has spent seven years abroad, including three years singing and teaching in London. The singing will occur in the second half of the program, and the recital will begin at eight, thus anyone unable to attend at that hour can go later and hear this part.

Pain may go by the name of rheumatism, neuralgia, lumbago, pleurisy. No matter what name the pains are called, Hollister's Rocky Mountain Tea will drive them away. 35 cents, Tea or Tablets.

Yuletide

The season of gift giving and receiving We invite your inspection of our large assortment of useful and appropriate

Gifts from 25c to $5.00

Thorp & Martin Co

Boston's Stationers

66 Franklin St., Boston

Commencing October 13 my Winchester Office will be open Tuesday and Friday Evenings from 7 to 9 o'clock.

GEO. ADAMS WOODS,

WATERFIELD BUILDING.

Real Estate, Insurance and Mortgages

Tel. 36-3 Winchester.

Newsy Paragraphs.

The Woburn board of health has given tenants along the line of Russell's brook 30 days' notice to discontinue the emptying of sewage into that stream. This step was taken on complaint of the town of Winchester that the brook is a menace to public health. Woburn authorities have throughly cleaned and deepened the waterway. The notice is directed principally to leather factories, which are said to contribute largely to the alleged nuisance.

Congressmen are to have the privilege of sending as a gratuity to their constituants 38,000,000 packages of vegetable and flower seeds, a great deal of which is not warranted to grow.

John Williams has secured employment with the Shoe Machinery Company at Beverly and will move his family there.

The management of the Stoneham high school football team may decide to play no more games with Wakefield high this season, because of alleged improper language used by Wakefield rooters at recent contests. Almost two years ago, Winchester High had the same trouble with Stoneham High at a game of base ball. It is gratifying to see that the the young men are determined to have clean sport.

Now is the time to plant hardy Shrubs and Plants, Barberis Thunbergii and California Privet for hedging. Landscape planting is our business. A. M. Tuttle, & Co., Melrose, Mass. Tel. 1693 Melrose.

Sanderson, Electrician. Tel. 355-2.

Alex. Macdonald wishes to announce that he will resume business on and after Wednesday, November 22, at 31 Washington street, when he will be glad to receive orders for meat, vegetables, poultry, butter, eggs, etc. Orders called for and delivered. Turkeys for Thanksgiving at reasonable prices. Telephone connection.

The organ in the Unitarian church, Woburn, built in 1870, still ranks as one of the best and largest in the suburbs. There will be a recital there next Monday evening, Nov. 20.

The days of the heeler in campaigns are numbered. The day of the newspaper is dawning. This year thousands of dollars went into newspaper advertising from the hands of both parties. The ward heeler was cut in most places. The man who can control fifty votes or more somehow has lost his caste. His bluff has worked out. The square party worker whose hands are in his own pockets is coming to the front. Party leaders have found out that they cannot sponge free advertising from the newspaper any longer. The day of better, cleaner campaigns is at hand.

Mrs. S. A. Allen has removed her hair dressing parlors to No. 43 Church street. Tel. 26-5.

Master Harvey J. Gustin of Cambridge street caught a large fox in his muskrat trap Wednesday afternoon. It was caught by the fore foot, fighting savagely to get away. He shot at it three times before killing it. It measured four feet two inches from point of nose to tip of tail, weighed fifteen pounds and is a handsome specimen.

The Rev. George A. Hood will speak at the First Congregational church next Sunday afternoon at half past four o'clock. Please note the hour—4.30 p. m. He is an interesting speaker and will speak upon Church Building in the United States. All are cordially invited to come and hear him.

The welcome sound, to many people, of the Town Hall bell was heard again Tuesday. The lady, because of whose health the bell ceased to strike the hours, has taken up her residence on Winthrop street, away from the sound.

The mill pond at the centre has been frozen over nearly all this week.

Mr. Edwin Ginn has about twenty men at work in Rangeley removing the nests of moths. The expense must be heavy as there are a great number of trees and all of them badly infested with the nests.

Miss Laura Tolman was pleasantly surprised at her home at North Winchester, Friday evening. About thirty relatives and friends called and the evening passed altogether too quickly with games, music and an old fashioned harvest supper.

Lovers of high class music should not miss the pianoforte recital to be given in the Town Hall, Monday evening, Nov. 27, by Frank Vigneron Weaver, assisted by Gladys Perkins Fogg, the talented soprano. This will probably be the leading musical event of the season, tickets for which are now on sale.

Present and former students of the School of the Boston Museum of Fine Arts living in Winchester will be interested in the exhibition of copies from old masters made by Frank P. Fairbanks, holder of the Page Traveling Scholarship in the years 1903-5, to be held at the gallery of C. H. Daxton & Company, 298 Boylston street, Nov. 20-25. Mr. Fairbanks has recently returned to Boston and taken a studio in the new Fenway building. His forthcoming exhibition will be confined to studies from Velasquez, Rembrandt, de Hoogh, Van Dyke, Chardin, Veronese, Titian and others of the old masters.

Confetti—put up in the convenient paper tubes—Wilson the Stationer.

When you want a pleasant physic try Chamberlain's Stomach and Liver Tablets. They are easy to take and produce no griping or other unpleasant effect. Sold at O'Connor's Pharmacy.

INSURANCE.

For Fire, Life, Accident, Liability, Burglary and all other forms of Insurance, best Companies, contracts, rates and information regarding same, consult

F. V. WOOSTER, Agent,

13 Washington St., Winchester. Tel. 358-2 Winchester.

161 Devonshire St. Boston. Tel. 3944 Main.

JUST THINK

Of the comfort and pleasure of having a Tailor whose work is always absolutely satisfactory. Such pleasure and comfort may be yours if you let me make your clothes and do your repairing, cleaning and pressing.

GEO. BIGLEY, Tailor,

BROWN & STANTON BLOCK,

TEL. 124-4. **Over Grover's Drug Store.**

Open evenings till 8 P. M.

GOODS CALLED FOR AND DELIVERED. ap 21 3m

Henry W. Savage

7 Pemberton Sq., Boston

REAL ESTATE

MORTGAGES AND INSURANCE

WM. H. HUNTON, Local Representative

o27 tf

Sheffield Road

FOR SALE on this fine street, four minutes from Church street, electrics, an unusually attractive house of 11 rooms, just completed. House has been most carefully built under the constant supervision of the owner, whose aim has been to produce a high class, well arranged artistic dwelling. All hardwood floors, fine finish, open fireplaces, electric lighting, living-room 14x22:—a house way beyond the ordinary; 10,326 square feet of land. It is now heated and will be open for inspection every day for one week, (including Sunday), beginning Saturday, Nov. 18, from 3 to 4 p. m.

Don't fail to see this beautiful house if you are looking for one of the right kind to own and live in.

WALTER S. SAWYER,

OWNER,

2 KILBY STREET, BOSTON.

FOR THANKSGIVING

Have your furniture "brightened up" at home, mahogany, rosewood, oak and walnut furniture made to look like new. R. Geary Young, Furniture polisher, No. 16 Holden Place, Woburn. *

LOST.

A case containing a pair of gold bowed spectacles. Finder will be rewarded by leaving them at 16 Norwood street. *

LOST.

A striped tigor kitten, last seen on Monday morning near Wyman school. Finder will be suitably rewarded by notifying Mrs. W. S. Locke, 7 Rangeley. tf,n10

FOR SALE.

A dark Brindle Terrier Puppy at 16 Mt. Pleasant street. 1t,n17

WANTED.

In Winchester a first class waist maker, a first class skirt maker and smart neat finishers on both. Address M. R. P. Winchester P. O. *

TWO CORDS FOR $7.00.

Hard, pine or mixed trash wood, single cord $4.00, good wood, full measure, and prompt delivery guaranteed. Get up a two cord order among your neighbors at once. M. G. ROBINSON, North Reading, Mass. 25,tf

Tenement To Let.

5 room flat, to small family without children, 7 Winchester Park, Winchester, Mass. o13,tf

TO LET.

Half of double house, No. 13 Webster street, 8 rooms, modern improvements. Rent $23. Apply to Geo. W. Payne, 14 Webster street. s1,tf

TO BE LET.

House No. 11 Glengarry. Possession Nov. 1st. Inquire at 88 Church street, or at Room 804, 53 State street, Boston. o6,tf

TO LET.

A five room tenement in the centre. Apply to T. Price Wilson, Star office. tf.

ROOMS.

To let, finely furnished rooms for light housekeeping. Apply at 62 Swanton street. s9 tf

NELLIE M. DUNKLEE,

TEACHER OF PIANO,

9 Eaton Street, Winchester, Mass.

1y

TO LET.

With board, two delightful rooms unexpectedly vacated, at Mrs. Chase's, No. 3 Myrtle street, Winchester. *

WANTED.

By young man, board in private family on the west side. Address B, Star Office.

THE WRONG GLASS

If your present Glasses fail to give you ease and comfort, there's something wrong. Is it your Glasses or your Eyes?

That's a Vital Question With You.

Either is bad enough and should bring you to us at once.

We like to discover unusual Eye defects, the kind that puzzle the AVERAGE Optician.

"Classes Right, Good Sight."

GEO. A. BARRON,

3 WINTER ST., Room 22,

BOSTON.

Residence: 67 Parkway, Winchester, Mass.

Banjo, Mandolin and Guitar Instruction

GIVEN BY

MISS EMMA FOSDICK

2 Black Horse Terrace, Winchester.

Special attention given to beginers. Telephone Con

In Woburn on Tuesday's at 11 Winn street.

n17,2mos.

MISS ALICE C. NEWMAN,

TEACHER OF THE VIOLIN

19 CENTRAL STREET, WINCHESTER, MASS.

ORCHESTRA FURNISHED. Women Musicians.

Tel. 33-3.

o20 3m

MUSICAL INSTRUCTION

MRS. ANNIE S. LEWIS

MR. F. PERCYVAL LEWIS

Piano, Theory, Organ.

1 Maxwell Road, Cor. Mystic Ave.

s1 tf

THE WINCHESTER STAR.

VOL. XXV. NO. 22. WINCHESTER, MASS., FRIDAY, NOVEMBER 24, 1905. PRICE, FIVE CENTS

TOWN MEETING.

Gift From Mr. and Mrs. Lewis Parkhurst in Memory of their Son.

Glen Road Accepted—Sewer Board Instructed—Revised By-Laws—Mr. Whitney Scores.

A special town meeting was held Monday evening, primarily for the purpose of taking action on the report of the special committee on the revision of the town by-laws. This committee was composed of Messrs. Ralph E. Joslin, William R. McIntosh, George Chandler Coit and Charles N. Harris, and their report in full was annexed to and delivered with the town warrant. There were other articles in the warrant that were passed upon of much importance. The attendance was not large, although many prominent citizens were present.

Town clerk Carter read the call for the meeting, after which Mr. Ralph E. Joslin was unanimously elected Moderator.

There was no business under article 2, to act upon the reports of town officers and committees heretofore appointed and to appoint other committees.

WILDER PARKHURST FUND.

Under article 3, regarding the acceptance of a trust fund in memory of the late Wilder Parhkurst. Mr. C. F. A. Currier, chairman of the school board, offered the following motion which was unanimously carried:

Voted, That the Town Treasurer be and hereby is authorized on behalf of the Town to accept from Mr. and Mrs. Lewis Parkhurst a gift of one thousand dollars, and hold and invest the same when paid over to the Town; the said one thousand dollars to constitute a trust fund, to be invested and maintained intact, the income thereof to be expended annually in the purchase of books and publications for the High school library the same to be selected by the Principal of the High school and approved by the School Committee, the fund to be known as the "Wilder L. Parkhurst Fund," and each publication purchased from the proceeds of this fund to bear a suitable plate furnished by the donors.

LEBANON SPRING.

When article 4 was called, Mr. N. M. Nichols offered a motion "That the Town appoint a committee of three to report at the next town meeting whether it is desirable and feasible to remove the stone drinking trough on Washington street, from Cross street to the corner of Lebanon street, and have the same supplied with the spring water now running to waste at that place."

Mr. Edgar J. Rich moved that the matter be referred to the Selectmen with full power to act. Carried.

Mr. Nichols said that it was his intention not merely that a drinking trough should be supplied for horses, but that the people should have an opportunity to slake their thirst and carry away the water, which, on account of its purity, was recommended by doctors.

HIGH STREET TRIANGLE.

It was voted unanimously as the sense of the meeting, and without discussion, to abandon the short piece of High street adjoining and running nearly parallel with Cambridge street.

GLEN ROAD ACCEPTED.

In the matter of the acceptance of Glen road as laid out by the Selectmen as and for a town way, Selectman Woods stated that the abuttors had agreed to pay for establishing the grade and also the expense, (some $300) and hold the town harmless. Under these circumstances the Board recommended that the street be accepted, which was unanimously agreed to by the meeting.

INDEX TOWN RECORDS.

Under article seven, to see if the town will cause its Town Records, and the records of the various town boards and committees, or any part of them, to be properly indexed and catalogued, Auditor William C. Newell offered the following vote which was carried:

That the subject matter of this article be referred to a committee, consisting of the Chairman of the Board of Selectmen the Town Counsel, the Town Treasurer the Town Clerk and the Town Auditor. Said committee to make an inquiry as to the advisability of having the records of the town and of its various boards indexed and catalogued; the best method to be adopted, the probable expense thereof, and report to the town in print the facts and any recommendations deemed pertinent at a subsequent town meeting.

SEWERS ON UNACCEPTED STREETS.

Selectman Rowe, moved, as the sense of the meeting, that the Sewer Board construct sewers on unaccepted streets in cases where they deem it advisable to do so.

Mr. F. N. Kerr wanted to know if this applied to sewers that had already been laid in unaccepted streets, for if that was so then he hoped the motion would not pass as it would prove a hardship to some people.

Selectman Wood said that conditions on Walcott road were serious because of the lack of proper drainage facilities. The Board of Health had complained, and unless relief was afforded would order the houses vacated. This vote was to give the Sewer Board the backing of the town, although Town Counsel has given an opinion that the Sewer Board could lay the sewer on unaccepted streets and collect assessments from abutting land owners.

Mr. C. E. Corey of the Sewer Board said that Town Counsel had given an opinion that the town had a legal right to lay this sewer, nevertheless he was personally inclined to the belief that assessments could not be collected if the matter should go to the courts. The only proper way to give these people relief was for the town to accept the street. Since Mr. Niles won his case against the town, the Board had decided not to enter on private ways, unless the abuttors would agree beforehand to pay for the cost of the sewer. This was the only safe rule to follow.

Mr. Corey was informed that since the Niles case, a new law had been enacted giving authority to enter on private ways, build sewers and collect assessments. Also that the property on Walcott road was paying the town $1000 in taxes yearly.

Mr. F. V. Wooster believed it much better to leave the matter in the hands of the Sewer Board, and he therefore moved indefinite postponement of the article.

Selectman Carter said that his Board did not want to lay out and accept this street. The motion was offered simply to stiffen the back bone of the Sewer Board, which was dreadfully weak in this matter. The Board does not want to act on any legal advise, and yet if it does not see fit to do this work it need not act. However, if they do not take action the Board of Health will close up the houses.

Dr. B. T. Church, chairman of the Board of Health, said that these people needed relief, as they were living in the midst of a dangerous nuisance. His Board could close the houses, but he believed the right thing to do was to give them the privilege of the sewer.

Mr. Allen Chamberlain called the attention of the meeting not only to the danger to the occupants of the houses but to the children attending the Highland school. The cesspools on this land overflowed onto Highland avenue and the stench was bad. He favored stiffening the back bone of the Sewer Board.

Mr. Frank J. Wills favored something being done immediately. At most the town would lose but $60 by the refusal of the foreign property holder to pay, and that is all that stands in the way of relieving the nuisance. A pretty small matter.

Mr. E. J. Rich said that the whole question was one of conflict between the Selectmen and the Sewer Board. The latter believed that the Selectmen should accept the street, while the Selectmen do not think so. The Sewer Board believed the sewer should be laid, and the Town Counsel says it has a legal right to do so. Now let them do it. He hoped Mr. Wooster's amendment would not prevail.

On motion the amendment was rejected, and the original motion, instructing the Sewer Board to build a sewer in Walcott road carried.

SIDEWALK ASSESSMENTS.

Mr. Chas. N. Harris offered a vote that the town accept the provisions of chapter 40, section 42, of the revised laws. Said section relates to establishing and grading sidewalks and assessing abutters one half the cost.

Mr. Harris said his vote was for the purpose of making certain the authority of the Selectmen in establishing the grade of sidewalks. The vote was carried.

TOWN BY LAWS.

Moderator Joslin, being a member of the committee on revision of the by laws, asked Mr. E. J. Rich to take the chair during their discussion. On motion of Mr. Joslin, the last three articles in the warrant which related to this matter were considered together.

With one or two slight changes the entire list of by laws as presented by the committee were adopted, with the exception of that relating to snow and ice on sidewalks which was superseded by an entirely new one presented by Mr. A E. Whitney. The new by law now reads:

Whoever, being the owner or the agent in charge of an estate abutting upon a sidewalk upon a public street, within one quarter of a mile of the railroad crossing in the centre of the town, said estate being used wholly or in part for stores, public offices or places of public resort, excepting meeting places for public religious worship, shall place any snow or ice on a sidewalk on which such store, office or place of public resort abuts, or suffers it to remain thereon for more than five hours between sunrise and sunset, shall forfeit not more than ten dollars for each offense. If snow or ice through weather conditions, is evenly spread over a sidewalk and frozen thereto so as to be difficult of removal, it may remain until it can be more easily removed, provided the sidewalk be kept in safe condition by sanding or otherwise.

Mr. Whitney in offering his amendment, claimed that as the Skillings estate opposite the town hall was of much benefit to the town on account of its extensive open beauty, situated as it was directly in the heart of the town, the owner ought not to be forced to keep 3000 square feet of sidewalk clear of snow and ice. Such selfish treatment tended to force taxpayers to cut up and sell ornamental estates in centers of towns, which is certainly not desirable. Towns should foster the keeping of such estates as among their best assets. Mr. Whitney claimed that the existing by law did not allow for sanding icy sidewalks but that the abutting owner should "not suffer" snow or ice to "remain on the sidewalk" over five hours. The speaker claimed this would be a great hardship to the Skillings estate and all others whose land sloped toward the sidewalk upon which ice was constantly forming from melting snow. Even the large cities, Boston, Cambridge and others allowed sanding of icy sidewalks but Winchester did not, as snow and ice must all be "removed" within five hours. In regard to the Methodist and Congregational churches, centers of great good in the life of the town, the speaker claimed that they should not be compelled to tax themselves to shovel off town sidewalks as it was against the spirit of the state law which forbids towns taxing religious houses of worship on account of their great value to the community. It would be quite small business for Winchester to tax these two churches by directly ordering them to shovel snow and ice from their sidewalks every five hours during the day, if it collected as often as that. He called attention to the slope of the Congregational land which sheds a large amount of snow water upon the sidewalk which covered 1200 square feet. Mr. Whitney also alluded to the tenement houses on Thompson street occupied by families of small means who would like to live in Rangeley or Glengarry where tenants do not have to shovel town sidewalks, if they could afford it. To force the people on Thompson street, wholly a residential street, to shovel a path to the railroad station simply because townspeople at large desired to walk on a better kept sidewalk than they kept themselves, was not strictly fair or just on the part of the town. It was discrimination, pure and simple. Attention was called to other cases of seeming injustice in the application of one of the most drastic and uncompromising snow and ice by laws ever adopted by a town. Mr. Whitney spoke of the effect the existing by law, which he moved to repeal, would have on the Whitney estate which mostly consisted of a mill pond unfortunately situated in the center of the town. About 7000 square feet of sidewalk fell to this estate to keep free from snow and ice under the existing by law. As most of the Whitney land was occupied by water only, was not inhabited, even by fish or eels and as it was not assessed for town sewers as it could not be used for buildings in its present condition, the speaker claimed it should not be forcible taxed by a town by law to keep its mill pond sidewalks free from snow and ice at its own expense. Some 10,000 feet of the estate's land the town now use as a part of the town hall property. Through this land a town sewer extends which could be ordered removed by the land owner at any time as the town has not the least right to so occupy the premises. As the estate pays taxes on this land, although the town has the use of it for nothing, it seems a little small to also force the owner to keep the sidewalk free from snow and ice or be fined ten dollars. Mr. Whitney stated that he had personally looked up the practice of neighboring towns in regard to care of snow and ice. None of the neighboring towns, Arlington, Lexington, Belmont, Stoneham, Wakefield, or Reading have adopted any snow and ice by laws as the town officers of these places claimed they were not large enough for such laws. In the neighboring cities, sanding was especially allowed when it was difficult to remove frozen snow or ice from sidewalks. This practice the present Winchester by law did not allow. For Winchester to lead off in adopting a snow and ice by law much more oppressive than any city by law and one which no town in this vicinity had adopted in any form whatever was trying to do too much at once. The town had better adopt a less strenuous by law at first and extend its application later, if it worked well. For these reasons, Mr. Whitney strongly urged the substitution of his proposed by law in place of the by law adopted last spring which had worked well during the summer but would surely fail to work in the winter as it would probably be found to be unjust and unreasonable by the courts if dissatisfied real estate owners appealed from the enforcement of the law. Mr. Whitney spoke very convincingly and at some length, being granted extra time by the meeting. At the conclusion of his speech, his substitution, amended slightly by Selectman Carter restricting its application to the center of the town, was carried unanimously. Certainly the town is to be congratulated that it now has a practical, easily enforced snow and ice by law. It is seldom that such a radical change in an important by law is made so unanimously and so cordially as in the present instance. It all shows that when the people understand things correctly they vote right and understandingly. In the present instance the old by law was recinded and the new one adopted notwithstanding the old by law was recommended by two former boards of selectmen, in 1903 and 1904. The fact is, the first by law was adopted without serious thought and discussion as to its merits, and the last one has been thoroughly thought out and explained.

Mr. Whitney's substitute vote was passed without opposition, after which the entire list of by laws were adopted. They will now go to the court for approval.

The meeting then dissolved.

Dr. John I. French

Dr. John I. French passed away at his home on the Parkway on Saturday morning of Bright's disease after a long and wasting illness. He was 44 years of age.

Dr. John Innes French was born at Blackstone, Mass., his parents being John and Minnie French. He attended the Lowell High school, and upon his graduation he took the course at the Boston School of Pharmacy. After graduation he engaged in the retail and wholesale drug business for several years in Woburn and Boston. He later entered Tufts Medical School, graduating in 1896, and commencing his practice as a physician in Boston. Seven years ago he took up his residence in Winchester.

Dr. French was deeply interested in athletics. In former years he was known as one of the best amateur base ball players of this section of the state, and was a member of many famous teams. He has been prominent in town both socially and policically, having been an active member of the Democratic town committee and the party's candidate for this district for State Representative at the last election. He was also a member of the local Board of Health. He was a member of the Calumet club and was a Knight Templar, having membership in Hugh De Payens commandery. He was a member of the faculty of Tufts Medical School, where he had been assistant instructor of materia medica and therapeutics, having occupied this position for six years. He was also a member of the Mass. Medical Society.

In 1894 he married Miss Josephine Pollard of Woburn, by which union two children, Barbara and Kathleen, were born. In addition to his wife and children, a father and two brothers survive him.

His illness dates back to January last although he had not been confined to his house previous to the last two week of his life. His health had steadily failed, and for the past month it was evident that death was not far distant, of which he was fully aware, but even to the end he was cheerful and patient.

Funeral services, which were of a simple nature, were held at his late home on Tuesday afternoon at two. Rev. Wm. I. Lawrance officiating. The remains were taken to Mt. Auburn for cremation.

Presentation to Mr. and Mrs. Parkhurst.

On Saturday evening last, Mr. Edwin Ginn gave a dinner at his handsome residence on Bacon street to his business partners. The affair was also in observance of the 25th wedding anniversary of Mr. and Mrs. Lewis Parkhurst, and with this in view Mr. Ginn arranged the dinner for that date. There were sixteen guests, including Mr. Ginn's partners from all over the country—some coming from as far away as California and Colorado, and the Misses Emma, Rose and Antonia Grebe and Mrs. Sewell Newman.

At the conclusion of the dinner Mr. Ginn presented to Mr. and Mrs. Parkhurst on behalf of his partners and himself a very elegant silver tea service, suitably engraved. Mr. Parkhurst responded on accepting the gift.

During the evening violin solos were played by Mrs. Ginn, and duetts and trios were given by the Misses Emma, Rose and Antonia Grebe, her sisters, including duetts by Godard and trios by Eichberg.

Bowling.

B. A. A. no longer leads in the Amateur Boston Pin race, and the place of pride goes to the Colonial club, whose margin over B. A. A. is one win in width. The change resulted from a combination of the results of Tuesday and Wednesday evening and as B. A. A. did not meet the pace set by Colonial, the unicorn dropped. B. A. A. had the Calumet team as its opponent, and the best it could do was to split the points, two to two, where a three in four was at least necessary to keep up. The points went two on games for Calumet, and one each for game and total for B. A. A. The match was close, Calumet getting the first by 10 pins, and the second by six. B. A. A. won the third by 24 pins. Both teams were just a bit shy of the 1400 for total and Legate, with 303 up, had the individual honors.

CALUMET.

	1	2	3	Totals
Pierrington	93	82	94	269
Olmstead	87	118	83	288
Rooney	104	98	86	288
Keith	81	89	81	251
A. Littlefield	91	89	105	285
Totals	456	476	449	1381

B. A. A.

	1	2	3	Totals
Hutchen	91	92	91	274
Philbrick	84	111	91	286
Thayer	92	85	86	263
Legate	92	97	114	303
Fuller	87	85	91	263
Totals	446	470	473	1389

The next game of the Calumet Club will be rolled on its own alleys on Monday, Dec. 4th, with the Winthrop Yacht Club.

Caldwell—Winn.

Miss Helen Frances Winn, daughter of Mr. and Mrs. James H. Winn, of Fairview place, was married to Mr. Albert William Caldwell of Buffalo, N. Y., on Tuesday evening of this week. The ceremony took place at the residence of the bride's parents, and was performed by Rev. John W. Suter, rector of the Episcopal church, assisted by Rev. William I. Lawrance, pastor of the Unitarian church, both of whom were robed.

The bride was gowned in a dress of imported lace, made over white chiffon and taffeta, she carried a shower bouquet of lilies of the valley. She was given in marriage by her father, and two rings were used in the service.

The wedding march was played by an orchestra. The house was magnificently decorated by Arnold with laurel streamers, asparagus fern, and smilax, while vases and bouquets of cut flowers, roses, pinks and chrysanthemums, filled the mantleplaces and every corner of the rooms. The ceremony was performed in a bower of laurel, ferns and roses. The grounds were strung with japanese lanterns, two solid lines extending down the drive to the street, with others hung about the house and piazzas.

Miss Rosa Weidnorn of Roxbury was the maid of honor. She wore a gown of nile green brocade silk and carried a bouquet of bridesmaid's roses. Miss Ruth Christine Winn, a little neice of the bride, was the flower girl. She wore a dress of pink and white, with a wreath of pink roses, and carried a basket filled with flowers, which she scattered at the bride's feet immediately after the service. Mr. Bert Fox of Buffalo was the best man.

Following the ceremony a reception was held by the wedding party. The ushers were Mr. Arthur L. Winn, Mr. Frank W. Winn and Mr. Harry T. Winn, brothers, and Mr. George H. Lochman, brother-in-law, of the bride. The house was filled to overflowing with guests from Buffalo, New York City, Boston, Winchester and neighboring towns.

The bride is a very talented and charming young woman and an accomplished player of the violoncello. Her many friends testified to the warm regard with which she is held by many handsome presents of cut glass and silver, among which was a very handsome silver tea service, a dozen heavy solid silver forks and spoons and a pair of silver salt dishes over 40 years old, which were the property of her great, great uncle, with which were two salt spoons over 75 years old. One of the most striking gifts was an oil painting of Mrs. Caldwell's horse and dog, painted beside the Aberjona river, which flows through her father's grounds, and entitled "Waiting for Helen." In addition there were many other gifts, including a large sum of money. Mr. and Mrs. Caldwell will live in Buffalo at No. 484 High street.

"Sweetly Wed."

CALDWELL—WINN—WON.

And still another change, Caldwell, the name,
Her parents loss, is now his gain.

We trust this gain, to him, will prove
A priceless treasure, rich, and rare.
To her a husband, full of love.
To all, a blessing, is our prayer.

A SEA BELL.

Nov. 21st, 1995.

Auto's Narrow Escape.

Last Friday afternoon a large gasoline furniture van belonging to Jordan, Marsh & Co. met with disaster at the Whitney mill on Main street, by a bolt in the steering gear dropping out. The van was going down on the left hand side of the street at a pretty good rate of speed when without warning it suddenly swerved directly across the street and into the fence in the rear of the brick boiler house. The machine smashed through the fence, cutting off a cedar post, and pushed in a portion of the brick wall about an inch. But for the post, it is thought it would have reached the engine Had the accident happened ten feet further up the street the van would have gone into the wheel pit of the mill, and the result can only be surmised.

The dasher board of the auto was broken and the steps twisted and the mechanism knocked out of commission. After trying for about two hours to fix things the vehicle was towed to Boston. The occupants were not injured.

Turkey Roll at Calumet Club.

It is expected that this Saturday evening will see the completion of the two new bowling alleys at the Calumet Club, and the Bowling Committee have planned the usual turkey roll for the members as in past years. The entries will close this Saturday evening, and bowling will be held as follows:

Saturday, Nov. 25, from 2 to 12 p. m.
Monday, Nov. 27, from 7 to 11 p. m.
Tuesday, Nov. 28, from 7 to 11 p. m.

The turkeys will be awarded at the conclusion of the bowling. The winners will be those bowling the highest total with handicap for three successive strings and they may roll as many times as they wish, paying the entry fee of 25 cents for each try.

Y. M. C. A. Notes.

Mr. Merrick Parker spoke to the boys last Sunday p. m., taking as his subject, "Playing hookey."

Next Sunday there will be a meeting for men at 4 o'clock. Rev. Mr. Meyers will have charge of the service. All men are invited.

The regular monthly meeting of the board of directors was held on Tuesday evening, President A. W. Hale in the chair. Several matters of business were brought up. Eleven new members were reported.

Basket ball games are being arranged among the intermediates. The boys gymnasium classes especially are well attended.

On account of Thanksgiving this week there will be no cooking lecture next Wednesday morning.

"The Cabinet" met last Monday evening to discuss plans for increased interest in its work.

Arithmetic class meets Tuesday evenings and bookkeeping on Thursday. The classes have just opened so any who wish to join may do so by entering their names at the office.

Thursday evening Mr. R. E. Simonds met a class in mechanical drawing to arrange a course.

Tuesday evening of next week Mr. D. W. Howard will give an illustrated lecture. Subject, Gen Sheridan in the Shenandoah valley. Tickets are 25c and may be obtained at the office.

The Ocrameds meet as usual this evening at 7 o'clock.

Fire at Swanton Street Hose House.

Wednesday afternoon at about half past two an alarm of fire was rung in from Box 31 at the Swanton street Hose house. When the centre apparatus arrived the fire was practically out, but the hose house had a narrow escape from destruction, and only the prompt work of driver Flaherty saved the town's building a new house.

The fire caught in a pile of bedding spread at the rear of the house. The yard was being cleaned up, and a small fire was burning near the house, from which it is thought the fire started. It is also said some men were smoking near the straw. The fire was burning fiercely when discovered by driver Flaherty, who at once gave one of the men a chemical fire extinguisher and then got out his horses and put on a stream of water.

The rear of the house was quite badly burned, the damage being confined to the outside. $50 will more than cover the damage.

Union Thanksgiving Services.

In accordance with the proclamations of both the President of the United States and the Governor of our Commonwealth, Union Thanksgiving Services will be held in the main auditorium of the First Congregational Church next Sunday evening, Nov. 26th, at 7 o'clock. Rev. Vincent Ravi, pastor of the Methodist Church, will preach. Theme, "The Relation of Christian Faith to the Spirit of Thankfulness." Anthems—"The Parable of the Harvest," Frank J. Sawyer; "The woods and every sweet smelling tree," John E. West; "Love not the world," Sullivan, rendered by choir of twenty voices and a quartette consisting of Mary C. Ogilvie, Edith E. Pettengill, Chas. W. Swaine, and Dr. J. Churchill Hindes.

Also on Thursday morning at 9.30 a. m. a service in the same place with a printed order of service in which all can participate. Every one is cordially invited to attend these services.

W. H. S. Notes.

The hockey team reported for first practice last Friday afternoon in the High school gym. The outlook this year is very encouraging and the school should turn out a good team. Those who reported for first practice were: Captain, Richardson, F. L. Hunt, Grant, Larrabee, Dotten, Harrison Parker, Howe, Ames, King, Wingate, Fultz, Collins, Caldwell, Webber, Hilton.

The pupils are planning to give a concert during Christmas week, which will take place on Thursday evening, December 28. Dancing will follow. This concert is for the benefit of the A. A. and foot ball team.

The Epiphany Club Organized.

A meeting of the men of the Parish of the Epiphany was held Tuesday evening at the choir room of the church and the Epiphany club was organized. This club consists of all the men of the parish who are de facto members of the club. The only formality required being the payment of a merely normal fee for expenses. The rector was present and gave the new club his hearty endorsement. Its purpose at the outset is simply to get the men better acquainted with one another. A general meeting with an address and other entertainment will be held about the first week in January. The officers elected were: President, Frank B. Tracy; Vice President, Wm. C. Newell; Secretary, Chas. H. Eastwick; Treasurer, Dr. Ralph Putnam.

The Fortnightly.

The regular meeting of The Fortnightly will be held in the Small Town Hall, Monday, Nov. 27 at 3 p. m. A Lecture recital will be given, with selections from Schuman, Grieg and Hungarain Folk songs, by Mrs. Cole, soprano, with Miss Folsom at the piano and Miss Williams, violinist.

Change your party resident telephone to a better line and obtain

Fifteen Month's Service
For a Year's Rental.

New Subscribers can also obtain the above inducement.

THE REDUCED RATES MUST INTEREST YOU.

New England Telephone & Telegraph Company.

Rates and Rate Inequalities.

In his Raleigh speech the President advanced no new argument in support of Federal control of railway rates. With characteristic vigor he pounded a recognized evil for the suppression of which existing laws are only a little short of duly adequate. He made no illusion to the possible results of a stern and unrelenting enforcement of laws already provided for the restraint of what he calls "unscrupulous and ruthless cunning in railway management" by which "some big shippers and some railroad managers who are always willing to take unfair advantage of their weaker competitors force other big railroad men who would like to do decently into similar acts of wrong and injustice, under penalty of being left behind in the race for success."

This, which is the main line of the President's argument, does not seem to touch the principal issue of the present consideration, namely, the question of reasonable rates. Upon the issue of the equality of rates and treatment for all shippers there is little room for argument. Shippers, railways and the public are in general agreement upon that point. With some elaboration of the present laws, to which little or no object will be raised, the point of unfair discrimination may be covered as well as it can be. It is doubtful if any such law could be made absolutely effective.

But that is an issue which is quite distinct from the proposal to place rate making powers in the hands of an administrative body. There appears to be confusion upon this point. There is a wide difference between the prohibition of any form of unfair discrimination between shipper and shipper, or between point and point, and the determination of rate charges by a Federal commission. It is to the latter and not to the former that objection is made. Mr. Roosevelt said that "actual experience has shown that it is not possible to leave the railroads uncontrolled." I do not know the exact period of this actual experience. I am under an impression that railways are, and always have been, subject to a long list of restraining laws, statutory as well as economic.

Our transportation system has made this country what it is today. Our development has not come in spite of our system, but because of it. That abuses have crept in is undeniable. Abuses have crept into our Government controlled postal system and into our Government supervised and regulated banking system. But freedom of action in rate making has enabled railways to open enormous areas of otherwise valueless land, and to distribute the products of our farms and our workshops in a manner impossible under restrained action. The history of all State rate making shows the inevitable tendency of that method toward the flat distance tariff. Such a system in this country of enormous areas and distances would turn farms into waste places and valuable machinery into junk.

Nowhere in the entire range of the railway discussion has it been shown that the country has suffered or that it is suffering from excessive railway rates. Outside of individual instances, whose rarity makes them almost unique, there has been neither complaint of excessive charges nor clamor for reduction by a Federal commission. The call for rate regulation by a commission or by a court does not come from our thousands upon thousands of shippers. It is the cry of a few who hope to gain by it, augmented by the roaring of non-shippers who have little or no knowledge of transportation questions.

The country, the shippers and even the railways will support the President in any effort to remedy evils, to correct abuses, to stamp out inequalities and unfair discrimination. But it is not railway managers only who are staggered by proposals that a commission be empowered either to fix rates or to regulate railway tariffs.—[From the Washington Correspondent New York Sun, November 9, 1905.

Injurious to Towns.

Great financial returns have already been realized under civic and local improvement auspices as the result of the removal of unsightly objects and by the development of public conveniences and more beautiful surroundings in city, town, village and home.

Billboards which deface streets, vacant lots and the open country are the only organized opposition to public betterments. In behalf of the societies represented the Massachusetts conference for town betterment adopted this emphatic protest against the recent invasion of billboard advertising for the following reasons:

First.—Billboard advertising is a blight upon real estate values.

Second.—It is an injustice to individuals by its encroachment upon homes and private property.

Third.—It is an imposition upon the public, which has shown its appreciation of betterments by voluntary taxation for the beautifying of streets, parks and public property, adjoining which all billboards are obnoxious.

Fourth.—Billboard advertising is in reality a robbery of rights of individuals and communities by damage to property which it adjoins in violation of the underlying principle of law of the greatest good to the greatest number.

Fifth.—Billboard advertising is in no degree essential to the establishment and extension of business, having been largely relegated to patient medicines, liquors and nostrums.

We urge property owners to refrain from granting locations for billboards because of the damage and offense, to disregard which would appear to be lack of good citizenship.

The prejudice against billboard advertising requires not only individual protest, but the withholding of patronage from those who place advertising in this objectionable manner.—[Boston Record.

W. C. T. U. Notes.

The following editorial from the "Los Angeles Times" shows the sentiment of the people of the city.

"Welcome W. C. T. U.!

It is the frequent privilege and pleasure of the city of Los Angeles to welcome within her sunny gates representatives of great national organizations. She is glad to see them come always, and it is not too much to say that she never fails to send them away happy and satisfied and eager to come again.

But never was the heart of this loved pueblo more earnest than it is in the welcome which it extends to the delegates to the Convention of the Woman's Christian Temperance Union of America. None could be received with greater warmth by us than the representatives of that noble band of women whose mission it is to save the race from the baneful curse of drunkenness. In all the world there is being made no effort that appeals more to the hearts of good people than the work in which these Christian ladies are engaged.

This great and beautiful city has for its patron saint a woman—our Lady the Queen of the Angels. May the benign influence of her glory; bless the work of the convention, and make strong the hearts of the workers."

Mrs. Eliza J. T. Thompson the "Crusade mother" passed to the better land Nov. 3.

In answer to the question asked each state president—"What special lines of work will your state union undertake next year? Mrs. Stevenson Mass. president said, To continue efforts against patent medicines, through protest education and attempted legislation; resist annual effort of the liquor forces to break down prohibitory features of the high license law; work aggressively for Purity, perhaps co-operating with the state board of education; hold series of Institutes; advance L. T. L. and S. T. I. work, pushing medal contests; encourage inter county membership contests; co-operate with other women's reform and philanthropic societies."

Evidently she don't intend we shall be idle and it becomes us to keep in proper condition for whatever we may be called upon to do

Women as Well as Men Are Made Miserable by Kidney and Bladder Trouble.

Kidney trouble preys upon the mind, discourages and lessens ambition; beauty, vigor and cheerfulness soon disappear when the kidneys are out of order or diseased.

Kidney trouble has become so prevalent that it is not uncommon for a child to be born afflicted with weak kidneys. If the child urinates too often, if the urine scalds the flesh, or if, when the child reaches an age when it should be able to control the passage, it is yet afflicted with bed-wetting, depend upon it, the cause of the difficulty is kidney trouble, and the first step should be towards the treatment of these important organs. This unpleasant trouble is due to a diseased condition of the kidneys and bladder and not to a habit as most people suppose.

Women as well as men are made miserable with kidney and bladder trouble, and both need the same great remedy. The mild and the immediate effect of **Swamp-Root** is soon realized. It is sold by druggists, in fifty-cent and one-dollar size bottles. You may have a sample bottle by mail free, also a pamphlet telling all about Swamp-Root, including many of the thousands of testimonial letters received from sufferers cured. In writing Dr. Kilmer & Co., Binghamton, N.Y., be sure and mention this paper. Don't make any mistake, but remember the name, Swamp-Root, Dr. Kilmer's Swamp-Root, and the address, Binghamton, N. Y., on every bottle.

Home of Swamp-Root.

No Poison in Chamberlain's Cough Remedy.

From Napier New Zealand, Herald: Two years ago the Pharmacy board of New South Wales, Australia, had an analysis made of all the cough medicines that were sold in that market. Out of the entire list they found only one that they declared was entirely free from all poisons. This exception was Chamberlain's Cough Remedy, made by the Chamberlain Medicine Company, Des Moines, Iowa, U. S. A. The absence of all narcotics makes this remedy the safest and best that can be had; and it is with a feeling of security that any mother can give it to her little ones. Chamberlain's Cough Remedy is especially recommended by its makers for coughs, colds, croup and whooping cough. When taken in time it prevents pneumonia. This remedy is for sale at O'Connor's Pharmacy.

Church Building.

Sunday afternoon, Nov. 19th, Rev. George A. Hood of Boston, the New England Field Secretary of the Congregational Church Building Society, spoke of the work of the society in the Winchester Congregational church.

The text was Luke 7:5. "He loveth our nation and himself hath built us a synagogue." He said that lovers of our nation must help build sanctuaries. Ever since God built the tabernacle in the wilderness all forms of religion must have their churches, and ever false religions must have their temples. Congregationalists are the only denomination who provide a building for only 66 per cent. of the churches organized each year.

Congregationalists have been given great honor and responsibility in developing this nation, from the time when a Congregational church landed on Plymouth Rock with the Republic organized in the cabin of the Mayflower, down to the present when the new towns call for Congregational churches as the best kind of union church, in which Christians of all denominations can unite to dominate the town. If we assume this responsibility for the spiritual life of the new town we must remember that a church has no hope of success till it has a building, and that it cannot build without aid in new towns where the people must provide homes, establish business and found the schools, library and other institutions of the town. It is hard for the first settlers with farms and homes mortgaged, interest and taxes high, shanties to live in, usually at first no partitions, no plaster or paint, no cellar or well; snowdrifts inside when there are snowstorms outside, and food frozen solid in the morning; the people cannot build churches without aid. But they give wonderfully to build them. A carpenter trying to get a home for wife and two children gave $175 out of $2 a day wages, in a little more than a year; a laborer earning $400 a year gave $150 cash and a note for $100 more; a woman gave $100 which she earned by sewing. A minister living in a dug-out had saved money for a new roof; but afraid of losing the new church for lack of church building society aid, he gave his roof money and kept an umbrella beside the bed in case of rain.

If not aided in building, the church will either die, or live only by continued Home Missionary aid. If any with a building die, our mortgage secures the society's money. When we allow a church to die in the new town we really repudiate our obligations to care for the town spiritually, damage its moral well-being and lose the Christian workers and the money of the future.

They call to the Congregational Church Building Society for aid from the shacks and shanties on the prairies, the dug outs of the miners, the log huts of the lumbermen, the adobe huts of the Mexicans and Mormons, from the tepees of the Indians, from the brush arbors and sheds in which the Negroes of the South worship, from the frontier of Maine, from the foreigners of New England, from our Cuba and Porto Rico brethren, from wherever a Congregational church is organized under our flag.

We aid them by three funds: the grant fund, the loan fund, and the parsonage loan fund. A loan is paid back to be used over again every five years; every dollar is secured by first mortgage and insurance policy, therefore there is no loss. The aid pays only last bills, therefore the missionary church will be out of debt. The society has always paid every dollar when due, therefore donors to the annuity fund may be sure of their interest money while they live and yet execute their own wills.

If we aid a church to build, a revival soon follows and many Eastern young people are saved in this way in the new town, new life, new habits. A Minnesota church took Home Missionary aid for thirteen years without a sign of success; but when the Church Building Society gave it $500 to pay last bills on a $1600 church a revival began with the dedication, and fourteen young men beside the others were converted.

Then comes self-support. One Minnesota church expected every year for five years to throw off Home Missionary aid; the sixth year it took $500 aid from the Church Building Society on a $5,000 church, and has been self-supporting ever since. This is a good way to save Home Missionary money, but why could not the Church Building Society have aided that church five years before and saved $1500 of that Home Missionary money? Because of insufficient funds. Of several new churches in North Wisconsin built about the same time, all were self-supporting in three or four years from the dedication.

The greatest trial of a home missionary is in the struggle to pay for a church building when the society cannot aid him promptly and sufficiently. There is worry, over work, perhaps sickness follows, and often he leaves, broken-down.

Thus by prompt payment of bills, revival and self-support, we find that every hundred dollars given to the Congregational Church Building Society will enable the church to save one hundred dollars to the Home Missionary Society in about three years. Therefore to save the town, the young men and the young women, the home missionary fund and the strength of the missionary, the Congregational Church Building Society should receive from all sources two dollars for every three dollars given to the Home Missionary society, to secure economy and success in the Home Missionary work.

The Country Press Did It.

Candidate Draper can credit the country press with his election to the lieutenant governorship. The whole force of the campaign was directed against him and the country press in its stalwart defense of his business integrity and ability, his fairness in dealing with the employees of the Draper Company's plant undoubtedly offset the strenuous advertising of the campaign committee in the interest of his opponent. Mr. Draper had the support generally of the country press, while Wr. Whitney depended entirely upon the Boston press to push his candidacy.

The press committee work on the Republican committee has achieved results which are sufficient to make it a permanency.—[Natick Bulletin.

Let me say I have used Ely's Cream Balm for catarrh and can thoroughly recommend it for what it claims. Very truly, (Rev.) H. W. Hathaway, Elizabeth, N. J.

I tried Ely's Cream Balm and to all appearances am cured of catarrh. The terrible headaches from which I long suffered are gone.—W. J. Hitchcock, late Major U. S. Vol. and A. A. Gen., Buffalo, N. Y.

The Balm does not irritate or cause sneezing. Sold by druggists at 50cts., or mailed by Ely Brothers, 56 Warren street, New York.

The United States is congratulating itself that Prince Henry of Battenburg visited the country after the Newport season had closed.

HICKS'S RESTAURANT AND LUNCHEON
180 PORTLAND ST., BOSTON (Wakefield Building).
Home Rule Cooking Our Specialty.
QUICK SERVICE. REASONABLE PRICES.
Open from 6 a. m. until 8.30 p. m., Sundays excepted.

HICKS'S BAKERY,
151 HARVARD ST., CAMBRIDGE.

Henry W. Savage
7 Pemberton Sq., Boston
REAL ESTATE
MORTGAGES AND INSURANCE
WM. H. HUNTON, Local Representative

Yuletide
The season of gift giving and receiving We invite your inspection of our large assortment of useful and appropriate
Gifts from 25c to $5.00
Thorp & Martin Co
Boston's Stationers
66 Franklin St., Boston

Ivers & Pond PIANOS
We wish to place our new catalogue in the hands of prospective piano buyers. Ivers & Pond Pianos are superlatively fine musically, and as they are made by the most skilled artisans, using only the most costly materials, they will last for a life time. Price and quality considered, a more economical piano purchase cannot be made. Convenient systems of payment. Write for catalogue, prices, etc., or make personal examination at our warerooms, 114 Boylston Street.
IVERS & POND PIANO CO.,
114 Boylston Street, Boston

The Fall Is Here!
So is the Finest Assortment of Kentias, Lantanias, Aralia, Dracenas, Araucarias, Cycus and Fern,
AT
ARNOLD'S The Florist
CHOICE ROSES AND OTHER FLOWERS IN THEIR SEASON.
COME IN AND WAIT FOR YOUR CAR.

THE HALF DOLLAR MUSIC SERIES

A unique edition and one that will be of interest to all music lovers, whether teachers or students, is the "Half-Dollar Music Series," published by the Oliver Ditson Company. It consists of twenty-six different books, each containing sixty or more pages of music of proven acceptability. Eleven volumes of this series are for piano solo, some being in the very easiest grades for beginners. "Waltzes and Two-steps for the Piano" and "Easy Salon Music," while of a popular order, are not in the same class with the "rag-time" variety, which, we regret to say, is found in many homes where one would expect to find music more in keeping with a higher standard of intelligence. Three books of piano duets are among the number, and other volumes are for the violin, mandolin and other instruments. "Thirty Songs for Children" is a book that will furnish entertainment to the little ones for many a long winter evening.

One of the latest additions to the series and a collection that is sure to meet with favor is "Popular Church Organ Pieces," compiled and edited by Hans Lichter. This book comprises fourteen numbers, all of which are eminently suited to the church service. The registration in every number is clearly indicated and they may be played on two manual organs. Raff's "Cavatina," Chopin's "Nocturne in G Minor," "Consolation" and "Spring Song" by Mendelssohn and "Lovely Appear" from "The Redemption" are among the contents of this book. One organist writes: "I am much pleased with Popular Church Organ Pieces; the type is good, the form convenient and the pieces therein 'popular' in the best sense of the word."

The prices of the volumes of the series are uniformly 50 cents, as its title implies. This includes postage. A complete catalog of the Half-Dollar Music Series, giving description and the contents of each volume, will be sent free, postpaid, to any address by applying to the Oliver Ditson Company, 151 Tremont Street, Boston.

MACULLAR PARKER COMPANY

READY-TO-WEAR
CLOTHES
FOR MEN AND BOYS
Manufactured in our own workrooms on the premises
Newest styles and fabrics for Fall and Winter
Suits, $16 to $50
Overcoats, $20 to $50
MEN'S AND BOYS'
HABERDASHERY
400 WASHINGTON STREET
BOSTON

Playing cards from 10c to 50 at Wilson the Stationer's.

The Disappearance Of Miss Griswold

By GEORGE ETHELBERT WALSH

Copyright, 1905, by George Ethelbert Walsh

IT was past midnight when the door-bell rang with insistent din, rousing me from a reverie which bordered close upon dreamland. A few moments later when the maid entered the study in breathless haste I saw that she was followed by another, who, unable to restrain his eagerness, had obtruded his presence without waiting for formal announcement.

He was a medium sized man, well dressed, prosperous looking and wild eyed. Some great commotion stirred him so that his manner was abrupt and precipitous.

"Mr. Purdue?" he exclaimed interrogatively, approaching close to my

"I WANT YOU TO FIND MY DAUGHTER."

seat. "I'm Mr. Griswold—Henry Griswold of — Fifth avenue."

I rose and motioned him to a seat, but he continued standing.

"I'm in great trouble, and I've come to you for help. The police are helpless and hopeless. They're no better than amateurs."

"Pardon me," I interrupted sharply, "but if the case is so serious no time can be lost in emotional weakness. What is it you want of me?"

"I want you to find my daughter—Helen Griswold. You know her?"

"I've heard of her," I responded. "But I did not know that she was lost."

"No, no, of course not," the broken hearted banker and father continued. "We kept it from the papers. The police advised it. But now—now"—

I handed him a glass of brandy and waited for it to quiet and strengthen his nerves. I warned him to be brief and coherent in his story so that I should not be misled.

"There is little enough to tell," he said finally. "Two nights ago a party of us visited Chinatown. It was a fool expedition headed by Bromley. He said he knew all the joints and opium dens and that a night of slumming would be amusing. Well, we went down to Mott street and visited all of the Chinese joints, restaurants and theaters. It was a bore to me, but the young people enjoyed it."

"How many were in the party?" I asked, mentally jotting down notes.

"Only six of us—my wife and daughter, Bromley and Henry Valentine and his sister Jennie. They were all eager to see everything, and they dragged me around until midnight. The last we visited was a disreputable place kept by Sing Tung. It was a queer joint, filled with strange Chinese idols and divided into many compartments by silk draperies and paper partitions. Bromley said the owner was a wealthy Chinaman and one of the highbinders, whatever that means.

"I didn't take much stock in his talk until—until it happened."

"What happened?" I asked to recall the man to his story after a few moments in which he sobbed again.

"She—she—my daughter disappeared," he moaned, "right under our eyes. She was spirited away. A noise outside had attracted our attention to the window. Helen was tired and remained seated a few feet back of us. When we turned she was gone. We hunted for her and threatened the Chinamen, but they knew nothing about her. They refused to tell anything. We got desperate, and while Bromley ran for the police the rest of us searched the house, tearing down the draperies and upsetting the pictures and idols. But it was no use. Helen had been spirited away, and—and"—

I waited patiently and motioned for him to continue.

"And the police were no more successful," the banker added.

With some difficulty I calmed the man sufficiently to get a few further necessary details from him and then dismissed him.

It must have been twenty minutes later when the "Chinese puzzle," as I facetiously had to term it, was slowly unfolding itself that I was disturbed by the maid's sudden appearance again.

"A Chinaman, sir, wishes to see you," she announced.

A stout, well fed oriental appeared. He was dressed in his native costume, but a glance showed me that he was a man of wealth and influence among his people. I was still further surprised when he addressed me in good English.

"I come to you, Mr. Purdue, to help me in a great trouble," he explained, after a low bow. "I am a man of influence among my people and they respect me. I have wealth and will reward you. I must clear my name of all dishonor. The police, they not believe me, but I know you will. They suspect me and they hound me. They follow me here and watch me all the time. I know not what to do unless you help me."

"What is it they suspect you of?" I asked quietly. "But, first, your name and address."

"It is Sing Tung, and there is my place of business. I am a merchant and respectable."

I took the proffered card with a little involuntary start. Was it a coincidence or a well defined oriental plan for the man who was suspected of spiriting away Helen Griswold in his own establishment to seek my professional assistance within half an hour after the outraged father had called upon me?

"Be seated a moment," I said, wishing time to study the situation.

With oriental calmness he related in substance the story of the mysterious disappearance of Helen Griswold as told to me twenty minutes before by her father. The only difference was in the ending.

This was as follows: "When the noise outside attracted their attention I walked to the window, too, and looked out. Then I heard some one ask, 'Where's Helen?' I turned then to look. The beautiful girl was gone. We all looked for her, but she was nowhere. They accused me of taking her away, and the police threatened me. What can I do? I know nothing about it. I come to you for help."

I felt that the man was lying, but I refrained from saying so. By taking his case I might be able to get some light on the subject.

Half an hour later Sing Tung guided me to his home. The place was already in the hands of the police and the house was practically guarded and watched on every side.

It had been an ordinary dilapidated brick building constructed in the days when Dutchmen dwelt in the neighborhood of Mott street as the fashionable section of New York, but strange and wondrous changes and transformations had been made in the house during successive ages of occupation.

Sing Tung, with evident innocence, showed me all of the secret places of the house, explaining in elaborate detail the uses to which the different rooms were put.

"How many Chinamen were in the house the night of the disappearance?" I asked Sing Tung casually.

"One besides myself—Wing Tung, my son—and he's held at police headquarters."

"Where was he standing when Miss Griswold disappeared?"

"He was upstairs in the back room. He came down when he heard the noise. He was looking for his cloak."

"Did he find it?"

This question was asked merely to keep the Chinaman talking while I could study his face.

"No; the cloak was gone. It was nowhere in the house."

I was instantly alert. If the cloak had disappeared it had probably been used to cover Miss Griswold in her hurried and mysterious kidnaping.

"Describe the cloak," I commanded in rather peremptory tones.

"It was a beautiful cloak of blue silk, embroidered with peacocks in gold. It was a gift to me from a friend in China. No such cloak was ever made in this country. My son valued it highly."

"And he couldn't find it anywhere in the house, nor the police either?"

After a moment of silence I asked meaningly, "Where do you suppose the cloak is now, Sing Tung?"

For the first time his eyes showed change, and an expression of wrath or fear entered his immobile face. He was quiet for a moment and then added:

"It was a magic cloak, they say. My son believed it, but I do not. It was woven for one of our idols in China. There is a story that it shielded a pair of lovers from the vengeance of the authorities, and it was stripped from the idol by profane hands, but its spell and magic lasted. Once on the shoulders of a lover, no harm could befall the wearer. It had the power of shielding"—

"And spiriting away," I interrupted sarcastically.

The Chinaman's face showed sudden grief and sorrow.

"You do not believe it," he added slowly, "and you distrust me."

"No," I interrupted, "not you, Sing Tung, but your son. We must find the magic cloak, and then I think we'll find Miss Griswold."

"Yes; if you find the cloak Miss Griswold will be found too."

It was quite evident to me by this time that the old Chinaman was not concerned in the spiriting away of Helen Griswold, but in his desire to shield his son I thought he would go to any lengths to deceive me. The story of the magic cloak was intended merely as a blind.

The following morning an advertisement in the morning papers offering a reward for any one who could give information about a blue silk cloak with peacocks worked in gold on it brought me several replies. After an hour's study of these I sifted them down to one. This seemed genuine and the others "fakes."

Down by the water front on West street an old waterman assured me that on the night of the disappearance of Miss Griswold he had rowed a couple out to a small schooner yacht anchored in midstream and that one of them was partly concealed by a cloak of the description I gave. It was very dark, but the waterman saw the dazzle of the gold embroidered peacocks in the moonlight.

"Did you get the name of the yacht?" I asked anxiously.

"No, but I heard one of 'em give the order to go up the East river through Hell Gate," was the reply.

With a fair description of the yacht, obtained from my informer, I lost no time in chartering a tug and sailing up the sound in pursuit of the elusive blue silk cloak.

Toward night I was considering the advisability of returning to the city when in the moonlight we discovered a boat in distress near one of the rocky islets which are sprinkled along the north shore of the sound. The boat had evidently run too close to the rocky islet, and it was stranded on it. In the darkness we could not make out the size or character of the craft, but when we hailed it a voice responded:

"Hello! Can you take us off? We've been shipwrecked two days here."

A small boat was rowed alongside of the stranded craft, and when, in company with two of the tug's crew, I climbed aboard a light of joy entered my eyes. The yacht was a two masted schooner, and on either side near the stern the sides were blackened and scarred.

A young man greeted us. He was so handsome and strong looking that I resented the thought of implicating him in any plot to kidnap the daughter of Henry Griswold, New York's most prominent banker and financier.

"We're mighty glad to see you," he said. "We've been signaling for help for two days now, but nobody saw us. We want to get back to the shore tonight."

"How many have you aboard?" I asked, walking across the deck of the yacht, "and what are their names?"

"Is it necessary to take names?" he asked a little anxiously.

"Shipwrecked people generally give their names."

"But I—in this case—if you could keep the matter quiet"—

I suddenly interrupted his sentence and strode away. The flash of something at the head of the companionway startled me. In the pale moonlight I was sure that I saw gold peacocks on a field of blue.

"I am afraid that all depends upon what sort of story you can give me," I replied slowly. Then, fearing trouble, I decided to adopt strenuous methods at once. The crew of the disabled yacht stood back of the man, and they outnumbered us two to one.

"You need not give your name to me," I answered, approaching him, "but later you can give it at headquarters. For the present you are my prisoner."

The man started back, paled a little and then, seeing that I held a weapon in my hand, laughed harshly.

"So you have trapped us! If it hadn't been for this confounded rock, we'd given every one the slip. Well, I suppose we may as well give up."

"Yes; it may prove dangerous to offer resistance. But where is your prisoner—in the cabin?"

"Prisoner!" He started in unfeigned astonishment. "Miss Griswold, you mean?"

"Yes, Miss Griswold," I answered.

"Oh, she's there in the cabin, but I didn't know she was a prisoner."

Before our eyes a fair vision suddenly appeared, wearing over her head and shoulders a blue silk cloak with golden peacocks scattered over it. She walked straight toward us and inquired, "What is the trouble, Lawrence?"

"They've caught us, Helen. This man holds me a prisoner and"—

"For what?" was the indignant interruption.

"For kidnaping," I replied, somewhat weakly.

A light, silvery peal of laughter was my answer. That some mistake had been made slowly dawned upon me, and I lowered my weapon.

"You can probably explain your presence here, Miss Griswold," I said coldly. "I am open to conviction, but matters look very mystifying."

"Did papa and mamma send you? Oh, I see; you are a private detective. But how in the world did you find us? I thought we had covered our tracks completely."

"You did—except for that cloak; that betrayed you."

"This Chinaman's cloak! Oh, I had to use that to disguise myself. It was spread out over one of those funny idols when I walked out of the room and house. I thought it was beautiful and costly. I intended to return it, but this accident"—

"And your father and mother think some horrible accident has"— A serious expression appeared on her face.

"I know. They must be terribly worried, but we did not anticipate this. I had a letter ready to post as soon as—as"—

"As we could get married," interrupted my prisoner.

"I am sorry that I have misunderstood," I stammered in some hesitation, "but I

"OH, I SEE; YOU ARE A PRIVATE DETECTIVE."

may make amends. I promised your parents to return you to them dead or alive and to arrest the perpetrator of the deed. There is no other course for me to choose."

"But we have committed no crime, and you cannot arrest us," Miss Griswold replied sharply.

"No, but you can't get ashore without my assistance. If you will come with me, I will—will give you time to find a minister, and then if you will go with me my duty has been performed. I might in—er—emergency act as best man at the marriage."

The mysterious disappearance and return of Helen Griswold did not reflect much glory upon my professional life, for there were circumstances about it which I could not give to the newspapers, and Mr. Bromley, who had determined to marry her against her private wishes, was prone to talk too much for one who knew very little about the circumstances. Henry Griswold was so overjoyed to receive his daughter back that he was willing to forgive her for marrying the man of her choice, and, what is more characteristic of him, he paid my fee without a question after he knew that I had aided and abetted the couple in their clandestine marriage.

Coal. COAL. Coal.

Lowest Summer Prices!

IN EFFECT MAY 1st.

Broken, - -	$6.25
Egg, - - -	6.50
Stove, - - -	6.75
Nut, - - -	6.75
Pea, - - -	5.00

Blanchard, Kendall & Co.

PLAYS AND PLAYERS.

The king and queen of England attended William Collier's performance in "On the Quiet" at the Comedy theater, London recently.

William H. Crane was a guest of honor at the dinner given to President Roosevelt at Richmond, Va. He occupied a chair to the right of the executive.

William H. Crane has a great winner in "The American Lord," the new play by C. T. Dazey and George H. Broadhurst. It gives Mr. Crane an admirable part.

Charles Frohman has secured the American rights of Alfred Sutro's new play entitled "A Perfect Lover," which he has successfully produced at the Imperial theater, London.

Francis Wilson has scored with great success in the one act piece "The Little Father of the Wilderness," which he is presenting in conjunction with "Cousin Billy." In this little play he portrays a French priest.

Charles Frohman's next important production will be "La Belle Marseillaise," in which he will present Virginia Harned. The play is by Pierre Berton. The first production will be in Baltimore.

Sam Bernard in "The Rollicking Girl," with Hattie Williams and the funmakers that have made it famous, has opened his road tour. The organization leaves New York after breaking all records for an all summer attraction.

One of the Fallacies.

Clerk—As I am about to get married, I came to ask if you would not give me an increase of salary. Employer—My dear sir, that is not necessary. You know a young man always saves money by marrying.

The Definition of the Defeated.

She—And so you think I'm a coquette? Why, I don't believe you know what a coquette is. He (bitterly)—A coquette is a woman who syndicates her affections.—Life.

The Exact Things Required for Constipation.

"As a certain purgative and stomach purifier Chamberlain's Stomach and Liver Tablets seem to be the exact thing required, strong enough for the most robust, yet mild enough and safe enough for children and without that terrible griping so common to most purgatives," says R. S. Webster & Co., Udora, Ontario, Canada. For sale at O'Connor's Pharmacy.

Snow Banners.

In the Sierra Nevada mountains, when conditions are favorable for the display, there occurs a beautiful and startling phenomenon of nature. At times when the wind drives up the mountain sides in a certain direction and with sufficient velocity there stream out upon the air snow banners from a hundred mountain peaks. They are formed by the circling wind acting upon the light snow and are thick and dark at the top of the mountain, like a flagstaff, then they float away broadly for a mile in length in waves of iridescent light. This magnificent display is rarely seen by more eyes than those of savages, but sometimes it has been the good fortune of a naturalist to witness it when among the wild beauties of the mountain fastnesses.

As to Pags.

Oh, yes, we've heard of brain fag. But isn't it strange that so few people have chin fag?—Chicago Tribune.

When You Have a Bad Cold.

You want a remedy that will not only give quick relief but effect a permanent cure.

You want a remedy that will relieve the lungs and keep expectoration easy.

You want a remedy that will counteract any tendency toward pneumonia.

You want a remedy that is pleasant to take.

Chamberlain's Cough Remedy meets all of those requirements and for the speedy and permanent cure of bad colds stands without a peer. For sale at O'Connor's Pharmacy.

Ayer's Pills Sugar-coated, easy to take, mild in action. They cure constipation, biliousness, sick-headache. J. C. Ayer Co., Lowell, Mass.

Want your moustache or beard a beautiful brown or rich black? Use BUCKINGHAM'S DYE

INSURANCE

Better have it and not need it, than need it and not have it.

NEWTON A. KNAPP & CO.,
59 KILBY ST. and 99 WATER ST.,
TEL. MAIN 1381.
WALTER R. J. SMITH,
MRS. NEWTON A. KNAPP.
BOSTON.

KELLEY & HAWES CO.,
Hack, Livery, Boarding
AND EXPRESS.
Baled Hay and Straw For Sale.
Tables and Chairs To Let for all occasions.
KELLEY & HAWES,
Undertakers and Funeral Directors.
Office, 13 PARK STREET
Telephone Connection. jw

IF YOU WANT A
FIRST-CLASS JOB OF PLUMBING,
AT A LOW FIGURE,
Call on me and I will give you a figure at once.
Jobbing promptly attended to and all work guaranteed.
Agent for the Glenwood Range. ples in store.
GAS FITTING, HEATING AND GAS FIXTURES.
CHAS. P. FRENCH
167 Main St.
Telephone Connection.
Sewer Connections a Specialty.
s4 1y

CARPET WORK
Now is the time to have your Rugs and Carpets cleaned and old carpets made into rugs. Cane seat chairs reseated. All kinds of carpet work
C. A. NICHOLS,
Proprietor of Woburn Steam Carpet Cleaning Works, 7 BUEL PLACE WOBURN.
Telephone. 151-5 Woburn.

MISS McKIM,
188 Main Street, Room 8, Winchester.
MANICURE
Chiropody, Hygienic Facial and Scalp Treatment. Shampooing.
Hours—8.30 A. M. to 5 P. M. Open Monday and Thursday evenings by appointment

Winchester Junk Collector,
CHARLES FEINBERG,
44 Middlesex Av.
All kinds of rags, bottles, rubbers, and iron and metal of all kinds collected and highest cash prices paid for same. sept.15-m.

BOSTON TEL. 2525-4 Back Bay. WINCHESTER TEL. 207.
ELIZABETH FLINT KELLEY,
OSTEOPATHIC PHYSICIAN.
229 BERKELEY ST., Boston, Mass. Tuesday, Thursday, Saturday 10 a. m., to p.m.
41 CHURCH ST., Winchester, Mass. Monday Wednesday and Friday.

HOLLISTER'S
Rocky Mountain Tea Nuggets
A Busy Medicine for Busy People.
Brings Golden Health and Renewed Vigor.
A specific for Constipation, Indigestion, Live and Kidney Troubles, Pimples, Eczema, Impure Blood, Bad Breath, Sluggish Bowels, Headache and Backache. It's Rocky Mountain Tea in tablet form, 35 cents a box. Genuine made by HOLLISTER DRUG COMPANY, Madison, Wis.
GOLDEN NUGGETS FOR SALLOW PEOPLE

F. O. NEWTH & CO.,
Practical Painters
Painting & Paper Hanging
And Tinting.
Hardwood Finishing a specialty.
Satisfaction Guaranteed. Orders will receive prompt attention.
Office: 172 C Main, Street,
Winchester, Mass.
mh24 tf

GEO. E. PRATT & CO.,
...Plumbers...
Repairing in all its branches.
Fine Plumbing a Specialty.
Gas Piping and Jobbing
Promptly attended to.
STERLING RANGES
make baking possible at any time of day. Will bake a barrel of flour with a hod of coal. Heat the water hot—you will save time and money
GEO. E. PRATT & CO.,
LYCEUM BUILDING.
Tel. 102-6, Residence.

SANITARY CLEANSING ESSENTIAL to GOOD HOUSEKEEPING.
CABOT'S Sulpho-Napthol TRADE MARK LIQUID CLEANLINESS.
The most inexpensive article for cleansing and disinfecting where absolute cleanliness and purity are desired and where troublesome places are to be kept clean, sweet and wholesome. Use freely about all sources of decaying matter and offensive odors. Keep drainage pipes clean, clear and disinfected.
Look for above Trade-Mark on all packages.
At all dealers 10c., 25c., 50c., $1.00.

BROWN & GIFFORD
TEL. 124-2.
PURE ICE
Analyzed 1903 Absolutely Pure
OFFICE:
174 Main Street, Winchester
Houses at Horn Pond

THE WINCHESTER STAR.

PUBLISHED
EVERY FRIDAY AFTERNOON
—BY—
THEODORE P WILSON,
EDITOR AND PUBLISHER.
Pleasant Street.
WINCHESTER, MASS.
Telephone, 29-3

SINGLE COPIES, FIVE CENTS.

FRIDAY, NOVEMBER 24, 1905.

Entered at the post-office at Winchester as second-class matter.

✱JOB + PRINTING✱

Left at Your Residence,

For One Year, the Winchester Star, $2.00, in advance.

Special Advertising Rates.

Advertisements of "To Let," "For Sale, "Found," "Lost," Wanted," and the like, are inserted at the uniform rate of fifty cents each. The same, set solid, under "Newsy Paragraphs," will be charged for at 10 cents per line first insertion, and 5 cents per line for each subsequent insertion. No charge to be less than 50 cents for first insertion.

News items, lodge meetings society events, personals, etc., sent to this office will be welcomed by the Editor.

Two Months Free

is what you will get if you send in your subscription now. This is in accordance with our usual custom and applies only to New Subscribers. All receipts will be dated Jan. 1, 1906, to Dec. 31, 1906. The November and December number will be absolutely free. Send in your name at once.

Right and Proper.

There was no opposition at the town meeting to the abandonment of that piece of land at the corner of High and Cambridge streets, which reflects credit on those persons who wish too see Winchester become the garden spot of greater Boston. This corner will soon become the most beautiful in town, after Mr. O. C. Sanborn has carried out his present intentions.

Mr. Whitney's Victory.

Mr. Arthur E. Whitney scored a victory in having the by law on snow and ice amended to suit his ideas of justice and fairness at the town meeting Monday evening. The law passed last spring was without doubt rather drastic and would not only have been pretty severe on him but also on other respected citizens. The getting rid of snow and ice on sidewalks will always be a vexed question and one difficult of a settlement satisfactory to all.

Col. Richardson was Missed.

The well known figure and voice of Colonel N. A. Richardson were missed at the town meeting Monday evening. The Colonel finds it difficult these days to be up and about the house and much of his time is passed in bed and in all probability will never be able to attend another meeting. But few of the old men connecting the Winchester of the past with the present are now living. Col. Richardson was prominent in public life before the setting off of Winchester was even being agitated. Another veteran is Mr. E. A Brackett, who is as strong mentally as he was twenty five years ago

Wilder L. Parkhurst Fund.

In unanimously accepting the gift of one thousand dollars from Mr. and Mrs. Lewis Parkhurst as a High school library fund in memory of their son, Wilder L. Parkhurst, the town comes into possession of a perpetual annual income for the purchase of books as a memorial, not only of one of the most brilliant graduates of our High school, and a young man of exceptional promise, but also of a youth of pure character and of high and noble ideals.

This and other trust funds of the town ensure for all time a source of revenue to be expended for beneficent purposes, and contribute toward making Winchester an attractive and desirable place of residence. The establishment of such funds should be heartily and gratefully welcomed, and the founding of other similar funds encouraged.

ELECTRICITY.

Reading, or working, by artificial light is pretty apt to be hard on the eyes unless the artificial light is the Electric Light--the modern and efficient household illuminant. This may be disposed in lamp on reading table, or desk, or in proper brackets, so that light is thrown at the proper angle on book or work and full illumination secured just where it is needed. Thus, eye-strain is avoided--with its attendant headaches and discomfort. The Electric Light is an economical light --all waste is so easily avoided.

Have you learned to be light-wise?

Will you write, or telephone, our Contract Agent for full information?

The free Exhibition of Electrical Appliances at our Boston Headquarters is interesting and instructive. It is open till 10 p. m.

The Edison Electric Illuminating Company of Boston, 3 Head Place.

Famous Dr. Hiller Estate Purchased.

The famous Dr. Henry Hiller estate in Wilmington has been purchased by George Crockett, a Boston & Maine locomotive engineer, who buys for occupancy. In the house which fronts on Main street, the funerals of Dr. Hiller and his wife took place, the bodies reposing in mahogany caskets carved with infinite toil and a year's labor by Artist McGregor of Boston. The completed caskets are said to have cost $10,000, and now rest in a specially constructed burglar-proof tomb in a nearby cemetery, where a mound of earth 20 feet deep covers the massive iron beams and masonry.

Dr. Hiller, some time before his death, purchased a lot in Wildwood cemetery on which he proposed to erect an elaborate mausoleum, but he passed away before anything had been done to the lot. The land is still in the possession of the estate, and $500 was paid by him for perpetual care.

Margaret Murphy.

Margaret Murphy, at one time a well known resident of Winchester, died at her cousin's home, Mrs. Cahan, of Neponset, Saturday, of pleurisy and heart failure. She was for many years prefect of the sodality at St. Mary's Church of this town and was greatly beloved by all who knew her.

Solemn High Mass was celebrated at St. Anne's Church, Neponset, Tuesday morning at 10 o'clock. Fr. McKeon of Neponset was celebrant, Fr. Cuffe deacon and Fr. Flamery sub deacon, and Fr. Lee of Reading, Fr. Lyons of Marblehead and Fr. Patterson of So. Boston occupied seats in the chancel.

The burial was at New Calvary. Frs. Lee and Lyons officiated at the grave. She is survived by two sisters, who deeply mourn her loss.

Baptist Church Notes.

Our church library has about 90 volumes now. Some of these books are new, just off the press, and are books that every Christian ought to read at once, for they are God's messages to us at this time. Library cards may be had of Miss Macdonald, the librarian.

Friday evening, Merrimac Mission meeting.

A Men's League is being formed among the men of our church for the promotion of Christian brotherhood, and the carrying on of religious work in our church. The first meeting of the Men's League will be on Monday evening, Dec. 4, at 6.30, when supper will be served, the organization will be perfected, and an address will be given by an attractive and forceful speaker. This organization is for the purpose of bringing together the men of our church and congregation for mutual helpfulness and fellowship and inspiration.

A Thanksgiving prayer service will be held on Wednesday evening.

New Officers for Calumet Club.

The nominating committee of the Calumet Club have made the following nominations for the officers for the coming year:

President, J. Herbert Dwinell.
Vice President, William D. Richards.
Secretary, Jere A. Downs.
Treasurer, George H. Lochman.
Directors for 3 years, Charles A. Gleason, William I. Palmer, Charles H. Hall.
Director for one year, George A. Burgess.

The Only Survivor

of the Hayes Artic Expedition, Mr. S. J. McCormick, now U. S. Deputy Mineral Surveyor, Bliss Station, Idaho, says: "For years I have suffered from severe pains in the hip joint and back bone, depriving me of all power. The cause was Stone in the Bladder and Gravel in the Kidneys. After using Dr. David Kennedy's Favorite Remedy, of Roundout, N. Y., I was completely cured."

What About Rubbers For the Family?

One of these days it will begin to snow and by morning the earth will be covered with a beautiful white mantle. Its beauty, however, will be marred by the dreadful thought that you have neglected to buy Rubbers for yourself and for the children. Why not fit out the family today? Goodness knows, Rubbers are cheap enough.

Every good kind of Rubber Footwear is here—Sandals, Footholds, Storm Rubbers, Overs, Alaskas, Arctics, Rubbers for Men, Women, Misses, Boys and Children. Nothing is left out of our line of Rubbers that's worth having.

JAMES McLAUGHLIN,
SHOE SHOP,
LYCEUM BUILDING.

JULIA MARLOWE.

Big Attraction at Hollis Street Theatre.

On Monday, November 27, to begin a three weeks' engagement, Charles Frohman will present, at the Hollis St. theatre the distinguished and tremendously popular artists, E. H. Sothern and Julia Marlowe, in a series of magnificent Shakesperian revivals. The arrangement of the repertory will be as follows: The opening week, beginning Monday, November 27, with a special matinee on Thanksgiving day, will be given to "The Taming of the Shrew;" the second week will be devoted to "Twelfth Night," and the third and final week will be divided between "The Merchant of Venice" and Romeo and Juliet."

The plays, it need scarcely be mentioned, will be presented in a splendidly elaborate manner in regard to scenic investitures, costumes and accessories, and there will be a remarkably strong supporting company. Wherever Mr. Sothern and Miss Marlowe have appeared this season they have aroused the keenest interest and discussion over their interpretation of the new roles which they have undertaken, and crowded houses have greeted them everywhere. Their appearance at the Hollis St. theatre will be the chief dramatic event of the Boston theatrical season.

OVERCOATS!

YOU ARE TO BUY ONE SOON.

BUY ONE NOW.

All we ask is,

THAT YOU GIVE US

A chance to show you. If you are OPEN TO CONVICTION we can prove to you that we have the best line of, and BETTER MADE garments than you have previously found, and our prices no higher.

$8 TO $30 for Men's,
$7 TO $20 for Youths',
$5 TO $10 for Boys', $3 TO $10 for Children's

HAMMOND & SON CO.,
LEADING CLOTHIERS,
LYCEUM HALL BLDG., WOBURN, MASS.

GEO. ADAMS WOODS,
—REAL ESTATE—
WINCHESTER, . . MASS.

Entertainment at Congregational Church.

The annual entertainment and social for November took place at the Congregational Church on Thursday evening, filling the vestries to overflowing with members and their friends. The entertainment was entitled, "Aunt Jemima's Album," and was, in general, an old fashioned story of a country village, told by Mrs. M. E. Reed of Rockland, illustrated by living pictures in a hugh album set upon the stage. The characters were portrayed by members of the church and Sunday school, those taking part including: Roland Lane, Dorothy Lawrence Gordon Parker, Esther Parker, Gladys Blaikie, Franklin Lane, John Barnard, Robert Barr, Dorothea Gutterson, Mildred Stone, Ruth and Catherine Lawrence, Marion Lovering, Christine Newton, Margaret Heath, Mr. and Mrs. Burgess, Paul Badger, Mr. and Mrs. Chas. Lane, Maud Gutterson, Mrs. I. E. Emery, Lilla Kirby, Mr. Alfred Hale, Pauline Blank.

Singing was introduced into the story, which was admirably given by a quartette composed of the following young ladies: Helen Edlefson, Elizabeth Winn, Katherine Fletcher and Katherine Ordway. Solos were given by Misses Helen Edlefson, Elizabeth Winn, Marion Simonds and Mr. Everett Thompson, while Messrs. Peters and Thompson sang "Tenting Tonight." They were accompanied by Miss Lillian Towne.

The evening closed with refreshments and a general social time.

The affair was ably managed by a large committee of ladies of the church, chairman Mrs. George B. Lawrence, to whom much credit for the success of the evening must be given. The committee was as follows:

MRS. GEORGE B. LAWRENCE, 38 Glen Rd.,
Chairman.

Allen, Mrs. Clarence J. 38 Church st.
Anderson, Mrs. Oscar E. 35 Brookside rd.
Appleton, Miss Mary,
Bagley, Mrs. Henry C. 129 Highland ave.
Baldwin, Mrs. Edward L. 1 Lakeview rd.
Barnard, Miss Grace A. 22 Vine st.
Barrett, Mrs. Charles E. 88 Bacon st.
Barron, Mrs. George A. 67 Walnut st.
Bates, Mrs. George, 97 Cambridge st.
Berry, Mrs. Walter F. cor. Wash st. and Park rd.
Berry, Mrs. William P. 30 Wildwood st.
Blank, Mrs. Benjamin, 141 Highland ave.
Bowers, Mrs. Caro H. 6 Hillside ave.
Burgess, Mrs. George A. 8 Glen rd.
Bush, Mrs. James W. 22 Elmwood ave.
Caldwell, Mrs. John A. 19 Bacon st.
Chafee, Miss Mary, 4 Pine st.
Chapin, Miss Elizabeth D. 35 Church st.
Clemson, Mrs. Clarence E. 19 Myrtle st.
Corey, Mrs. James, 36 Mt. Vernon st.
Cowdery, Miss Hattie I. 6 Canal st.
Dunham, Mrs. Mary, 24 Fletcher st.
Eddie, Mrs. Jennie S. 134 Main st.
Edwards, Miss Belle, 6 Mystic ave.
Elder Miss Frances
Emery, Mrs. John E. 14 Rangeley
Enman, Mrs. John L. M. 130 Highland ave.
Ferguson, Mrs. Frank L. 10 Dix st.
Folsom, Mrs. Charles D. 232 Main st.
Gillette, Miss Elizabeth H. 30 Lebanon st.
Grant, Mrs. William G. High st.
Greene, Mrs. William P. 1 Eaton st.
Gutterson, Mrs. George H. 3 Wedgemere ave.
Gutterson, Miss Marion, 3 Wedgemere ave.
Hatch, Mrs. Emmons, 7 Winthrop st.
Hatch, Mrs. Harrison A. 26 Eaton st.
Harris, Mrs. Charles N. 4 Hillside ave.
Hawes, Mrs. D. Webster, 7 Stevens st.
Hazeltine, Mrs. Horace H. 11 Norwood st.
Hemenway, Mrs. Westly W. 29 Lloyd st.
Hills, Miss Mary J. 111 Highland ave.
Hilton, Mrs. Irving, 3 Strattord rd.
Holden, Mrs. Louisa, 50 Glen rd.
Huston, Mrs. Sarah J. 5 Cliff st.
Johnson, Mrs. Annie, 7 Myrtle st.
Jordan, Mrs. Fred, 34 Glen rd
Jones, Mrs. Frank W. 5 Lagrange st.
Keys, Mrs. Eben, 3 Pine st.
Kimball, Miss Gertrude, 11 Wildwood st.
Kneeland, Mrs. Martin D. 6 Fells rd.
Lane, Mrs. Charles A. 37 Glen rd.
Lawson, Mrs. Arthur H. 16 Brooks st.
Lee, Mrs. Charles E. 127 Church st.
Mason, Miss Carrie L. 111 Highland ave.
Millard, Mrs. Henry S. 27 Lloyd st.
Millard, Miss Florence G. 27 Lloyd st.
Nutter, Miss Lillian C. 75 Walnut st.
Palmer, Mrs. Roy S. 117 Highland ave.
Parshley, Mrs. Frederick A. 6 Warren st.
Pecker, Mrs. George, 5 Webster st.
Phippen, Mrs. Joshua, 37 Myrtle st.
Plummer, Mrs. David, 12 Winthrop st.
Purrington, Mrs. George W. 138 Cambridge st.
Redfern, Mrs. Ralph B. 4 Elmwood ave.
Rice, Mrs. George S. 10 Oxford st.
Ricker, Mrs. Frederick S. 34 Oxford st.
Riggs, Mrs. Frank H. 59 Wendell st.
Robinson, Mrs. Edwin, 20 Vine st.
Robinson, Mrs. Henry C. 17 Winthrop st.
Sands, Miss Cassie, 21 Lake st
Sands, Miss Ida, 21 Lake st
Saunders, Mrs. Antoine B. 112 Church st.
Smith, Mrs. George B. 26 Oxford st.
Stearns, Mrs. William F. 9 Fletcher st.
Stone, Miss Anna, 38 Washington st.
Stone, Miss Grace, 38 Washington st.
Tappan, Miss Amanda, 78 Church st.
Tolman, Miss Jennie H. 103 Washington st.
Townsend, Mrs. Margaret, 13 Lloyd st.
Towne, Miss Lillian, 37 Calumet rd.
Tucker, Mrs. Edward A. 116 Highland ave.
Wading, Mrs. Peter, 18 Winthrop st.
Wear, Mrs. Frank, 30 Glen rd.
White, Mrs. Samuel B. 22 Mt. Vernon st.
Wingate, Mrs. James D. P. 5 Lakeview rd.
Winn, Mrs. Frank W. 3 Euclid ave.

Banjo, Mandolin and Guitar Instruction
GIVEN BY
MISS EMMA FOSDICK
2 Black Horse Terrace, Winchester.
Special attention given to beginners. Telephone Con
In Woburn on Tuesday's at 11 Winn street.
n17,2mos.

MISS ALICE C. NEWMAN,
TEACHER OF THE VIOLIN
19 CENTRAL STREET,
WINCHESTER, MASS.
ORCHESTRA FURNISHED.
Women Musicians.
Tel. 33-3.
o20 3m

A small ad in the STAR is almost certain to bring results, that is the reason this paper has so many wants, to let, lost, found, etc.

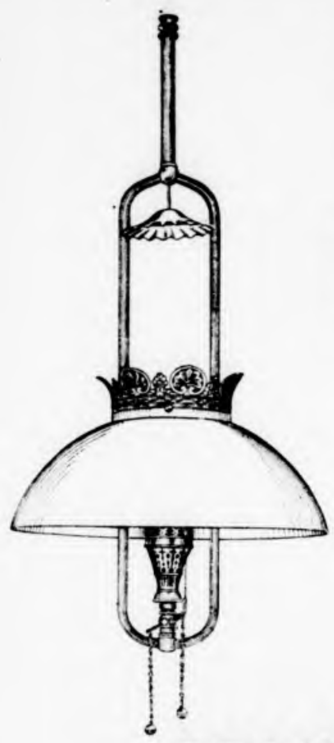

WHAT GAS CAN DO.

IT WILL GIVE YOU

MORE LIGHT FOR ONE CENT

THAN ANY OTHER ILLUMINANT FOR

FOUR CENTS.

Beautiful Lamp and Shade Effects Sold at our Office AT COST.

Call or drop a Postal for our Representative.

ARLINGTON GAS LIGHT CO.,

Branch Office:
A. B. GROVER'S PHARMACY,
185 MAIN ST., WINCHESTER.

606 Mass. Ave., Arlington.
Telephone 412-3.

The Middlesex County National Bank
OF WINCHESTER, MASS.

Capital,	$ 50,000.00
Deposits, Nov. 6, 1905,	239,043.87
Surplus and Profits, Nov. 6, 1905,	14,919.40

DEPOSITORY, Commonwealth of Massachusetts, Town of Winchester.

Frank A. Cutting, Pres. James W. Russell, Vice Pres. C. E. Barrett, Cashier.

DIRECTORS.
Frank L. Ripley, Freeland E. Hovey, Fred L. Pattee, George A. Fernald, Frank A. Cutting, James W. Russell, Charles E. Barrett.

Sea Salt for Child and Adult.

We have just received a load of

SEA SALT.

Try it in your bath, and see how it braces up the system. A

GREAT NERVE TONIC.

8lb. Bag for 25cts.

YOUNG & BROWN,
THE ENTERPRING DRUGGISTS.

Castle Square Theatre.

Of all the plays made from books during the past quarter century, "The Prisoner of Zenda" is undoubtedly the most popular. This dramatic version of Anthony Hope's picturesque romance has been given more than one production at the Castle Square Theatre, and so great is the interest in it that the announcement of its revival at that house next week cannot be otherwise than acceptable. It is now some ten years since E. H. Southern first appeared as the manly Englishman and his princely double, and the play during that period has been almost constantly before the public.

At the Castle Square next week, it will be handsomely staged with attractive scenery and costumes, and its lengthy list of dramatic persons will necessitate the engagement of many extra players in addition to the regular stock company. The dual role of Rudolf Rassendyl and the prince will be played by John Craig, and as the Princess Flavia, Lillian Kemble may be expected to give one of her most charming impersonations. That she will look, as well as act, the part there can be no doubt.

The Winchester A. A. basket ball team has arranged the following dates with the strong Lakeside of Arlington: Jan. 11, at Arlington; Feb. 6, at Winchester; 22, at Arlington; March 6, at Winchester. Games will be secured with Fall River and Brockton.

The largest assortment of pencils and penholders outside of Boston can be found at Wilson the Stationer's.

Parish of the Epiphany.

At the meeting of the Woman's Guild on November 28, at the home of Mrs. Billings, on the Parkway, the Open Table Committee of the Guild, will offer an unusual array of articles for sale, particularly appropriate for Thanksgiving, consisting of jellies, preserves, cakes, pies and mince-meat. The business meeting will open promptly at two o'clock, so that the sale may begin at half past two.

The usual evening service at five o'clock on Wednesday.

On Thanksgiving day there will be a service of the Holy Communion at 9 a.m.

There will be a Union Thanksgiving Service at the Congregational church on Sunday evening at 7 o'clock.

There will be an opportunity for the baptism of children next Sunday at 12.30 p. m.

At the meeting of the men of the parish last Tuesday evening, a Men's Club was organized and officers were elected. It is hoped that the men of the parish generally will become members of this club.

The rector is to preach a historical sermon at the 10.30 service Sunday.

Winchester Public Library.

Exhibition of photographs loaned by the Library Art Club, Nov. 14—Dec. 2 Venice, No. 2. Art and architecture in Venice, 15th century. School of Bellini.

It is reported that the colored people are casting longing eyes in the direction of the old church of the Epiphany on Pleasant st.

Rev. C. H. Johnson's Good Work.

Rev. C. H. Johnson is a worker in the cause of religion in Winchester, as pastor of the New Hope Baptist church, Cross street. After three years study at Lincoln University, Chester County, Pa., he was graduated April 16, 1902. During the summer he served as supply pastor for the Shiloh Baptist church, New York city. On Nov. 23, 1902, he accepted a call to the pastorate of the then known Second Baptist church, Winchester, and found a membership of 35. Having undone very serious difficulties, rendered it highly necessary to change the name of the church from Second Baptist to New Hope Baptist church, which was incorporated June 21, 1905. During the three years of his pastorate in Winchester there has been 31 conversions, fifteen of which were Sunday school scholars, baptized 27 and gave the hand of fellowship to 45, excluded eight, and the present membership is 72.

The members and friends of the congregation decided to show their appreciation by celebrating the third anniversary of his pastorate which took place last week, Nov. 14, 15 and 16, and proved to be the greatest social novelty ever manifested in the history of the church. On Tuesday evening Rev. C. H. Johnson conducted the devotional service, after which the Rev. J. W. Hill, D. D., was introduced as the master of ceremonies, and introduced the Rev. Vincent Ravi, pastor of M. E. church of this town, who made the welcome address, prefaced with his delightful trip to England during his vacation.

The next speaker was Rev. Geo. B. Lawton, D. D., of Boston, one of the founders of the church who said that the progress of this church during its three years struggle under the leadership of Rev. Mr. Johnson excelled any of the Baptist churches in the state and that he should be commended for his Christian spirit and patience.

On Wednesday evening Deacon Barksdale led the devotional service, after which Rev. J. Harrell, D. D., of Cambridge spoke of the noble and strong Christian character of Mr. Johnson. Mr. Mr. W. W. Maine, Secretary of the Baptist Sunday school union, said that he had never seen a church and pastor manifest more real Christian character than Rev. Johnson and his church during these three years under the difficulties through which they had passed. Rev. D. M. Lockrow of Melrose Highlands Baptist church also spoke in the highest esteem of the church and pastor.

Thursday evening devotional service was led by Mr. Hazel of Wildwood street after which Rev. Henry E. Hodge, pastor of the First Baptist church was introduced, also Rev. C. A. S. Dwight of the Bethany Chapel, who followed in such a graceful manner that the audience was greatly encouraged to persevere to the end of their Christain journey. Rev. S. I. Bush of Cambridge spoke in the highest of the church and pastor.

Mr. H. D. Murphy will Again Try for the $500 Trophy.

Hermann D. Murphy, prominent in the American Canoe Association as a clever racing man in sailing craft, is out for the $500 trophy which he won three years ago at the meet in Chatham, and for which he made a plucky bid last season. Mr. Murphy is having a canoe designed by a prominent Boston naval architect, and some of Mr. Murphy's ideas will be incorporated in the plans, particularly in the cut of sails and the disposition of their area above the 16 foot hull.

The new canoe will be tried on Mystic lake, where several suits of sails of various patterns will be used in an effort to get the utmost speed from the craft.

SUNDAY SERVICES.

First Church of Christ, Scientist—Services in Town Hall at 10.30 a.m. Subject, "God the only Cause and Creator." Sunday school at 11.45 a. m.

Wednesday evening meeting at 7.45. All are welcome.

Unitarian Church — Rev. Wm. I. Lawrance pastor. Residence 127 Main street.

10.30 a. m. Morning Service. Pastor's subject, "The Miracles."

12 m. Sunday School. Lesson, "Healing the Sick." Luke v, 17 26.

7.00 p. m. Union Thanksgiving Service at the Congregational Church. Rev. Vincent Ravi, pastor of the Methodist Episcopal Church will preach.

Nov. 30. Thursday, Thanksgiving day.

9.30 a. m. Union Thanksgiving Service, at the Congregational Church.

7.30 p. m. Meeting of the E. E. Hale Ten, Metcalf Hall. Instruction in basketry.

Church of the Epiphany. — Rev. John W. Suter, rector.

Sunday next before Advent.

10.30 a. m. Morning Prayer and Sermon.

12.30 p. m. Service for the Sunday School.

5 p. m. Evening Prayer and address.

Wednesday, Nov. 29, 5 p. m. Evening prayer.

Thanksgiving Day, Nov. 30, Holy communion at 9 a. m.

First Baptist Church—Rev. Henry E. Hodge, pastor, residence, 61 Washington street.

10.30 a. m., morning worship, with music by the quartette, and a Thanksgiving sermon by the pastor. Seats free. All invited.

12 m., Bible School. Subject, "Abstinence for the sake of Others." Classes for all.

6 p. m. B. Y. P. U. missionary meeting. Miss Ashman, of the Bethel, Boston, will tell us of our work there among the poor in the North End.

7.00 p. m. Union Evening Thanksgiving service in the Congregational church. Sermon by the Rev. Vincent Ravi.

The New Hope Baptist Church—Cross Street.—Rev. C. H. Johnson, pastor, residence, 40 Harvard street.

Sunday, Nov. 26, has been set apart for a financial rally.

10.30 a. m. Morning worship with sermon by the pastor.

12 m., Sunday School. T. H. Richardson, Supt.

6.30 p. m. B. Y. P. U. led by Mr. M. B. Cook.

7.30 p. m. Evening worship. Mrs. R. L. Powers of Norwich, Conn., will conduct the evangelistic service. Seats free. All are welcome.

Highland Bethany Chapel.—Rev. Charles A. S. Dwight, pastor. Topics for November 26

10.45 a. m. Morning worship. Topic "Was Julius a Christian?" Act. xxvii, 3.

Prayer meeting subject Tuesday evening: "Thanksgiving and Thanksliving."

A Christian Endeavor social was held at the Chapel on November 22, which proved an enjoyable occasion for all who were present.

First Congregational Church—Rev. D. Augustine Newton, Minister. Parsonage, 130 Main street.

10.30 a. m. Morning worship with preaching by the pastor. Theme—"God Careth." Anthems—"Sing Alleluia Forth," Buck; Quartette, "Rock of Ages," Buck.

12 m. Sunday School. Lesson—"Abstinance for the sake of others" World's Temperance Lesson. 1 Cor. 10: 23 33.

6.00 p. m. Y. P. S. C. E. Fifteen minute prayer service precedes the regular meeting. Topic—"God's Wonderful Works." Ps. 40: 1-11. Thanksgiving service. Leader, Mr. Walter T. Berry.

7.00 p. m. Union Thanksgiving service in the main auditorium with sermon by the Rev. Vincent Ravi pastor of the Methodist Church. Theme, "The Relation of Christian Faith to a Spirit of Thankfulness." Everybody welcome.

Tuesday 3 p. m. Regular meeting of the Women's Foreign Auxiliary in the church vestry.

Wednesday, 7.45 p. m., Mid week meeting for devotion, consultation and fellowship. Topic—"Abundant Mercies." Ps. 103: 1 22.

Thursday 9.30 a. m. Union Thanksgiving service in the main auditorium with printed order of service. All are invited.

Friday 7.45 p. m. Special meeting of the Church Committee at the parsonage.

A Full House.

A packed house greeted Lansing's Mandolin Orchestra, at their second grand concert in the Methodist Church last evening. They have reorganized since their appearance last season, and now render the highest type of music ever written for the banjo, mandolin and guitar. Mr. Lansing has perfect control over his orchestra and his solo work merits the highest praise. Brayton Byron is an artist of no small merit and his readings are very bright and entertaining.

Special mention should be made of the work of the Epworth League orchestra. They are young in experience, but show marked ability. Their rendering of the Mendelssohn numbers in the introductory selections were performed most creditably. About half of the large audience remained to enjoy the social after the concert, where they sat and discussed the most enjoyable features of the concert program as they were served ice cream.

The next in the series of Epworth League socials will be a house party at the residence of Mr. and Mrs. George Goddu, No. 16 Chestnut street, on Dec. 19th.

Herb W. Edwards Injured.

Herb W. Edwards of Des Moines, Iowa, got a fall on an icy sidewalk last winter, spraining his wrist and bruising his knees. "The next day," he says, "they were so sore and stiff I was afraid I would have to stay in bed, but I rubbed them well with Chamberlain's Pain Balm and after a few applications all soreness had disapeared. I feel that this bottle of Pain Balm saved me several days' time, to say nothing of the suffering." This liniment is for sale at O'Connor's Pharmacy.

MARRIED.

CALDWELL—WINN. Nov. 21st at the home of the bride's parents, by Revs. John W. Suter and W. I. Lawrance, Albert William Caldwell of Buffalo, N. Y., and Helen Frances Winn, daughter of Mr. and Mrs. James H. Winn.

DIED.

BLOOD—Nov. 23, Ellen Elizabeth, wife of Henry C. Blood, aged 52y. 6m. 14d.

FRENCH—Nov. 18, Dr. John Innes French, aged 44y 15d. Funeral services held Nov 21, Rev. Wm. I. Lawrance officiating.

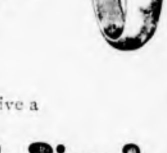

For Christmas—What?

Suppose you give a

Signet Ring?

Solid 14k. gold—no stone. Suitable for engraving with either a monogram or a crest. Exquisitely carved ornamentation.

Emphatically the up-to-date ring for either a lady or a gentleman.

SMITH PATTERSON CO.
Wholesale and Retail Jewellers,
52 Summer Street, - BOSTON.

To Ladies

¶ Your husband knows us — your brother knows us — your father knows us — your son knows us.

¶ Now we want YOU to know us, too.

¶ THEY know us because we make their Clothing.

¶ We want YOU to know us for the same reason — because we will make YOUR Clothing; and we will suit you as well as we suit them.

¶ Our department devoted to LADIES' TAILORING is a relatively new one with us.

¶ Our supply of cloths is complete, our cutters are experts, and our workmanship is at the upper limit of excellence.

¶ We invite YOU, madam, to come in and make acquaintance with the details — in your own interest.

Macullar Parker Company
Custom Tailors for Women as well as for Men
400 Washington Street, Boston

KEEP IT ON YOUR SHELF

JAYNES BALSAM of TAR

WHAT YOUR NEIGHBORS SAY ABOUT OUR GREAT COUGH CURE

Mr. G. B. Wood, 75 Union St., Boston, says: "I suffered for two weeks with 'Grippe.' Tried two good doctors without help. ONE BOTTLE of Jaynes Balsam of Tar CURED ME."

A. E. Kaiser, 5 Willard St., Everett, says: "Your remedy CURED ME of a cough which was getting so severe that pneumonia seemed near at hand."

Chas. H. Riley, Jr., 72 Chelsea St., East Boston, says: "Jaynes' Balsam of Tar has proved of greater value to me than anything else in cases of a catarrhal cough."

Murdock De Lorie, 35 Sherman St., Cambridge, Mass., says: "To cure a cough or cold I would advise all to take Jaynes' Balsam of Tar. It does the work."

John F. Darling, 14a Porter St., Somerville, Mass., says: "I have used Jaynes' Balsam of Tar in my family for fifteen years, and will say that no amount of praise is too great for it."

Hundreds of similar testimonials on file at our office.

If a 50c. bottle of Jaynes' Balsam of Tar fails to cure your cough, bring back the bottle and get your money.

The ingredients of our own preparations and all drugs and chemicals sold by us are subjected to the most thorough tests by our Analytical Chemist, Prof. W. L. Scoville, and we GUARANTEE them to be of the HIGHEST QUALITY OBTAINABLE. OUR GUARANTEE PROTECTS YOU. Your money back on our own preparations if they do not cure. WE TAKE THE RISK.

WE GIVE LEGAL STAMPS DOUBLE EVERY TUESDAY.

JAYNES SAVES YOU 25 TO 33 PER CENT ON ALL DRUG STORE GOODS

JAYNES & CO.
TRADE-MARK.
50 Washington St., cor. Hanover. 877 Washington St., op. Oak.
143 Summer St., cor. South. 129 Summer Street.
BOSTON, MASS.

Dr. KENNEDY'S FAVORITE REMEDY

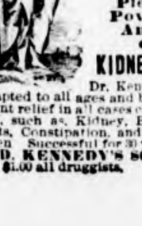

Pleasant to take, Powerful to Cure, And Welcome in every Home.

KIDNEY and LIVER cure.

Dr. Kennedy's Favorite Remedy is adapted to all ages and both sexes, affording permanent relief in all cases caused by impurity of the blood, such as Kidney, Bladder and Liver Complaints, Constipation, and weaknesses peculiar to women. Successful for 30 years. Prepared by DR. D. KENNEDY'S SON'S, Rondout, N. Y. $1.00 all druggists. Six bottles $5.00.

Ayer's

You can depend on Ayer's Hair Vigor to restore color to your gray hair, every time. Follow directions and it never fails to do this work. It stops

Hair Vigor

falling of the hair, also. There's great satisfaction in knowing you are not going to be disappointed. Isn't that so?

"My hair faded until it was almost white. It took just one bottle of Ayer's Hair Vigor to restore it to its former dark, rich color. Your Hair Vigor certainly does what you claim for it."—A. M. Bosman, Rockingham, N.C.

$1.00 a bottle. All druggists. J. C. AYER CO., Lowell, Mass.

for Fading Hair

F. J. BOWSER.
7 PLEASANT ST.

Latest Styles of White and Colored Autumn Shirt Waists.

Beautiful line of Striped and Plain Flannelettes.

Plain White Domett Flannels at 5 to 15c per yd.

Cotton and All-Wool Blankets, 59c to $5 per pair.

Good Comfortables at lowest prices.

Ladies' kid, leather and golf Gloves.

Royal Worcester and Kabo Corsets.

Dressmakers' Findings. Butterick Patterns

NOTICE IS HEREBY GIVEN, that the subscriber has been duly appointed executor of the will of Catharine I. Symonds, late of Winchester, in the County of Middlesex, deceased, testate, and has taken upon himself that trust by giving bond, as the law directs. All persons having demands upon the estate of said deceased are hereby required to exhibit the same; and all persons indebted to said estate are called upon to make payment to

JOHN W. FARLOW, Executor.

(Address)
234 Clarendon St.,
Boston, Mass.
Nov. 22nd, 1905. n24d1,8

SELECTIONS

THE WALKING FEVER.

One Phase of "Yellow Jack" That Is Particularly Dangerous.

"In the south they have lately had yellow fever," said a lady who is an exile from Mobile because of the sickness, "but one of the sources of the disease is of a peculiar character. It is distributed by persons who have what is called the 'walking fever.' They go about their business or affairs while the fever is latent in them, but still of a malignant and contagious character. A victim in whom the disease is established, and who is put to bed, by reason of coming in contact with but few persons rarely becomes a focal point of its spread, but the victim who still moves about distributes the malignant taint to many. The curious thing about these sufferers is that they keep on going about till they simply fall down and quickly die. They have a headache and stiff joints, but their temperature is little above normal, and they attribute their sickness to other than the serious causes which give rise to it.

"In a previous invasion of yellow fever in the south, I remained until too late to leave my home. The quarantine was imposed, and its terms were executed with cruel fidelity. A gentleman living in my street, a merchant, gave his whole attention and time to health work. Our street is on high ground and is kept in the best possible sanitary condition. The gentleman came home daily and one evening fell fainting in the street. That night he died. Not a house in the row, some thirty of them, was spared by the dread visitant. We were able to trace from him the progress of the malady that twice decimated the residents of the street within twelve days.

"A woman friend of mine in New Orleans had the walking fever during the current outbreak of the disease. She communicated it to her family, and now all of them, eight in number, are dead."—New York Herald.

The Practicability of Airships.

The mists of the future still hide the airship that will be used as a conveyance, making regular trips, carrying people to and fro above the earth on business and pleasure, but the coming of the practical ship is inevitable. I will not venture to say how soon it will arrive, but I think that many who are now alive will move over the housetops in airships, when most houses will have entrances on their roofs. I have no faith in the idea that flying machines may be devised for single individuals or that the correct principle may be found by studying and copying the flight of birds. When such plans are suggested I am reminded of the ideas and efforts of inventors who a century ago tried to make locomotives with four legs to operate like horses. The thought of these mechanical experts was that, since the horse moved more rapidly across the land than almost anything else with which they were familiar, it followed that any mechanism that was to attain a greater speed would have to be constructed and operated in a similar way.—Success.

Heat and Cold.

An army surgeon who was stationed for some time in the Philippines has contributed to the New York Medical Record some of his conclusions from observation of epidemics of typhoid fever in those islands. One of the most surprising of his statements is that the greatest mortality as a result of the disease occurs during the first quarter of the year because the power of resistance of the natives is at the lowest ebb "at the close of the cold season." If we are surprised at the suggestion that there is a cold season in the Philippines our astonishment is increased by the further remark that "to an American it seems absurd that people should suffer and even perish from cold in a temperature seldom under 70 degrees, but such is the case." Cold and heat are relative terms, as the American may learn also in London, where the newspapers are printed with "secure heads" and long articles on the intolerable heat when the thermometer gets up to 80.

Blushing Made Dangerous.

Even in the backwoods district the use of belladonna to increase the brilliancy of the eyes is dying out, but the new "blush producer" from London bids fair to have a more serious effect than the herb product. The "blush producer" consists of nitrate of amyl "pearl," a capsule containing a minute portion of the drug. This is crushed in the handkerchief and inhaled, with the result that the acceleration of the heart action suffuses the face with a rosy blush. The danger lies in the fact that nitrate of amyl is a powerful heart stimulant, which has long been used in capsule form to patients suffering from cardiac affections. It is a yellow colored fluid, with a marked odor of bananas, and even in the small doses required to send a flush to the cheek it will work hurt to the most vital organ of the body.

Uncle Sam's Lepers.

Several years ago the government made a count of the lepers in the United States (mainland) and found 278. About twenty cases have since developed. These lepers are scattered through twenty-one states and territories, but the states of Louisiana, California, Florida, Minnesota and North Dakota have all but forty-eight of them. In Louisiana there are 155 cases. California and Florida have each twenty-four cases. In Minnesota there are twenty and in North Dakota sixteen.

WHISKY TRADE TRICKS.

How Liquor Fifteen Years Old Is Made in Fifteen Minutes.

Whisky fifteen years old is made oftentimes in fifteen minutes, as was discovered by Professor Wiley of the United States agricultural department when he was selecting liquors for the Paris exposition, and when we stop to consider how quickly the process is accomplished and how many times the price is doubled and trebled upon what would otherwise be very cheap wine the only surprise is that there is any new wine to be had in the market at all.

Credit is due to a small black spider which haunts tenement rafters and abandoned places for the aging process. The working spiders are not picked up by chance. They are saved from day to day and are fed with care and system, and the cobweb workers have discovered when the supply of freshly killed flies gives out spiders will thrive on a gelatinous mixture of meat jelly thickened with a little sugar. Choosing a sufficiently aged label is the first step in producing old wine. So the labels are printed on a small hand press kept especially for the purpose, and the aging establishment has a collection of a dozen blocks to simulate a dozen varieties, some of them very clever forgeries of the well known brands. Next they are printed in cheap ink that will soon fade. But this is not trusted alone, as a bottle of 1750 wine may have to go to the table within twenty-four hours after it has been draped in cobwebs. The labels are all dipped in tobacco water and hung over a stove to dry.

The mellowing effect of the process is wonderful, considering its simplicity. The labels are pasted on the bottles, then dipped in a bucket of water and set down to drain, and the finishing touches are in the shape of dusting them over with sawdust. As a result the bottle catches and holds a light film, such as would be acquired by years of cellar life. And now the final act is performed by the spiders. The bottles are at last placed in a narrow basket and two or three energetic spiders put in with them. The dusty surface of the bottles offers an excellent beginning for the weavers. In a few hours the bottle looks 200 years old, with its cobweb draperies. It developed during Professor Wiley's researches that nine-tenths of the whisky sold over our bars had never seen a distillery, but is what is known to the trade as synthetic whisky—that is to say, a sufficient quantity of water, spirits, coloring matter and flavoring to give the natural appearance of age needs only the process named to deceive the public. The alcohol is furnished by high proof spirits known as "high wine."

A Cure For Pneumonia.

Owing to the prevalence of pneumonia in winter and spring boards of health in northern New Jersey are taking measures to protect citizens at their towns. The health board of Washington, Warren county, has published this remedy, which is said to be "a sure cure" for pneumonia:

"Take six or ten onions, according to size, and chop fine. Put in a large spider over a hot fire, then add the same quantity of rye meal and vinegar enough to form a thick paste. Stir the mixture thoroughly, letting it simmer five or ten minutes. Then put in a cotton bag large enough to cover the lungs and apply to chest as hot as patient can bear. In about ten minutes apply another, and thus continue by reheating the poultices, and in a few hours the patient will be out of danger."

It is said that this remedy has never failed to effect a cure after three or four applications.

Football Reform.

One of the most serious problems confronting American intercollegiate football, says Walter Camp in Harper's, is that of securing satisfactory officials for contests. He thinks that the desirability of these posts, which net in some cases an honorarium of $100 for about three hours' work, prejudices an official in favor of the management that engages his services. The result of this condition upon the game itself, Mr. Camp points out, is most detrimental, for it is his opinion that the rules as they now stand would be almost ideal if they were only strictly and honorably enforced. "It ought to be an impossibility, for instance, for an umpire who has disqualified two men for slugging to allow both to remain at the request of the captains, thus evening up matters, but doing the very worst possible thing for the sport. And yet this was done in one of the most important matches of the season last year."

A Ditch In Time.

Instances where "a month's work on a piece of road was nearly washed away in one severe storm" have prompted the highway commissioner of an eastern state to suggest that during autumn rainstorms rural roads be patrolled. A trustworthy man watching a given length of highway could turn water into the ditches, remove obstructions from ditches and culverts and frequently relieve such drains when overburdened, thus forestalling danger, inconvenience and expense. A ditch in time saves nine washouts.—Youth's Companion.

The Retiring Age.

Professor Chiene of Edinburgh university in a recent lecture alluded to Dr. Osler's famous suggestion about chloroforming all men over a certain age. Professor Chiene said he was two years past the limit, but did not believe in the application of an arbitrary rule. He knew but one sure sign of the time when a man should retire—when he refused to allow any one to help him on with his coat.

A Very Sensitive Lady.

A young lady endowed with the most sensitive nerves mentioned one evening to a few friends assembled in her drawing room that she had a horror of the rose. "The perfume of this flower," said she, "gives me a severe headache and faintness." The conversation was interrupted by the visit of a fair friend who wore a rosebud in her headdress. Our fair heroine turned pale directly, tossed her arms and fell gracefully in a swoon upon the ottoman.

"What a strange nervous susceptibility! What a delicate and impressionable organization!" cried the spectators. "For mercy's sake, madam, go away! Don't you see that you have caused this attack?"

"I?" replied the astonished lady.

"Yes, of course it is the perfume of the rosebud in your hair."

"Really, if it is so I will sacrifice the guilty flower, but judge before you sentence."

The flower, detached from the headdress, was passed from hand to hand among the spectators, but their solicitude soon gave way to a different emotion. The fatal rosebud was an artificial one!—London Leader.

Fate of the Twelve Disciples.

Andrew was probably crucified at Patrae, in Achaia; Bartholomew, said to have been flayed alive and crucified, with head down, in Armenia; James, brother of John, Herod killed him with his sword; James, son of Alpheus, thrown from the temple and stoned to death; John, time of death a conjecture; Judas, said to have hanged himself in a very bungling manner; Jude, said to have died naturally and also claimed to have been martyred; Matthew, claimed as a martyr, but probably died a natural death; Peter, crucified at Rome; Philip, said to have been tortured to death in Greece; Simon Cananaite, crucified in Judaea in the reign of Domitian; Thomas, probably put to death with a lance in Persia or India.

A Brave Sailor.

There is a tablet in the sailors' home at Melbourne to James Marr. He was a sailor before the mast on the Rip. On July 15, 1873, the Rip was caught in a squall. Marr sat astride of the gaff when a great wave broke over the boat and brought down the mainmast. There was only one chance to save the Rip. That was to cut away the litter. But Marr clung to the broken spar, and to cut away meant to send him overboard to death. So, looking at him doubtfully, the men hesitated, their axes in their hands. Marr, helpless, pondered. He saw that his death would be the boat's salvation, and he shouted:

"Cut away, mates! Goodby!"

Then he let himself fall into the cold, wild sea.

A Fatal Pun.

According to John Stow, chronicler and antiquary, about 1560, who wrote and published "Summarie of Englysh Chronicles," Sir William Callingwood was executed in 1484 for writing the following political squib, in a manner which, in his day, was considered most excellent wit:

The rat, the cat and Lovel the dog
Rule all England under the Hog.

This was during the reign of Richard III., at a time when the chief agents of his evil schemes were Catesby, Ratcliff and Lovel. Lovel was then a common name for a dog and as a white boar was displayed on the king's escutcheon the reference to a "hog" was obvious and so offensive that it brought about the writer's death.

Just Sneeze Right Out.

"Never suppress a sneeze," said the trained nurse to the young woman who had just performed that polite act. "It is a great strain on all the nerves and blood vessels of the head, as it throws all the action to the back of the head instead of letting it come out of the mouth safely and naturally. The unusual and hard strain on a little blood vessel that may be weak is likely to burst it and cause instant death. A loud sneeze does not sound very nice, but it is a safe thing to do every time."

Camel Cavalry.

It is common to think of a camel, the proverbial ship of the desert, as a patient beast of burden. Guided by skillful hands, however, it becomes a very formidable war steed. The Somali warriors have ridden camels in many fierce charges for generations. Mounted on the back of an active camel with a long spear for a weapon, one of these savages is an enemy to be feared.

No Poetry In His Soul.

Patrick—That's thim yez dug up, Moike? Mike—Only a clothespin. Patrick (indignantly)—Only a clothespin is it! Och, but it's little poetry yez have in yr soul, Moike. Think av the roses av sowate marths that same clothespin may have been into.—New York Weekly.

Friendly Suggestion.

Harem (to five-year-old boy of mother's guests—some grid chicks)—This morning at breakfast he said—Knox (interrupting)—He should have been cop (sighs)—Harem—Yes, Knox—To keep you from seeing them.

A Drawback.

"Did your boy find that golf improved his health?"

"Yes; it improved his health. But unless he learns to play better it will spoil his disposition."—Exchange.

Along the central part of the Kongo river there are a number of salt marshes. The African digs shallow holes in these whence issue streams of hot water, which, on being evaporated, leaves a residue of salt.

"SAVED MY LIFE"

—That's what a prominent druggist said of Scott's Emulsion a short time ago. As a rule we don't use or refer to testimonials in addressing the public, but the above remark and similar expressions are made so often in connection with Scott's Emulsion that they are worthy of occasional note. From infancy to old age Scott's Emulsion offers a reliable means of remedying improper and weak development, restoring lost flesh and vitality, and repairing waste. The action of Scott's Emulsion is no more of a secret than the composition of the Emulsion itself. What it does it does through nourishment—the kind of nourishment that cannot be obtained in ordinary food. No system is too weak or delicate to retain Scott's Emulsion and gather good from it.

We will send you a sample free.

SCOTT & BOWNE
Chemists
409 Pearl St., N. Y.
50c. and $1: all druggists.

A. F. FORTEN,

Painting, Paper Hanging, Tinting, Glazing, Also Furniture Renewed and Screens Painted.

Estimates Cheerfully Given

Also references as to workmanship and quality of work. All work guaranteed satisfactory and promptly attended to.

Orders sent to P. O. Box 64 or left at 2 Converse Place, Winchester, will receive prompt attention. tf my20

G. H. RAYMOND,
Successor to A. Raymond,
HAIR DRESSER.
Children's Hair Cutting and also outside work a specialty.
Agent for celebrated Maneto Cigars.
GEO. H. RAYMOND,
178 1-2 MAIN ST.

J E. YOUNG, D. D. S.,
DENTIST
31 CHURCH ST.
Hours, 2 to 6 P. M. e10tf

Heating By Hot Water

Has this advantage over other methods of circulating artificial heat—It can be run ANYWHERE and it is NOT NECESSARY to put the heater down into a cellar to induce the water to circulate. With heaters and radiators on the same level it will work satisfactorily if properly installed. Hot Water Heating has other advantages too—Economy of Fuel, Ease of Management and Durability.

EDWARD E. PARKER, 8 MIDDLE ST., WOBURN

A. FOSTER BROOKS. WM. H. DINSMORE
Telephone 298-3, Arlington.
A. FOSTER BROOKS & CO.,
FORESTERS,
405 Massachusetts Av., Arlington, Mass.
Special attention given in removing Gypsy and Brown Tail Moths.
Expert Advice and Estimates Given.
tjal*

The WINCHESTER EXCHANGE
Announces its Third Annual Thanksgiving Sale, beginning Nov. 27th. Orders taken for Jellies, Pies, Puddings and Cake.
Many of our Xmas Novelties will also be on sale. We cordially invite you to come in.

EDWIN ROBINSON,
GENERAL AGENT,
Health, Fire, Life, Accident and Employers' Liability
ALSO
Burglary, Theft and Larceny.
44, 45 and 46 Delta Building,
10 Post Office Sq., BOSTON, MASS.
Tel. 416 Main. Residence, 20 Vine St.
nov17,6m

THOMAS QUICLEY, JR.
Teamster, Contractor and Stone Mason
PAVING, FLOORING, ROOFING
In Artificial Stone, Asphalt and all Concrete products.
Sidewalks, Driveways, Curbing, Steps, Etc
Floors for Cellars, Stables, Factories and Warehouses.
ESTIMATES FURNISHED
230 MAIN STREET.
Telephone Connection.
n24-v

ALWAYS IN STOCK:
Strawberry, Vanilla, Coffee, Chocolate, Walnut, Frozen Pudding,
ORANGE AND RASPBERRY SHERBETS.

MADE TO ORDER:
Sultana Roll, Macaroon, Bom Clace, Mousse, Coffee Parfait, Frappe,
LEMONADE AND FRUIT PUNCH.

Orders left at YOUNG & BROWN'S promptly attended to.
Team leaves for Winchester daily and at 10.45 a. m. and 4.30 p. m.

CRAWFORD'S,
412 Main St., Woburn.
Tel. 48-3.

Correct PIANO TUNING and Repairing by FRANK A. LOCKE.
30 YEARS' EXPERIENCE.
Boston Office, 54 Bromfield St.
Tuner in Winchester for 21 years.

EVERY unison, octave and chord so evenly balanced and smoothly tuned as to make the harmony on your piano an exquisite pleasure to listen to. No jagged, rough, harsh and uneven chords so often left by tuners. Recommendations from manufacturers, dealers, teachers, colleges, and the musical profession.
Telephone Connection with Residence.
$25 to $75 saved on pianos for persons about to purchase
Winchester Office F. S. Scales, the Jeweler, Common Street.

JUST LOOK THIS THROUGH.
E. D. WYNER, LADIES' AND GENTS' TAILOR,
204 MAIN STREET, WINCHESTER.
Look at these prices for Fall and Winter Goods:

Suits Made to Order	from $15 up	CLEANING, PRESSING and DYEING	
Overcoats, . . .	from 15 up	Suits pressed and sponged,	50c
Top Coats, . . .	from 13 up	Overcoats pressed and sponged,	40c
Pants, ...	from 5 up	Pants pressed and sponged,	15c

All goods are the best, prices are the lowest, and the work is cut, made and fitted by ourselves. The new fashion plates have just arrived for ladies and gentlemen.
TELEPHONE 318-4.
Open until 9 P. M. Goods called for and delivered. 2 6m

"Twentieth Century" Graphophone
16 TIMES LOUDER THAN ALL OTHER TALKING MACHINES
The Most Marvelous Talking Machine Ever Constructed

Absolutely New Principles
The Latest Invention
Wonderful
Sensational
Epoch Making
STYLE PREMIER $100
OUR GUARANTEE "It reproduces the human voice with all the volume of the original"
Patented in all Civilized Countries
REPRODUCES COLUMBIA AND ALL OTHER CYLINDER RECORDS
NEW TWENTIETH CENTURY CYLINDER RECORDS
Half Foot Long
Splendid for Dancing Parties
Astonishing Results
A Perfect Substitute for the Orchestra
Must be heard to be appreciated
For Sale by Dealers Everywhere and at all the Stores of the
Columbia Phonograph Company, General
Creators of the Talking Machine Industry
Owners of the Fundamental Patents Largest Manufacturers in the World
GRAND PRIZE, PARIS, 1900
DOUBLE GRAND PRIZE, ST. LOUIS, 1904
164 Tremont Street, BOSTON, MASS.

NEW WINCHESTER MARKET
Are Selling the Best Cuts of Beef at 25 Cents per lb.
Other Cuts in Proportion.
ALSO A FULL LINE OF GROCERIES.
Tel. 115-3. 173 Main Street.
F. M. MELVIN, Manager.

H. T. MELLETT,
UPHOLSTERING.
RATTAN FURNITURE REPAIRED AND STAINED.
CHAIRS OF EVERY DESCRIPTION RE-SEATED. MATTRESSES MADE OVER.
20 Years' Experience with Wakefield Rattan Co.
SEND POSTAL. WORK CALLED FOR.
120 ELM STREET, STONEHAM.
TEL. 25-2. s22

Sully's Courtship.

While on a secret mission to Paris in 1583 Rosny had fallen in love with the daughter of the president, St. Mesmin. The young lady was handsome and kind, but while paying her his addresses he heard of a Mlle. de Courtenay, who was reported to be beautiful, well born and wealthy besides. Prudence suggested that he should make her the Baroness de Rosny, but he was already half committed to the other. While he was pondering the subject he arrived one day at an inn in Nogent and found, to his dismay, that by an unlucky chance both ladies were lodged in it, Mlle. de St. Mesmin in the left wing and Mlle. de Courtenay in the right. Both were ready to marry him, and he was ready to marry one of them, but could not decide which. It was a very awkward position for the wavering lover, and at first he thought of saving himself by instant flight. While he hesitated Mlle. de St. Mesmin's younger sister saw him and expressed her surprise that he had been half an hour in the house without visiting them. The decisive moment had evidently come. "Turn to the right," whispered the friend who was with him. He did so, and Anne de Courtenay became his wife.—H. C. Macdowell in Macmillan's Magazine.

A Versatile Parish Clerk.

The ancient parish clerk in England had many functions. Letters were not so common in those days as today, and the clerk was the learned man of the community. One of his functions was writing epitaphs, but this was not the sum of his accomplishments, as may be seen from the advertisement of John Hopkins, clerk of Salisbury in the eighteenth century:

John Hopkins, parish clerk and undertaker, sells epitaphs of all sorts and prices. Shaves neat and plays the bassoon. Teeth drawn, and the Salisbury Journal read gratis every Sunday morning at 8. A school for psalmody every Thursday evening, when my son, born blind, will play on the fiddle. Specimen epitaph on my wife:

My wife ten years not much to my ease
But now she is dead I can write lines.

Great variety to be seen within. Your humble servant, JOHN HOPKINS.

He Stopped the Coughing.

One Sunday morning a clergyman was greatly annoyed by the unusual amount of coughing among his congregation. He had not a strong voice and could only be distinctly heard when the people were still and attentive. As the coughing went on, and even grew worse, he suddenly stopped right in the middle of the sermon. All eyes were instantly turned to the pulpit, every cough was hushed and there was perfect silence.

"My friends," said the minister, with a smile, "it seems you stop when I stop."

This gentle rebuke had the desired effect. The people found that their coughing could be kept down when they liked to a great extent, and the minister proceeded with his sermon under far more favorable conditions.

Ether and Matter.

The densest matter is more or less porous. Gold will absorb mercury as a lump of sugar will absorb water, showing there must be interstices or interatomic spaces in it, but the ether shows no such property. If a drop of water could be magnified sufficiently one would ultimately see the different atoms of hydrogen and oxygen that constitute the molecules of water. If a small volume of ether could be thus magnified the indications are that the ultimate part would look like the first, which is the same as saying that it is not made up of discrete particles, but fills space completely. This is expressed by saying that the ether is a continuous medium and is hence incomparable with matter.

An Odd Bird's Nest.

The oddest of all birds' nests is the one built by the toutobane, a South African songster. It is built of cotton and always upon the tree producing the material. In constructing the domicile the female works inside and the male outside, where he builds a sentinel box for his own special use. He sits in the box and keeps watch or sings nearly all the time, and when danger comes in the form of a hawk or a snake he warns the family, but never enters the main nest.

Come Out of Your Shell.

Do you allow yourself to become absentminded, wrapped up in a brown study? Look about you. Speak to those that you have been in the habit of ignoring. Make friends with every one. Strive to touch life everywhere you can. You will accomplish your tasks better by so doing than by going forward blindly absorbed in meditation or engrossed by internal musings.

Then He Got Mad.

Husband (impatiently)—If the fool killer would strike this town he would find plenty of work to do. Wife—Is there such a person, dear? Husband—Of course there is. Wife (with anxiety)—Well, I do hope, John, that you will be very careful.

Returned Thoughts.

"Do thoughts that came to you in the long ago ever return?" asked the originator of silly questions.

"Not unless I inclose stamps," answered the literary party.—Chicago News.

Advantages of Travel.

All travel has its advantage. If the passenger visits better countries he may learn to improve his own, and if fortune carries him to worse he may learn to enjoy his own.—Johnson.

Free will is not the liberty to do whatever one likes, but the power of doing whatever one sees ought to be done, even in the face of otherwise overwhelming impulse. There lies freedom indeed.

A Thackeray Story.

Mrs. Bayard Taylor tells an interesting story of Thackeray in her memoirs "On Two Continents." The Taylors met Thackeray in London soon after their marriage. Mrs. Taylor writes that she found "confirmed in his person the characteristics which I had guessed at from his works—a warm heart under the mask of scathing satire. On the occasion of a small dinner which he gave us he said to my husband, after the gentlemen had rejoined the ladies in the drawing room: 'By the bye, I must give you a wedding present. What shall it be?' Then going to an etagere he took down a silver inkstand and gave it to his friend, in spite of the evident displeasure of his youngest daughter, usually so amiable, who exclaimed with all the naivete of her fifteen years, 'Oh, not that one, papa!' But papa gave no heed and a few days later sent us the gift with the inscription engraved upon it, 'W. M. Thackeray to Bayard Taylor, Oct. 27, 1857.'"

Freak Statue.

One of the most interesting freak statues in England is to the memory of Sir R. Holmes. It is to be seen in the church at Yarmouth, Isle of Wight. The funny thing about it is that it was not originally intended to represent that naval celebrity. It was sculptured for and represents Louis XIV. of France and was being conveyed to that country when the vessel containing it and also the sculptor was captured by an English ship commanded by Sir R. Holmes. The body was finished, the head being left for completion on its arrival in France. On learning who it was for, the English commander compelled the sculptor to finish it by adding his (Holmes') head on the king's body. Sir R. Holmes was afterward made governor of the Isle of Wight and held this office from 1667 till 1682, and after his death the statue was erected to his memory.

FIRE ALARM TELEGRAPH.

Box 5. Wildwood St., opp. Woodside road.
7. Central Fire Station.
12. Mystic avenue, cor. Maxwell road.
13. Winchester Manufacturing Co.
14. Bacon street, opp. Lakeview road.
15. McKay. (Private.)
21. Main street, opp. Young & Brown's.
22. No school.
23. Main street, opp. Thompson street.
24. Mt. Vernon, cor. Washington street.
25. Main, cor. Mt. Pleasant street.
26. Main street, cor. Herrick avenue.
27. Main street at Symmes Corner.
28. Bacon's Mills. (Private.)
31. Swanton street, Hose house.
32. Forest street, cor. Highland avenue.
33. Washington street, cor. Cross street.
34. Cross street, opp. East street.
35. Swanton street, cor. Cedar street.
36. Washington street, cor. Eaton street.
37. Harvard street, cor. Florence street.
38. Oak street, cor. Holland street.
41. Lake street, cor. Main street.
42. Beggs & Cobbs Tannery. (Private.)
43. Main street, cor Salem street.
44. Main street, opp. Canal street.
45. Main street, opp. Sheridan circle.
48. Eastern Felt Mill, Canal street.
51. Cambridge street, opp. Pond street.
52. Central street, opp. Rangeley.
53. Bacon street, cor. Church street.
54. Wildwood street, cor. Fletcher street.
55. Dix, cor. Pine and Church streets.
56. Wildwood, cor. Cambridge street.
57. Church street, cor. Cambridge street.
58. Calumet road, cor. Oxford street.
61. Winthrop, near cor. Highland avenue.
62. Mt. Vernon, cor. Highland avenue.
63. Highland avenue, opp. Webster street.
64. Highland avenue, cor. Wilson street.
66. Highland avenue, cor. Herrick street.

A second alarm is given by striking three blows followed by Box number.

Two blows dismisses the Department.

Two blows for Test at 7.30 p. m.

22, three times, at 7.50 a. m., no morning session for grades below grade six; at 12.50 p. m., no afternoon session.

Three blows, brush fires.

IF THE BATH ROOM

needs attention don't put it off until tomorrow, but attend to it to day. If there is anything in

PLUMBING WORK

at the house or store which ought to be done, don't neglect it. It won't improve without expert attention, and that will not cost more now than a month hence. We do our best to please by doing good work. There is nothing about Plumbing we don't known.

GEO. T. DAVIDSON & CO.,

—PLUMBERS—

3 VINE ST., - - - WINCHESTER

Telephones 175-4, 323-3 Winchester.

THE CLEANSING AND HEALING CURE FOR CATARRH is Ely's Cream Balm

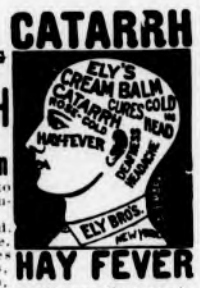

Easy and pleasant to use. Contains no injurious drug.
It is quickly absorbed. Gives relief at once.
It opens and cleanses the Nasal Passages, Allays Inflammation, Heals and protects the membrane. Restores the senses of taste and smell. Large size 50 cents, at Druggists or by mail. Trial size, 10 cents, by mail. ELY BROTHERS, 56 Warren Street, New York.

PARKER'S HAIR BALSAM
Cleanses and beautifies the hair. Promotes a luxuriant growth. Never Fails to Restore Gray Hair to its Youthful Color. Cures scalp diseases & hair falling. 50c. and $1.00 at Druggists

Subscribe for the Star.

BOSTON & MAINE RAILROAD

SOUTHERN DIVISION.

Winter Arrangement, October 9, 1905.

FOR BOSTON. LV.	AR.	FROM BOSTON. LV.	AR.
6.02 A.M	6.28 A.M	6.00 A.M.	6.22
6.15	6.40	*6.30	6.48
6.27	6.50	6.55	7.22
6.52	7.20	7.24	7.48
*7.05	7.25	*7.54	8.15
*7.20	7.40	*8.15	8.30
*7.35	7.56	8.34	8.58
*7.43	8.00	9.23	9.45
*8.00	8.15	10.04	10.28
*8.13	8.30	*10.45	11.01
8.28	8.50	11.35	12.01 P.M
8.44	9.09	*12.00 M.	12.17
9.22	9.40	12.29 P.M.	12.51
10.08	10.30	*1.05	1.23
10.37	11.02	1.29	1.55
*11.46	12.02 P.M	2.00	2.22
11.49	12.12	2.29	2.56
*1.04 P.M.	1.24	3.05	3.23
1.54	2.17	3.49	4.13
2.07	2.23	*4.14	4.33
2.48	3.10	*4.44	5.01
*3.33	3.48	5.14	5.33
3.37	4.01	*5.29	5.48
*4.18	4.35	*5.44	6.03
4.41	5.05	*5.49	6.15
*5.08	5.30	*5.59	6.20
5.31	5.52	*6.14	6.33
*5.44	6.05	*6.29	6.48
*5.57	6.15	6.44	7.10
6.19	6.42	7.14	7.36
7.07	7.30	7.44	8.11
8.37	9.00	9.09	9.33
9.32	9.53	9.35	9.58
*10.37	10.55	10.30	10.53
10.46	11.10	*11.20	11.38
		11.25	11.47

SUNDAY.

FOR BOSTON. LV.	AR.	FROM BOSTON LV.	AR.
*7.11 A.M.	7.30 A.M.	*9.00 A.M.	9.19 A.M
*7.50	8.05	10.05	10.31
8.59	9.20	11.00	11.26
9.30	9.49	12.40 P.M.	1.06 P.M.
*9.55	10.15	*1.00	1.17
11.08	11.33	1.35	2.01
12.12 P.M.	12.37 P.M.	2.15	2.40
12.45	1.07	4.15	4.40
2.07	2.32	*5.00	5.19
*3.10	3.27	5.30	5.56
3.32	3.57	6.30	6.56
*4.13	4.37	7.35	8.03
*5.44	6.00	9.00	9.21
*5.53	6.18	9.30	9.53
6.55	7.18	10.15	10.40
8.30	8.56		
9.14	9.40		

*Express

Wedgemere.

FOR BOSTON.		FROM BOSTON	
6.04 A.M.	6.28 A.M.	6.00 A.M.	6.20
6.17	6.40	6.55	7.20
6.54	7.20	7.24	7.46
*7.07	7.25	7.54	8.13
7.22	7.40	8.34	8.56
*7.37	7.56	9.23	9.43
*8.02	8.15	10.04	10.26
*8.15	8.30	*10.45	10.59
8.30	8.50	11.35	11.59
8.46	9.09	*12.00 M.	12.15 PM
9.24	9.40	12.29 P. M.	12.49
10.10	10.30	*1.05	1.21
10.39	11.02	1.29	1.53
11.51	12.12 P M	*2.00	2.20
*1.06 PM	1.24	2.29	2.54
1.56	2.17	3.05	3.21
2.49	3.10	3.49	4.11
3.39	4.01	*4.14	4.31
4.43	5.05	*4.44	4.59
5.33	5.52	*5.14	5.31
6.21	6.42	*5.29	5.46
7.09	7.30	*5.44	6.01
8.39	9.00	5.49	6.13
9.34	9.53	*5.59	6.18
10.48	11.10	*6.14	6.31
		*6.29	6.46
		6.44	7.08
		7.14	7.34
		7.44	8.09
		9.09	9.31
		9.35	9.56
		10.30	10.51
		*11.20	11.36

SUNDAY.

FOR BOSTON. LV.	AR.	FROM BOSTON LV.	AR.
9.01 A. M.	9.20 A.M.	10.05 A. M.	10.29 A.M
9.32	9.49	11.00	11.24
11.10	11.33	12.40 P. M.	1.04 P.M.
12.14 P.M.	12.37 P.M.	1.35	1.59
12.47	1.07	2.15	2.38
2.09	2.32	4.15	4.38
3.34	3.57	5.30	5.54
4.15	4.37	6.30	6.54
5.55	6.18	7.35	8.01
6.57	7.18	9.30	9.51
8.32	8.56	10.15	10.38
9.16	9.40		

Winchester Highlands.

WINCHESTER HIGHLANDS.

LEAVE WIN. HGLDS. FOR BOSTON. LV.	AR.	LEAVE BOSTON FOR WIN. HGLDS LV.	AR.
6.12 a. m.	6.40 a. m.	6.55 a.m.	7.28 a.m.
7.02	7.25	8.34	9.01
7.32	7.56	10.04	10.31
7.57	8.15	11.35	12.04
8.10	8.30	12.29 p. m.	12.54 p.m.
8.41	9.09	1.29	1.57
†10.06	10.30	2.29	2.58
11.46	12.12 p. m.	3.49	4.15
12.56 p. m.	1.24	4.44	5.04
†1.51	2.17	5.29	5.51
†3.35	4.01	5.59	6.23
†4.38	5.05	6.19	6.46
5.28	5.52	6.29	6.51
6.16	6.42	7.14	7.39
†8.34	9.00	9.35	10.01
†10.43	11.10	11.25	11.49

† Stops on signal to take passengers.

SUNDAY.

FOR BOSTON. LV.	AR.	FROM BOSTON. LV.	AR.
8.56 a.m.	9.20 a. m.	10.05 a. m.	10.34 a. m.
12.42 p. m	1.07 p. m.	1.35 p. m.	2.04 p. m.
†4.11	4.37	5.30	5.59
6.52	7.18	6.30	6.59
8.27	8.56	9.30	9.56

D. J. FLANDERS Gen. Pass. and T. A.

TOWN DIRECTORY.

Following are the evenings set apart by the town departments as regular times of meeting:

TOWN CLERK—Daily, and Saturday evenings from 6.45 to 7.45.

SELECTMEN—Monday evenings.

SEWER COMMISSION — 2d and 4th Monday evenings of each month.

SCHOOLS—Fourth Tuesday evening of each month.

TRUSTEES OF LIBRARY—Fourth Friday of each month.

CEMETERY COMMISSION—First Saturday of each month at 4.30 p. m.

WATER BOARD — Monday evening.

TREASURER — Wednesday afternoons from 12.30 to 5.30.

WATER REGISTRAR—Tuesdays and Fridays from 5 to 6 p. m.

COLLECTOR—Hours for collection, daily from 2.30 until 5 o'clock, p. m.

FIRE ENGINEERS—Every Monday evening at Engineer's room.

BOARD OF HEALTH meets last Friday of each month at Town House.

SUPT. OF SCHOOLS—Superintendent's office hours: 4 to 5 p. m. on each school day. Meetings of School Committee: fourth Tuesday evening of every month.

J. H. KELLEY & CO.

HOUSE PAINTING AND JOBBING.

HARD WOOD FINISHING, ETC.

PROMPT SERVICE.

Satisfaction Guaranteed.

RESIDENCE, 17 THOMPSON ST.

Boston & Northern St. Ry. Co. Time Table.

Woburn Division.

WEEK DAYS.

Leave Winchester for Sullivan Square Terminal at 5.39 a. m., then every 15 minutes until 9.54 a. m., then every 30 minutes until 12.54 p. m., then every 15 minutes until 7.54 p. m., then every 30 minutes until 11.24 p. m.

RETURNING.

Leave Sullivan Square Terminal at 6.17 a. m., then every 15 minutes until 10.32 a. m., then every 30 minutes until 1.32 p. m., then every 15 minutes until 8.32 p. m., then every 30 minutes until 12.02 a. m.

Leave Winthrop Square, Medford at 6.23, 6.38 a.m., then every 15 minutes until 10.53 a. m., then every 30 minutes until 1.53 p. m., then every 15 minutes until 8.53 p. m., then every 30 minutes until 12.23 a. m.

Leave Winchester for Woburn at 6.24, 6.39 a. m., then every 15 minutes until 11.09 a. m., then every 30 minutes until 2.09 p. m., then every 15 minutes until 9.09 p. m., then every 30 minutes until 12.39 a. m.

SUNDAYS.

Leave Winchester for Sullivan Square Terminal at 6.54 a. m., then every 30 minutes until 9.24 a. m., then every 15 minutes until 9.54 p. m., then every 30 minutes until 11.24 p. m.

RETURNING.

Leave Sullivan Square Terminal at 7.32 a. m., then every 30 minutes until 10.02 a. m., then every 15 minutes until 10.32 p. m., then every 30 minutes until 12.02 a. m.

Leave Winthrop Square, Medford at 7.53 a. m., then every 30 minutes until 10.23 a. m., then every 15 minutes until 10.53 p. m., then every 30 minutes until 12.23 a. m.

Leave Winchester for Woburn at 8.09 a. m., then every 30 minutes until 10.39 a. m., then every 15 minutes until 11.09 p. m., then every 30 minutes until 12.39 a. m.

A. E. MYERS, Div. Supt.

Wakefield Division.

STONEHAM, WINCHESTER AND ARLINGTON.

Leave Reading for Stoneham, Winchester and Arlington at 5.00, 5.30, 6.00, 6.30, 6.45 a. m., and every 30 minutes until 10.15 p. m.

Leave Stoneham for Winchester and Arlington at 5.20, 5.50, 6.20, 6.50, 7.05 and every 30 minutes until 10.05, then 10.50 p. m.

Leave Winchester for Arlington at 5.40, 6.10, 6.40, 7.10, 7.25 a. m., and every 30 minutes until 10.25 p. m., then 11.10 p. m.

RETURN.

Leave Arlington for Winchester, Stoneham and Reading at 6.00, 6.30, 7.00, 7.30, 7.45 a. m., then every 30 minutes until 10.45 p. m., then 11.30 p. m.

Leave Winchester for Stoneham and Reading at 6.20, 6.50, 7.20, 7.50, 8.05, 8.35 a. m., and every 30 minutes until 11.05 p. m., then 11.50 p. m.

SUNDAY TIME.

For Stoneham, Winchester and Arlington at 6.45, 7.45, 8.15, 8.45 a. m., and every 30 minutes until 10.15 p. m.

Leave Stoneham square for Winchester and Arlington at 7.05, 8.05, 8.35, 9.05 a. m., and every 30 minutes until 10.05 p. m., then 10.50 p. m.

Leaving Winchester square for Arlington at 7.25, 8.25, 9.05, 9.25 a. m. and every 30 minutes until 10.25 p. m., then 11.10 p. m.

Returning leave Arlington center for Winchester, Stoneham and Reading at 7.45, 8.45, 9.15, 9.45 a. m., and every 30 minutes until 10.45 p. m., then 11.30.

Leave Winchester for Stoneham and Reading at 8.05, 9.05, 9.35, 10.05 a. m., and every 30 minutes until 11.05 p. m., then 11.50 p. m.

Leave Stoneham for Reading at 8.25, 9.25, 9.55, 10.25 a. m., and every 30 minutes until 11.25 p. m., then 12.10 midnight.

READING AND LOWELL ROUTE.

Cars leave Reading square for Wilmington, Tewksbury and Lowell at *6.15, 7.15 a. m., and every 30 minutes until 10.15 p. m.

Returning leave Merrimack square, Lowell, for Reading, Lynn and Boston at 6.45 a. m., and every 30 minutes until 9.45 p. m.

SUNDAY TIME.

Cars leave Reading square for Wilmington, Tewksbury and Lowell at 8.15 a. m., and every 30 minutes until 10.15 p. m.

Returning leave Merrimack square, Lowell, for Reading, Lynn and Boston at 7.45 a. m., and every 30 minutes until 9.45 p. m.

*6.15, Wilmington only.

TOWN OFFICERS.

Town Clerk—George H Carter.
Town Treasurer—Thomas S Spurr
Collector of Taxes—Aaron C Bell
Auditor—William C Newell.
Selectmen—John H Carter, William E Beggs, Frank E Rowe, Samuel S Symmes, George Adams Woods.
Assessors—Fred V Wooster, George H Carter, George W Payne.
Water Board—Charles T Main, Henry C Ordway, David N Skillings.
Cemetery Commissioners—Samuel W Twombly, Charles W Bradstreet Henry J Winde, J H Dwinell George P Brown.
Trustees Library—George H Eustis, Theodore C. Hurd, Robert Coit.
Sewer Commissioners—Charles E Corey, Fred M. Symmes.
Park Commissioners — Preston Pond, James F Dorsey, Edmund H Garrett.
Board of Health—Benjamin T. Church, James Hinds, John I. French.
School Board—Charles F A Currier, Frank F Carpenter, Albert F Blaisdell.
Overseers of Poor—Geo. H Carter, Chas F McCarthy, Mrs Emily C Symmes.
Tree Warden—Irving C Guild.
Chief of Police—William R McIntosh.
Superintendent of Streets — Henry A Spates.
Superintendent of Schools — Robert C Metcalf.
Water Registrar—Charles E Barrett.
Superintendent of Sewers—James Hinds.
Inspector of Wires—James Hinds.
Chief of Fire Department—Irving L Symmes.
Sealer of Weights and Measures—William R McIntosh.
Superintendent of Water Works—William T Dotten.
Constables—W R McIntosh, E F Maguire

ORION KELLEY, D.D.S.,
DENTAL OFFICE,
WHITE'S BUILDING, WINCHESTER
Office Hours 8-12, and 2-5.

If you want the BEST CANNED GOODS in the market, use

WILBERT BRAND.

Our experience for the past two years convinces us there is nothing better put up.

1905 Pack just in

and ready for Thanksgiving.

NEW NUTS ARE IN.

Fancy Rice Popping Corn, Malaga Grapes, and some more of that nice Russet Cider,

AT

MORRILL'S,

3 CHURCH STREET.

THE WINCHESTER CO-OPERATIVE BANK.

ROOM 2, LYCEUM BUILDING,

Loans money to those who wish to own a home. Monthly payments practically what one would pay for rent. If you do not understand the system please call and have it explained.

The Secretary is at the office Saturday evenings, 7 to 8 o'clock. If that evening is not convenient, special appointments will be made for those who wish to borrow if they will write to the bank.

—DIRECTORS—

H. D. NASH, President. GEO. A. FERNALD, Vice-President.
THOS. S. SPURR, Secretary.
Anson Burton, Alexander Foster, Jr. John Challis, W. B. French, Theo. C. Hurd, F. J. O'Hara, Sam'l S. Symmes, N. H. Taylor.

New Shares issued May and November each year.

ATTENTION!

Commence early to clear your trees of the Gypsy egg clusters.

COMPETENT MEN FURNISHED AND CAREFUL WORK.

TREE WORK IN ALL ITS BRANCHES.

U. S. G. SANBORN & CO.,

Tel. 4-5. 100 Highland Ave., WINCHESTER, MASS. o7tf

PHONE—MAIN 2502.

PROVIDENT SECURITIES and BANKING COMPANY

SOUTH DAKOTA CHARTER

100 FRANKLIN STREET, ... BOSTON, MASS.

Authorized Capital $1,500,000.

SAMUEL DALTON, *Pres.* LORENZO W. BURLEN, *Sec. & Treas.*

WE KEEP THE KEY!!

One Dollar Starts Your Account

3½ per cent. interest

Compounded Semi-Annually

YOU KEEP THE BANK!

HOW THE PLAN WORKS.

Open an account with us with one Dollar and we will loan you one of these Handsome Home Deposit Banks Free. Bring the bank to us at intervals and get credit in your pass book for its contents. Before you know it you are carrying a BANK ACCOUNT of good proportions and saving has become a habit. Deposits made through this Bank may, however be withdrawn at any time. **BEAR IN MIND** it costs you nothing to try, because the dollar you start with is credited in your pass book and returned to you when you give up the bank.

30,000 Banks in use in Boston and vicinity.

Accounts may be opened and Banks secured of

JOHN F. O'CONNOR, Pharmacist, Distributing Agent,
172 Main Street, ... Winchester, Mass

Fine Job Printing AT STAR OFFICE

Subscribe for the STAR

THANKSGIVING!

Mince Meat, Home-made qt. jar	38c	Pimento, Ginger, Cinnamon 1-lb	25c
" " Grandmother's pkg.	8c	Kitchen Bouquet	25c
" " None Such "	10c	Seeded Raisins choice pkg.	10c
" " H. A. Johnson 5-lb. crock	50c	" " fancy "	12c
Plum Pudding R. & R. 1-pound	25c	Washed Currants	8-10c
2 "	40c	Citron per lb.	18c
3 "	60c	Lemon & Orange Peel " "	15c
" " Franco-American 1 lb.	30c	Fancy Washed Figs (2 lbs 25c)	13c
" " 2 "	50c	Fancy Layer Figs	15-20c
" " 3 "	6 c	Extra Fancy Pulled Figs lb.	18c
" " Atmore's 1 "	25c	Cresda Figs in baskets	25-50c
" " 3-Minute	10c	Fancy Smyrna Figs in glass	15-25-35c
" " Sauce R & R	15-25c	Dates per lb.	8c
Franco-American Custard Sauce	15c	Stuffed Dates " "	25c
Pure Sage, Savoy 1-4 lb. tin	5c	Mixed Nuts " "	15c
Thyme Marjoram 1-2 " "	8c	New Walnuts, Almonds, Filberts, Castanas, Shellbarks.	
C. & B. Herbs in bottles	15c	All the leading brands of Confectionary at cut prices.	
Bell's Poultry Dressing No. 1	8c	Cooking Sherry full quart	25-40
" 2	14c	" Madeira " "	50-75c
1-lb.	40c	" Brandy " "	75c
Slade's Pure Ground Cloves 1-4s	7c	California Brandy " "	1.00

Warren F. Witherell Co.,

IMPORTERS and GROCERS,

91 Causeway St., Opposite North Union Station, Boston, Mass.

Newsy Paragraphs.

The Winchester Gun Club will hold a shoot on Thanksgiving Day, at 10.30 a. m.

Mr. Richard M. Hunt and Mr. Robert S. Stone came home last Friday to attend the Dartmouth Harvard foot ball game last Saturday afternoon.

Mr. Arthur M. Holcombe of Wildwood street will usher at the Yale-Harvard game at Cambridge tomorrow.

Mr. Charles R. Main and Mr. Ralph Herrick were home over last Sunday, having come down for the Harvard-Dartmouth game.

Among the Winchester people at the Dartmouth Harvard game last Saturday were: Mr. and Mrs. Henry Nickerson and Miss Charlotte Nickerson, Mr. Wingate of the Boston Journal, Mr. and Mrs. A. D. Rodgers, Mr. Edwin N. Lovering and Miss Lovering.

Mr. E. Henry Stone and Mr. Handel Pond are very enthusiastic horsemen, and they are often seen about the town on horseback.

It is planned to have a hockey rink at the Country club this winter.

Miss Hattie Gerrish of Church street is confined to the house with an attack of grippe.

The changing of the sidewalk in front of the Highland school from concrete to crushed stone is not a success, as even with the slight frost had so far this fall the walk has been very muddy and soft.

At present the State Fish Hatchery is not in use.

The grading at the Chapin school is partly completed; when finished this will be one of the finest school playgrounds in the town.

Mr. Gordon Hazletine is now able to walk having recovered from the injury to his knee received three weeks ago.

Mr. Erastus B. Badger was home from Dartmouth over Sunday, having come down for the foot ball game last Saturday.

Single roasting pans at Mills.

Citizens of Melrose are up in arms over the increase of fares between that city and Boston from five to ten cents. The only matter for surprise is that the low rate of fare of five cents should have been granted by the railroad in the first place, as it was bound to be disastrous to the railroad. Winchester, which is about the same distance from Boston, has no fault to find because the fare is ten cents.

Crepe paper—all shades—Wilson the Stationer.

Now is the time to plant hardy Shrubs and Plants, Barberis Thunbergii and California Privet for hedging. Landscape planting is our business. A. M. Tutle, & Co., Melrose, Mass. Tel. 169 3 Melrose.

Paper bags have been distributed to the scholars of the Sunday School at the Highlands which are to be sent when filled by them to the Home for Little Wanderers, which cares for the waifs of Boston, to provide Thanksgiving dinners for the little folks.

Next Thursday being a holiday, correspondents will confer a favor by sending in copy as early in the week as possible.

Little did we think when we spoke of the excellent qualities of "our kind" of cider in last week's STAR that Mr. Morrill, the grocer, would be put to such efforts to supply the demand. This week he put in six barrels with more to come, so that all can be ensured of a supply for Thanksgiving.

When you want a pleasant physic try Chamberlain's Stomach and Liver Tablets. They are easy to take and produce no griping or other unpleasant effect. Sold at O'Connor's Pharmacy.

Sanderson, Electrician. Tel. 355-2.

Newsy Paragraphs.

At Winchester Country Club Thanksgiving Day the following events will take place: At 9 a. m., team match; 11 30 a. m., obstacle tournament.

At the monthly meeting of the Railroad Agents' Association of New England Saturday night in the private dining room of the South Station, the guest of the evening was Edgar J. Rich, general solicitor of the Boston & Maine Railroad, who spoke on the rate question. Among the railroad officials present were: Charles E. Lee, assistant general manager Boston & Maine Railroad and Arthur H. Lawson of the Southern Railway both of Winchester.

Miss Jennie E. Skinner, on the occasion of the 45th wedding anniversary of Mr. and Mrs. Edwin R. Timson of Montvale last week Wednesday, contributed some verses which were much appreciated.

Woburn's City Council has taken the first step toward a municipal lighting plant. That city had better go slow on that matter.

The Mothers Meeting held its usual session at the residence of Mrs. Frank M. White, Lagrange street, Tuesday afternoon. Papers were read on, "Why the Schools need Mothers' and Teachers Meetings." "The Mutual Obligation of Mothers and Teachers." They were followed by discussion. This was also the annual meeting.

The new organ which is being built for the Church of the Epiphany, is expected to be finished and in place by Christmas.

Miss Helen B. Doherty led the grand march at the ball of the Elmwood Country Club at Woburn last week. She was accompanied by Mr. J. Frank Davis, vice president of the club.

The latest styles and textures in writing paper at Wilson the Stationer's.

We board horses and care for private rigs for $20 00 per month. Why pay more? Dinsmore stables. a15.tf

Mrs. Lydia Blood has been quite ill for several weeks the result of a fall which injured her quite seriously, and later from an attack of bronchitis brought on by taking a severe cold.

Miss A. M. Ackerman who formerly ran the boarding house corner of Parkway and Washington street has opened a house at 29 Washington street where she will again cater to the public.

Pie plates flat and deep at Mills.

And yet it is said that Boston is anxious to become annexed to the suburban district. The scramble for the office of Mayor and the choice language that is being used by the candidates against their opponents is not calculated to bring this result about very soon.

The recent break in the water main at the Highlands was caused by electrolysis.

The gelatin plant at the Highlands is expanding rapidly.

Pain may go by the name of rheumatism, neuralgia, lumbago, pleurisy. No matter what name the pains are called, Hollister's Rocky Mountain Tea will drive them away. 35 cents, Tea or Tablets.

MISS EMMA GREBÉ,

TEACHER OF THE VIOLIN,

Resumes lessons Oct. 16, at 25 Rangeley.

o6 2m

Telephone 321.

WINCHESTER LAUNDRY,

Steam and Hand Work

A. T. DOWNER, Prop. **Converse Place.**

IF YOU WANT A

CHOICE TURKEY

FOR YOUR

THANKSGIVING DINNER,

Call at Richardson's Market where you will be sure to find them.

Also a complete line of fine Groceries and Provisions.

RICHARDSON'S MARKET,

PLEASANT STREET.

Newsy Paragraphs.

Mr. Wm Stark Newell is home to attend the Harvard and Yale game. Mr. Newell is connected with the Bath Iron Works and came to Boston on the battleship Virginia. He will remain with his parents over Thanksgiving.

John D. Long says that football is tedious. Samuel J. Elder says that as played during the past ten years it is a contest that should not be carried on among gentlemen.

The Malden police are taking away all air rifles found in the hands of boys in the public streets, because of damage and accidents.

Miss Emma Fosdick, the talented teacher of the banjo, guitar and mandolin is prepared to take pupils. All who are contemplating taking lessons on these popular instruments should consult her. Miss Fosdick is thorough and painstaking. She can be found at 2 Black Horse terrace.

Mrs. Harriet S. Ripley, widow of Col. Theodore A. Ripley, died Sunday evening at the Boston relief hospital, where she was taken suffering with a stroke of apoplexy. Mrs. Ripley at one time lived in Winchester coming here with her father and remaining until his death, when she moved to Somerville. She was 61 years old and was born in Boston, the only daughter of James F. Fullam, at one time proprietor of the Bowdoin-sq stables, an old landmark, and who was also a relative of Mrs. Fullam of the Home for Aged People in this town.

Over two hundred panes of glass have been set in the old furniture factory on Walnut street which have been broken by boys throwing stones and other missles at the windows. This is about the usual amount per year for the past few years. The question arises who profits by such wilful destruction of personal property. It is a bad commentary on juvenile behavior in Winchester.

A new lot of those milk cap openers at Mills.

Chamberlain's Colic, Cholera and Diarrhoea Remedy. This is the most successful medicine in the world for bowel complaints, and is the only remedy that will cure chronic diarrhoe. Every bottle is warranted. For sale at O'Connor's Pharmacy.

Mr. Frank Chapman of Hillcrest has had his steam car painted and put in condition for next season.

High school boys are said to be debating the position of the school authorities on foot ball next season.

Postal card albums from 5c to 50 at Wilson the Stationer's.

Chairs and card tables to rent. Also canopies for weddings and recetpions. Apply at Kelley & Hawes'.

Little Pearl Dunn, abandoned at the house, 618 Columbus avenue, has been restored to her father, William B. Dunn of Winchester. Mr. Dunn, who is a blacksmith and lives on Thompson street charges that Mrs. Ada L. Wight, whom the police seek in connection with the Reed case, has persistently kept the child away from him for many years, though he has resorted to every lawful effort to secure her custody.

The metropolitan park commissioners are about to put 200 men at work in the Fells to destroy the eggs of the gypsy and brown-tail moths.

Those California toasters, have you tried them? Mills 16 Pleasant street.

If you are troubled with indigestion, constipation, sour stomach, or any other pain, Hollister's Rocky Mountain Tea will make you well and keep you well 35 cents, Tea or Tablets.

Commencing October 13

my Winchester Office will be open Tuesday and Friday Evenings from 7 to 9 o'clock.

GEO. ADAMS WOODS,

WATERFIELD BUILDING.

Real Estate, Insurance and Mortgages.

Tel. 36-3 Winchester.

Newsy Paragraphs.

Mrs. Samuel Smith of Washington street gave a reception Thursday evening to Mr. and Mrs. J. T. Underhill of Melrose and invited thirty of their most intimate Winchester friends to meet them. A social evening was spent and a collation was served.

Mrs. Joseph Stone entertained a number of ladies at her home on Thursday afternoon, to meet Mrs. Stone's aunt, Mrs. Loving of Ann Arbor, Mich., who is visiting relatives in this vicinity. Whist was played and a dainty collation served, and the ladies found Mrs. Loving a delightful person to meet.

While skating on Blackball pond, Winchester, Wednesday, a 5 year old son of John Williams of Main street, fell and fractured an arm.

George Milne, of Lincoln street, the florist, has a large variety of beautiful potted plants in full bloom, and also a fine assortment of ferns most appropriate for the home, which he is selling from his greenhouse at very moderate prices.

Higgin's Studio Tel. 318 6, Winchester.

Ink pads for rubber stamps in black, red and blue at Wilson the Stationer's.

The New Jersey State Board of Health is publishing for the people an onion cure for pneumonia, which they have given a thorough test and endorse as a public benefit.

This country imported last year 137,000 pounds of pure Java and Mocha coffee, but the National Grocers' Association report sales of the absolutely pure article to the extent of 3 500,000 pounds.

The co operative banks are flourishing by selling new shares. If there is one thing that the supreme council of the Royal Arcanum has done to benefit mankind it is to cause the members to think, and by thinking, a great many have taken up the co-operative banks and dropped the Arcanum. The banks are a godsend to all who desire to own a home.

Double roasting pans at Mills.

Selectmen's Meeting.

Nov. 21st, 1905.

Board met at 7 30 p. m. Members present, Messrs. Carter, Symmes, Beggs and Rowe.

Mr. Hinds present and discussed matters in general.

Elmer S. Davis of Winchester park appeared in relation to conditions on said street.

Voted that Mr. Spates be instructed to construct a gravel sidewalk on Washington street in front of Dr. Dennett's house.

Granted petition to N. E. Tel. & Tel. Co. for location of six poles on Pleasant street as per plan.

Granted permission of the Edison Co. for ten poles on Pleasant street as per plan. Poles to be of chestnut.

Communication received from Boston & Northern St. R'y Co. in relation to searchlights. Placed on file.

From F. Dodge Co. in relation to proposed changes in Town Hall building. Placed on file.

From Allen Chamberlain on method of delivering warrants for town meetings.

Warrants drawn for $2469.53 and $737.31.

Adjourned at 10.00 p. m.

G. H. LOCHMAN, Clerk.

Death of Mrs. Henry C. Blood.

Mrs. Ellen Elizabeth Blood, wife of Henry C. Blood, died at her home on Vine street Thursday afternoon after an illness covering several weeks.

She was 52 years of age and was born at Waterbury, Conn, having made her home in Winchester for the past 15 years. She was an active member of the Congregational church and was always prominently identified with charitable work in town. She was also a member of The Fortnightly and the Ladies' Western Missionary Society.

Mrs. Blood leaves, besides her husband, one son, E. Thurston Hall, and one daughter. A brother also survives her.

Funeral services will be held Sunday from her late home at 3 p. m., Rev. D. A. Newton officiating. The burial will be at Wildwood.

Many children inherit constitutions weak and feeble, others due to childhood troubles. Hollister's Rocky Mountain Tea will positively cure children and make them strong. 35 cents. Tea or Tablets.

Cut Flowers and Flowering Plants

Grower direct to consumer, no middleman's profit; fresh cut from plants while waiting, certainly three days to their lasting quality than those from store, and at least twenty per cent. lower in price; one trial and you will be a customer. Orders delivered.

Telephone connection.

George Milne, Florist,

14 Lincoln St.

n24 tf

MUSICAL INSTRUCTION

MRS. ANNIE S LEWIS
MR. F. PERCYVAL LEWIS

Piano, Theory, Organ,

1 Maxwell Road, Cor. Mystic Ave.

s1 tf

INSURANCE.

For Fire, Life, Accident, Liability, Burglary and all other forms of Insurance, best Companies, contracts, rates and information regarding same, consult

F. V. WOOSTER, Agent,

13 Washington St., Winchester. Tel. 358-2 Winchester.

161 Devonshire St. Boston. Tel. 3944 Main.

JUST THINK

Of the comfort and pleasure of having a Tailor whose work is always absolutely satisfactory. Such pleasure and comfort may be yours if you let me make your clothes and do your repairing, cleaning and pressing.

GEO. BIGLEY, Tailor,

BROWN & STANTON BLOCK,

TEL. 124-4. **Over Grover's Drug Store.**

Open evenings till 8 P. M.

GOODS CALLED FOR AND DELIVERED. ap21 3m

A Saving from $5 to $10

ON EVERY SUIT OR OVERCOAT

RETIRING FROM WHOLESALE CLOTHING BUSINESS

We offer our entire stock of High Grade Clothing

AT RETAIL

to the purchasing public, at

WHOLESALE PRICES

consisting of OVERCOATS, PADDOCKS, SUITS, RAIN COATS, TOP COATS, BLUEFAST UNIFORMS, REEFERS, VESTS and PANTS.

ALL THIS SEASON'S MAKE.

Sale begins Saturday, November 25.

I. KLEIN & CO. 173 Summer St

BOSTON, MASS.
WHOLESALE DISTRICT.
OPEN SATURDAY EVENINGS UNTIL 10 P. M.
UP ONE FLIGHT—TAKE ELEVATOR.

TWO CORDS FOR $7.00.

Hard, pine or mixed trash wood, single cord $4 00, good wood, full measure, and prompt delivery guaranteed. Get up a two cord order among your neighbors at once. M. G. ROBINSON, North Reading, Mass. 4t*,tf

Tenement To Let.

5 room flat, to small family without children. 7 Winchester Park, Winchester, Mass. o13,tf

TO LET.

Half of double house, No 11 Webster street, 8 rooms, modern improvements. Rent $23. Apply to Geo. W. Payne, 14 Webster street. s1,tf

TO BE LET.

House No 11 Glengarry. Posession Nov. 1st. Inquire at 88 Church street, or at Room 804, 53 State street, Boston. o6,tf

TO LET.

A five room tenement in the centre. Apply to T. Price Wilson, Star office. tf.

ROOMS.

To let, finely furnished rooms for light housekeeping. Apply at 62 Swanton street. s9 tf

NELLIE M. DUNKLEE,

TEACHER OF PIANO,

9 Eaton Street, Winchester, Mass.

1y

NO. 5671. REPORT OF THE CONDITION of the MIDDLESEX COUNTY NATIONAL BANK OF WINCHESTER, at Winchester, in the State of Massachusetts, at the close of business November 9, 1905:

RESOURCES.

Loans and discounts		$187,440 98
Overdrafts, secured and unsecured		16 24
U. S. bonds to secure circulation		50,000 00
Premiums on U. S. Bonds		2,400 00
Bonds, securities, etc		47,361 70
Banking-house, furniture, and fixtures		1,000 00
Due from approved reserve agents		35,501 72
Notes of other National Banks		2,206 00
Fractional paper currency, nickels and cents		73 59
Lawful money reserve in bank, viz:		
Specie		11,585 50
Redemption fund with U. S. Treasurer (5 per cent of circulation)		2,500 00
Total		$340,085 73

LIABILITIES.

Capital stock paid in		$50,000 00
Surplus fund		6,000 00
Undivided profits, less expenses and taxes paid		8,846 93
National Bank notes outstanding		50,350 00
Due to Trust Companies and Savings Banks	$17,739 58	
Dividends unpaid	10 00	
Individual deposits subject to check	195,962 99	
Demand certificates of deposit	11,176 23	224,888 80
Total		$340,085 73

STATE OF MASSACHUSETTS,
County of Middlesex, SS.

I, C. E. BARRETT, Cashier of the above-named bank, do solemnly swear that the above statement is true to the best of my knowledge and belief.

C. E. BARRETT, Cashier.

Subscribed and sworn to before me this 17th day of November, 1905.

A. WM. ROONEY, Notary Public.

Correct—Attest:

FRANK A. CUTTING,
FRANK L. RIPLEY,
FREELAND E. HOVEY,
Directors.

Yellow Chrysanthemums

LARGE AND CHOICE,

25cts. DOZEN.

V. P. LOCKE, 132 Cambridge Street.

n24 1t*

WANTED.

Private pupils in High School subjects or in grade work.

GERTRUDE L. SYMMES,
77 Main Street, Winchester.

n24 2t

WANTED.

Young girl for maid for Winchester Country Club. Apply to Mrs M. C. Bouve, 9 Glengarry.

TO LET.

House No. 19 Bacon street, corner of Parkway. For particulars apply to H. E. Wellington, 17 Chestnut street.

ROOMS TO LET.

Two sunny, nicely furnished rooms; furnace heat; one room has hot and cold water. Apply at 219 Main St.

TO LET.

84 CHURCH ST. 7 rooms, bath, furnace; no better location or neighborhood in town. Rent free rest of year. Moderate rent. S. S. LANGLEY. n24-1t

TO LET.

With board, two delightful rooms unexpectedly vacated, at Mrs. Chase's, No. 3 Myrtle street, Winchester.

If a man chooses to carry an inaccurate timepiece, That's his business.

If he prefers to have it repaired and made accurate, That's my business.

And I know my business thoroughly. An inaccurate timepiece may cause me a world of inconvenience. It may cause the loss of many dollars or even a loss of life.

That's why many corporations require their employees to carry perfect watches.

GEO. A. BARRON,

3 WINTER ST., Room 22, BOSTON.

Residence:
67 Parkway, Winchester, Mass.

THE WINCHESTER STAR.

VOL. XXV. NO. 23. WINCHESTER, MASS., FRIDAY, DECEMBER 1, 1905. PRICE, FIVE CENTS

SHOCK TO LOVERS OF CATS.

Characterized "Incarnation of Hell's Most Fiendish Spirits."

Are Untamable and Treacherous to Best Friend, also Destroyer of Bird Life.

My Dear Mr. Wilson,

Will you kindly reprint this article from "Shooting and Fishing" for the benefit of those who have showered compliments on me for my efforts to protect the State's property.

The decision of the court will interest those who keep cats, so destructive to our song and insectivorous birds.

Yours,

E. A. BRACKETT.

Up to my eighteenth year my home was on a farm. The nearest neighbors lived a quarter of a mile distant, and the family consisted of two unmarried brothers, who, save for a number of pet cats, were the sole occupants of the house. I was an occasional visitor at this house, and used to see the cats feeding bountifully when the milk was brought fresh from the cows and distributed to their different dishes.

In return these cats manifested all the affection for their master (the elder of the two men) which is possible for their kind. They rubbed their sides against his legs or purred contentedly in his lap as he read his Massachusetts Ploughman. They crawled into his bed for warmth in the winter, and he, lacking the companionship of a family, loved and cared for them.

One night, when the October moon was at its best, this man in the absence of his younger brother, was attacked by a caller and killed by repeated blows from a small axe. The next day, after the autopsy, all the curiosity seekers followed the detectives about as they were investigating clews, and I was asked to remain on guard until relieved.

The room, which he had occupied, was on the first floor. It had two windows, both opening to the east, and I sat on a sofa between them with the mutilated body of my old friend lying on an improvised table at a distance of about four or five feet from the windows. The novelty of the situation caused me a little uneasiness at first, and I gatherd and laid within reach two or three weapons, including the fatal axe. Presently I heard a low caterwaul just outside the window, and visions of these pets mourning over their dead master passed before my mental sight.

These romantic reveries were rudely shattered by a mad rush. In through the windows sprang five bristling, ravening incarnations of hell's most fiendish spirits. Three pounced upon the body of their late beloved (?) master, fairly clawing one another in their fury to get at the head and neck, the seat of the worst mutilation. Of the other two, one devoted his attention to getting shreds from a saw which had been used by the physician, while the other proceeded to lick blood from the cracks of the floor.

This was time for action, but no sooner was the room cleared than in through a door (I could not bring myself to close them) would dash a cat, which driven out of one place sought another entrance. For about an hour, stick in hand, I was obliged to fight the brutes.

Not everyone has had such an opportunity to see the true nature of this animal as I saw it that day, and I have had no love for the cat since. I would have you remember that these cats were not gaunt and ill fed, but sleek and well conditioned, and that some of the milk, poured out by the hand of him over whose body they now fought, still remained in the dishes. I ask my readers to take but one step more and, in imagination, bring the above scene home to one of their own circle of cat loving acquaintances. There is not a cat in the world but would do the same thing under like circumstances—not as hunger-stricken men face to face with death sometimes in the last extremity eat the flesh of dead comrades—but as the natural working of the unerring instinct of an untameable, blood revelling nature. Talk about nursing vipers! Does this remind you of Landseer's picture, The Old Shephard's Chief Mourner?

Since the cat is not to be blamed for its nature, and since man has tried in vain to render it a safe companion for humanity dead as well as living, the obvious course is to undeceive those well meaning people who still think cats desirable body companions, by pointing out and illustrating a side of the feline nature concerning which they are either unfamiliar, or are unaccountably indifferent.

All American sportsmen and naturalists the world over, have been keenly interested in the Massachusetts experiment with ruffed grouse which has been carried on for the two years past by Dr. C. F. Hodge, of Clark University. I wish in this connection to give an account of a dastardly crime which has just been committed in Worcester—a crime which is in entire accord with the cowardly and despicable character of the animal it was obviously designed to champion.

All of Dr. Hodge's tame grouse have been poisoned! The crime was committed on the morning after Judge Samuel Utleys' decision in his court — cited below — that the cat is a wild animal, and that a man is justified in protecting his property from wild animals in any way he may see fit. This defeat aroused some venomous fiend to the low lived trick of poisoning the birds out of revenge, thus setting back the experiment three years. Acorns, about the only food with which the birds could have been caught, were cracked and arsenic pasted over and cut into pieces of the kernels. These were thrown into the ruffed grouse cage. A handful of the uneaten fragments was gathered and chemical tests leave no doubt as to the poison used. All the birds were in prime feather and health, died with the same symptoms of arsenic poisoning and in all were found fragments of the fatal acorns.

The chief difficulty in rearing the ruffed grouse Dr. Hodge found to be the cats which infested the neighborhood. After two of the birds had been caught through the inch mesh netting of the enclosure, he gave fair warning and began catching the cats in box traps placed near the birds, chloroforming those who appeared to be strays. Some were sent home, in case the owners happened to be known; and sometimes a neighbor called and got a cat that had been caught. Everything was done in an aboveboard manner and with entire publicity, with the express purpose of enabling those who valued their cats to keep them at home. Under these conditions it was considered safe to assume that chiefly strays would be caught, and many expressions of encouragement and good will were made to Dr. Hodge for ridding the neighborhood of the pests.

Early in July Dr. Hodge went away for the summer, leaving the care of his grouse to students who occupied his house. Along in September before his return, a certain yellow cat became very troublesome, haunting the ruffed grouse enclosure, climbing about on the wires and even over the top in its attempts to get at the birds. One of the hens died about this time from having burst its crop, probably by flying against the cage when frightened by this cat. The cat had to be chased away, often several times a day, and finally a student in charge threw the usual something in its direction as it was making for the grouse pens; but this time it happened to be a good sized stone and knocked the cat senseless. Supposing he had killed or maimed the animal, he crushed the head with a larger stone and left it for dead.

Some of the neighbors who saw part of the proceeding came over and got the cat, and, claiming that it had not been properly killed, instigated the agent of the Massachusetts Society for the Prevention of Cruelty to animals to bring suit for cruelty. Judge Utley's decision in discharging the defendent is as follows (Worcester Evening Gazette, Sept. 27 1905):

Here is a case where a man found a cat on his premises and was perfectly justified in doing what he did. Whether he meant to strike the cat or not is immaterial. Some time ago in this court I discharged a man for shooting a cat that was stealing his chickens. I see no reason in this case why I should change my opinion. A cat is the most untamed animal in Christendom. You cannot control it. A dog will mind you, but a cat is beyond control. A man has a perfect right to protect his property from a person or animal preying upon it.

The merits of the case were thus summed up in the Worcester Telegram the following Sunday morning, Oct. 1: "The witnesses for the government in the Dellinger cat case admitted the only cruelty done the cat was their keeping it alive" (for purposes of evidence).

Brother sportsmen, compare the two pictures. On the one side is a man protecting innocent creatures from beasts of prey; on the other, a cat-like coward throwing poison to innocent birds for revenge. The principle of trespass is fundamental to common law. A man has no right to trespass on the property of his neighbor or the state. Do we live in ancient Egypt or in America? Is the cat the only animal that has a right to live? Who is the merciful man—one who keeps a cat and permits it to kill fifty birds a year (Furbush's estimate) wounding and mangling, killing parents and leaving the young to starve in the nests; or the man who puts an end to this hideous business? By a recent estimate of the United States Department of Agriculture we are losing $795,100,000 worth of property destroyed annually by insects. Which is of more value to the community—a carnivorous cat or, say five hundred insectivorous birds? Where is the common sense in fining a man for killing a single bird and at the same time allowing him to keep an inconsequent and uncontrolled cat that kills fifty a year? What is the reason or sense in licensing wild beasts to ravage and kill the property of the state, when the law denies this license to men?

Brother sportsmen, Dr. Hodge's and with him our own irreparable loss, is but a crisis, an index, a pointer to a large problem which involves the life or miserable death of millions of game and song birds the country over. There are several million good guns among us. We have every sanction of law, justice, mercy, and common sense on our side. Let it be understood that one keeping a cat must keep it on his own premises. We can see to it that this rule is enforced.

And finally whenever the question is brought up, as it has been and surely will be in the near future, fight the licensing of cats to the last ditch. This would give the animal a property status and legal protection which it clearly does not deserve.

CHARLES L. RICE.

Worcester, Mass.

The Fortnightly

A large and enthusiastic audience gathered in the small Town Hall, Monday afternoon, the occasion being the regular meeting of The Fortnightly. The afternoon was in charge of Mrs. Edward Dunning, who presented Mrs. Cole, who is always a favorite of the club. Mrs. Cole gave a lecture recital on the works of Schumann, Grieg, and Hungarian Folk songs. The combination of Schumann and Grieg was well taken, as they present a marked contrast in style, Schumann being the artist of moods, Greig, on the contrary being the interpreter of the folk songs of his country.

Miss Williams, violinist, Miss Folsom, pianist, gave as the work of Schumann the Quintette, Opus 44, "commencing with a beautiful funeral march, with a choral-like episode, suddenly as if by magic the mood changes to a very marked agitato, as if two souls were at variance with one another changing to a beautiful melody with a flowing accompaniment, like the calm rippling of a summer sea, returning again to the march." Miss Williams who comes from Lexington, has been heard before in the club, was received with enthusiasm, which was also extended to Miss Folsom, the pianist.

Mrs. Cole's sympathetic and tender singing of Scotch, Russian, Irish and Spanish folk-songs was greatly enjoyed.

The spirited rendering of the Allegro and Allegretto movements of the sonata in F for violin and piano, illustrated how well Grieg had accomplished the work he had laid out for himself, "to found upon the folk songs of his country a national school of music."

Perhaps the part of the programme that was most generally enjoyed was Mrs. Cole's description and illustration of the wierd and fascinating Hungarian folk song, having an intensified minor scale, syncopation freely used, turns and twists introduced with infinite grace and variety. Franz Liszt, the great Hungarian composer and pianist, was referred to as being the first to make known to the world the folk songs of Hungary. The three examples of Gipsy songs, "In a Rosebud I was born," "Droops o'er Gay Flower," and "Thou Art! Thou Art!" were listened to with delight, and to a determined encore Mrs. Cole responded with an exquisite Swiss lullaby, which had already won the hearts of the club.

A concerto by De Beriot, in which Miss Williams showed by her exquisite tone and delightful finish her great efficiency with her chosen instrument, completed a programme of rare merit.

A Sad Echo of the Railroad Disaster.

A sad feature of the shocking railroad accident at Baker's Bridge in Lincoln last Sunday evening was the death of Miss Senabell Campbell, the fiance of Dr. Harold A. Gale of this town, whose engagement was announced the latter part of last week. Miss Campbell's parents live in England, where she was born, and had been engaged as a teacher in the Waltham schools for some time, but made her home in South Acton. Sunday she spent in Boston with some friends, and started for home on the train which was run into by the express.

When Miss Campbell's engagement to Dr. Gale was announced, the friends of the couple had been showering them with congratulations and good wishes.

Miss Campbell was a young woman of the loveliest character and had become a great favorite in school circles, as well as in social circles in Waltham and South Acton. She was always most punctual in her attendance on her school duties, and it was because of the fact that she had neither appeared at her school nor notified the superintendent of the Waltham schools Monday morning, that friends became convinced that she was one of the victims of the disaster.

Chief of Police McIntosh is after all persons who sell cigarettes to boys under age, and also any one who gives a boy a cigarette.

Insurance.

November, 27th, 1905.

EDITOR OF THE STAR:

In connection with the recent application made to the New England Insurance Exchange by the representative Winchester merchants, requesting a reduction in the local insurance rates, it seems that in addition to proving to them that our water supply and fire protection, distribution of dangerous risks, etc., is superior to those enjoyed by surrounding towns where rates are lower, we might suggest to this board that we mutually discuss the feasibility of insuring under a form of policy similar to that which is now being written on the Town Buildings, and which resulted in such a tremendous reduction in rates.

Previous to the new rating on the Town property, the Town insured its buildings and contents individually, and at various rates, in one instance as high as 4 1-2 per cent, and in all cases a higher rate was paid for the contents than for the buildings. An approximate average rate on the whole was 2 percent.

According to the new rating, the Town has gotten up a form where all the buildings and contents are insured collectively on specific amounts, and each company insures the proportion that their policy bears to the total amount of the entire Town Insurance. This form of insurance is of benefit to the companies as may be seen by the following example:

The total Town Insurance is approximately $250,000.00
The United Insurance Company may hold policy of $25,000.00
which is one tenth of total.
A loss occurs to any one of our buildings or contents, being damage of $1,000
The United, having only one tenth of the total insurance, pays only one tenth of loss, or $100

Thus small losses only are distributed among the various Insurance companies, making it possible for them to do business at a lower cost.

In consideration of this form of policy and the excellent construction, condition and supervision of our Town buildings, the Insurance Board reduced our average rate 38 1-2 per cent, making it:

$.41 per hundred for one year,
.82 " " " three years,
1.23 " " " five years.

The nature of the risks prohibit the possibility that Insurance can be written on the business property of the Town at rates as low as those secured on the Town buildings, yet their is no doubt that if the merchants and owners will unite, measures can be taken to present a practical working scheme to the Insurance Exchange which would result in a reduction that would mean a saving of thousands of dollars yearly.

This form of insurance which Winchester has secured is considered by insurance experts to be the beginning of a new era in the history of Municipal Insurance, and was only made possible by months of painstaking efforts of prominent townspeople, and insurance experts, also complete harmony with the New England Insurance Exchange.

A Business Insurance Association could be readily formed and officers elected who would be very glad to take charge of all of the necessary details pertaining to valuations, arranging of forms, etc. R.

Mrs. Mary O'Connell.

Mrs. Mary O'Connell, aged 70 years died at her home on Oak street Saturday of heart trouble. She leaves two sons, Jerry and Timothy O'Connell and three daughters, besides a husband, Michael O'Connell.

Funeral services were held from St. Mary's church, Nov. 27th, at 9 a. m., Fr. Madden officiating. The burial was at Montvale.

Mrs. Abby Moynihan.

Mrs. Abby Moynihan, aged 70 years' died Monday night at her home in Stoneham from a shock. She leaves four sons, John, James, Henry and Joseph Moynihan and one daughter, Mrs. Abby Daley. She had lived in Winchester many years.

Funeral services were held from St. Mary's church, Nov 29th, at 9 a. m., Fr. Madden officiating. Burial was at Calvary cemetery, Montvale.

School Children Gave Thanksgiving Cheer.

This year the custom of the scholars in the public schools of packing boxes with Thanksgiving eatables was again carried out, and 40 boxes were distributed to worthy families. The children brought all the articles given themselves, from a potatoe to a bag of candy, and Custodian of Schools, Nathaniel M. Nichols, distributed the boxes. Many families were enabled to enjoy Thanksgiving through this charity of the children.

Dr. Eaton Sick.

Dr. Lilley Eaton was taken to the Newton hospital this week suffering with scarlet fever. The disease was contracted by attendance upon the children of Mr. Chester P. Dodge of Highland avenue, who are sick with the fever. Latest reports indicate that the Doctor is very comfortable.

CHURCH OF THE EPIPHANY AS IT WILL LOOK WHEN COMPLETED

An Open Letter to the School Committee

To the School Committee of Winchester:

Gentlemen,—It is with considerable hesitation that I address you upon a matter which seems to me of concern to the entire community. I assure you that I do so only after very careful deliberation. The subject to which I refer is the existence in our High school of secret or Greek letter societies.

Allow me to preface what I have to say with the remark that I am myself a member of a Greek letter fraternity, and of a secret order; and that I am far from having any antagonism to these organizations as such. I also claim, as I believe, not without right, that I have a deep interest in our young people and genuine sympathy with their intellectual, athletic and social activities.

The best friends of the fraternities will acknowledge that even in the colleges there are grave problems and difficulties and dangers involved in their maintenance. In the colleges, however, the circumstances of college life, the largeness and isolation of the college world, and the greater maturity of the students, make the life of these societies not only possible, but in many ways helpful and wholesome.

I venture the assertion that in the secondary schools they are out of place and harmful. This I am inclined to think is true even in the great private schools or academies. In the public schools of our towns they seem to me to be utterly indefensible. It is our boast that the public High school stands for the democratic spirit. The fraternity is busily engaged in fostering everything which is opposed to that spirit. In the place of the standard of merit,—merit in scholarship, or athletics, or character,—it is setting up a false and artificial standard,—the standard, namely, of membership in the exclusive fraternity. And it is setting up this standard for boys and girls at that stage of their development when a discriminating judgment is difficult. It is a time when it is easy to exaggerate things of small consequence. Sensitiveness and morbidness and self-assertion, or subservience, are easily emphasized, to the warping of character. A false notion of popularity is fostered.

The whole community feels the bad effect of the order of things which this fraternity system among our young people brings into being. It is bad for our community and bad for the homes of our community. It is bad for our High school, and for that atmosphere which ought to pervade it, and for that spirit which it ought to be its first business to foster. It is bad, most of all, for those who are members of these societies.

There is one aspect of the matter of which it is difficult to speak with patience and restraint. This is the initiation, which is of course a necessary part of a secret order, in its relation to the girls. That girls in the High school, at an age when to be inconspicuous and modest is the crowning expression of their character and girlhood, should be made prominent and ridiculous is an outrage upon decency. I cannot believe that there is a father or mother of daughters in this town who will not say Amen to that statement.

I address this letter to you, because you are the official authorities in school matters. I do not, of course, imply that you are in the slightest degree to blame for the present state of affairs. I appeal to you asking if something cannot be done. I attempt no suggestion of what the course of action should be. That there should be co-operation of committee, teachers, parents, pupils, and members of these societies, for a greatly to be desired end, seems to me wisest. About this you will know best; and I confidently leave the matter in your hands.

Very sincerely yours,

JOHN W. SUTER.

Seelye—Eustis.

A quiet home wedding of a well known Winchester couple was observed at the home of Mr. and Mrs. George H. Eustis of Stevens street on Tuesday evening at 8 o'clock when their daughter, Helen St. Barbe Eustis, was united in marriage to Mr. Morton Chapin Seelye, son of Mrs. Elizabeth A. Seelye. The affair was very simple, Rev. William I. Lawrance performing the ceremony in the presence of about 50 relatives and invited guests.

The bride was gowned in white point d'esprit and carried a shower [illegible] lilies o[illegible] her ma[illegible] Cambri[illegible] gown of white net over pink silk and carried a bouquet of bridesmaid's roses. Mr. Nelson H. Seelye, brother of the groom, was the best man.

An informal reception followed the ceremony, at the close of which Mr. and Mrs. Seelye left for their wedding journey, upon the return from which they will reside for part of the winter in Winchester. The couple were the recipients of many handsome presents of cut glass, silver, and other articles.

A Japanese Festival.

On the afternoon and evening of Dec. 7 and 8, Thursday and Friday evening's the annual sale will be held by the ladies of the Methodist Episcopal Church in their vestry. Months have been spent in preparation and many valuable presents for Christmas may be purchased at this time. The decorations will be Japanese and there will be a Japanese tea room. Two Japanese drills, one a parasol, and the other a fan drill, will be given afternoon and evening both days.

Mr. George B. Cutter of Boston, entertainer, will make his first public appearance here Thursday evening, and a chicken pie supper will be served Friday evening at 6.30 at 25 cents. There will be an orchestra both evenings. Admission 10 cents. Twenty five hundred "Souvenir Programs" will be distributed. The public are cordially invited.

Bowlers Won Turkeys.

The Thanksgiving turkey roll at the Calumet club closed on Tuesday night and six lucky and skillful bowlers captured turkeys. $15.50 was received in entrance fees to the tournament, with which the six birds were purchased. The turkeys went for the highest total with handicap for three successive strings. Simon Redtenbacher, winner of the event last year, again took first honors this season. His three strings totaled 33[illegible], and he was awarded a 14[illegible] pound turkey. The other winners were: E. R. Rooney—331—12[illegible] lb. turkey; G. W. Purrington—[illegible]—11 lb. turkey; Fred Redtenbacher—325—10 lb. turkey; H. Earle Richardson—322—12 lb. turkey; A. S. Littlefield—322—10 lb. turkey.

Four or five other rollers did 300 or better and received "honorary mention" but were not fortunate enough to get into the "turkey class."

William C. Newell Called on as an Expert.

Asa French, Esq., who was appointed by Mayor Whelton of Boston as special examiner of the Fenway contracts scandal, has appointed Mr. William C. Newell, our Town Auditor, as the expert accountant to examine the books.

"Sixteen"—"Sixty."

THEN.

We remember her well, when a Maid of Sixteen,
And thought her the Sweetest, we ever had seen.

NOW.

Among her locks, the threads of gray
In silent splendor, wend their way.

And still we see her, as a maid, sixteen,
The eye, form, love, and beauty, all the same.
If any change, by us, it is unseen.
For where true love exists, beauty, will never wane.
Old Time, may furrow wrinkles on her brow,
Dim that bright eye, and sow his threads of gray,
Bow down the form, and make her movement slow,
She will be the same to us, as *then*, and *now*, *for aye*.

Winchester Public Library.

Bulletin of New Books.

DECEMBER, 1905.

REFERENCE BOOKS.

Hare, James H. *ed.* A photographic record of the Russo Japanese war.

Heilprin, Angelo and Louis. Lippincotts new gazetteer * * * of the world.

HISTORY.

Dexter, Henry M. and Morton. The England and Holland of the Pilgrims. 395.18

Mahan, Alfred T. Sea power in its relations to the war of 1812. 2v. 375.14

Reception and entertainment of the Honorable Artillery Company of London. Two hundred and sixty-sixth annual record of the Ancient and Honorable Artillery Company of Mass. 1903 4. 394.21

Warwick, Chas. F. Mirabeau and the French revolution. 341.9

RELIGION.

Bowne, Borden P. The immanence of God. 517.32

Peabody, Francis Greenwood. Jesus Christ and the Christian character. 523.37

BIOGRAPHY.

Bryant, William Cullen, by William A. Bradley. 637.29

Henry VIII, by Albert Frederick Pollard. 662.14

SCIENCE AND AGRICULTURE.

Harwood, W. S. New creations in plant life: an account of the life and work of Luther Burbank. 813.30

Shaler, Nathaniel S. Man and the earth. 722.32a

USEFUL ARTS.

Abbot, Henry L. Problems of the Panama canal. 913.35

Addy, Sidney Oldall. The evolution of the English house. 928.13

Farmer, Fannie M. What to have for dinner. 922.21b

SPORTS.

Roosevelt, Theodore. Outdoor pastimes of an American hunter. 925.3

ESSAYS AND POETRY.

Bullen, Arthur Henry *ed.* England's Helicon, a collection of lyrical and pastoral poems published in 1600. 1412.10

Lyrics from the dramatists of the Elizabethan age. 1412.12

Lyrics from the song-books of the Elizabethan age. 1412.11

Crothers, Samuel M. The pardoners wallet. 1322.34

Dunn, Martha Baker. Cicero in Maine and other essays. 1324.21

Higginson, Thomas Wentworth. Part of a man's life. 1332.34

Repplier, Agnes. In our convent days. 1341.42a

POLITICAL SCIENCE.

Berge, George W. The free pass bribery system; showing how the railroads * * * procure the government away from the people. 1617.33

TRAVEL.

Carl, Katharine A. With the empress dowager. 1822.11

Geil, Wm. E. A Yankee in pigmyland, across Africa from Mombasa to Banana. 1862.11

Klein, Felix *abbé*. In the land of the strenuous life. 1867.9

FICTION.

Barbour, Ralph Henry. An orchard princess. 216.36

Brown, Alice. Paradise. 231.19b

Carey, Rosa Nouchette. The household of Peter. 235.33

Crawford, Francis Marion. Fair Margaret: a portrait. 243.79

Dix, Beulah Marie. The fair maid of Graystones. 252.14a

French, Anne Warner. The rejuvenation of Aunt Mary. 264.8

Hough, Emerson. Heart's desire: the story of a contented town, certain peculiar citizens and two fortunate lovers. 277.47

Hubbard, Elbert. Time and chance, a romance and a history being the story of the life of a man. 281.17

Jacobs, William Wymark. Captain's all. 282.26a

Kingsley, Florence Morse. The resurrection of Miss Cynthia. 289.10

Merwin, Samuel. The road builders. 2105.30a

Morier, James. The adventures of Hajji Baba of Ispahan. 2v. 2106.27

Pemberton, Max. The hundred days. 2115.26a

Reed, Myrtle. At the sign of the Jack-o-Lantern. 2121.8a

Stephens, Robert N. The flight of Georgiana: a story of love and peril in England in 1740. 2137.19a

Tarkington, Newton Booth. The conquest of Canaan, a novel. 2143.11a

Taylor, Bayard. The story of Kennett. 2143.29

Thwing, Eugene. The man from Red Keg. 2146.27

Weyman, Stanley John. Starvecrow farm. 2163.4a

Wharton, Edith. The house of mirth. 2163.26a

Wood, Eugene. Back home. 2166.35

JUVENILE.

Blaisdell, Albert F., *M. D.* The child's book of health. 185.32

Chandler, Katherine. In the reign of coyote, folklore from the Pacific coast. 119.23

Cyr, Ellen M. The dramatic first reader. 158.7a

Doyle, Martha C. Jack Tenfield's star: a story of Yankee pluck (for all boy's and some girls) 123.11

Fraser, W. A. The Sa Zada tales. 127.8

Krause, Lydia Farrington. Some adventures of Jack and Jill. 135.6a

London, Jack. Tales of the fish patrol. 136.3

Singleton, Esther. The wild flower fairy book. 142.22a

Squires, Grace. Little Mildred's secret 142.44

Stratemeyer, Edward. The fort in the wilderness or the soldier boys of the Indian trails. 144.31a

Stringer, Arthur. Lonely O'Malley; a story of boy life 144.29

Thompson, Arthur R. Shipwrecked in Greenland. 145.12

Change your party resident telephone to a better line and obtain

Fifteen Month's Service For a Year's Rental.

New Subscribers can also obtain the above inducement.

THE REDUCED RATES MUST INTEREST YOU.

New England Telephone & Telegraph Company.

THE

KINGSBURY PIANO

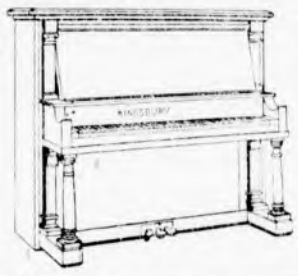

The Best Toned
The Most Reliable
The Best Made
of all
Medium Priced Pianos.

Sold and endorsed by the most responsible dealers in musical instruments throughout the world. Over 80,000 in use.

Send for illustrated catalogue and easy payment plan of purchase.

Mason & Hamlin Co.

CENERAL FACTORS,
493 BOYLSTON STREET . . . . BOSTON, MASS.

HICKS'S RESTAURANT AND LUNCHEON

180 PORTLAND ST., BOSTON (Wakefield Building).

Home Rule Cooking Our Specialty.

QUICK SERVICE. REASONABLE PRICES.

Open from 6 a. m. until 8.30 p. m., Sundays excepted.

HICKS'S BAKERY,

151 HARVARD ST., CAMBRIDGE.

Henry W. Savage

7 Pemberton Sq., Boston

REAL ESTATE

MORTGAGES AND INSURANCE

WM. H. HUNTON, Local Representative

527 tf

Relief.

The moment the nurse turned her back the rich baby ran over and kissed the poor baby frantically.

"It's such a relief to get hold of somebody who isn't sterilized!" he exclaimed in baby talk, for he spoke no English.

"I understand, old man," rejoiced the poor baby indulgently.—Life.

Unaffected.

Miss Speltz—Of course no one could truthfully speak of her as pretty.

Mr. Goodley—Well—er—perhaps not, but she has such a natural, unaffected manner.

Miss Speltz—Yes, but it has taken her several years to acquire it.—Catholic Standard and Times.

The Key that Unlocks the Door to Long Living

The men of eighty five and ninety years of age are not the rotund well fed, but thin, spare men who live on a slender diet. Be as careful as he will, however, a man past middle age, will occasionally eat too much or of some article of food not suited to his constitution, and will need a dose of Chamberlain's Stomach and Liver Tablets to cleanse and invigorate his stomach and regulate his liver and bowels. When this is done there is no reason why the average man should not live to old age. For sale at O'Connor's Pharmacy.

Free Winter Course in Dairy Farming.

The Massachusetts Agricultural College offers without charge for tuition a general course of instruction in the management of a dairy farm and in dairy operations. This course begins January 3rd and continues 10 weeks. It is open to all citizens of the United States above 16 years of age.

Students taking this course enjoy the great advantage of a systematic though short course of training under recognized experts. The subjects taken up are soils, manures, fertilizers, and crops; the breeds and breeding of dairy stock; the feeding of dairy animals; stable construction and sanitation; prevention and treatment of the common diseases of stock; dairy products, their general characteristics and the laws of milk production; pasteurization; elementary botany and entomology, and general horticulture. Students receive careful training and extensive practice in the use of separators, making the Babcock test, and in butter making.

All wide awake communities are demanding better dairy products. Students taking this course learn how to make the necessary improvements in methods of production. The demand for farm superintendents is great, but only up to date superintendents are wanted. Those taking this course are able to learn the latest methods.

Any one desiring information concerning the course should address, Prof. William P. Brooks, Amherst

Fortunate Father and Son.

I am as certain as I now live, says Mr. C. E. Bartholomew, Kalkaska, Mich., that Dr. David Kennedy's Favorite Remedy, of Rondout, N. Y., saved my life when I was a victim of that terrible disorder—Bright's disease. My son had a fever sore on his leg; he too used Favorite Remedy and is now well. All druggists, $1 00; 6 bottles, $5 00.

The Blue Book.

Copies of the Blue Book of Winchester—the best directory and society book ever issued in this town—can be had at the STAR office for $2 00 a copy. The supply is limited. This book would make a nice holiday present.

Judge Stevens's caution to the newspapers last week to forego further comment on the dress suit case tragedy until after the case is tried is one that will have to be observed, and rightly, too.

JAYNES'

Lung Protectors

WE desire to emphasize to you the fact that **all** lung protectors sold by us are **made** in **our own factory.** That's why we can guarantee that only the **best materials** are used, and that when you buy lung protectors from us you buy the highest grade at **one profit only.** We carry all styles of Felt and Chamois Jackets for **motormen** and **conductors** at the lowest prices. They are particularly serviceable as a protection against damp and cold weather.

Ladies' Princess Jackets

Are stylishly made from durable and fashionable material and chamois lined. A rare combination of style and comfort. A regular $5.00 jacket.

Our Prices $3.57, $3.77, $3.97
SMALL, MEDIUM AND LARGE.

Lung Protectors 23c. and Upwards

Prices Speak Louder Than Promises

A 2-quart Hot Water Bottle - - - - 37c.
A Bulb Syringe, with three metal pipes - 23c.
A 2-quart Fountain Syringe - - - - 37c.

Dr. Manette's Electric Belt

IS A GUARANTEED CURE FOR

RHEUMATISM, LAME BACK, KIDNEY TROUBLES

The regular price of this belt is $5.00. Our reduced price is **$3.42,** and our faith in this belt is so great that we make this offer.

Wear it 30 days. If you are not cured, bring back the belt and get your money.

The ingredients of our own preparations and all drugs and chemicals sold by us are subjected to the most thorough tests by our Analytical Chemist, Prof. W. L. Scoville, and we GUARANTEE them to be of the HIGHEST QUALITY OBTAINABLE. OUR GUARANTEE PROTECTS YOU. Your money back on our own preparations if they do not cure. WE TAKE THE RISK.

We give Legal Stamps double every Tuesday.

JAYNES SAVES YOU 25 TO 33 PER CENT ON ALL DRUG STORE GOODS

JAYNES & CO.
TRADE-MARK.
50 Washington St., cor. Hanover. 877 Washington St., op. Oak.
143 Summer St., cor. South. 129 Summer Street.
BOSTON, MASS.

JAYNES SAVES YOU 25 TO 33 PER CENT ON ALL DRUG STORE GOODS

Yuletide

The season of gift giving and receiving We invite your inspection of our large assortment of useful and appropriate

Gifts from 25c to $5.00

Thorp & Martin Co

Boston's Stationers

66 Franklin St., Boston

PIANO Bargains

We have a large assortment of used pianos that will prove tempting to economical buyers, prices **$50, $75, $100, $125,** and **$150** and upwards. On monthly payments of **$3, $4, $5, $6, $7, $8,** or more. Why rent a piano when the same monthly payments will purchase a good piano from us? Send for our bargain list of used pianos.

IVERS & POND PIANO CO.
114 BOYLSTON ST. Boston.

PRINTING

That is printing—that delights the eye and brings in business—is not the result of chance. To produce a good job requires experience and good material. We have both, at your service. It will pay you to see us before placing your order.

THE STAR

The Fall Is Here!

So is the Finest Assortment of Kentias, Lautanias, Aralia, Dracenas, Araucarias, Cycus and Fern.

AT

ARNOLD'S The Florist

CROICE ROSES AND OTHER FLOWERS IN THEIR SEASON.

COME IN AND WAT FOR YOUR CAR.

THE HALF DOLLAR MUSIC SERIES

A unique edition and one that will be of interest to all music lovers, whether teachers or students, is the "Half-Dollar Music Series," published by the Oliver Ditson Company. It consists of twenty-six different books, each containing sixty or more pages of music of proven acceptability. Eleven volumes of this series are for piano solo, some being in the very easiest grades for beginners. "Waltzes and Two-steps for the Piano" and "Easy Salon Music," while of a popular order, are not in the same class with the "rag-time" variety, which, we regret to say, is found in many homes where one would expect to find music more in keeping with a higher standard of intelligence. Three books of piano duets are among the number, and other volumes are for the violin, mandolin and other instruments. "Thirty Songs for Children" is a book that will furnish entertainment to the little ones for many a long winter evening.

One of the latest additions to the series and a collection that is sure to meet with favor is "Popular Church Organ Pieces," compiled and edited by Hans Lichter. This book comprises fourteen numbers, all of which are eminently suited to the church service. The registration in every number is clearly indicated and they may be played on two manual organs. Raff's "Cavatina," Chopin's "Nocturne in G Minor," "Consolation" and "Spring Song" by Mendelssohn and "Lovely Appear" from "The Redemption" are among the contents of this book. One organist writes: "I am much pleased with Popular Church Organ Pieces; the type is good, the form convenient and the pieces therein 'popular' in the best sense of the word."

The prices of the volumes of the series are uniformly 50 cents, as its title implies. This includes postage. A complete catalog of the Half-Dollar Music Series, giving description and the contents of each volume, will be sent free, postpaid, to any address by applying to the Oliver Ditson Company, 151 Tremont Street, Boston.

MACULLAR PARKER COMPANY

READY-TO-WEAR

CLOTHES

FOR MEN AND BOYS

Manufactured in our own workrooms on the premises
Newest styles and fabrics for Fall and Winter

Suits, $16 to $50
Overcoats, $20 to $50

MEN'S AND BOYS'

HABERDASHERY

400 WASHINGTON STREET

BOSTON

Playing cards from 10c to 50 at Wilson the Stationer's.

The Man From *the* Bank

By HOWARD FIELDING

Copyright, 1905, by Charles W. Hooke

WHEN I was on duty in the banking district, before I got my present desk job at headquarters, I used to see some queer things. It was my business, along with other detectives scattered through that region, to keep it clear of known crooks and in general to watch out for the fellow who wants to practice sinful deceptions on the unwary banker or his customers. Naturally I fell in with some interesting adventures.

One day about noon I was coming round the corner of the Temple building from Wayne street into Liberty when I saw an elegant looking woman about thirty years old jump out of her carriage and run into the Temple bank. I noticed that she got out unassisted before the footman could open the carriage door, and it was evident that both the coachman and the footman thought that something was going to happen.

I recognized the woman and the turnout, having seen them there about two months before, the same day that I caught "Doc" Turner, the cleverest bank sneak in this country, hanging around that corner and ran him in as a suspicious person, for which I got well roasted next morning by the judge, who discharged Turner and told me that it was an outrage to arrest him just because he was an ex-convict when I couldn't prove that he was doing any harm. As if such a crook as "Doc" Turner could exist without doing harm! Some of those judges would make you laugh.

However, to resume my story, I knew who this woman was, because one of the newspapers printed her picture and description in connection with an article defending me for arresting Turner. It seems that she was Mrs. Gertrude Holden, widow of a rich real estate man well known in that line of business up to the day of his death. He left her substantially all his money, and she continued some of his operations, being more of a speculator than he was, according to all accounts. She had a large account with the Temple bank, and on the day when I took "Doc" Turner in she drew several thousand dollars in cash, and the chief was within two yards of her when she carried the money across the sidewalk in her hand bag. The newspaper which defended me for arresting Turner used this fact to show the danger of letting such men run loose in the banking district.

All this naturally came back to my mind when I saw Mrs. Holden go into the bank in such a hurry, and so I stepped up to the door not more than three paces behind her. There is a partition along the right side of the bank reaching about halfway to the ceiling, and the space behind it is divided into offices.

The cashier's room is the third from the door, and as I looked in I saw a young man named Perry come out of that room just in time to meet Mrs.

"WHAT HAVE YOU DONE WITH MY MONEY?"

Holden face to face. She stopped and stood straight, giving him a quick, keen look. Then she pointed her finger at his breast as if it had been a pistol.

"What have you done with my money?" she demanded.

At that I went inside in double quick time, and I was on the spot before Perry answered. He seemed to be taken all aback.

"Wh-what?" he stammered. "I beg your pardon."

Mrs. Holden's voice was steady, but very high pitched when she repeated her question:

"I said, What have you done with my money?"

The cashier, Mr. Stover, came out of his room, and Mrs. Holden turned to him without waiting for Perry's reply.

"Mr. Stover," said she with a strained calmness, "my money is gone. This man has taken it."

Stover looked blanker than Perry. He did not know what the woman was talking about.

"Come into my room," said he. And at that moment he caught sight of me and made an inconspicuous sign that he would like my help.

I accepted Mr. Stover's invitation, and so did Mrs. Holden, but she took good care that Perry should enter the cashier's room ahead of her.

"Now, Mrs. Holden, what's the trouble?" said the cashier when we were all inside and the door was shut.

The lady cast a quick glance at me.

"Mr. Kelly, police detective," said Stover.

"I drew $18,000 from the bank five minutes ago," said she. "I put it into this bag and went out to my carriage. I had just got in when this man"—pointing to Perry—"came out and said that there had been a mistake in counting my money. He had some bills in his hand, and I naturally supposed that I had received too little. I gave him the bag, and he opened it right on my lap and counted the money slowly. 'That's queer,' said he and counted it again. I watched him and saw that the amount was right. There were ten $1,000 and sixteen $500 bills. He put them back into the bag and snapped the catch. 'I beg your pardon,' said he. 'The teller must have been mistaken.' He went into the bank, and I told the coachman to drive away. Just after the carriage started I thought I'd have a look at the money and count it myself. I opened the bag, and this was what I found."

As she said these words she laid the bag on the table and pulled out of it a roll of green paper in pieces cut to the size of bank notes. There were two one dollar greenbacks in the bunch. Presumably they had been on the outside of the green paper to give the roll a more genuine look. That is the way that the bunko game is usually worked, but I could hardly believe that this young man Perry had worked it.

Perry was a nephew of the cashier and had been rather wild, as I happened to know.

Stover did not seem to be the least bit anxious about this accusation against his nephew, but he was puzzled by the case as a whole, as I could see plainly enough.

"You're sure that the man who came to your carriage was Mr. Perry?" he asked. "Did you recognize him at the time?"

"I never saw him before," replied Mrs. Holden, "but I know him now."

She turned and pointed toward Perry, while she said slowly and with decision:

"I know that coat. I noticed the buttons particularly. I can't be mistaken."

Perry was wearing a white linen office coat of fine and peculiar texture, and when Mrs. Holden said she recognized him by that I was more impressed than if she had pretended to know his face. I had noticed all along that she was looking at the coat.

"I never saw another like it," said she. "Those are real pearl buttons," meaning mother-of-pearl, of course.

Now, some men might have thought that this was ridiculous, but to me it was convincing. By this sort of thing you know that a woman is telling the truth and giving the evidence just as it really exists in her own mind.

"Five minutes ago, ten minutes ago, twenty minutes ago," said Stover impressively, "Mr. Perry was sitting in this room talking with me. He has been away on his vacation. He came back, a little ahead of time, this morning. He came into this room wearing street dress and carrying his hand baggage"—he pointed to it on the floor—"about half an hour before you made your charge against him. Not more than two minutes before that he left this room and went to his own, which is the one nearest the door. He changed his coat and came back, not having been out of my sight more than a minute. He looked in, and I said I'd be busy for a little while, so he went out and met you. I give you my word of honor that it is utterly impossible by your own story that Mr. Perry could have had anything to do with your loss."

That was clear enough, of course, and Mrs. Holden turned a bit pale, but she stuck to the one certain fact that she knew.

"Is there another coat like that in this bank?" she demanded. And Perry smiled and shook his head.

"We will now see whether any one was sent to your carriage," said Stover, touching a bell.

Of course it was easy enough to discover that no one had been sent.

"Mrs. Holden," said I, "who knew that you were going to draw this money?"

"Nobody," she replied, but there was a slight uncertainty in her tone.

"You came to the bank alone?"

"My stepson came with me."

This was Frank Holden, a young man who was disinherited by his father for excellent reasons, but had been treated very generously by his stepmother, as I had read in the newspapers. He was with her in the carriage on the previous occasion when I committed the awful outrage upon the liberties of the plain citizen by arresting "Doc" Turner.

"What has become of him?" I asked.

She was quite shrewd enough to see that I knew the reputation of her stepson.

"Mr. Holden left the carriage as soon as it stopped at the door of the bank," she answered. "He went across the street to buy a cigar."

"And you haven't seen him since?"

"Well, I've seen him," said she, "but he did not get back into the carriage."

"After you got in with your money," said I, "why didn't you drive right away?"

She looked at me keenly.

"It wasn't more than a minute," she said, "before the man came out of the bank."

"But if you hadn't waited just that minute," said I, "there'd have been no trouble."

She turned to Stover.

"If this man is trying to prove that my stepson stole my money," said she, "he is a stupid, as most detectives are. My stepson did not get into the carriage, as I have already told you."

"He crossed from the cigar store," said I, "and you were talking with him when the man came out of the bank."

"Yes," she replied, with a smile, "and my satchel was on my knees, and I had hold of it with both my hands. When the man began to count the money Mr. Holden went away."

"You mustn't think that I suspect him of taking the money," said I apologetically. "I've got a different theory altogether. Moreover, I believe that I can get it back. Will you wait here for me a few minutes?"

She said she would, and I went out and communicated with headquarters, using one of the bank's telephones. Then I started across to the cigar store which Mrs. Holden had mentioned, and, greatly to my surprise, I found Frank Holden over there. He was watching the bank from the window.

"Mr. Holden," said I, stepping in front of him, "did you know that your stepmother had been robbed?"

"Robbed!" he cried. "No." And he started away, but I caught him by his coat, which was not buttoned.

"Yes," said I. "She's over there in the bank, in the cashier's room. You'd better go over. She wants to see you."

I released him, and he ran across the street.

"Did that man buy a cigar of you?" I asked of the dealer. And he answered that Holden had bought one for a quarter of a dollar.

"Only one, eh?" said I to myself. "And he had three in his vest pocket. Yes, yes, he must have needed the cigar badly when he left the carriage."

I returned to the bank, and there was a lot of talk and bother which

HE RAN STRAIGHT INTO THE ARMS OF MY PARTNER.

amounted to nothing. When it was all over Mrs. Holden went away in her carriage and young Mr. Holden went on foot. He told her that he was going to headquarters to see the chief of the detective bureau.

He really went there. I know, because I followed him. In fact, I wasn't very far away from him all that day, though he didn't know it. I wasn't quite the same sort of man to look at that I was when he saw me downtown.

About 5 o'clock in the afternoon he led me to a house on the west side of town, a lodging house for men. He went up two flights of stairs and was going to knock at a door when it opened and the janitor came out.

"Where's the man who lives here?" asked Holden anxiously.

"Went away this afternoon," answered the janitor. And Holden said "What?" in a tone of voice that made the word sound like an oath.

Then I stepped up from the dark stairs and took the janitor by the sleeve and led him under a gas lamp.

"Did your lodger look anything like that?" said I and showed him a picture of my old friend, "Doc" Turner.

"That's the man," replied the janitor.

"Don't you worry," said I, turning to Holden. "He's given you the slip, all right, but he won't go far. Every bridge and road and ferryboat and car has been watched since 1 o'clock. He won't leave town. He'll be at headquarters in a little while if he's not there now."

"Who are you?" demanded Holden. "What do you mean?"

"I mean that you are a smart young man," said I. "When the newspapers wrote up 'Doc' Turner about two months ago in connection with my arresting him and told what a clever thief he was and a sleight of hand man and all that you were smart enough to see that such a slick rascal was worth knowing. So you hunted him up and told him that you could find out when your stepmother was going to draw some more money from the bank. Was there any way to get it?

"Well, 'Doc' Turner undoubtedly told you that there was always a way to get money. That's what he always says. So he loafed around the bank in that innocent way of his which I once so brutally interrupted, and finally he hatched up the scheme of sneaking into Perry's room, putting on Perry's coat, sticking a pen behind his ear and assuming to be an official of the bank sent out to count Mrs. Holden's money again. Of course it was no trouble at all for such a fellow to work the sleight of hand trick. Then he went back, took off Perry's coat, put on his own and his hat and vanished through the side door that leads into the hall of the Temple building. Am I right?"

I had purposely moved away from the head of the stairs, because I knew what Holden would do. He made a break for liberty, and of course he ran straight into the arms of my partner who was waiting at the outer door. When we got to headquarters with him we found "Doc" Turner there. He had been caught with Mrs. Holden's money in his pocket.

Coal. COAL. Coal.

Lowest Summer Prices!

IN EFFECT MAY 1st.

Broken, - -	$6.25
Egg, - - -	6.50
Stove, - - -	6.75
Nut, - - -	6.75
Pea, - - -	5.00

Blanchard, Kendall & Co.

INTERESTING EXPERIMENT.

Bursting a Strong Cask With Half a Pint of Water.

That a small quantity of water, say half a pint, may be made to burst a strong cask seems a startling statement to make, and yet it is true. It is a well known law of physics that the pressure exerted by liquids increases in proportion to their depth. Suppose, therefore, that we have a strong cask filled with water and standing on end. The staves of this cask may be made to burst apart by adding a very small quantity of water to what is already in the cask. As the cask is already full, some way of adding the water must be devised. To do this a hole is bored in the end or head of the cask, and a long tube of small diameter is inserted upright. At the upper end of the tube is a small funnel into which water is poured until the tube becomes full, and when that point is reached the cask will burst.

This seems almost incredible, but it is only a demonstration of the law that has been cited. When the water is poured into the tube it unites with the water in the cask, and the depth of the water is several times as great as that in the cask alone. The fact that there is only a small quantity of water in the tube makes no difference, for it is now one body, and its depth is gauged from the top of the tube to the bottom of the cask.

As a matter of fact, this experiment is only an artificial reproduction of what we know takes place in nature. Some of her greatest convulsions are caused by this very process. Suppose, for example, that there is a great mass of rock, under which there is a cavity filled with water that has no outlet. Suppose, moreover, that there is a crack extending from the surface of the ground through this mass of rock to the water filled cavity underneath. A rock in this condition is a common thing in nature, the crack being caused by some disturbance of the earth or by its splitting in the natural order of things. Now, when it rains enough to fill that crack, thus increasing the depth of the water in the cavity, the pressure will become so great that the rock will be torn into a hundred fragments.

An Egg Cure For Felons.

A Chicago doctor says that for the last fifteen years he has used egg to cure felon and has yet to see a case it will not cure. The way to apply the egg is as follows: Take a fresh egg and crack the shell at the larger end. Make a hole just large enough to admit the thumb or finger, whichever it may be, and force it into the egg as far as possible without rupturing the shell. Wipe off the egg which runs out and bind a handkerchief or soft cloth around the finger or thumb, leaving the egg on overnight. This will generally cure in one application, but if not make another application.

A Philosophy of Joy.

A quiet home; wife of our own planting; a few books full of the inspiration of genius; a few friends worthy of being loved and able to love us in turn; a hundred innocent pleasures that bring no pain or remorse; a devotion to the right that will never swerve; a simple religion, empty of all bigotry, full of trust and hope and love—and to such a philosophy this world will give us all the joy it has.—David Swing.

Grip Quickly Knocked Out.

"Some weeks ago during the severe winter weather both my wife and myself contracted severe colds which speedily developed into the worst kind of la grippe with all its miserable symptoms," says Mr. J. S. Egleston of Maple Landing, Iowa. "Knees and joints aching, muscles sore, head stopped up, eyes and nose running, with alternate spells of chills and fever. We began using Chamberlain's Cough Remedy, aiding the same with a dose of Chamberlain's Stomach and Liver Tablets, and by its liberal use soon completely knocked out the grip."

It is a good plan to take a dose of the Tablets when you have a cold. They promote a healthy action of the bowels, liver and kidneys which is always beneficial when the system is congested by a cold or attack of the grip. For sale at O'Connor's Pharmacy.

HALL'S VEGETABLE SICILIAN Hair Renewer

Perhaps you like your gray hair; then keep it. Perhaps not; then remember—Hall's Hair Renewer always restores color to gray hair. Stops falling hair, also.

If your druggist cannot supply you, send $1.00 to R. P. HALL & CO., Nashua, N. H.

INSURANCE

Better have it and not need it, than need it and not have it.

NEWTON A. KNAPP & CO.,
59 KILBY ST. and 99 WATER ST.,
TEL. MAIN 1381.
WALTER R. J. SMITH,
MRS. NEWTON A. KNAPP.
BOSTON.

KELLEY & HAWES CO.,
Hack, Livery, Boarding AND EXPRESS.
Baled Hay and Straw For Sale.
Tables and Chairs To Let for all occasions.
KELLEY & HAWES,
Undertakers and Funeral Directors.
Office, 13 PARK STREET
Telephone Connection. jw

IF YOU WANT A
FIRST-CLASS JOB OF PLUMBING,
AT A LOW FIGURE,
Call on me and I will give you a figure at once.
Jobbing promptly attended to and al work guaranteed.
Agent for the Glenwood Range. ples in store.
GAS FITTING, HEATING AND GAS FIXTURES.
CHAS. P. FRENCH
167 Main St.
Telephone Connection.
Sewer Connections a Specialty.
s4 1y

CARPET WORK

Now is the time to have your Rugs and Carpets cleaned and old carpets made into rugs. Cane seat chairs reseated. All kinds of carpet work
C. A. NICHOLS,
Proprietor of Woburn Steam Carpet Cleaning Works, 7 BUEL PLACE WOBURN.
Telephone. 151-5 Woburn.

MISS McKIM,
188 Main Street. Room 8. Winchester.
MANICURE
Chiropody, Hygienic Facial and Scalp Treatment, Shampooing.
Hours—8.30 A. M. to 5 P. M. Open Monday and Thursday evenings by appointment

Winchester Junk Collector.
CHARLES FEINBERG,
44 Middlesex Av.
All kinds of rags, bottles, rubbers, and iron and metal of all kinds collected and highest cash prices paid for same. sept 15-3m.

BOSTON TEL. 2525-4 Back Bay. WINCHESTER TEL. 276-".
ELIZABETH FLINT KELLEY,
OSTEOPATHIC PHYSICIAN.
229 BERKELEY ST., Boston, Mass. Tuesday, Thursday, Saturday 10 a. m., to p.m.
41 CHURCH ST., Winchester, Mass. Monday Wednesday and Friday.

HOLLISTER'S
Rocky Mountain Tea Nuggets
A Busy Medicine for Busy People.
Brings Golden Health and Renewed Vigor.
A specific for Constipation, Indigestion, Live and Kidney Troubles, Pimples, Eczema, Impure Blood, Bad Breath, Sluggish Bowels, Headache and Backache. It's Rocky Mountain Tea in tablet form, 35 cents a box. Genuine made by HOLLISTER DRUG COMPANY, Madison, Wis.
GOLDEN NUGGETS FOR SALLOW PEOPLE

F. O. NEWTH & CO.,
Practical Painters
Painting & Paper Hanging And Tinting.
Hardwood Finishing a specialty.
Satisfaction Guaranteed. Orders will receive prompt attention.
Office: 172 C Main, Street, Winchester, Mass.
mh24 tf

GEO. E. PRATT & CO.,
...Plumbers...
Repairing in all its branches.
Fine Plumbing a Specialty.
Gas Piping and Jobbing Promptly attended to.
STERLING RANGES
make baking possible at any time of day. Will bake a barrel of flour with a hod of coal. Heat the water hot—you will save time and money
GEO. E. PRATT & CO.,
LYCEUM BUILDING.
Tel. 102-6, Residence.

SANITARY CLEANSING ESSENTIAL to GOOD HOUSEKEEPING.

CABOT'S Sulpho-Naphthol TRADE MARK LIQUID CLEANLINESS

The most inexpensive article for cleansing and disinfecting where absolute cleanliness and purity are desired and where troublesome places are to be kept clean, sweet and wholesome. Use freely about all sources of decaying matter and offensive odors. Keep drainage pipes clean, clear and disinfected.

Look for above Trade-Mark on all packages. At all dealers 10c., 25c., 50c., $1.00.

BROWN & GIFFORD
TEL. 124-2.
PURE ICE
Analyzed 1903 Absolutely Pure
OFFICE:
174 Main Street, Winchester
Houses at Horn Pond

THE WINCHESTER STAR.

PUBLISHED
EVERY FRIDAY AFTERNOON
—BY—
THEODORE P WILSON,
EDITOR AND PUBLISHER.
Pleasant Street.
WINCHESTER, MASS.
Telephone, 29-3

SINGLE COPIES, FIVE CENTS.

FRIDAY, DECEMBER 1, 1905.

Entered at the post-office at Winchester as second-class matter.

JOB + PRINTING

Left at Your Residence,

For One Year, the Winchester Star, $2.00, in advance.

Special Advertising Rates.

Advertisements of "To Let," "For Sale, "Found," "Lost," Wanted," and the like, are inserted at the uniform rate of fifty cents each. The same, set solid, under "Newsy Paragraphs," will be charged for at 10 cents per line first insertion, and 5 cents per line for each subsequent insertion. No charge to be less than 10 cents for first insertion.

News items, lodge meetings society events, personals, etc., sent to this office will be welcomed by the Editor.

One Month Free

is what you will get if you send in your subscription now. This is in accordance with our usual custom and applies only to New Subscribers. All receipts will be dated Jan. 1, 1906, to Dec. 31, 1906. The November and December number will be absolutely free. Send in your name at once.

Foot Ball Pugilism.

Many people who attend foot ball games would be shocked were they asked to attend a prize fight, and yet the latter is conducted on a higher plane than is modern foot ball, where a half dozen players are told off to cripple, and perhaps for all time, an unsuspecting opponent in order that victory may be achieved. A pugilist is on his guard and is prepared, but a foot ball player is at the mercy of a heartless combination of men whose sole desire is to win even to the extent of crippling and perhaps permanently injuring some particularly strong player.

Basket Ball is Clean and Exciting

Last Friday evening in the Town Hall there was a game of basket ball between Winchester and Reading young men. It was a good, clean, healthy, and exciting game, far more interesting than modern football, and all who witnessed it were more than satisfied. There was no pugilist by the name of Quill present, as in the Harvard - Yale game, to give the unsuspecting Burr of Harvard a knockout punch in the jaw, for everything was open and clean—it was a gentleman's game.

The attendance Friday evening was not as large as the Winchester managers had hoped for, as the receipts did not quite meet expenses. This it is said has caused the Winchester young men to give up their intention of having a series of games. It is to be hoped that the schedule for the winter will be carried out as originally planned, and that generous support will be given the young men who are desirous of promoting this most interesting game.

Flood the Playground.

The High school boys have this year formed a hockey team, and preliminary practice has already been started. The manager of the team, Harold L. Robinson, has arranged one of the best schedules for the team that the High school has ever had, either in hockey, polo or other sports. The list includes schools which will unquestionably give a fine exhibition of the game, and with but six exceptions out of the 16 games (one is open) they will be played at Winchester.

Does it not seem that some steps should be taken by those in authority toward enabling the boys to use the playground for these games? The boys have done their part. They show much interest in the sport and guarantee a fine exhibition of the game. The expense of flooding the field and putting it in condition for skating is admittedly small, and will not the town do its part in providing a safe and suitable place for the games—a place where they can be played regardless of existing weather conditions.

This would not only benefit the younger generation, but be a boone to many elders even in so much as setting at rest any parential fears of drowning. The STAR earnestly hopes the matter will receive the attention and support it deserves.

ELECTRICITY.

No one now going on an important journey would travel by stage-coach. Everyone should use, as far as possible, the conveniences made possible by science. The Electric Light is the greatest of these conveniences. It makes every home where it is installed brighter and cheerier--adds to home comforts in many ways. To go without it is like using stage-coach instead of express train. With all its usefulness and convenience the Electric Light is economical in use. The bills of suburban users run as low as $1 a month.

Have you learned
to be light-wise?

Telephone, or write, our Contract Agent for full information. Why not do it today?

The free Exhibition of Electrical Appliances at 1 Head Place is interesting and informing and is open till 10 p. m.

The Edison Electric Illuminating Company of Boston, 3 Head Place.

Fortieth Anniversary.

The fortieth anniversary of the establishment of the Winchester Unitarian Society will be held at the Unitarian church on next Sunday. The celebration will begin with a commemorative communion at ten o'clock. The communion plate in regular use in this church was presented to it in June, 1866, by William Everett, then an active member of the Society. The patterns had been the property of his father, the Hon. Edward Everett.

At the morning service the present pastor will deliver a historical discourse, covering, in outline, the beginnings and the history of the church. At the Sunday school service, Mr. Robert C. Metcalf, Miss Alice F. Symmes, Mr. Arthur E. Whitney and the pastor will make brief addresses.

The pastors of this church have been as follows:

Richard Metcalf, June 14, 1866—June 30, 1881.
Theodore C. Williams, Sept. 1, 1882—July 31, 1883.
John L. Marsh, June 1, 1884—June 21, 1888.
Herbert H. Mott, May 29, 1889—June 20, 1892.
A. W. Littlefield, Nov. 28, 1892—April 23, 1898.
W. I. Lawrance, April 27, 1899—

Letter From Dr. Harding.

WEST POINT CAL., Nov. 21, 1905.
EDITOR OF THE STAR:

I have been besieged by solicitous inquiries relative to my health which you reported as failing in a recent issue of your paper. For the benefit of those who have given the matter a passing thought will say that I have always felt worse than at present. Nevertheless, I thank my ex-fellow citizens for their wasted sympathy.

Yours most truly,
F. H. HARDING.

Shakspeare Recital Postponed.

Dr. Abbott's recital of The Merchant of Venice will be given at Mrs. J. F. Dorsey's house Thursday, Dec. 7th, at 11 o'clock, a. m. Our school committee will receive a gift of $40 from the proceeds of these recitals as a help in carrying on the Summer Vacation School next season.

Basket Ball.

The Reading A. A. defeated the Winchester A. A., 10 to 9, in the Town Hall here, last Friday evening. It was Winchester's first home game and one of the fastest that has ever been played in this vicinity and was exciting and interesting.

The first bowling match of the Calumet Club on its own alleys for this season will take place Monday evening with the Winthrop Yacht Club.

What About Rubbers For the Family?

One of these days it will begin to snow and by morning the earth will be covered with a beautiful white mantle. Its beauty, however, will be marred by the dreadful thought that you have neglected to buy Rubbers for yourself and for the children. Why not fit out the family today? Goodness knows, Rubbers are cheap enough.

Every good kind of Rubber Footwear is here—Sandals, Footholds, Storm Rubbers, Overs, Alaskas, Arctics, Rubbers for Men, Women, Misses, Boys and Children. Nothing is left out of our line of Rubbers that's worth having.

JAMES McLAUGHLIN,
SHOE SHOP.
LYCEUM BUILDING.

W. H. S. Notes.

The following foot ball men won their "W's" this season: Witmer, Webber, Richardson, Carpenter, Badger, Hunt, Cameron, Welch, Mason, Kinsley, Mobbs, Cumming, Parker, King, Smalley, Collins, Barnard.

Winchester closed her foot ball season last week Thursday having played ten games, won three, lost five and tied two and scored 34 points to her opponent's 69. As this was the first team that has represented the school for three years and as the men had never played together, a great deal of credit is due the team, and especially to Capt. Witmer who worked hard to turn out a team against the hardest and greatest odds to develop a wholly new team, to teach men to play the game, and the hardest of all he worked against a lack of men, the team played the whole season with only a few substitutes. Next year five men will leave the team but with the material left and more coming from the next year's freshman class the school should be represented by a good fast team for next year's team. The following men will be on hand: Webber, Richardson, Hunt Cameron, Welch, Mason, Parker, Kinsley, King, Collins, Walling and Sleeper besides a few more men.

Following is the list and scores of games played this fall:

Winchester	0.	Reading H. S.	5
"	5.	Stoneham H. S.	5
"	0.	Chelsea H. S.	10
"	0.	Reading H. S.	5
"	6.	Arlington H. S.	0
"	0.	Winthrop H. S.	17
"	6.	Auburndale	6
"	11.	Revere H. S.	6
"	0.	Wakefield H. S.	5
"	0.	Stoneham H. S.	10
Total Winchester	34	Opponents	69

Much credit is due Barnard for his able management of the team and his work in securing police protection for the games.

A beautiful copper trophy cup with silver handles has been given to the school, for the annual inter class athletic meet, in memory of Julius Garland Hovey, class of 1908.

The Thanksgiving number of the Recorder came out Wednesday with some very bright stories.

Last Wednesday the sweaters were awarded to the foot ball team.

The senior and junior classes are planning to give a minstrel show after Easter if the Town Hall can be secured for the purpose.

The school committee have approved the hockey team schedule which appears in another part of this week's paper.

During the Christmas vacation when the High School Alumnae have their various class reunions, the School Committee has decided to tender an informal reception to the assembled classes.

It is planned to have the various classes hold their business meetings in different class rooms, after which the reception will be held in the Assembly Hall. It is hoped that their will be a full attendance and that all scholars who have at any time attended the High school, even although they did not graduate will consider themselves members of the alumni, and will attend with their respective classes.

The School Committee have given the Athletic Association permission to use the Assembly Hall for a concert on Wednesday, December 28th. The proceeds to be divided between the foot ball team and for buying music for future concerts.

A game was scheduled with the Tufts Freshman Basket Ball team for last Tuesday afternoon, but as the Tufts team did not show up no game was played and the time was spent in regular practice.

It May Be So

EDITOR OF THE STAR:

As the observer runs across many of the little, inconspicuous "found" notices at various times during the year, stuck up by a single tack on tree or post, the question naturally forces itself upon the mind—do these finders really wish to seek the owners of the lost articles? No mention appears in the local paper of the found article,—the place where the owner would first and naturally look too—and it must be that the little written notices, which flap in the wind for a day—or even less—are merely "conscience salve."

In contrast, how seldom is an article lost of any value above the cost of the ad. which is not advertised in the local paper.

We can but draw our own conclusions

READER.

OVERCOATS!

YOU ARE TO BUY ONE SOON.

BUY ONE NOW.

All we ask is,

THAT YOU GIVE US

A chance to show you. If you are OPEN TO CONVICTION we can prove to you that we have the best line of, and BETTER MADE garments than you have previously found, and our prices no higher.

$8 TO $30 for Men's,
$7 TO $20 for Youths',
$5 TO $10 for Boys', $3 TO $10 for Children's

HAMMOND & SON CO.,
LEADING CLOTHIERS,
LYCEUM HALL BLDG., WOBURN, MASS.

GEO. ADAMS WOODS,
—REAL ESTATE—
WINCHESTER, . . MASS.

The Wednesday Evening Bell

Listen, the Church bell is ringing,
Its tones on the evening air,
Seem like a sweet voice calling
Christ's followers to prayer.

There is a charm in its ringing
Its echoes are so sweet,
Suggesting the blessing God will bestow
Where His children together meet.

Each peal seems to carry a message
To every listening ear,
Arousing pure thoughts of devotion
In hearts that are sincere.

Its ring has a note of pleading
For those who wander away,
And never by act or kindly deed
Their love for Him display.

ALPHEUS BOWERS.

Selectmen's Meeting.

Nov. 27, 1905.

Board met at 7.30 p. m. All present.

Constable McIntosh appeared with venires calling for two jurors for the Superior Court, sitting Dec. 11th, and for five jurors for the United States Court at Boston, sitting December 12th; for the former, the names of Fred E. Belcher and Charles S. Adams were drawn, and for the later, the names of Eben Caldwell, John H. Carter, Horatio N. Hovey, Willard J. Templeton and Patrick E. Fitzgerald were drawn.

Robert Carpenter of the senior class of the High school was present to see if the Town hall could be used for a minstrel show in the present condition of the hall. Laid on the table.

Received communication from the town of Lexington stating that the Selectmen of that town were to perambulate the bounds of Lexington, Winchester and Arlington, on Saturday, December 9th, at 9 a. m., and requesting the Selectmen of this town to meet them and renew the marks according to the law of the Commonwealth. Replied that the Board would be represented.

From the Edison Electric Illuminating Company saying it would remove the the signs from its poles; as requested by the Selectmen.

From the Boston & Northern St. Ry. Co. in relation to the search head lights upon its cars. Filed.

Voted, to hold a hearing on petitions of the Edison Electric Illuminating Co. for locations for ten poles on Pleasant street between Railroad avenue and Washington street and for two poles on Crescent road, next Monday evening at 8 o clock in the Selectmen's room.

Warrants drawn for $1621.43 and $773.61.

Adjourned at 10.30 p. m.

G. H. LOCHMAN, Clerk.

Bowlers Finish Tournament.

The two man Boston pin bowling tournament which has been progressing at the Calumet club this fall was completed on Monday night.

Team No. 1, consisting of Dr. Olmstead and Dr. J. Churchill Hindes, won the first prize. They had the tournament won from the start and were never in danger of losing first place.

The second prize went to Messrs. F. V. Wooster and C. E. Kendall, and the third to Messrs. F. C. Keith and B. F. Blank.

The prizes were handsome little articles in silver knives, pencils, cigar cuters etc.

Castle Square Theatre.

Next Monday evening, the first Clyde Fitch production of the season will be made at the Castle Square Theatre. The play selected is The Climbers, one of the most brilliant of Mr. Fitch's satirical comedies of modern society. "The Climbers" was first played some years ago by Amelia Bingham and a notable supporting company, and it has always received the approval and enthusiasm of discriminating playgoers.

"The Climbers" will be acted at the Castle Square by John Craig, Lillian Kemble and the other members of the excellent stock company at that house, and the stage will be under the personal direction of William C. Masson. The next classic revival will come during the week of December 18th, when Goldsmith's "She Stoop to Conquer" will be revived.

John Carroll of Water St. was on Wednesday sentenced to the house of correction for 15 days for disturbing the peace in a North Woburn-Medford street car Tuesday evening.

Mr. and Mrs. Hayes Robbins of Lebanon street have gone to Sharon, Conn., where they are passing Thanksgiving, after which they will go to New York for a short visit.

Mr. A. E. Whitney gave each of the 20 men employed in his machine shop the equivalent to the price of a Thanksgiving turkey.

Baptist Church Notes.

Tonight, Merrimac St. Mission meeting, Boston.

Monday, at 3, Missionary meeting with Mrs. Palmer, 135 Highland avenue.

A neat book case with glass doors now holds the books of the new church library.

The first step of a forward movement in our church life takes place on Monday evening next, at 6.30, when the men of the church and congregation meet at a supper for them and consider the formation of an organization among themselves for mutual helpfulness and definite work. The guest and speaker of the evening will be the Rev. Arthur W. Smith, of Sedgwick, Me.

Prayer service on Wednesday evening. Topic, "Blind Bartimaeus."

Thursday, sewing meeting, and packing of the barrel for the southern academy.

Christian Endeavor Rally.

The semi-annual Fall Rally of the Middlesex Central Christian Endeavor Union will be held in the First Congregational Church of Winchester on Thursday evening of next week, December 7, at 7.45. An interesting and attractive program has been arranged. All are cordially invited. Rev. J. J. Dunlop of Boston, former president of the Mass. C. E. Union, will speak briefly on the "Quarter Centennial Movement," and Rev. H. S. Pinkham of Somerville will give his inspiring address, on "Saints in Cæsar's Household." Rev. D. A. Newton will conduct the devotional exercises, and there will be special music.

Banjo, Mandolin and Guitar Instruction

GIVEN BY

MISS EMMA FOSDICK

2 Black Horse Terrace, Winchester.

Special attention given to beginners. Telephone Con

In Woburn on Tuesday's at 11 Winn street.

MISS ALICE C. NEWMAN,
TEACHER OF THE VIOLIN
19 CENTRAL STREET,
WINCHESTER, MASS.

ORCHESTRA FURNISHED.
Women Musicians.
Tel. 33-3.

Commonwealth of Massachuetts.

MIDDLESEX, ss.

PROBATE COURT.

To all persons interested in the estate of Joseph A. Pearson late of Winchester in said County, deceased:

WHEREAS, Hannah C. Pearson, the executrix of the will of said deceased, has presented for allowance, the account of her administration upon the estate of said deceased:

You are hereby cited to appear at a Probate Court to be held at Lowell in said County, on the nineteenth day of December, A. D. 1905, at nine o'clock in the forenoon, to show cause, if any you have, why the same should not be allowed.

And said executrix is ordered to serve this citation by delivering a copy thereof to all persons interested in the estate fourteen days at least before said Court, or by publishing the same once in each week, for three successive weeks in the Winchester STAR a newspaper published in Winchester the last publication to be one day at least before said Court, and by mailing, post paid, a copy of this citation to all known persons interested in the estate seven days at least before said Court.

Witness, CHARLES J. McINTIRE, Esquire, First Judge of said Court, this twenty-seventh day of November, in the year one thousand nine hundred and five.

W. E. ROGERS, Register.
d1 1,8,15

Commonwealth of Massachusetts.

MIDDLESEX, ss.

PROBATE COURT.

To the heirs-at-law, next of kin, creditors, and all other persons interested in the estate of John I. French, late of Winchester, in said County, deceased, intestate.

WHEREAS a petition has been presented to said Court to grant a letter of administration on the estate of said deceased to Josephine P. French, of Winchester, in the County of Middlesex, without giving a surety on her bond.

You are hereby cited to appear at a Probate Court to be held at Lowell, in said County of Middlesex, on the nineteenth day of December, A. D. 1905, at nine o'clock in the forenoon, to show cause, if any you have, why the same should not be granted.

And the petitioner is hereby directed to give public notice thereof, by publishing this citation once in each week, for three successive weeks, in the Winchester STAR, a newspaper published in Winchester, the last publication to be one day, at least, before said Court.

Witness, CHARLES J. McINTIRE, Esquire, First Judge of said Court, this twenty-eighth day of November in the year one thousand nine hundred and five.

W. E. ROGERS, Register.
d1 1,8,15

A small ad in the STAR is almost certain to bring results, that is the reason this paper has so many wants, to let, lost, found, etc.

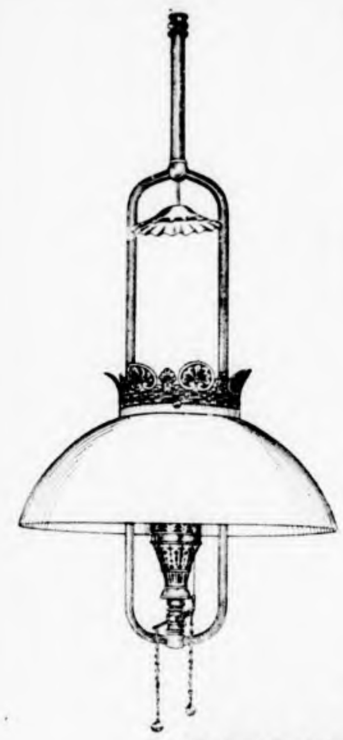

WHAT GAS CAN DO.

IT WILL GIVE YOU

MORE LIGHT FOR ONE CENT

THAN ANY OTHER ILLUMINANT FOR

FOUR CENTS.

Beautiful Lamp and Shade Effects Sold at our Office AT COST.

Call or drop a Postal for our Representative.

ARLINGTON GAS LIGHT CO.,

Branch Office: A. B. GROVER'S PHARMACY, 185 MAIN ST., WINCHESTER.

606 Mass. Ave., Arlington. Telephone 412-3.

The Middlesex County National Bank

OF WINCHESTER, MASS.

Capital,	$ 50,000.00
Deposits, Nov. 6, 1905,	239,043.87
Surplus and Profits, Nov. 6, 1905,	14,919.40

DEPOSITORY, Commonwealth of Massachusetts, Town of Winchester.

Frank A. Cutting, Pres. James W. Russell, Vice Pres. C. E. Barrett, Cashier.

DIRECTORS.

Frank L. Ripley, Freeland E. Hovey, Fred L. Pattee, George A. Fernald, Frank A. Cutting, James W. Russell, Charles E. Barrett.

Sea Salt for Child and Adult

We have just received a load of

SEA SALT.

Try it in your bath, and see how it braces up the system. A

GREAT NERVE TONIC.

8lb. Bag for 25cts.

YOUNG & BROWN,

THE ENTERPRING DRUGGISTS.

W. C. T. U. Notes

One of the strong arguments that has been presented by those who favor the army canteen is that soldiers were not permitted to drink to excess as they are encouraged to do in outside saloons. From the Northwestern Christian Advocate we quote the testimony given at the court in Wooster, O., in the suit of Major Elmore C. Taggart against his wife for divorce. One of the witnesses for Major Taggart, his brother Howard Taggart described a feminine drinking contest at a canteen. According to the report in the Record Herald, Howard Taggart said: Mrs. Taggart would drink with the officers who called at her home when her husband was stationed in Fort Thomas, and was proud of her ability to take whisky straight, laughing at the men who diluted their dram with water. One night she and the wife of another officer entered into a competition to see which could take the most beer. They were in the officers' canteen and were urged by some of the men who made wagers as to the outcome of the match. Mrs. Taggart drank five glasses of beer, and then confessed she had reached her capacity. Her opponent won by drinking nine glasses.

This incident took place at Fort Thomas, near Cincinnati one of the largest, most important and, presumably, best conducted army posts of the United States. The incident shows the incorrectness of the assertions that the canteens of the army posts were conducted with reference to maintaining sobriety.

The Woman's Christian Temperance Union will meet Friday, Dec. 8 in the Cong'l Church vestry at 3 p. m.

The Thirty second annual convention of the National W. C. T. U. opened at Los Angeles Oct. 27 with a larger number of delegates representing forty-five states and territories than usual. When the hour for Mrs. Stevens annual address arrived the auditorium of the First Congregational Church which seats 1,700 people was filled and an overflow meeting, addressed by Mr. Hoffman, was held in the S. S. room below.

The auditorium had been very artistically decorated. October was declared by the Los Angeles people to be the "poorest rose month" in the year. The statement was difficult to accept, says one, when viewing the profusion of roses that adorned the spacious platform, the Presidents desk and the several tables occupied by secretaries and reporters. Fifteen thousand roses were gathered by the school children of Passedena.

The report of the Corresponding Secretary, Mrs. S. N. D. Fry gives the summary of the forty state reports received in time to be counted and shows that 1,147 new unions had been organized during the year making an increase of 9,144 in membership. Nine states out of thirty-four, who report a gain, have added over 500 to their numbers.

We shall give fragments of President Stevens address from time to time.

Parish of the Epiphany.

The Epiphany Circle will meet on Monday at three o'clock, in the choir room.

Evening prayer on Wedneeday at five o'clock.

There will be an opportunity offered at the services on Sunday for offerings for the expenses for the Children's Christmas Festival.

At the Sunday school on Sunday will be the first practice of the Christmas Carols. There will also be the recitation by the different grades of the selections which have been learned by heart.

An Emergency Medicine.

For sprains, bruises, burns, scalds and similar injuries, there is nothing so good as Chamberlain's Pain Balm. It soothes the wound and not only gives instant relief from pain, but causes the parts to heal in about one third the time required by the usual treatment. As it is an antiseptic all danger from blood poisoning is avoided. Sold at O'Connor's Pharmacy.

We Want a Man in This Town

to work up our business; a man who knows something about circulating newspapers or magazines; a man who can get boys to sell THE SATURDAY EVENING POST every week, and look after them, push the sales, and train the boys to get regular customers. There's a good paying business for some one right here. *Write at once.*

THE CURTIS PUBLISHING COMPANY
PHILADELPHIA, PA.
353 Cherry Street.

Foot Ball.

STONEHAM H. S. 10. WINCHESTER H. S. 0

Winchester ended her football season last week Thursday being defeated by the fast and heavy Stoneham team. Winchester played Stoneham early in the season the score being 5 5. As both teams were desirous of playing off the tie, a second game was arranged.

Stoneham won the toss. Winchester kicked off. In a few minutes of hard play the visitors rushed Kelley over for a touch down. Stoneham tried a punt out to get better position for goal, but the home team blocked the attempt. Score, Stoneham 5, Winchester 0.

The visitors kicked to Winchester, on the second play. Sleeper broke through the line and ran 80 yds and placed the ball over Stoneham's line. The umpire refused to allow the play claiming the whistle had been blown and the ball was dead. The ball was brought back and Winchester plugged the line taking the ball from her own 10yd line to the visitors 2yd line where Stoneham held Winchester for downs and took the ball. Time was then up.

In the second half Stoneham kicked off, the ball went over goal line and the home team kicked from 25 yd line. In a few rushes Kelley took the ball over Winchester's line for another touchdown; the goal was not kicked. Score, Stoneham 10, Winchester 0. Winchester received kick, Badger making a pretty run of 25 yds before he was stopped. Stoneham rushed the ball to Winchester, held and took the ball, time was then up.

Line up.

STONEHAM H. S.		WINCHESTER H. S.
Grant	le re	Mason,Cameron,Hunt
W. McHale	lt rt	Witmer
Batchelder	lg rg	Walling,Parker
Sleeper	c	Smalley
Jones	rg lg	Webber
Hay	rt lt	Mobbs
McLaughlin	re le	Richardson
M. McHale	qb qb	Welch
Keeley	lhb lhb	Badger
Bumpus	rhb rhb	King
Jenkins	fb	Sleeper

Score, Stoneham 10, Winchester 0. Referee, Cogan; Umpire, Cosgrove; Timers, Witmer, Catchett; Linesmen, Dickson, Donahue. Halves, 20 and 15 minutes.

Ice Hockey Schedule For Winchester High.

The schedule of the Winchester High ice hockey team follows:

Dec. 4. Alumni at Winchester; 9. Arlington High school at Arlington; 13. Milton High school at Milton; 18, St Marks at Southboro; 23, Mechanics Art at Winchester; 27, Medford High school at Winchester; 30, DeMeritte at Winchester.

Jan. 3, Rindge Manual at Winchester 6, Middlesex school at Concord; 9. English High at Winchester; 13. open; 17, Stone school at Winchester; 20, Milton High school at Winchester; 23, Rindge Manual at Cambridge; 20, Newton High school at Newton; 31, Arlington High school at Winchester.

As yet the Milton and St. Marks games are undecided.

Great credit is due Manager Robinson for his good work in getting his excellent schedule out so early.

The prospects for a good team this year are very good, as nearly all the men from last year's team are now in school and with the other candidates there should be no lack of good material.

Must be Quick.

Pains in the stomach and attacks of the colic come on so suddenly and are so extremely painful that immediate relief must be obtained. There is no necessity of sending for a doctor in such cases if a bottle of Chamberlain's Colic, Cholera Diarrhoea Remedy is at hand. No doctor can prescribe a better medicine. For sale at O'Connor's Pharmacy.

SUNDAY SERVICES.

FIRST CHURCH OF CHRIST, SCIENTIST Services in Town Hall at 10.30 a.m. Subject, "God the Preserver of Man."

Sunday school at 11.45 a. m.

Wednesday evening meeting at 7.45.

All are welcome.

CHURCH OF THE EPIPHANY. — Rev. John W. Suter, rector.

First Sunday in Advent.

10.30 a. m. Holy Communion and Sermon.

12.15 p. m. Service for the Sunday School.

5 p. m. Evening Prayer and address.

Wednesday, 5 p. m. Evening prayer and address.

UNITARIAN CHURCH — Rev. Wm. I. Lawrance pastor. Residence 127 Main street.

10.00 a. m. Commerative Communion.

10.30 a. m. Morning Service. Pastor's subject, "Forty years of the Winchester Unitarian Society."

12 m. Sunday School. Lesson, Memorial service with brief addresses.

FIRST BAPTIST CHURCH—Rev. Henry E. Hodge, pastor, residence, 61 Washington street.

10.30 a. m., morning worship, with music by the quartette. Sermon by the pastor. Subject, "Our Lord on Calvary."

12 m., Bible School. Classes for all. Awarding of pins for attendance. Lesson, "Nehemiah rebuilding the Walls of Jerusalem."

6 p. m. B. Y. P. U. meeting. Leader, Howard S. Palmer. Subject, "Our One Excuse."

7.00 p. m. Evening service. Brief, informal praise service in which every one may have a part. Pastor will speak on "One Man's Struggle to come to Jesus." Seats free at all services. Welcome.

FIRST CONGREGATIONAL CHURCH—Rev. D. Augustine Newton, Minister. Parsonage, 130 Main street.

10.30 a. m. Morning worship with preaching by the Rev. Alfred B. Dumm, Ph. D., of Stoneham in exchange with the pastor.

12 m. Sunday School. Lesson—"Nehemiah Rebuilds the Walls of Jerusalem." Neh. 4: 7-20.

4.30 p. m. Eventide service with preaching by the pastor. Printed order of service in which all can participate. Solos by one of our choir. Theme — "The Eye of the Soul." Everybody invited.

6.00 p. m. Y. P. S. C. E. Topic—"Our one excuse." Rom 14: 1-12. Regular meeting for consecration. The roll will be called.

Wednesday, 7.45 p. m., Mid-week meeting for all. Topic—"The Springs of Christian Enthusiasm." 1 Peter 1: 1-25; John 6: 60-69.

Thursday 10.00 a. m. Regular monthly meeting of the Ladies Western Missionary society. Mite Box opening and Thank offering meeting. A full attendance is specially desired.

7.30 p.m. The Middlesex Christian Endeavor Union will meet at our Church. As the hosts of these many societies it is hoped our young people will turn out in large numbers.

THE NEW HOPE BAPTIST CHURCH, Cross Street.—Rev. C. H. Johnson, pastor, residence, 40 Harvard street.

10.30 a. m. Morning Devotional service led by Deacon Oliver Barksdale. Sermon by Rev. W. H. McLean.

12 m., Sunday School. T. H. Richardson, Supt.

6.30 p. m. B. Y. P. U. led by Mr. Geo. Jackson.

7.30 p. m. Sermon by Rev. W. H. McLean, after which communion service will be administered.

Prayer meeting every Wednesday evening. All are welcome. Seats free.

Dr. KENNEDY'S FAVORITE REMEDY

Pleasant to take, Powerful to Cure, And Welcome in every Home.

KIDNEY and LIVER cure.

Dr. Kennedy's Favorite Remedy is adapted to all ages and both sexes, affording permanent relief in all cases caused by impurity of the blood, such as, Kidney, Bladder and Liver Complaints, Constipation, and weaknesses peculiar to women. Successful for 30 years. Prepared by DR. D. KENNEDY'S SON'S, Rondout, N. Y. $1.00 all druggists. Six bottles $5.00.

A Certain Cure for Croup.

When a child shows symptoms of croup there is no time to experiment with new remedies, no matter how highly they may be recommended. There is one preparation that can always be depended upon. It has been in use for many years and has never been known to fail, viz: Chamberlain's Cough Remedy. Give it and a quick cure is sure to follow. Mr. M. F. Compton of Market, Texas, says of it, "I have used Camberlain's Cough Remedy in severe cases of croup with my children, and can truthfully say it always gives prompt relief." For sale at O'Connor's Pharmacy.

Y. M. C. A. Notes.

Rev. Mr. Myers of Reading took charge of the men's meeting last Sunday. Those who attended the open Bible class study last year led by Mr. Myers will be pleased to know that he is to be with us this season the last Sunday of each month.

December 3d, Mr. C. E. Fish an ex. Y. M. C. A. secretary will lead the meeting next Sunday at 4 o'clock.

State boy's secretary H. W. Gibson will speak to boy's next Sunday at 3 o'clock. Every boy come.

Last Tuesday evening Mr. D. W. Howard, a veteran of the civil war, gave an illustrated lecture in the hall. Subject, "General Sheridan in the Shenandoah Valley." The audience was small but appreciative. Mr. Howard gave in a clear and concise way a description of the armies, and the details of the various engagements. In this entertainment every one seemed perfectly satisfied.

The Association has been very fortunate in securing Miss Florence Fletcher to conduct the orchestra this season. Several young ladies will join the orchestra. Any member of the association or of the Auxiliary who plays a musical instrument, is invited to join the orchestral club as early as possible. The first rehearsal was held last Wednesday evening but the plan is, commencing Monday, Dec. 4, to hold the rehearsals on Monday evenings.

Arithmetic class meets Tuesday and bookkeeping on Thursday evening.

Ayer's

We know what all good doctors think of Ayer's Cherry Pectoral. Ask your own doctor and find out. He will tell

Cherry Pectoral

you how it quiets the tickling throat, heals the inflamed lungs, and controls the hardest of coughs.

"Ayer's Cherry Pectoral is well known in our family. We think it is the best medicine in the world for coughs and colds." KATIE PETERSON, Petaluma, Cal.

25c., 50c., $1.00. All druggists. J. C. AYER CO., Lowell, Mass.

for Hard Coughs

One of Ayer's Pills at bedtime will hasten recovery. Gently laxative.

F. J. BOWSER.

7 PLEASANT ST.

Latest Styles of White and Colored Autumn Shirt Waists.

Beautiful line of Striped and Plain Flannelettes.

Plain White Domett Flannels at 5 to 15c per yd.

Cotton and All-Wool Blankets, 59c to $5 per pair.

Good Comfortables at lowest prices.

Ladies' kid, leather and golf Gloves.

Royal Worcester and Kabo Corsets.

Dressmakers' Findings. Butterick Patterns

Country Club Notes.

The team match at the Winchester Country Club Thursday resulted in a victory for the Underwood team of four to two for the Davis team.

In the obstacle tournament the four best scores were played off by D. N. Skillings, Jr., M. C. Bouve, C. T. Whitten, A. H. Dorsey; C. T. Whitten won the prize, a live turkey.

J. L. S. Barton and R. S. Sanborn played finals in the fox cup series, Barton winning, 2 up.

MARRIED.

SEELYE—EUSTIS. Nov. 28, by Rev. Wm. I. Lawrance, Morton Chapin Seelye and Helen St. Barbe Eustis.

DIED.

MOYNIHAN — Nov. 27, Mrs. Abby Moynihan, aged 70 yrs. Funeral services held Nov. 29 from St. Mary's church. Burial at Calvary cemetery, Montvale.

O'CONNELL — Nov. 25. Mrs. Mary O'Connell, aged 70 yrs. Funeral services held from St. Mary's church, Nov. 27. Interment at Calvary Cemetery, Montvale.

For Christmas—What?

We Suggest— Cut Glass— Bowls, Vases, Pitchers, Decanters, Trays, Etc. Bronzes— Figures and Animals. Bric-a-Brac— Wide variety of choice odd pieces.

SMITH PATTERSON COMPANY
Wholesale and Retail Jewellers,
52 Summer St., BOSTON.

To Ladies

Your husband knows us — your brother knows us — your father knows us — your son knows us.

Now we want YOU to know us, too.

THEY know us because we make their Clothing.

We want YOU to know us for the same reason — because we will make YOUR Clothing; and we will suit you as well as we suit them.

Our department devoted to LADIES' TAILORING is a relatively new one with us.

Our supply of cloths is complete, our cutters are experts, and our workmanship is at the upper limit of excellence.

We invite YOU, madam, to come in and make acquaintance with the details—in your own interest.

Macullar Parker Company
Custom Tailors for Women as well as for Men
400 Washington Street, Boston

NOTICE IS HEREBY GIVEN, that the subscriber has been duly appointed executor of the will of Catharine T. Simonds, late of Winchester, in the County of Middlesex, deceased, testate, and has taken upon himself that trust by giving bond, as the law directs. All persons having demands upon the estate of said deceased are hereby required to exhibit the same; and all persons indebted to said estate are called upon to make payment to

JOHN W. FARLOW, Executor.

(Address)
234 Clarendon St.,
Boston, Mass.

Nov. 22nd, 1905 n24,d1,8

HUMOR

PAPA'S MISTAKE.

Father Springs Surprise on Daughter and Is Surprised Himself.

The man went down to the station to see his daughter off. Like a right minded parent, he intended to give her a little extra spending money for the trip, and before leaving the office he had carefully counted out $20 to hand her as a little surprise at the last moment, purposing to say in the magnanimous way men love:

"There, my dear; I thought you might like to buy a few pocket handkerchiefs or a souvenir postal card or two while you are gone."

This sum he placed in a pocket where he could get at it handily, for goodbys are tricky things, especially when you have a feminine to deal with, and not for the world would he have the train pull out with his daughter aboard and he still fumbling with his wallet.

The remainder of the ready money he had about him—about $55—he slipped hastily into another pocket and hurried to the station.

All the while he was saying goodby and imparting his parental instructions—for she is a very pretty girl and was going without a chaperon his heart swelled as he thought of the nice little surprise reposing in his breast pocket for her. And finally as he kissed her and prepared to step off the train just before it pulled out he thrust his hand into his pocket, drew forth the little green wad and handed it to her with the aforementioned little speech. Then he skipped off the bottom step just in time to see her radiant and grateful countenance as the car window glided by.

"I'll bring back what I don't spend, papa," she called merrily.

"No fear," thought "papa," who knows the feminine nature, as he patted himself on the back. Telling that for hard times like these he had done a pretty neat thing.

This complacent state of mind lasted exactly ten minutes. At the end of that time the man put his hand in his pocket to replace the money in his wallet. Then it was that he made a heartrending discovery.

In his haste he had slipped into the wrong pocket! His $55 was speeding merrily westward. He had just two $10 bills with which to forward certain little plans of his own.

The indulgent father didn't rage. He didn't swear. He just groaned.

"And she'll have every penny of it spent," said he sadly, "before I can even reach her by telegraph."—Philadelphia Bulletin.

An Essay on the Bicycle.

A little Kansas girl who had been told to bring to school an essay of 250 words on the bicycle wrote the following: "My auntie has a bicycle. One day she went out for a ride. When she got about a mile from home her dress caught in the chain and threw her off and broke the wheel. I guess this is about fifty words, and my auntie used the other 200 words while she was carrying her bicycle home."

Scared Out.

"Why did the earl break the engagement?"

"Oh, he became afraid when he found out that her father was president of a life insurance company that the old man would appoint him a vice president or give him some other kind of a job that would make it necessary for him to at least memorize the figures referring to the assets and liabilities."—Chicago Record-Herald.

Good Friday.

"Now, boys," said a Sunday school teacher, addressing the juvenile class, "can either of you tell me anything about Good Friday?"

"Yes, ma'am, I can," replied the boy at the foot of the class. "He was the fellow that done the housework for Robinson Crusoe."

The Sorrows of Parting.

Johnny—Mamma, can I throw this comb away?

Mother—But why, child? That comb has lost but one tooth.

Johnny—That's the very reason, mother, dear. You know, the more teeth it loses the harder it will be to part with it.—Judge.

A Fish Story.

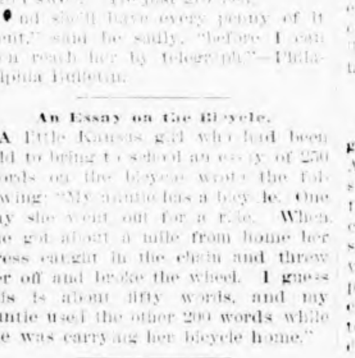

Chollie—Yes, I once went up in a balloon. It collapsed, and I fell 200 feet and was caught in a net.

The Kid—A net? Sounds like a fish story.—Brown Book Magazine.

Her Idea.

Mrs. Woodby Riter—What does your husband do for a living?

Mrs. Knutt (haughtily)—He's an author.

Mrs. Woodby Riter—I know; so is mine, but I say, what does he do for a living?—Catholic Standard and Times.

Through Thick and Thin.

If monarchs have often permitted themselves the indulgence of making puns the fact has not been recorded in the pages of history. One pun, however, is assigned to King Frederick William IV. of Prussia.

It is said that on the occasion of a court ball he was standing near the middle of the dance hall in conversation with an exceedingly thin ambassador. In the haste and excitement of a fiery galop a lieutenant of the hussars danced, with his partner, between the monarch and the person whom he was addressing, and then, seeing what he had done, he began to stammer abject apologies and explanations.

"Oh, that was nothing," replied the king, with a hearty laugh. "A hussar must go without fear through thick and thin."

A whimsical glance from his own portly figure to that of the slender ambassador accompanied this answer, and the hussar felt himself not only pardoned, but invited to share in the king's laugh.

Serving Fish.

Fish is dainty food. Practice is needed in serving it. Lightness of touch and dexterity of management are necessary to keep the delicate flakes intact. It requires some skill to rip the skin and lay it back and sever the head and tail with neatness and dispatch. These three articles must never leave the platter. They belong to the cat. The choicest morsel of any white fish is the cheek. It is not good form to cut through a fish. Begin at the tail and throw aside the skin. Begin at the head to serve, cutting to the backbone. When the meat on that side is helped turn the fish and help the other side in the same way. If there is roe a part should be served each person. Boiling is the nicest way to cook and the easiest way to serve fish. Dress the edge of the dish with hard eggs and sliced lemon, parsley and beets.

An Ivory Mat.

Many people have never even heard of such a thing, and it is not to be wondered at, for these mats are exceedingly rare, and it is said by those who know that only three of these beautiful curiosities exist in the whole world. The one we now write about is the largest one made. It measures 8 by 4 feet and, though made in a small hill state in the north of India, has an almost Greek design for its border. It was only used on state occasions, when the rajah sat on it to sign important documents. The original cost of the mat is fabulous, for 6,400 pounds of ivory were used in its manufacture. The finest strips of ivory must have been taken off the tusks, as the mat is as flexible as a woven stuff and beautifully fine.—London Graphic.

Sea Water and Colds.

The belief that sea water does not give cold is accountable for much harm. A chill may be caught by wetting from sea water as quickly as by wetting from any other water. There is a certain stimulation to the skin from salt, no doubt, but that does not prevent chills from indiscriminate exposure to wetting by salt water, and chills are fertile causes of illness. Chill to the lower part of the body is always dangerous to any one. It is much more so to a child than to a grown person, though many people seem to think the reverse is the case.

Sandy's Warning.

A volunteer sham fight took place in England. During the retreat a Scotch volunteer in scrambling through some bushes stuck fast in a hedge. One of the advancing foe, seeing the situation, for a joke, came toward the unfortunate volunteer at full charge, with his bayonet fixed and a ferocious look on his face. The poor fellow in the hedge, seeing the threatening aspect of affairs, bawled out at the top of his voice: "Hand on, you idiot! Dinna you ken it's only in fun?"

Mother Livesey's Well.

In the grounds of Livesey Hall, near Blackburn, there is a spring called "Mother Livesey's well." The curious thing about this well is that the water only flows during nine months of the year and is quite dry during the other three months—June, July and August—however wet the weather may be. The water always commences to flow on the same date each year, and never freezes even during the hardest frost.—Leeds (England) News.

Like a Miracle.

"The age of miracles has gone," declared the cynic.

"No, it hasn't," said the woman. "My husband told me this morning that he noticed I was wearing last season's hat and gave me money to buy a new one."—Baltimore American.

Heredity.

"Oh, hubby dear, what do you think are the first words our baby will say?" gurgled Mrs. Matron.

"Well, if she takes after you, they will probably be, 'This is a nice time to come home,'" said the brute.—Portland Telegraph.

Very Much Happier.

A boy reading the verse "And those who live in cottages are happier than those who sit on thrones" startled the crowd by reading thus: "And those who live in cottages are happier than those who sit on thorns."

Human Nature.

"That fellow Spinks has excellent judgment."

"What makes you think so?"

"Why—er—he's always asking my opinion about things."—Louisville Courier-Journal.

Alaska's canned salmon output is estimated this year at $10,000,000.

A Story of Alexandre Dumas.

This story is told of Alexandre Dumas: It is well known that he could not refuse a request—at least not often. One day he gave a man a letter to one of his intimate friends in Brussels. The friend, a wealthy merchant, received him as though he had been Dumas' own brother, introduced him to his circle of acquaintances, placed his stable at the man's disposal and did everything in his power to make life pleasant for Dumas' friend. After the lapse of fourteen days the man suddenly disappeared and with him the best horse in the merchant's stable. Six months later the merchant visited Dumas and thanked him for the kind of people he recommended to his consideration. "Dear friend," he added, "your friend is a shark. He stole the best horse in my stable." Astonished, Dumas raised his hands toward heaven and cried, "What, he stole from you too?"

Mazeppa and the Cossacks.

The word cossack means robber, and the name Cossacks was given by the Turks to a race in manners, appearance and language like the Russians, but who are said not to be really akin to them. The Cossacks of Little Russia and the Don Cossacks are said to be the most unscrupulous robbers in the world. They excel in horsemanship and form a large part of the Russian imperial cavalry. Styled sometimes the spies of the czar, they keep the nihilists in greater check than any other power and number nearly more than a million men. Mazeppa, a Don Cossack, the subject of Byron's poem, when condemned to be bound on a wild horse and borne away to his fate, was carried toward the Ukraine, on the borders of Poland, and, being rescued by Cossacks, became their chief.

Violet For Mourning.

It was not by accident that violet was chosen by many nations as the exclusive color for mourning and by us also for half mourning. Ladies suffering from hysteria and neurasthenia will be inclined to cover their pictures uniformly with the color most in accordance with their condition of lassitude and exhaustion. Thus originate the violet pictures of Manet and his school, which spring from no actually observable aspect of nature, but from a subjective view due to conditions of the nerves. When the entire surface of walls in salons and art exhibitions of the day appears veiled in uniform half mourning this predilection for violet is simply an expression of the nervous debility of the painter.—Nordau's "Degeneration."

A Broad Hint.

Sir Andrew Agnew of Lochnaw, a well known Scotch baronet, was long pestered by an impudent sort of person, who insisted on being constantly "underfoot." Finally, however, he dropped off, and Sir Andrew was asked how he got rid of him.

"Oh," said he, "I gave him a broad hint."

"A broad hint?" repeated the inquirer. "I thought he was one of those who never could be induced to take one."

"By ma saul," said Sir Andrew, "he was obleeged to tak' it! For as the chiel wadna gang oot at the door I just threw him oot of the window!"

Air Pressure.

At the level of the sea the pressure of the atmosphere on the piston of an engine is about fifteen pounds to the square inch, but decreases at higher altitudes. As this atmospheric pressure must be overcome by the steam pressure before any work can be done, it is evident that at the diminished air pressure of high altitudes more work can be obtained from a given pressure of steam than at the sea level, or, in other words, an equally effective pressure of steam can be obtained with the expenditure of less fuel. The difference, however, is not great enough to be of any practical importance.

Bounty For Scalps.

During the French-Indian war of 1754 the French offered a bounty for British scalps. In the same year a bounty of £100 each was offered by the authorities of the several colonies. In 1755 Massachusetts granted a bounty of £40 for every scalp of a male Indian over twelve years of age and £20 each for the scalps of women and children. In 1764 John Penn, grandson of William Penn and governor of Pennsylvania, offered a bounty of $150 for every "Indian buck" killed and scalped.

The Conditions Different.

Husband (with newspaper)—When I'm at home you are forever hammering at that piano or else your tongue is running like a trip hammer. It wasn't so before we were married. Wife—No, it wasn't. Before we were married you held my hands so I couldn't play and kept my lips so busy that I couldn't talk.

Too Much Nothing.

"This cheese is full of holes," complained the prospective purchaser.

"Yes, sir," said the proprietor. "That's right."

"Haven't you got one with the holes full of cheese?"—Louisville Courier-Journal.

Unconsciousness.

"She's the most unconscious girl I ever saw."

"Well, why shouldn't she be? She's pretty and knows it, she's clever and knows it, and she's good and knows it. What has she to be conscious of?"—Puck.

A cheerful manner makes an important wireless connection with the heart of a prospective customer and transmits an irresistible call for business.—Success Magazine.

THE above picture of the man and fish is the trade mark of Scott's Emulsion, and is the synonym for strength and purity. It is sold in almost all the civilized countries of the globe.

If the cod fish became extinct it would be a world-wide calamity, because the oil that comes from its liver surpasses all other fats in nourishing and life-giving properties. Thirty years ago the proprietors of Scott's Emulsion found a way of preparing cod liver oil so that everyone can take it and get the full value of the oil without the objectionable taste. Scott's Emulsion is the best thing in the world for weak, backward children, thin delicate people, and all conditions of wasting and lost strength.

Send for free sample.

SCOTT & BOWNE, CHEMISTS
409-415 PEARL STREET, NEW YORK
50c. and $1.00. All druggists.

A. F. FORTEN,

Painting, Paper Hanging, Tinting, Glazing, Also Furniture Renewed and Screens Painted.

Estimates Cheerfully Given

Also references as to workmanship and quality of work. All work guaranteed satisfactory and promptly attended to.

Orders sent to P. O. Box 64 or left at 2 Converse Place, Winchester, will receive prompt attention. tf my29

G. H. RAYMOND,
Successor to A. Raymond,
HAIR DRESSER.

Children's Hair Cutting and also outside work a specialty.

Agent for celebrated Maneto Cigars.

GEO. H. RAYMOND,
178 1-2 MAIN ST.

J E. YOUNG, D. D. S.,
—DENTIST—
31 CHURCH ST.
Hours, 2 to 6 P. M. e10 tf

Heating By Hot Water

Has this advantage over other methods of circulating artificial heat—It can be run ANYWHERE and it is NOT NECESSARY to put the heater down into a cellar to induce the water to circulate. With heaters and radiators on the same level it will work satisfactorily if properly installed. Hot Water Heating has other advantages too—Economy of Fuel, Ease of Management and Durability.

EDWARD E. PARKER, 8 MIDDLE ST., WOBURN

A. FOSTER BROOKS. WM. H. DINSMORE
Telephone 298-3, Arlington.

A. FOSTER BROOKS & CO.,
FORESTERS,
405 Massachusetts Av., Arlington, Mass.

Special attention given in removing Gypsy and Brown Tail Moths.

Expert Advice and Estimates Given.

The WINCHESTER EXCHANGE
Announces its Third Annual Thanksgiving Sale, beginning Nov. 27th. Orders taken for Jellies, Pies, Puddings and Cake.
Many of our Xmas Novelties will also be on sale. We cordially invite your inspection.

EDWIN ROBINSON,
GENERAL AGENT,
Health, Fire, Life, Accident and Employers' Liability
ALSO
Burglary, Theft and Larceny.
44, 45 and 46 Delta Building,
10 Post Office Sq., BOSTON, MASS.
Tel. 416 Main Residence, 20 Vine St.

THOMAS QUIGLEY, JR.
Teamster, Contractor and Stone Mason
PAVING, FLOORING, ROOFING
In Artificial Stone, Asphalt and all Concrete products.
Sidewalks, Driveways, Curbing, Steps, Etc.
Floors for Cellars, Stables, Factories and Warehouses.
—ESTIMATES FURNISHED—
230 MAIN STREET.
Telephone Connection.
n24-y

ALWAYS IN STOCK:
Strawberry, Vanilla, Coffee, Chocolate, Walnut, Frozen Pudding,
ORANGE AND RASPBERRY SHERBETS.

MADE TO ORDER:
Sultana Roll, Macaroon, Bom Clace, Mousse, Coffee Parfait, Frappe,
LEMONADE AND FRUIT PUNCH.

Orders left at YOUNG & BROWN'S promptly attended to.
Team leaves for Winchester daily and at 10.45 a. m. and 4.30 p. m.

CRAWFORD'S,
412 Main St., Woburn.
Tel. 48-3.

Correct PIANO TUNING and Repairing by FRANK A. LOCKE.
30 YEARS' EXPERIENCE.
Boston Office, 54 Bromfield St.
Tuner in Winchester for 21 years.

EVERY unison, octave and chord so evenly balanced and smoothly tuned as to make the harmony on your piano an exquisite pleasure to listen to. No jagged, rough, harsh and uneven chords so often left by tuners. Recommendations from manufacturers, dealers, teachers, colleges, and the musical profession.

Telephone Connection with Residence.
$25 to $75 saved on pianos for persons about to purchase.
Winchester Office F. S. Scales, the Jeweler, Common Street.

JUST LOOK THIS THROUGH.

E. D. WYNER, LADIES' AND GENTS' TAILOR,
204 MAIN STREET, WINCHESTER.

Look at these prices for Fall and Winter Goods:

Suits Made to Order	from $15 up	Cleaning, Pressing and Dyeing	
Overcoats,	from 15 up	Suits pressed and sponged,	50c
Top Coats,	from 13 up	Overcoats pressed and sponged,	40c
Pants,	from 5 up	Pants pressed and sponged,	15c

All goods are the best, prices are the lowest, and the work is cut, made and fitted by ourselves. The new fashion plates have just arrived for ladies and gentlemen.

TELEPHONE 318-4.

Open until 9 P. M. Goods called for and delivered. 2 6m

"Twentieth Century" Graphophone
16 TIMES LOUDER THAN ALL OTHER TALKING MACHINES
The Most Marvelous Talking Machine Ever Constructed

Absolutely New Principles
The Latest Invention
Wonderful
Sensational
Epoch Making

STYLE PREMIER $100

OUR GUARANTEE
"It reproduces the human voice with all the volume of the original"

Patented in all Civilized Countries
REPRODUCES COLUMBIA AND ALL OTHER CYLINDER RECORDS

NEW TWENTIETH CENTURY CYLINDER RECORDS
Half Foot Long

Splendid for Dancing Parties
Astonishing Results

A Perfect Substitute for the Orchestra
Must be heard to be appreciated

For Sale by Dealers Everywhere and at all the Stores of the
Columbia Phonograph Company, General
Creators of the Talking Machine Industry
Owners of the Fundamental Patents Largest Manufacturers in the World
GRAND PRIZE, PARIS, 1900
DOUBLE GRAND PRIZE, ST. LOUIS, 1904
164 Tremont Street, BOSTON, MASS.

NEW WINCHESTER MARKET
Are Selling the Best Cuts of Beef at 25 Cents per lb.
Other Cuts in Proportion.
ALSO A FULL LINE OF GROCERIES.
Tel. 115-3. 173 Main Street.
F. M. MELVIN, Manager.

H. T. MELLETT,
UPHOLSTERING.
RATTAN FURNITURE REPAIRED AND STAINED.
CHAIRS OF EVERY DESCRIPTION RE-SEATED. MATTRESSES MADE OVER.
20 Years' Experience with Wakefield Rattan Co.
SEND POSTAL. WORK CALLED FOR.
120 ELM STREET, STONEHAM.
TEL. 25-2. s22

In Far Counties.

When the shower came up the artist, who was walking through New Hampshire on a sketching tour, sought shelter under a tree, where he was soon joined by another wayfarer, a man of middle age, who looked a sort of better class tramp, and indeed was one.

The two entered into conversation, and it came out that the wayfarer was a harness maker by vocation, but a rover by predilection.

"Yes," he said, "I'm a rolling stone. I'm never happy in one place. I'm here today and gone tomorrow. There ain't any fossil about me. I'm on the move all the time. The world is made to see, I say, and I'm bound to see all I can of it."

The artist began to think that he had fallen in with a modern Marco Polo and by way of leading up to some interesting anecdotes of the antipodes he remarked:

"You must have been quite a traveler."

"Well, that's about so," the man modestly replied. "I reckon I could find my way over New Hampshire with my eyes shut, and I was once two months in Vermont."

Cold That Kills and Cold That Cures.

In England severe cold generally kills a good many people. In certain parts of North America cold still more severe puts new life into them. It requires no argumentation to show that there must be a definite reason for this. The chief reason is that English cold is mostly damp, while in North America it is mostly dry. There is the greatest difference in the world between dry air and damp air. The former is usually air pure and simple, possessing a full quantity of oxygen and often charged highly with ozone. The latter consists of air mixed with the vapor of water. When the former air, fully oxygenated, is breathed it stimulates more powerfully than champagne. The latter, less oxygenated and charged with vapor of water, not only does not stimulate, but depresses.—Home Opinion.

Pasta's Wonderful Voice.

Mme. Pasta's voice extended from low A to D in altissimo and was one of the most remarkable illustrations ever furnished of the value of musical culture in overcoming natural blemishes. Her voice was stubborn and unmanageable, but by dint of study and indefatigable perseverance she brought it to a state of perfection that was the admiration of her contemporaries. Her delight was the bravura style of ornament, and where the composer had not been sufficiently liberal in bestowing ornamentation on her part she invented cavatinas of her own and used them with such effect that they were generally regarded as the best part of her singing. She made her first appearance on the stage in 1815, her last in 1850.

The Meaning of Sympathy.

It was a clever Frenchwoman who said: "Those who have suffered much are like those who know many languages. They have learned to understand and to be understood by many. It is an impossibility to fully sympathize with another's experience unless it has been at some time one's own. In trouble or grief we turn instinctively to some one whom we know has been through the same experience. It is the old human longing for companionship that shows itself. The feeling is strong within us that she will feel and know with me. Therein lies the meaning of sympathy."

The Minister's Response.

A well known minister of a kirk in Glasgow was one day passing along the High street when he was accosted by a crowd of street gamins, one of whom said mischievously, but with becoming gravity, "D'ye ken, minister, the de'il is deed?" The minister made no immediate response, but on the whole crew reiterating the cry, "The de'il's deed! The de'il's deed!" he turned and, raising his outstretched hands, as if to pronounce a blessing, reported, 'Ach, ye puir leetle faithless bairns!"

England's Curiosity Shops.

Many of the curiosity shops planted in the back streets of most country towns in England are simply kept up by large London firms, who, from a prolonged study of human nature, have discovered that people who are shy of buying old furniture or old silver in Bond street or Piccadilly are ready and eager purchasers of precisely the same objects at a rather higher price when they come upon them in the back streets of a country town.

When the Stove Preached.

"De preacher wuzn't feelin' good last meetin' day, an' he made de stove preach de sermon."

"Made de stove preach?"

"Yes; made it redhot fum top ter bottom an' den tol' de sinners ter take a good look at it an' go ter thinkin'!"—Atlanta Constitution.

The Ungrateful Ones.

"Do you think it pays to be generous?" said the man of doubtful mind.

"Well, that depends," replied the philanthropist. "To tell the truth, it isn't the money I've given away that I regret; it's what I've lent!"—Detroit Free Press.

Marine Graveyard.

First Fish—You need not feel so proud, you "old graveyard!" Second Fish—This is an insult. Why do you call me an "old graveyard?" First Fish—Because you are full of bones.

Her Hope.

Josie—I was taken for twenty-five today, and I am only eighteen. Julia—What will you be taken for when you are twenty-five? Josie—For better or worse, I hope.

SIAMESE BELIEFS.

Some Peculiar Notions of a Very Superstitious People.

"The Siamese are a very superstitious people," says Ernest Young, author of the "Kingdom of the Yellow Robe." "They have many peculiar explanations of natural phenomena. Thunder, for instance, is 'the sky crying.' They believe that in the realms above is a horrible giant whose wife has a violent and uncertain temper. When they quarrel the echo of his voice comes in long, rolling notes from the clouds. If he is very angry he throws his hatchet at his unruly spouse, and when this ponderous weapon strikes the floor of heaven the thunderbolt falls through and comes to earth.

"Falling stars are accounted for by the fact that the angels occasionally indulge in torch throwing at one another. When these same beings all insist upon getting into the bath at once the water splashes over the side and it rains. The winds that sigh in the night are the voices of babies that have lost their way in their travels to the land beyond the grave.

"When a Siamese dies he is not buried, but his corpse, fully dressed and then wrapped in a winding sheet, is placed in a sitting posture in a copper urn. A tube is placed in his mouth, and through this a mixture of quicksilver and honey is poured into the body. In this way it is kept for a long time, often for years. Eventually it is burned, and the ashes are carefully preserved. The souls of those whose bones at least are not burned are supposed to become statues of a horrid half-monster with a head like a dog, a human body and the temper of a fiend. He sits for all time with his feet in the fires of hell, and it is the duty of his slaves to keep these fires from growing too hot. To do this they must carry water in open wicker baskets through all eternity."

Lots of It.

"I should think there would be a great deal of local color in this village," said the lady novelist to the old residenter.

"There be, mum," replied the latter. "There hez b'n more houses painted this year than there hez fer ten year."—Council Bluffs Nonpareil.

A Surprise Party.

Mrs. Ashitt—I heard you had a surprise party at your house yesterday. Mrs. Tellit (doubtfully)—Yes, my husband gave me a [illegible] without my asking for it.—San Francisco Call.

FIRE ALARM TELEGRAPH.

Box 5. Wildwood St., opp. Woodside road.
7. Central Fire Station.
12. Mystic av. cor. Maxwell road.
13. Winchester Manufacturing Co.
14. Bacon street, opp. Lakeview road.
15. McKay. (Private.)
21. Main street, opp. Young & Brown's.
22. No school.
23. Main street, opp. Thompson street.
24. Mt. Vernon, cor. Washington street.
25. Main, cor. Mt. Pleasant street.
26. Main street, cor. Herrick avenue.
27. Main street at Symmes Corner.
28. Bacon's Mills. (Private.)
31. Swanton street, Hose house.
32. Forest street, cor. Highland avenue.
33. Washington street, cor. Cross street.
34. Cross street, opp. East street.
35. Swanton street, cor. Cedar street.
36. Washington street, cor. Eaton street.
37. Harvard street, cor. Florence street.
38. Oak street, cor. Holland street.
41. Lake street, cor. Main street.
42. Beggs & Cobb's Tannery. (Private.)
43. Main street, cor Salem street.
44. Main street, opp. Canal street.
45. Main street, opp. Sheridan circle.
48. Eastern Felt Mill, Canal street.
51. Cambridge street, opp. Pond street.
52. Central street, opp. Rangeley.
53. Bacon street, cor. Church street.
54. Wildwood street, cor. Fletcher street.
55. Dix, cor. Pine and Church streets.
56. Wildwood, cor. Cambridge street.
57. Church street, cor. Cambridge street.
58. Calumet road, cor. Oxford street.
61. Winthrop, near cor. Highland avenue.
62. Mt. Vernon, cor. Highland avenue.
63. Highland avenue, opp. Webster street.
64. Highland avenue, cor. Wilson street.
66. Highland avenue, cor. Herrick street.

A second alarm is given by striking three blows followed by Box number.

Two blows dismisses the Department.

Two blows for Test at 7.30 p. m.

22, three times, at 7.30 a. m., no morning session for grades below grade six; at 12.50 p. m., no afternoon session.

Three blows, brush fires.

IF THE BATH ROOM

needs attention don't put it off until tomorrow, but attend to it to day. If there is anything in

PLUMBING WORK

at the house or store which ought to be done, don't neglect it. It won't improve without expert attention, and that will not cost more now than a month hence. We do our best to please by doing good work. There is nothing about Plumbing we don't known.

GEO. T. DAVIDSON & CO.,

--PLUMBERS--

3 VINE ST., - - - WINCHESTER

Telephones 175-4, 323-3 Winchester.

PARKER'S HAIR BALSAM
Cleanses and beautifies the hair. Promotes a luxuriant growth. Never Fails to Restore Gray Hair to its Youthful Color. Cures scalp diseases & hair falling. 50c. and $1.00 at Druggists

Subscribe for the Star

BOSTON & MAINE RAILROAD
SOUTHERN DIVISION.

Winter Arrangement, October 9, 1905.

FOR BOSTON. LV.	AR.	FROM BOSTON. LV.	AR.
6.02 A.M	6.28 A.M	6.00 A.M.	6.22
6.15	6.40	*6.30	6.48
6.27	6.50	6.55	7.22
6.52	7.20	7.24	7.48
*7.05	7.25	*7.54	8.15
*7.20	7.40	*8.15	8.30
*7.35	7.56	8.34	8.58
*7.43	8.00	9.23	9.45
*8.00	8.15	10.04	10.28
*8.13	8.30	*10.45	11.01
8.28	8.50	11.35	12.01 P M
8.44	9.09	*12.00 M.	12.17
9.22	9.40	12.29 P.M.	12.51
10.08	10.30	*1.05	1.23
10.37	11.02	1.29	1.55
*11.46	12.02 P M	2.00	2.22
11.49	12.12	2.29	2.56
*1.04 P.M.	1.24	3.05	3.23
1.54	2.17	3.49	4.13
2.07	2.23	*4.14	4.33
2.48	3.10	*4.44	5.01
*3.33	3.48	5.14	5.33
3.37	4.01	*5.29	5.48
*4.18	4.35	*5.44	6.03
4.41	5.05	*5.49	6.15
*5.08	5.30	*5.59	6.20
5.31	5.52	*6.14	6.33
*5.44	6.05	*6.29	6.48
*5.57	6.15	6.44	7.10
6.19	6.42	7.14	7.30
7.07	7.30	7.44	8.11
8.37	9.00	9.09	9.33
9.32	9.53	9.35	9.58
*10.37	10.55	10.30	10.53
10.46	11.10	*11.20	11.38
		11.25	11.47

SUNDAY.

FOR BOSTON LV.	AR.	FROM BOSTON LV.	AR.
*7.11 A.M.	7.30 A.M.	*9.00 A.M.	9.19 A.M
*7.50	8.05	10.05	10.31
8.59	9.20	11.00	11.26
9.30	9.49	12.40 P.M.	1.06 P.M.
*9.55	10.15	*1.00	1.17
11.08	11.33	1.35	2.01
12.12 P.M.	12.37 P.M.	2.15	2.40
12.45	1.07	4.15	4.40
2.07	2.32	*5.00	5.19
*3.10	3.27	5.30	5.56
3.32	3.57	6.30	6.56
*4.13	4.37	7.35	8.03
*5.44	6.00	9.00	9.21
*5.53	6.18	9.30	9.53
6.55	7.18	10.15	10.40
8.30	8.56		
9.14	9.40		

*Express.

Wedgemere.

FOR BOSTON.		FROM BOSTON	
6.04 A.M.	6.28 A.M.	6.00 A.M.	6.20
6.17	6.40	6.55	7.20
6.54	7.20	7.24	7.46
*7.07	7.25	7.54	8.15
7.22	7.40	8.34	8.56
*7.37	7.56	9.23	9.43
*8.02	8.15	10.04	10.26
*8.15	8.30	*10.45	10.59
8.30	8.50	11.35	11.59
8.46	9.00	*12.00 M.	12.15 P M
9.24	9.30	12.29 P. M.	12.49
10.10	10.30	*1.05	1.21
10.39	11.02	1.29	1.53
11.51	12.12 P M	*2.00	2.20
*1.06 P M	1.24	2.29	2.54
1.56	2.17	3.05	3.21
2.49	3.10	3.49	4.11
3.39	4.01	*4.14	4.31
4.43	5.05	*4.44	4.59
5.33	5.52	*5.14	5.31
6.21	6.42	*5.29	5.46
7.09	7.30	*5.44	6.01
8.39	9.00	5.49	6.13
9.34	9.53	*5.59	6.18
10.48	11.10	*6.14	6.31
		*6.29	6.46
		6.44	7.08
		7.14	7.34
		7.44	8.09
		9.09	9.31
		9.35	9.56
		10.30	10.51
		*11.20	11.36

SUNDAY.

FOR BOSTON. LV.	AR.	FROM BOSTON LV.	AR.
9.01 A. M.	9.20 A.M.	10.05 A. M.	10.29 A.M
9.32	9.49	11.00	11.24
11.10	11.33	12.40 P M.	1.04 P.M.
12.14 P.M.	12.37 P.M.	1.35	1.59
12.47	1.07	2.15	2.38
2.09	2.32	4.15	4.38
3.34	3.57	5.30	5.54
4.15	4.37	6.30	6.54
5.55	6.18	7.35	8.01
6.57	7.18	9.30	9.51
8.32	8.56	10.15	10.38
9.16	9.40		

Winchester Highlands.

WINCHESTER HIGHLANDS.

LEAVE WIN. HGLDS. FOR BOSTON. LV.	AR.	LEAVE BOSTON FOR WIN. HGLDS LV.	AR.
6.12 a. m.	6.40 a. m.	6.55 a.m.	7.28 a.m.
7.02	7.25	8.34	9.01
7.32	7.56	10.04	10.31
7.57	8.15	11.35	12.04
8.10	8.30	12.29 p. m.	12.54 p.m.
8.41	9.09	1.29	1.57
†10.06	10.30	2.29	2.58
11.46	12.12 p. m.	3.49	4.15
12.56 p. m.	1.24	4.44	5.04
†1.51	2.17	5.29	5.51
†3.35	4.01	5.59	6.23
†4.38	5.05	6.19	6.46
5.28	5.52	6.29	6.51
6.16	6.42	7.14	7.39
†8.34	9.00	9.35	10.01
†10.43	11.10	11.25	11.49

† Stops on signal to take passengers.

SUNDAY.

FOR BOSTON LV.	AR.	FROM BOSTON LV.	AR.
8.56 a. m.	9.20 a. m.	10.05 a. m.	10.34 a. m.
12.42 p. m	1.07 p. m.	1.35 p. m.	2.04 p. m.
†4.11	4.37	5.30	5.59
6.52	7.18	6.30	6.59
8.27	8.56	9.30	9.56

D. J. FLANDERS Gen. Pass. and T. A.

TOWN DIRECTORY.

Following are the evenings set apart by the town departments as regular times of meeting:

TOWN CLERK—Daily, 8.30 to 11.30 a. m., 2 to 4.30 p. m., and Saturday evenings from 6.45 to 7.45.

SELECTMEN—Monday evenings.

SEWER COMMISSION — 2d and 4th Monday evenings of each month.

SCHOOLS—Fourth Tuesday evening of each month.

TRUSTEES OF LIBRARY—Fourth Friday of each month.

CEMETERY COMMISSION—First Saturday of each month at 4.30 p. m.

WATER BOARD — Monday evening.

TREASURER — Wednesday afternoons from 12.30 to 5.30.

WATER REGISTRAR—Tuesdays and Fridays from 5 to 6 p. m.

COLLECTOR—Hours for collection daily from 2.30 until 5 o'clock, p. m. (excepting Wednesday) and Saturday evenings 7.30 to 9.

FIRE ENGINEERS—Every Monday evening at Engineer's room.

BOARD OF HEALTH meets last Friday of each month at Town House.

SUPT. OF SCHOOLS—Superintendent's office hours: 4 to 5 p. m. on each school day. Meetings of School Committee: fourth Tuesday evening of every month at High school house.

J. H. KELLEY & CO.,

HOUSE PAINTING AND JOBBING.

HARD WOOD FINISHING, ETC.

PROMPT SERVICE.

Satisfaction Guaranteed.

RESIDENCE, 17 THOMPSON ST.

Boston & Northern St. Ry. Co.
Time Table.

Woburn Division.

WEEK DAYS.

Leave Winchester for Sullivan Square Terminal at 5.39 a. m., then every 15 minutes until 9.54 a. m., then every 30 minutes until 12.54 p. m., then every 15 minutes until 7.54 p. m., then every 30 minutes until 11.24 p. m.

RETURNING.

Leave Sullivan Square Terminal at 6.17 a. m., then every 15 minutes until 10.32 a. m., then every 30 minutes until 1.32 p. m., then every 15 minutes until 8.32 p. m., then every 30 minutes until 12.02 a. m.

Leave Winthrop Square, Medford at 6.23, 6.38 a.m., then every 15 minutes until 10.53 a. m., then every 30 minutes until 1.53 p. m., then every 15 minutes until 8.53 p. m., then every 30 minutes until 12.23 a. m.

Leave Winchester for Woburn at 6.24, 6.39 a. m., then every 15 minutes until 11.09 a. m., then every 30 minutes until 2.09 p. m., then every 15 minutes until 9.09 p. m., then every 30 minutes until 12.39 a. m.

SUNDAYS.

Leave Winchester for Sullivan Square Terminal at 6.54 a. m., then every 30 minutes until 9.24 a. m., then every 15 minutes until 9.54 p. m., then every 30 minutes until 11.24 p. m.

RETURNING.

Leave Sullivan Square Terminal at 7.32 a. m., then every 30 minutes until 10.02 a. m., then every 15 minutes until 10.32 p. m., then every 30 minutes until 12.02 a. m.

Leave Winthrop Square, Medford at 7.53 a. m., then every 30 minutes until 10.23 a. m., then every 15 minutes until 10.53 p. m., then every 30 minutes until 12.23 a. m.

Leave Winchester for Woburn at 8.09 a. m., then every 30 minutes until 10.39 a. m., then every 15 minutes until 11.09 p. m., then every 30 minutes until 12.39 a. m.

A. E. MYERS, Div. Supt.

Wakefield Division.

STONEHAM, WINCHESTER AND ARLINGTON.

Leave Reading for Stoneham, Winchester and Arlington at 5.00, 5.30, 6.00, 6.30, 6.45 a. m., and every 30 minutes until 10.15 p. m.

Leave Stoneham for Winchester and Arlington at 5.20, 5.50, 6.20, 6.50, 7.05 and every 30 minutes until 10.05, then 10.50 p. m.

Leave Winchester for Arlington at 5.40, 6.10, 6.40, 7.10, 7.25 a. m., and every 30 minutes until 10.25 p. m., then 11.10 p. m.

RETURN.

Leave Arlington for Winchester, Stoneham and Reading at 6.00, 6.30, 7.00, 7.30, 7.45 a. m., then every 30 minutes until 10.45 p. m., then 11.30 p. m.

Leave Winchester for Stoneham and Reading at 6.20, 6.50, 7.20, 7.50, 8.05, 8.35 a. m., and every 30 minutes until 11.05 p. m., then 11.50 p. m.

SUNDAY TIME.

For Stoneham, Winchester and Arlington at 6.45, 7.45, 8.15, 8.45 a. m., and every 30 minutes until 10.15 p. m.

Leave Stoneham square for Winchester and Arlington at 7.05, 8.05, 8.35, 9.05 a. m., and every 30 minutes until 10.05 p. m., then 10.50 p. m.

Leaving Winchester square for Arlington at 7.25, 8.25, 9.05, 9.25 a. m. and every 30 minutes until 10.25 p. m., then 11.10 p. m.

Returning leave Arlington center for Winchester, Stoneham and Reading at 7.45, 8.45, 9.15, 9.45 a. m., and every 30 minutes until 10.45 p. m., then 11.30.

Leave Winchester for Stoneham and Reading at 8.05, 9.05, 9.35, 10.05 a. m., and every 30 minutes until 11.05 p. m., then 11.50 p. m.

Leave Stoneham for Reading at 8.25, 9.25, 9.55, 10.25 a. m., and every 30 minutes until 11.25 p. m., then 12.10 midnight.

READING AND LOWELL ROUTE.

Cars leave Reading square for Wilmington, Tewksbury and Lowell at *6.15, 7.15 a. m., and every 30 minutes until 10.15 p. m.

Returning leave Merrimack square, Lowell, for Reading, Lynn and Boston at 6.45 a. m., and every 30 minutes until 9.45 p. m.

SUNDAY TIME.

Cars leave Reading square for Wilmington, Tewksbury and Lowell at 8.15 a. m., and every 30 minutes until 10.15 p. m.

Returning leave Merrimack square, Lowell, for Reading, Lynn and Boston at 7.45 a. m., and every 30 minutes until 9.45 p. m.

*6.15, Wilmington only.

J. O. ELLIS, Div. Supt.

TOWN OFFICERS.

Town Clerk—George H Carter.
Town Treasurer—Thomas S Spurr
Collector of Taxes—Aaron C Bell
Auditor—William C Newell.
Selectmen—John H Carter, William E Beggs, Frank E Rowe, Samuel S Symmes, George Adams Woods.
Assessors—Fred V Wooster, George H Carter, George W Payne.
Water Board—Charles T Main, Henry C Ordway, David N Skillings.
Cemetery Commissioners—Samuel W Twombly, Charles W Bradstreet, Henry J Winde, J H Dwinell, George F Brown.
Trustees Library—George H Eustis, Theodore C. Hurd, Robert Coit.
Sewer Commissioners—Charles E Corey, Fred M. Symmes, Stillman Shaw.
Park Commissioners—Preston Pond, James F Dorsey, Edmund H Garrett.
Board of Health—Benjamin T. Church, James Hinds.
School Board—Charles F A Currier, Frank F Carpenter, Albert F Blaisdell.
Overseers of Poor—Geo. H Carter, Chas F McCarthy, Mrs Emily C Symmes.
Tree Warden—Irving F Guild
Chief of Police—William R McIntosh.
Superintendent of Streets—Henry A Spates.
Superintendent of Schools—Robert C Metcalf.
Water Registrar—Charles E Barrett.
Superintendent of Sewers—James Hinds.
Inspector of Wires—James Hinds.
Chief of Fire Department—Irving L Symmes.
Sealer of Weights and Measures—William R McIntosh.
Superintendent of Water Works—William T Dotten.
Constables—W R McIntosh, E F Maguire

ORION KELLEY, D.D.S.,
DENTAL OFFICE,
WHITE'S BUILDING, WINCHESTER
Office Hours: 8-12 and 2-5.

If you want the BEST CANNED GOODS in the market, use

WILBERT BRAND.

Our experience for the past two years convinces us there is nothing better put up.

1905 Pack just in

and ready for Thanksgiving.

NEW NUTS ARE IN.

Fancy Rice Popping Corn, Malaga Grapes, and some more of that nice Russet Cider,

AT

MORRILL'S,

3 CHURCH STREET.

THE

WINCHESTER CO-OPERATIVE BANK,

ROOM 2, LYCEUM BUILDING,

Loans money to those who wish to own a home. Monthly payments practically what one would pay for rent. If you do not understand the system please call and have it explained.

The Secretary is at the office Saturday evenings, 7 to 8 o'clock. If that evening is not convenient, special appointments will be made for those who wish to borrow if they will write to the bank.

—DIRECTORS—

H. D. NASH, President. GEO. A. FERNALD, Vice President.
THOS. S. SPURR, Secretary.
Anson Burton, Alexander Foster, Jr., John Challis, W. R. French, Theo. C. Hurd, F. J. O'Hara, Sam'l S. Symmes, N. H. Taylor.

New Shares issued May and November each year.

ATTENTION!

Commence early to clear your trees of the Gypsy egg clusters.

COMPETENT MEN FURNISHED AND CAREFUL WORK.

TREE WORK IN ALL ITS BRANCHES.

U. S. G. SANBORN & CO.,

Tel. 4-5. 100 Highland Ave.,

WINCHESTER, MASS.

PHONE MAIN 2502.

PROVIDENT SECURITIES and BANKING COMPANY

SOUTH DAKOTA CHARTER

100 FRANKLIN STREET, ... BOSTON, MASS.

Authorized Capital $1,500,000.

SAMUEL DALTON, *Pres.* LORENZO W. BURLEN, *Sec. & Treas.*

WE KEEP THE KEY!!

One Dollar Starts Your Account

3½ per cent. interest
Compounded Semi-Annually

YOU KEEP THE BANK!

HOW THE PLAN WORKS.

Open an account with us with one Dollar and we will loan you one of these Handsome Home Deposit Banks Free. Bring the bank to us at intervals and get credit in your pass book for its contents. Before you know it you are carrying a BANK ACCOUNT of good proportions and saving has become a habit. Deposits made through this Bank may, however, be withdrawn at any time. **BEAR IN MIND** it costs you nothing to try, because the dollar you start with is credited in your pass book and returned to you when you give up the bank.

30,000 Banks in use in Boston and vicinity.

Accounts may be opened and Banks secured of

JOHN F. O'CONNOR, Pharmacist, Distributing Agent,
172 Main Street, ... Winchester, Mass

Select Sensible Silverware

FOR YOUR

Holiday or Anniversary Gifts

A set of triple plated knives and forks makes a sensible present, and if they bear this trademark:

1847 ROGERS BROS. WARRANTED 12 DWT.

are as serviceable as they are sensible. A complete line of spoons, forks and fancy pieces are also made in the "1847 ROGERS BROS." brand. They are handsomely put up in cases for presentation purposes.

Your dealer can supply you. Send to the makers for catalogue explaining all about "Silver Plate that wears." It is beautifully illustrated and sent free.

INTERNATIONAL SILVER CO., Successor to
MERIDEN BRITANNIA CO., Meriden, Conn.

Fine Job Printing AT STAR OFFICE

Subscribe for the STAR

THANKSGIVING!

Mince Meat, Home-made qt. jar		38c
" " Grandmother's pkg.		8c
" " None Such	"	10c
" " H. A. Johnson 5-lb. crock		50c
Plum Pudding R. & R. 1-pound		25c
2 "		40c
3 "		60c
" " Franco-American 1 lb.		30c
" " 2 "		50c
" " 3 "		6 c
" " Atmore's 1 "		25c
" " 3-Minute		10c
" " Sauce R & R		15-25c
Franco-American Custard Sauce		15c
Pure Sage, Savoy	1-4 lb. tin	5c
Thyme Marjoram	1-2 " "	8c
C. & B. Herbs in bottles		15c
Bell's Poultry Dressing No. 1		8c
" 2		14c
1-lb.		40c
Slade's Pure Ground Cloves 1-4s		7c

Pimento, Ginger, Cinnamon 1-lb		25c
Kitchen Bouquet		25c
Seeded Raisins choice pkg.		10c
" " fancy "		12c
Washed Currants		8-10c
Citron	per lb.	18c
Lemon & Orange Peel	" "	15c
Fancy Washed Figs	2 lbs 25c	13c
Fancy Layer Figs		15-20c
Extra Fancy Pulled Figs	lb.	18c
Cresda Figs in baskets		25-50c
Fancy Smyrna Figs in glass		15-25-35c
Dates	per lb.	8c
Stuffed Dates	" "	25c
Mixed Nuts	" "	15c
New Walnuts, Almonds, Filberts, Castanas, Shellbarks.		
All the leading brands of Confectionary at cut prices.		
Cooking Sherry full quart		25-40
" Madeira " "		50-75c
" Brandy " "		75c
California Brandy " "		1.00

Warren F. Witherell Co.,

IMPORTERS and GROCERS,

91 Causeway St., Opposite North Union Station,

Boston, Mass.

IF YOU WANT A

CHOICE TURKEY

FOR YOUR

THANKSGIVING DINNER,

Call at Richardson's Market where you will be sure to find them.

Also a complete line of fine Groceries and Provisions.

RICHARDSON'S MARKET,

PLEASANT STREET.

INSURANCE.

For Fire, Life, Accident, Liability, Burglary and all other forms of Insurance, best Companies, contracts, rates and information regarding same, consult

F. V. WOOSTER, Agent,

13 Washington St., Winchester. Tel. 358-2 Winchester.

161 Devonshire St. Boston. Tel. 3944 Main.

JUST THINK

Of the comfort and pleasure of having a Tailor whose work is always absolutely satisfactory. Such pleasure and comfort may be yours if you let me make your clothes and do your repairing, cleaning and pressing.

GEO. BIGLEY, Tailor,

BROWN & STANTON BLOCK,

TEL. 124-4. Over Crover's Drug Store.

Open evenings till 8 P. M.

GOODS CALLED FOR AND DELIVERED. ap 21 '06

Newsy Paragraphs.

Among the Winchester people at the Harvard and Yale game Saturday were Mr. and Mrs. W. E. Chamberlain.

In Grovers's drug store is a photograph of an elm tree with a group of men at work cleaning up moth nests. The form of Henry J. Lyons is noticeable among the men.

According to the new snow and ice by law owners or agents of abutting business property will have to care for their sidewalks. The new law has considerably shifted the burden of responsibility.

At the Congregational Church last Sunday evening a union Thanksgiving service was held, in which the other churches of the town joined. Rev. Vincent Ravi, pastor of the Methodist Church, preached the sermon, taking as his theme, "The Relation of Christian Faith to the Spirit of Thankfulness." The musical program included selections by a chorus of 20 voices and a quartet consisting of Miss Mary C. Ogilvie, Miss Edith E. Pettengill, Chas. W. Swaine and Dr. J. Churchhill Hindes.

Remember the chicken pie supper, Dec. 8 at the Methodist Church.

Mrs. George W. Davenport, of Winchester, and her little daughters, Marjorie and Julia, who sailed for Europe recently to remain indefinitely, have reached Italy, after an exceptionally pleasant crossing. The Davenports are in deepest mourning for the head of the family whose death occurred early in the summer. The family is further bereaved by the sudden death of Mrs. Davenport's mother, Mrs. Elizabeth Park, two weeks ago, news of which was immediately cabled the Davenports.

The town of Arlington is to ask the Legislature to allow four hundred voters to settle town matters.

The engagement of Miss Blanche Agnes Stevenson of Dorchester to Mr. Howard Bradford of Winchester is announced. Miss Stevenson is a granddaughter of the late John L. Stevenson.

A correspondent in the Melrose Reporter in giving his views on the increase of fares between that city and Boston says: "Certain cities and towns near Boston (for instance, Winchester,) seeing the advantage of a ten-cent fare to the Hub have fought against any reduction proposed. The result is that the class of citizens living there, and the homes they inhabit are desirable." This question has never come up in Winchester, therefore there has been no fight against a five cent fare. The people appear to be satisfied with present conditions both on the steam and electric roads.

Hon. L. S. Gould for County Commissioner, ran ahead of Gov. Guild in this county by 2339 votes. He received 47,717 and Bancroft 29,797 showing a plurality $17,921. In 1892 Mr. Gould's plurality was 8002, showing a gain over his former majority of 9,918.

The local Congregational church has granted letters of dismission and of recommendation to Mr. and Mrs. Edward S. Chapin to unite with the Clinton Ave. Congregational church of Brooklyn, N. Y.

For a few minutes last Saturday it looked as if Clarence Fultz, first substitute to Harvard's right tackle, Squires, would get into the game, and win his "H." but as Squires was not sufficiently hurt to warrant his being taken out of the game Fultz did not get in.

Mr. Ernest L. Simmons is home from Dartmouth for Thanksgiving.

When you want a pleasant laxative take Chamberlain's Stomach and Liver Tablets. For sale at O'Connor's Pharmacy.

Newsy Paragraphs.

Mrs. V. P. Locke of Cambridge street is profuse in her praises of the STAR as an advertising medium, since she put a small ad. in last week offering chrysanthemums for sale. To be sure the price of 25 cents a dozen was low, but when the vast quantities in her hothouses began to rapidly diminish by the visits of scores of people, she says she came to the conclusion that the STAR was read by a great number of people.

The country newspapers won the day for the Republican Party. Their influence among the people is far and beyond the metropolitan press.—[Winchester Star.] Right you are to a dot, neighbor Wilson! It has been a long, long time since the city papers ceased to be of any account in the manufacture of political opinion. The Boston papers are run entirely by the countingroom instead of the editorial chair.—[Woburn Journal.

The Insurance Exchange has granted Wakefield lower rates on its town property. But there appears to be no relief for individual business property in sight.

At the regular meeting of the Women's Foreign Auxiliary in the Congregational church vestry Tuesday afternoon, papers were read by Miss Helen A. Hall on "Women's Work for Women in Japan;" by Mrs. N. M. Nichols on "The Work in Japan;" and by Miss Jennie E. Skinner on "Work among the Japanese in Hawaii."

Chairs and card tables to rent. Also canopies for weddings and recetpions. Apply at Kelley & Hawes'.

Mr. Phillip S. Ordway is home from Yale for his Thanksgiving vacation.

Mr. Erastus B. Badger is spending his Thanksgiving vacation at home.

Miss Wood, one of the teachers of the Gifford school, suffered the death of her father last week.

Miss Spencer of the Prince school is sick with the grip.

Miss Kendall of the Gifford school has been sick this week.

Now is the time to plant hardy Shrubs and Plants, Barberis Thunbergii and California Privet for hedging. Landscape planting is our business. A. M. Tuttle, & Co., Melrose, Mass. Tel. 169 3 Melrose.

Sanderson, Electrician. Tel. 355-2.

When one visits the grocery departments in certain of the large department stores, and notices carefully the small amount of goods displayed, oftentimes by far the greater part of the goods being inferior in quality, and superior in price, to those of the average city grocery, and realizes that it is advertising and not merit which builds up these departments, he can but look with a pitying eye on the local grocer who is striving hard to hold his trade but cannot afford to advertise.—[N. E. Grocer.

Clear thinking, decisive action, vim and vigor of body and mind, the sparkle of life, comes to all who use Hollister's Rocky Mountain Tea. 35 cents, Tea or Tablets. A. B. Grover.

Newsy Paragraphs.

At the conference of the Massachusetts Federation of churches held in Lorimer Hall, Tremont Temple, Boston, Tuesday, Rev. William I. Lawrance was one of the speakers, taking for his topic, "Winchester's Way."

At the Unitarian church next Sunday the choir will sing the anthem "The Lord is my Light" by Parker, and Miss Noyes, the new soprano, will sing the "Song of Thanksgiving" by Allitsen.

The department was called out to a brush fire in the Fells near Hillcrest Observatory late Sunday afternoon. The fire, which undoubtedly was the work of boys, burned over a dozen or more acres, but did no damage to the trees, because of the light wind.

Don't forget the Japanese Festival and supper Dec. 7 and 8 at the Methodist Church.

The public library received this week from Mr. Henry F. Johnson a copy of the Johnson genealogy entitled Captain Edward Johnson and his descendants. The Captain was born in England in 1598 and died in Woburn in 1672 since which time the family has been a prominent one in the history of the town and one of which his descendants should be proud. He first saw the light in the reign of Queen Elizabeth and the defeat of the Spanish Armada which occurred only ten years previously could be learned in detail from actual participants and in two years afterward the East India Company was chartered, being the beginning of the present Empire of India. Great events destined to change the worlds history. But his work was all in the New World.

Members of the Calumet Club are much pleased with the new bowling alleys which were used for the first time on last Saturday afternoon. The veteran roller of the club, Judge Littlefield, was the first to try them—in company with E. C. Sanderson—and he put up a string of 110.

The funeral of Mrs. Henry C. Blood took place Sunday afternoon at the family residence on Vine street, the Rev. D. A. Newton of the First Congregational Church officiating. Vocal selections were rendered by a quartet. The interment was in Wildwood.

We board horses and care for private rigs for $20.00 per month. Why pay more? Dinsmore stables. a15 tf

The Old Farmer's Almanac for 1906 has made its appearance in the same old cover and the same old style so familiar to all in their younger days. No household is complete without a copy, it insures contentment and happiness for the coming year.

With reference to a recent paragraph in this column, a friend of the Wakefield Item figures out that there will be 53 Sundays not only this year but in 1911, 1922, 1929, 1933 and 1950.

An appreciative and fashionable audience is assured through private subscription for the three musical mornings to be given by Gladys Perkins Fogg and Milo E. Benedict at the Tuileries, 270 Commonwealth avenue, on Mondays Nov. 27th, Dec. 4th and 11th. The hour is 11 o'clock. Society people are always busy but they seem willing to make provision for a new hour for musical entertainments, when they promise to yield a degree of true enjoyment. That such enjoyment is anticipated in these morning concerts is indicated by the interest they have attracted amid the distractions of a crowded season.

Beautifying methods that injure the skin and health are dangerous. Be beautiful without discomfort by taking Hollister's Rocky Mountain Tea. Sunshiny faces follow its use. 35 cents. A. B. Grover.

Newsy Paragraphs.

Mr. Frank B. Tracy of 16 Mystic avenue, is the secretary of the Western Club formed in Boston. The membership is composed of Westerners living in Boston and vicinity, of whom there are many. The Club will have a dinner on Dec. 18.

Mr. and Mrs. Arthur W. Cross of Highland avenue are receiving congratulations. The girl baby weighed ten pounds and came to them Monday morning.

A reception was tendered by the degree staff of Wedgemere colony, U. O. P. F., in Lyceum hall Monday evening.

Among the Winchester people at the Harvard and Yale foot ball game last Saturday were: Mr. Samuel J. Elder, Mr. Geo. A. Woods, Mr. Frank Ripley with his Pierce-great-arrow, Mr. Frank F. Carpenter, Mr. Frank L. Hunt, Dr. Rogers, Mr. William Nickerson and Mr. W. H. Furbish.

Mr. Trevor A. Cushman, formerly of this town, and now a freshman at Yale was down for the Yale and Harvard game.

Mr. Harold Prescott spent last Friday and Saturday with Mr. Robert Bean of Bacon street.

Mr. and Mrs. O. C. Webster of Central street spent Thanksgiving with their daughter, Mrs. Curry.

Mr. Charles C. Richardson spent Thanksgiving with Dr. Percy in Salem.

Miss Edith Gatterson is home from Abbott Academy, Andover, Mass., for the Thanksgiving holidays.

The High school Thanksgiving vacation began Wednesday at noon and will last until Monday morning.

Mr. Richardson of Norwood street has recovered from an attack of the grippe.

Mr. Edwin Ginn has been elected one of the director of the Anti-Imperialist Society of Boston.

It is expected that the entertainment at the December sociable of the First Baptist Church on Thursday evening the 14th will be a musicale of unusual excellence. The committee has been most fortunate in securing the services of an accomplished elocutionist, and musicians of rare talent. A great treat is promised to all lovers of music.

Mr. Napoleon King of this town was married to Miss Julia Cunningham Wednesday evening.

Higgin's Studio. Tel. 318 6, Winchester.

The Winchester High ice hockey team is trying out candidates in the school gymnasium, and some pretty good material has developed. Manager Harold L. Robinson, son of Superintendent Robinson of the southern division of the Boston & Maine, has succeeded in arranging an excellent schedule and there is fine sport ahead. The candidates comprise Webber, Howe, Foster, Wingate, Hilton, Grant Barr, Barnard. Last season's team was not a pronounced success owing to lack of practice and slow skating. The first match will be with the alumni early next month. Charles Richardson is the team captain.

Hollister's Rocky Mountain Tea is simply liquid electricity. It goes to every part of your body, bringing new blood, strength and new vigor. It makes you well and keeps you well. 35 cents. A. B. Grover.

If sales and fairs and similar entertainments follow each other in every city and town as they do in this little hamlet at the present time, it will certainly be a hard winter for the grocers. I heard a grocer remark that he gave away every month in goods, or good solid cash, the latter being for "advertising" tickets, etc., or which he had no use, as much as would pay the wages of a good man. We would suggest that it might be an excellent plan to canvas at houses for awhile to raise funds and let the stores have a rest.—[N. E. Grocer.

In an interesting address by President Tuttle of the Boston & Maine before the Boot and Shoe club the other evening some remarkable facts were given of the [illegible] with which railroad transportation was begun in this state. When the Boston & Albany road was first proposed, said Mr. Tuttle, steam locomotion was unknown in this country, and some engineers wanted to build the road over hill and dale, regardless of grades and with a [illegible] wall on either side, and [illegible] in the middle. Sill posts were to be laid on either walls and horses were to trot on the filling between. Since horses would have a hard time pulling wagons up hill, it was proposed that they should have a ride down hill on a platform attached to the rear of the wagon.

A Saving from $5 to $10

ON EVERY SUIT OR OVERCOAT

RETIRING FROM

WHOLESALE CLOTHING BUSINESS

We offer our entire stock of High-Grade Clothing

AT RETAIL

to the purchasing public, at

WHOLESALE PRICES

consisting of OVERCOATS, PADDOCKS, SUITS, RAIN COATS, TOP COATS, BLUEFAST UNIFORMS, REEFERS, VESTS and PANTS.

ALL THIS SEASON'S MAKE.

I. KLEIN & CO. 173 Summer St

BOSTON, MASS.

WHOLESALE DISTRICT.

OPEN SATURDAY EVENINGS UNTIL 10 P. M.

UP ONE FLIGHT—TAKE ELEVATOR.

WANTED.

Private pupils in High School subjects or in grade work.

GERTRUDE L. SYMMES,

77 Main Street, Winchester.

n24 2t

French Lessons.

A three years' resident of Paris desires beginners or slightly advanced pupils in French. Terms: One hour, fifty cents; half hour, twenty-five cents. Mrs. Denton, 15 Elmwood avenue.

LOST.

A fur stole or collar, between Norwood street and Rangeley Gate. Finder will be suitably rewarded by returning to Star office. *

CAT FOUND.

Sunday, on Mystic Valley Parkway near Bacon's Bridge a maltese kitten. Owner can have by paying for this ad. Apply at Star Office. *

FOUND.

A pocketbook, containing sum of money and key on Main street near Young & Brown's drug store. Apply at Star Office.

FOUND.

On Tuesday night, in Winchester, a fur neck piece. Owner can have same by proving property and paying costs. Miss Shapleigh, 30 Huntington Ave., Boston, Mass. 1t

WANTED.

By a prominent monthly magazine, with large, high class circulation, local representative to look after renewals and increase subscription list in Winchester and vicinity, on a salary basis, with a continuing interest from year to year in the business created. Experience desirable, but not essential. Good opportunity for the right person. Address Publisher, box 59, Station O, New York. d1,tf

FOR SALE.

AT A BARGAIN. House 21 Harvard street. Assessed for $1800. Price $[illegible]. Call or telephone for particulars. [illegible]. Geo. Adams Woods, Waterfield Building. Open Tuesday and Friday evenings from 7 to 9. d1,tf

TO LET.

Stable at No. 11 [illegible] street, West Side, for storage of carriages, furniture or for use as a stable. Apply to D. W. Pratt, No. 35 [illegible] street. d1,tf

Tenement To Let.

5 room flat, to small family without children. 7 Winchester Park, Winchester, Mass. [illegible]

TO LET.

Half of double house, No. 11 Webster street, [illegible] modern improvements. Rent $25. Apply to [illegible] W. Payne, 14 Webster street. [illegible]

TO BE LET.

House No. 11 [illegible]. Possession Nov. 1st. Inquire at [illegible] street, or at Room 804, 53 State street, Boston. o6,tf

TO LET.

A five room tenement in the centre. Apply to T. Price Wilson, Star office. tf.

ROOMS.

To let, finely furnished rooms for light housekeeping. Apply at 62 Swanton street. s9 tf

Many People

Are willing to sacrifice themselves and their children to the prejudice of "what people say."

The Foolish Prejudice

Against the Use of Glasses

By children with defective Eyes often results in the greatest suffering—sometimes permanent disability of one who might otherwise become a power in the world.

GEO. A. BARRON,

3 WINTER ST., Room 22,

BOSTON.

Residence:

67 Parkway, Winchester, Mass.

Cut Flowers and Flowering Plants

Grower direct to consumer; no middleman's profit; fresh cut from plants while waiting; certainly three days to their lasting quality than those from store, and at least twenty per cent lower in price; one trial and you will be a customer. Orders delivered. Telephone connection.

George Milne, Florist,

14 Lincoln St.

o21 tf

MUSICAL INSTRUCTION

MRS. ANNIE S. LEWIS

MR. F. PERCYVAL LEWIS

Piano, Theory, Organ,

1 Maxwell Road, Cor. Mystic Ave.

s1 tf

TWO CORDS FOR $7.00.

Hard, pine or mixed trash wood, single cord $4.00, good wood, full measure, and prompt delivery guaranteed. Get up a two cord order among your neighbors at once. M. G. ROBINSON, North Reading, Mass. 4t*,tf

Commencing October 13 my Winchester Office will be open Tuesday and Friday Evenings from 7 to 9 o'clock.

GEO. ADAMS WOODS,

WATERFIELD BUILDING.

Real Estate, Insurance and Mortgages

Tel. 36-3 Winchester.

MISS EMMA GREBÉ,

TEACHER OF THE VIOLIN,

Resumes lessons Oct. 16, at 25 Rangeley.

[illegible]

NELLIE M. DUNKLEE,

TEACHER OF PIANO,

9 Eaton Street, Winchester, Mass.

1y

Telephone 321.

WINCHESTER LAUNDRY,

Steam and Hand Work

A. T. DOWNER, Prop. Converse Place.

THE WINCHESTER STAR.

VOL. XXV. NO. 24. WINCHESTER, MASS., FRIDAY, DECEMBER 8, 1905. PRICE, FIVE CENTS

GROWTH OF EPISCOPAL CHURCH.

An Historical Sermon Showing Its Rapid Advance.

Delivered by Rev. John W. Suter Sunday Morning, Nov. 26.

[Published by Request.]

ECCLES. 3: 14. "I know that, whatsoever God doeth, it shall be for ever: Nothing can be put to it, nor anything taken from it: and God hath done it, that men should fear before him. That which is hath been already; and that which is to be hath already been: and God seeketh again that which is passed away."

One hundred and fifty odd years ago, a traveller passing, on a Sunday morning in summer, along the road about two miles to the westward of us, which passes from Woburn, through Cummingsville to Burlington, would have had his attention arrested by an unusual sight. Near a farm house, standing a little back from the road, there was a crowd of people, assembled in the shade of a spreading elm, their attention centered upon a figure standing beneath the tree. As our traveller draws near, he is able to discover that the figure wears the robes of a clergyman of the Church of England, and that he is reading to an attentive and reverent company the morning service from the Book of Common Prayer. There is that in the beauty of the summer morning, in the peacefulness of the surrounding country scenes, and in the trustful attitude of the people, which invites the passer-by to be one of them, as there come to his ears the familiar words: "In His hand are all the corners of the earth. We are the people of his pasture, and the sheep of his hand."

REV. JOHN W. SUTER, RECTOR OF THE CHURCH OF THE EPIPHANY.

The house where the service was held was the house of Benjamin Simonds, who had not long before taken up his residnce in Woburn, having been a member of old Christ Church, Boston. The minister was the Rector of Christ Church, Cambridge, who had ridden over for this service, and stayed to celebrate the Holy Communion, at the table brought from the house and placed under the elm for this purpose, and to baptize certain children who had been brought for baptism. The best bowl which the house could afford stood on the table for a font. The octavo Prayer Book which the minister used had been brought from England, and was the treasured property of Mr. Thos. Skelton, jr., who on other Sundays when no minister was present, read from this book, and read also probably at times a printed sermon. When Mr. Simonds moved from Boston, he found a group of persons who were devoted members of the Prayer Book Church, and who in 1751 had signed off from the Puritan Parish of Woburn. These persons were twelve in number, and these were their names: Wm. Smith, Robert Reed, Swithin Reed, Ebenezer Reed, Geo. Reed, jr., Eliphaz Reed, James Perry, Caleb Simonds, Caleb Simonds, jr., Seth Johnson, John Cutler, and the aforesaid Thomas Skelton, jr. To these were added the Benjamin Simonds who owned the house, and one other. In the absence of any organized parish in Woburn, these persons were severally attached either to Christ Church, Cambridge, or to one of the three parishes of the Episcopal Church in Boston. These services undoubtedly were continued for a period of about twenty years, or until the breaking out of the Revolutionary war. Meetings of Prayer Book Christians were then, of necessity, forbidden. In the minds of the people, bishops were too closely allied with kings, and Prayer Books with Stamp Acts to allow much sympathy or understanding to go out to those in the new country who were attached to the old church. It has taken generations to make the adjustment, and the process is still going on. It is true that the majority of the signers of the Declaration of Independence, and many of the great leaders in establishing our government, were members of the Episcopal Church. But these were not from New England. In this Puritan stronghold, our church was to have for many years a hard struggle for existence. Now were the church's prospects in these parts helped by the intense toryism of some of its adherents. Our friend, Mr. Skelton, the layreader, was a notable example of this. He refused to pay his taxes to the new government which he called "no lawful government," until the assessors finally ordered his arrest; he then paid, upon the collector's expressing his willingness to sign this receipt:—"Received of Thos. Skelton, jr., he being threatened with imprisonment, his taxes due for the year 17—." The same Thos. Skelton drew up a deed of a piece of land he sold which was discovered, when it reached the court in Cambridge, to be dated in "the year of his Majesty's Reign." Judge Dana said, "it was not worth a farthing." Whereupon the form was reluctantly changed to "the year of the Independence of the United States."

It is interesting to note and to remember, in connection with these first services, that in the year 1879, the Rev. J. Frank Winkley, who was then the rector of Trinity Church, Woburn, twice held services under the old elm. Soon after that, the tree was judged to be unsafe, and was cut down. Of the wood of the elm two gavels were made, one of which was presented to the parish here, and the other to Trinity Church, Woburn.

A hundred years pass before the Episcopal Church in this section, which we now call the North Suburban District—or indeed in Massachusetts,—begins to show signs of life. It is within the last fifty years that our church's growth has come in Massachusetts, or in New England. In that time its growth has been very rapid and vigorous, and its development wholesome and promising.

The first point, in this district, about fifty years ago, to feel the new life, was as might be expected, Medford, our seaport town. In 1848, the church there, Grace Church, was established, or rather the parish organized. From that parish, Episcopalians living within the limits of what in 1850 became the town of Winchester were from time to time ministered to. Then followed Melrose,—where the parish is to celebrate its 50th anniversary the 8th of next month.

Another 10 years later, and about the same time in each place, 1867-68, work was started in Malden and Woburn.

Later came the others (in 1876 Arlington) and then in the '80's Lexington and Winchester, Everett and Wakefield. The figures seem to show that the growth of our church in the N. S. D. in the last twenty five years has been twice as rapid as in the Diocese taken as a whole.

It was to the parish at Woburn, of course, to which one would most naturally turn for encouragement in starting the work here in Winchester. And as a matter of fact it was in the year 1871 that the Rev. Geo. W. Porter the Rector of Woburn visited Winchester, holding services. He reported "good prospect for permanence," and in 1872 the Eastern District Missionary Association speaks of the Mission of St. James at Winchester. Curiously enough, this is not the only time that the parish here come near to a christening different from that which it finally received. In the next decade when the present parish was really founded, in view of the fact that faithful women had been chiefly instrumental in its upbuliding it was determined to name the church St. Monica, after the saintly and famous mother of St. Augustine, whose prayers and tears brought that saint to repent-

Continued on Page 3.

High School Secret Societies.

EDITOR OF THE STAR:

The open letter on this subject in last week's STAR calls attention to a matter to which the school committee has given considerable thought from time to time during the past three or four years. Ours is not the only High school confronted with this problem. Anyone who reads widely in educational publications or even in the daily newspapers must, long since, have been impressed with the fact that in the introduction of Greek letter and other secret societies, the High schools of the country have been taking one more step in copying college institutions and customs.

It is not necessary to discuss at length the various objections to the establishment of Greek letter societies in High schools: Rev. Mr. Suter mentions a few, though only a few, of their evils; but it may be worth while to emphasize one vital point, and that is that our High schools, like all other public schools, are supported by public taxation, are free to all without regard to religion, politics, social standing, or any other consideration: in a word they are, or at least should be, truly and absolutely democratic. It is a very serious question whether the existence of secret societies among scholars of the public schools will not work untold and perhaps irreparable harm, destroying the democratic spirit through the forming of cliques.

The initiation is the most patent but by no means strongest objection to school secret societies. Nevertheless the school committee has been especially concerned about this feature, and before the publication of Mr. Suter's letter several of the societies had already promised to give up these public exhibitions, and it is expected that the remaining societies will also abandon them.

The more one looks into the subject the more uncertain it is whether the school officials possess the authority to suppress such societies. These societies, even though made up of pupils of the schools, meet in rooms outside the school premises, and it would seem as if no regulation of the school department could prevent such action. Certainly no one would maintain that the school committee could prohibit evening parties, assemblies, receptions, dances and the like, engaged in by pupils, and it is hardly likely that the committee or teachers could any more effectively do away with the meetings of secret societies held in other than school buildings.

Granting, however, that secret societies are an evil and that they should be checked or perhaps abolished, what and where is the remedy? Plainly it is largely in the hands of the parents. If the fathers and mothers object to their sons and daughters belonging to such sociees, they can certainly prevent their children joining them.

To our mind the existence of these secret societies in High schools is infinitely more harmful than beneficial. We think we can appreciate certain slight merits which they may possess, but in the main we agree with Rev. Mr. Suter that whatever good may be claimed for them in colleges, they are entirely out of place in High schools and should not exist there under any consideration.

If the community is of this opinion, if there is a strong and general sentiment in favor of abolishing these societies in the High school, let the parents do their part, which is the larger part, and it may be safely assumed that the school authorities will cooperate to the extent of their ability.

CHARLES F. A. CURRIER,
ALBERT F. BLAISDELL,
FRANK F. CARPENTER,
School Committee.

Valuable Book for the Library.

The following letter with a book was received by the Trustees of the Town Library:

To the Trustees of Winchester Town Library:

Gentlemen:—

Allow me to present herewith a book entitled "Captain Edward Johnson and his descendants" compiled by Julia Johnson of Woburn.

Capt. Edward Johnson was an important personage in the early settlement of our mother town of Woburn. He came to this country in the year 1630 and was "one of the foremost men in church, state and town affairs. In private life he was without reproach, and in his public life he was a tower of strength in times of perplexity and peril. He was esteemed wise in questions which embarrassed governors and magistrates and was faithful to every trust."

Deacon Nathan Brooks Johnson was one of the seceders from the Congregational church in Woburn to the new parish in South Woburn in 1840 and when the Town of Winchester was incorporated in 1850 he was chairman of the first Board of Selectmen.

The Congregational church here was practically the town for the first twenty-five years of its existence.

As the Johnson family was one of the principal factors in the early history of this vicinity and as the compilation of the genealogical facts was made by its own Judge Johnson of Woburn, I think this book is worthy of a place in our Town Library.

Respectfully yours,
HENRY F. JOHNSON.

Lawyer John T. Wilson has a Shock.

John T. Wilson, a well known lawyer of this town, is ill at his home on Cottage avenue, suffering from an attack of paralysis. It has afflicted the entire left side of his body—face, arm, throat and leg—and occurred last week. The shock was gradual in its appearance, first affecting his face and gradually his whole side. At present he is able to move his leg a little, and hopes of the restoration of the limb are held. He is, outside of the afected side, in excellent health, with good appetite and mental faculties undimmed.

JOHN T. WILSON.

The cause of the shock was an old wound received in the civil war, which is located on the right side of his head, just over the nerve centre, which controls the muscles of the left side of the body and which has troubled Mr. Wilson for years. John T. Wilson is the commander of the local G. A. R. post, and for some years served as moderator at town meetings. He is well known to many, who hope for a speedy betterment of his condition.

Fortieth Anniversary.

The Winchester Unitarian Society celebrated its fortieth anniversary last Sunday. The day's services began with a commemorative communion at ten o'clock. The communion table is a memorial to the first pastor, Rev. Richard Metcalf. The silver service was presented to the society at its formation, by the Hon. William Everett, now of Quincy, but then a resident of Winchester, and a member of this church. The two elders, assisting the pastor in the communion, the Hon. Samuel W. Twombly and Franklin W. Perry, Esq., were associated with the society from its beginning.

At 10.30 o'clock the anniversary service was held, with an historical discourse by the pastor. Among those present were Mr. F. W. Perry and Mr. George P. Brown, original founders of the Society, together with many others who have been identified with the movement almost from the first. The Sunday school celebrated its fortieth anniversary immediately after the morning services, it having been formed on the day that the Society held its first public service, Dec. 3, 1865.

The church began strongly, forty years ago, and has never ceased to be vigorous. Three years after the settlement of the first pastor the erection of a house of worship was begun, and carried to completion. This structure, dedicated in 1870, was burned in 1897. That event, seeming at first a calamity, was in reality a blessing. It called out expressions of sympathy from churches of other denominations, and stimulated the zeal of its members. In 1899 the present church building was dedicated, the present pastor, Rev. William I. Lawrance, being installed at the same time.

The church has owed much of its success to the strength of the men who founded it, and have been identified with it. Among these, besides those already named, are Dr. Frederick Winsor, Edward Shattuck, Frederick O. Prince, Edwin A. Wadleigh, Charles J. Bishop, Charles P. Curtis, Thomas P. Ayer, Joel Whitney, Frank Patch, Robert C. Metcalf, and many others. The women of the society have also been notable for their faithfulness and zeal, having founded sewing and evening schools, maintaining them until they were adopted by the school committee of the town, and establishing and carrying on to the present day, the annual May Party which is a feature of Winchester life.

This church, while fully and frankly Unitarian in its theology and customs, has always been of evangelical spirit, and affiliates closely with the other churches of the town, some of the largest of the union services that have made Winchester noted among Massachusetts towns having occurred in its auditorium.

The ministers of the society have been as follows:

Richard Metcalf,	1866—1881
Theodore C. Williams,	1882—1883
John L. Marsh,	1884—1888
Herbert H. Mott,	1889—1892
Arthur W. Littlefield,	1892—1898
William I. Lawrance,	1899——

Narrow Escape From Drowning.

Two young girls, Helen Sweeney and Margaret LeDuc, had a very narrow escape from drowning last Friday noon. In company with other girls the two were skating on the lily pond at the foot of Ginn Field near Bacon street. They were just giving up the sport and the two girls were about 10 feet from the shore, when the ice gave away beneath them. The screams of the party aroused Mrs. Rowe and Mrs. Baker, who live near the pond. Mrs. Rowe ran to the Wedgemere station and notified the station agent, who got two men who were working on the Bacon street railroad bridge, and together they ran to the pond. The rescue was effected by William Harris of Lawrence, one of these men, who pulled out LeDuc girl and then dove into the water and rescued the Sweeney girl, who had gone under for the last time.

Margaret LeDuc was able to walk around when rescued, but it was some time before the Sweeney girl was restored to consciousness, it being necessary to roll her and empty the water out of her before she came to. The girls were in the water from five to ten minutes, and that they were not drowned is due solely to the prompt heroism of William Harris. They were able to keep themselves afloat for a time by holding on to the edge of the ice and by their frantic struggles.

The pond was always thought to be but a foot or two in depth, but Harris said that it was eight or ten feet deep, with a very soft, muddy bottom. Many people living in the vicinity have been accustomed to allow their children to skate on the pond as they thought it was so shallow. The two girls suffered no serious effects from their experience beyond the shock.

Secret Societies from a Woman's Point of View.

EDITOR OF THE STAR:

I can say "Amen" to every word that Rev. Mr. Suter said in his letter in last week's STAR about secret societies in High schools. Before my marriage, I taught some five years in a High school in Ohio. There were six or eight secret societies in that school made up of young women from fifteen to eighteen years of age. They were worse than a pestilence that walketh in darkness. At first they didn't dare to do much to outrage public decency but soon they become bolder. Their initiation ceremonies were based upon what they had found out from their young gentlemen college friends who had been put through sundry initiation stunts in the Greek letter societies. In true western fashion, these societies pushed their foolish and indecent ceremonies to such an extreme that an angry lawyer backed up by an indignant public urged a short but lively war against them. In less than six months they were driven out of existence. The testimony of some of the girls revealed a most miserable state of affairs. Acts grossly immodest and even indecent were perpetrated by the daughters of sedate citizens and were even winked at because they were done under the cover of society members who had promised to "never reveal and always conceal" the "secrets" of these miserable Greek letter girl societies.

I don't imagine, Mr. Editor, for one moment that the six societies in our local High school are carrying on their ceremonies quite so outrageously as they have done of late years in the West. Probably, they have limited their work thus far to some silly initiation performances, pushing some member of their fraternity into some class office in athletics or elsewhere, or perhaps snubbing some poor inoffensive girl who has been left outside of the fraternity fold.

Soon they will become bolder. Unless they are crushed out root and branch, they will secretly defy the authority of teachers and school officials, bring respectable parents into shame, and thus pave the way towards moulding public opinion against the support of High schools by public taxation.

MRS. FANNIE LEE BOWLES.

Baptist Men to Organize.

Over thirty men of the Baptist Church gathered in the vestry for a supper on Monday evening, and to consider the advisability of an organization among the men of the church for mutual helpfulness, for the discussion of timely topics, and for definite practical work. The committee of arrangements for this gathering were Edmund C. Sanderson, Arthur P. Briggs and Willard A. Bradley. Mr. Briggs was the master of ceremonies.

After the supper the Pastor was appointed temporary chairman, and Mr. Henry E. Lingham temporary secretary. The guest and speaker of the evening was the Rev. Arthur W. Smith of Sedgwick, Me., who has recently moved to Winchester in order to prepare a book on early Baptist doings down in Maine, who gave a spirited and forceful address on "A Twentieth Century Man." This was followed by a happy discussion of the project which terminated in the appointment of four committees to report at the next meeting, Dec. 18. The committees were as follows: Nominations, F. A. Sanborn, Newton Shultis, A. P. Briggs; Constitution, Rev. A. W. Smith, Geo. A. Weld, H. C. Sanborn, W. P. Palmer, E. C. Sanderson; Work, W. A. Bradley, W. J. Armstrong, John Blank, jr.; Fellowship, A. Macdonald, A. P. Briggs, Geo. Bigley.

He is Opposed to Secret Societies in the Schools.

EDITOR OF THE STAR:

Allow me to say that the statement attributed to me in the Sunday Herald of the 3d inst. is not only the direct opposite of my opinion on the subject of secret societies in the High school, but furthermore I distinctly informed the reporter that I had nothing to say for publication. CHARLES F. A. CURRIER.

Old Farmer's Almanacs at Wilson the Stationer's.

Be Fair Even to the Cats.

EDITOR OF THE STAR:

A few words about cats. The defence does not require the space of more than two columns, afforded to the hysterical onslaught in last week's STAR. The article quoted from "Shooting and Fishing" is made up of a grisly story (worthy of Edgar Allen Poe in his wildest moments) in which cats are characterized as "bristling, ravening incarnations of hell's most fiendish spirits," this is followed by a quotation from a decision by a Judge of a District Court, in which the astounding conclusion is reached that "a cat is the most untamed animal in Christendom," and the writer ends with an appeal to "brother sportsmen" to so far as possible exterminate "the inconsequent and uncontrolled cat." This appeal to brother sportsmen twice repeated, discloses the real motive of the article and destroys any force which it otherwise might have. A pathetic picture is drawn of a man protecting innocent creatures from beasts of prey. These "beasts of prey," by which he means cats, are, however, pursuing simply their natural instinct in the pursuit of food. The grievance of the writer would seem to be that the "innocent creatures" are not duly protected and preserved that he and "fellow sportsmen" may gratify an artificial and cultivated desire to destroy, in due season, the "innocent creatures" with powder and shot. While the author of the article may be a good sportsman, this time he has shot somewhat wide of his mark. The object against which his wrath should be directed is the person who is guilty of the despicable act of poisoning the birds, not against the cat. I have no quarrel with those who wish to hunt, but let us be fair even to a cat engaged in similar work, with the justification of nature to support its action.

ARTHUR H. RUSSELL.

Stone Estate Sold.

The Stone estate on Washington street has been sold. Some weeks ago the STAR made this announcement, but it proved to be premature. Now the money has been paid and the transfer completed. The tract contains 871,000 feet of land and has a frontage on Washington street of 550 feet, and runs from Washington street to the railroad, upon which is a spur track. On one corner of the premises there is a large house of 14 rooms and a stable. The assessed valuation is $16,000. It is not definitely known what the new owners will do with the estate, although it is reported that it will be subdivided and placed upon the market.

Mr. Joseph Stone is contemplating buying a farm in the country and taking up his residence there. Friends are trying to induce him to locate on the hill on the west side of the town, where land for farming purposes is plentiful and cheap.

Knowles—Mitchell.

The wedding of Miss Ethel Mitchel and Albert Knowles took place Wednesday evening, Nov. 29th, at the home of Mrs. Etta Power, Elmwood avenue, Winchester. The parlors were prettily decorated with evergreen, plants and cut flowers. The bride wore a dress of white satin, long veil and carried white roses. Miss Sadie Webber was the bridesmaid; she wore silk muslin over pink.

Milton F. Powers was best man. The ceremony was by Rev. Mr. Ravi pastor of the Methodist Church.

A wedding march was played by Mrs. George Langdon as the couple approached position where they were to be united.—[Woburn Times.

Winchester High School Honor List.

FIRST QUARTER 1905—1906.

Names of pupils whose rank entitles them to a certificate to college or permission to take preliminary examinations:

Class of 1906. Grade A.—A. Gladis Blaikie, Charles A. Donahue, Gladys Mendum, Persis A. Richardson, Fred A. Snow, Jr., Vida M. Sullivan.

Grade B.—Elsie Adams, Carlyle A. Atherton, Helen G. Ayer, Mary A. Doherty, Ethel L. Hanson, Marion M. Lovering, Mary C. McNulty, Esther Parker, Marie L. Russell.

Class of 1907. Grade A.—Dorothy Coit, Marguerite Heath, Frances Spaulding, Lucy S. Spaulding.

Grade B.—F. Lambert Hunt, Jr., Oliver M. Lane, William L. Larivee, Clara E. Macdonald, Katherine E. Murray, Louise Nicolson, Enid Perkins, Dorothy D. Power, Gertrude Russell, Emma Stearns.

Class of 1908. Grade A.—Pauline G. Corey.

Grade B.—Olga J. Hanson, Margaret L. Lawrence, Sigrid A. J. Mortensen, Laurence T. Nutting, Stanley B. Weld, Hester E. Young, Eleanor J. Homer.

Class of 1909. Grade A.—Russell F. Keehn.

Grade B.—George Barbaro, Dorothea Chase, Ralph H. Cowdery, Charles T. Guething, Eva F. Hanson, Grace E. Hatch, Elsie B. Morton, Joan S. Newell, Thomas J. O'Loughlin, Emma M. Walsh.

Mrs. Ellen E. Connors.

Mrs. Ellen E. Connors, widow of John Connors, died very unexpectedly Wednesday night at her home on Swanton street. She was almost 61 years old and was born in Ireland, having lived in Winchester for the past 30 odd years. The cause of her death was heart failure. She leaves three daughters and one son.

Funeral services will be held this Saturday morning at 9 o'clock from St. Mary's church. Fr. Madden officiating.

Move Against Bogus Masons.

By order of the postmaster general a raud order has been issued which forbids the use of the mails to Darius Wilson, William J. McIntyre, Herbert J. Dollymore and a man Heath, all of whom are supposed to be connected with spurious lodges in the state. Most of these lodges are near Boston, one of the most prominent being Massachusetts Lodge 269, which holds meetings Wednesday, at American hall, 724 Wasnington street. Another lodge is King Hiram of Everett. These lodges and others of their kind, it is said, advertise to give the first three degrees without cost. When a person replies to an advertisement he is sent a long circular with many blanks to fill out. When the party has been given the first three degrees he can obtain others on the payment of an assessment. It is claimed that many unsuspecting persons have been duped by these lodges and have entered them in good faith, only to learn when they consulted regular Masons that they were without standing in the fraternity. The Grand Lodge of Massachusetts, which is the head of the Masonic organization of this state, does not recognize these other lodges, and its officers say they were instituted solely for the financial benefit of their originators.

Warning Against the Moths.

More than 500 men are now destroying the poisonous brown-tail moths in eastern Massachusetts. This small army is composed of town and city forces working under the direction of tree wardens and local moth superintendents. The following instructions have been sent out from the Boston office of the State Superintendent of moth work to these local officials:

"In carrying out the provisions of the law in regard to the brown tail moth trees on streets, parks and commons must, of course, be cleared. All thickly settled residential districts must be cleared through their entire extent by getting property owners to do as effective work on their lands as the town or city does on the street trees—this to do away with the danger of poisoning next summer. Orchards, as well as yards, must be protected by owners. Where woodlands adjoin dwelling houses, an effort should be made by the owner to clear a zone of safety at least 100 feet wide around his property for his own protection."

The above instructions should be heeded by citizens generally, for it is only by enlisting into a great anti-moth army the two million inhabitants of the moth-infested district of Massachusetts that success can be won in the war against the pest.

Give us the News.

A live local newspaper wants to give all the local news all the time. The STAR aims to be one of these and if we occasionally fail to print some items it is well set forth in the following from an exchange to which we heartily assent:

"There never was a paper in any locality that gave all the news. Persons often come and go that the reporter does not see. It often happens that a family is missed several times. They get the impresion that the paper does not care to mention them. It is a mistake. Do not be afraid to give us items of interest. Perhaps you think the paper shows partiality, but try and see if it doesn't treat you well if given a chance. If you don't see us to tell us any happening or news items at your home, use the telephone or drop it in the post office; but dont fail to give your name so we will know there is no mistake about it. The little happenings are what help to make a country newspaper big. We want the news and the more of it the better."

Itis plainly evident that there will be some move in the legislature this coming session to amend the law regarding the housing of tramps, especially that part which calls for night-robes and similar contraptions. There is no question that tramps in certain towns have been housed in places where a man would think twice before putting a pig away, but the trouble is that the reformers went a little too far in their efforts to ameliorate the condition of these people.

The Salvation Army

invites you to participate in bringing Christmas cheer and joy to FOUR THOUSAND poor children, and FIFTEEN THOUSAND destitute men and women. Donations thankfully received by

Colonel Wm. Evans,

8 East Brookline Street, Boston, Mass.

Change your party resident telephone to a better line and obtain

Fifteen Month's Service For a Year's Rental.

New Subscribers can also obtain the above inducement.

THE REDUCED RATES MUST INTEREST YOU.

New England Telephone & Telegraph Company.

Pets That Cannot Walk.

In oriental countries it is customary to have valuable fish as household pets, in the same way as we have cats and dogs, and in almost every house in Japan one can find jars containing some fine specimens. Japanese nobles have large aequaria, in which are to be found species of odd and curious fish that have been bred and cultivated for the last 500 years and more. In China the paradise fish is a good example of the result of careful cultivation, for it is nowhere found in a wild state and is remarkable for its colors, which surpass in beauty those of any other fish extant. Another household pet is the Chinese comet goldfish, which is equipped with immense caudal fins that spread out like sails when the creature is swimming.

Put on the Brake.

If the people about you are carrying on their business or their benevolence at a pace which drains the life out of you, resolutely take a slower pace; be called a laggard, make less money, accomplish less work than they, but be what you were meant to be and can be. You have your natural limit of power as much as an engine—ten horsepower, or twenty, or a hundred. You are fit to do certain kinds of work, and you need a certain kind and amount of fuel and a certain kind of handling.—George S. Merriam.

The Best Guide to Reading.

Of all the gifts an older brother or sister can confer upon a younger child none can compare with the taste for good reading. It is an easy matter for the elder to bring the right book to the little reader at the right time, and no lasting benefit can be given with so little effort. See that you are able to act as a wise guide when the little brother's or sister's hand is put so confidingly in yours.—St. Nicholas.

A curiosity in the shape of a puff ball as big as a man's head is on exhibition in a store at Bowdoinham, Me.

THE

KINGSBURY PIANO

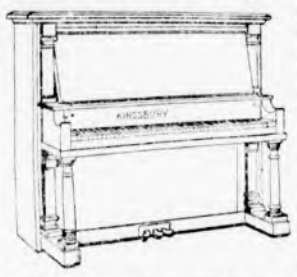

The Best Toned
The Most Reliable
The Best Made
of all
Medium Priced Pianos.

Sold and endorsed by the most responsible dealers in musical instruments throughout the weld. Over 80,000 in use.

Send for illustrated catalogue and easy payment plan of purchase.

Mason & Hamlin Co.

CENATAL FACTORS,

493 BOYLSTON STREET . . . . BOSTON, MASS.

Belgium Shrimp Fishers.

Horses play an important part in shrimp fishing along the Belgian coast. A procession of weather beaten fishermen starts from the shore, each man mounted upon the back of a trained horse, dragging the triangular purse shaped net which scoops in the shrimp as it passes over the sands. These fishermen on horseback frequently make hauls of several hundredweight in a single trip.

"David Haram," the novel written by the late Edward Noyes Westcott, netted the author's estate about $125,000, according to a statement made in the surrogate's court, Syracuse, N. Y.

The Key that Unlocks the Door to Long Living.

The men of eighty five and ninety years f age are not the rotund well fed, but th. spare men who live on a slender diet. Be as careful as he will, however, a man past middle age, will occasionally eat o much or of some article of food not suited to his constitution, and will nede a dose of Chamberlain's Stomach and Liver Tablets to cleanse and invigorate his stomach and regulate his liver and bowels. When this is done there is no rason why the average man should notive to old age. For sale at O'Connor Pharmacy.

PYTHONS AS PETS.

Acording to Dr. Mann, They Are Perfectly Harmless.

F. Mann, an enthusiastic lover of snkes, contributes to a recent English volume a letter which goes to shw that the larger kinds of these critures "may have far more characteand emotion than they are generallyredited with.

My present boa," he writes, "alwys sleeps in my bed around my feet. His perfectly clean, lies still and very sdom disturbs me. Occasionally he crwls to my face to lick it. I frequntly take a python to bed, but at psent she is timid, and if she cannot fi my feet crawls out of the bed and cils herself on the floor.

do not myself believe that any pthon or boa is savage, but they are undifully timid, especially from the illtreatment they receive when first eight and the misery and terror they enure on the voyage. There is anotherthing: They have no eyelids and on bog suddenly uncovered and dragged fch to the light suffer from the glare vw acutely. It is best, therefore, to hle their heads in your hand or under yor coat.

handle them often and give them wer, pressing their heads gently into it. I feed my boas frequently from mhand, but the last time I offered a pyon a guinea pig the prey escaped, ar the python took in the whole of mhand instead. He soon discovered hmistake and was greatly distressedrubbed his head against my hand ar seemed to fear some sort of punishent.

Since that time I have had great dirculty in persuading him to eat unle I nurse him or take him to bed, wh he will lie the whole night with hhead in my hand."

Fortunate Father and Son.

am as certain as I now live, says Mr. C. E. Bartholomew, Kalkaska, Mich., th; Dr. David Kennedy's Favorite Rmedy, of Rondout, N. Y., saved my fwhen I was a victim of that terrible disder—Bright's disease. My son had a ver sore on his leg; he too used Favrite Remedy and is now well. All drrgists, $1 co; 6 bottles, $5 co:

The Blue Book.

opies of the Blue Book of Winchester the best directory and society book evissued in this town—can be had at heTAR office for $2.00 a copy. The supy is limited. This book would make a ne holiday present.

HICKS'S RESTAURANT AND LUNCHEON

180 PORTLAND ST., BOSTON (Wakefield Building).

Home Rule Cooking Our Specialty.

QUICK SERVICE. REASONABLE PRICES.

Open from 6 a. m. until 8.30 p. m., Sundays excepted.

HICKS'S BAKERY,

151 HARVARD ST., CAMBRIDGE.

Henry W. Savage

7 Pemberton Sq., Boston

REAL ESTATE

MORTGAGES AND INSURANCE

WM. H. HUNTON, Local Representative

027 tf

Yuletide

The season of gift giving and receiving We invite your inspection of our large assortment of useful and appropriate

Gifts from 25c to $5.00

Thorp & Martin Co

Boston's Stationers

66 Franklin St., Boston

LOW PRICED PIANOS For Practising Purposes

Square pianos are out of style and more of them come to us in exchange for uprights and grands than we can conveniently handle. We have fifty such now that must be sold. Most of these have 7½ octaves and are especially serviceable and useful for practicing purposes and can be obtained for about one-third the price asked for a good upright. At a later date if desired we will exchange these squares for new Ivers & Pond pianos, allowing practically all that may have been paid for the second-hand instruments. If inconvenient to call we can mail you a list of these pianos with our lowest prices. Payments as low as $3 per month. Send for our list of bargains in second-hand pianos.

IVERS & POND PIANO CO.
114 BOYLSTON ST. Boston.

ARNOLD
THE FLORIST

Orders received for Wreaths, Evergreen, Laurel, Holly, and all Christmas Goods.

No bad odors or soiling of clothes by calling at the store, as is found by going to greenhouses.

ALL DESIGNS FOR FUNERALS done at my store, 1 Common St

FLOWERING PLANTS, FOLIAGE PLANTS, FERNS, ETC.

FOR CHRISTMAS SALE.

LEAVE ORDERS NOW.

MUSIC BOOKS FOR THE HOLIDAYS.

As a Christmas gift to a lover of music there is nothing more appropriate than an attractive volume of vocal or instrumental music. In their new illustrated catalogue entitled "Musical Gift Books" the Oliver Ditson Company offers a wide variety for selection. Books of songs and of music for the piano, organ, violin and other instruments are included. The books of music for children are a source of endless delight to the little ones. Their Musicians Library series will please the most exacting musician. The prices of many of the books are not more than 50 cents, including postage to any address. Some of the volumes are artistically bound in cloth at prices ranging from $1.50 to $2.50. Full descriptions and pictures of every book are given.

A postal card addressed to the Oliver Ditson Company, 451 Tremont Street, Boston, will bring a copy of "Musical Gift Books" free of charge.

MACULLAR PARKER COMPANY

READY-TO-WEAR

CLOTHES

FOR MEN AND BOYS

Manufactured in our own workrooms on the premises

Newest styles and fabrics for Fall and Winter

Suits, $16 to $50
Overcoats, $20 to $50

MEN'S AND BOYS'

HABERDASHERY

400 WASHINGTON STREET

BOSTON

NOTICE IS HEREBY GIVEN, that the subscriber has been duly appointed executor of the will of Catharine T. Simonds, late of Winchester, in the County of Middlesex, deceased, testate, and has taken upon himself that trust by giving bond, as the law directs. All persons having demands upon the estate of said deceased are hereby required to exhibit the same; and all persons indebted to said estate are called upon to make payment to

JOHN W. FARLOW,
Executor.

(Address)
234 Clarendon St.,
Boston, Mass.

Nov. 22nd, 1905. n24d1,8

GROWTH OF EPISCOPAL CHURCH

Continued from first page.

ance. This purpose was changed, however, in favor of a name with deeper, or at least wider significance. It might also have happened, had it occurred to anyone, that the name of the patron saint of Winchester would be appropriate. Saint Swithin, the teacher of Alfred the Great, was a great and good man; and his name was borne strangely enough by one of that first group of Episcopalians who "signed off" in 1751,—Swithin Reed.

The Mission of St James in 1872 was a work of very considerable promise at the time. Services were held in a hall, and were well attended. Money was raised for a church building, a sum which in the next decade would have been considered ample for starting the work. Nevertheless, the undertaking was abandoned. The money was returned to the donors. About the same time a mission was started in Stoneham. This too was abandoned. The exact date of the first service at that time in Winchester was Mar. 26, '71. The place was Lyceum Hall. It was the fifth Sunday in Lent. There were 200 persons present and the Rev. Dr. Porter and the Rev. C. A. Rand conducted the services. There is a tradition, which I have found it difficult to verify, that ten years before there had been another attempt to start services in Winchester in which Mrs. F. O. Prince was much interested, and that this service was in the house of a Mr. Cunningham, the Rev. Dexter Potter officiating.

The reason for the failure in 1872 is not far to seek. The financial crash which came the next year carried under this and many other good works. Moreover, there was to ensue a theological as well as a financial depression. There was an uneasy feeling in the '70's that faith had suffered at the hands of science a staggering blow. Quotations from religious life and thought, and from the money market were alike discouraging to church building.

Ten years later, all this had changed, and the strong forward movement set in, the force of which we feel to day. In 1882, Dr. Chas. L. Hutchins of Grace Church, Medford, the Editor of the Hymnal, had taken up the work in Arlington, following Dr. Haskins. Simultaneously there had been held here, in Winchester, the last Sunday in February the first service, the Rev. Chas. P. Parker officiating. The service was held in Harmony Hall. A printed notice was sent out of date Feb. 20, '82, announcing these services for three months, the Rev. Chas. P. Parker to be minister. The first service of the Holy Communion was held Oct. 29th of this year, fifteen communicants present, the Rev. Percy C. Webber, officiating. Meantime, the Rev. Chas. Morris Addison, graduating from the E. T. S. in June 1882, and just ordained, had become rector at Arlington, and formally took charge of the Mission at Winchester, Oct. 1, 1882. The Epiphany, Winchester, appears for the first time in the Journal of the Convention of the Diocese the next year, 1883, reporting to the convention of that spring twenty-eight communicants, twenty-three in the S. S. and a total for all objects of $500 raised. Meantime in this year the Ladies Guild had been formed, and the congregation organized into a Mission, the committee in charge being the Rev. C. M. Addison missionary, Irving S. Palmer, warden, S. W. McCall, vestryman, F. J. Wills, clerk, C. Gratiot Thompson, treasurer. The next year 1884, the hall being found inconvenient, an arrangement was made by which the use of the Methodist Church was secured Sunday afternoons; and Sunday school and evening service were held there. This year the movement for a church building was begun, and so far prospered, that the work was completed in time for the first service January 25, 1885 Mr. Skillings had given the use of the land; and the plans were the gift of the architect, Mr. Rand. By May of that year, the church being wholly paid for, it was consecrated by Bishop Paddock, May 29. The preacher at the Consecration Service was Dean Gray of the Cambridge school, who in the course of his sermon, spoke eloquently of Winchester in England, and of the prospects before the church in this Winchester. But it is doubtful if any prophet would have ventured to predict that in twenty years a new church of enduring material would stand in another part of the town, into the walls of which would be built a stone from Winchester Cathedral. The preacher of that day would probably have been the last to anticipate it. The growth which was to come in twenty years in greater Boston, with the development of its transportation facilities and its Park system, was then undreamed of. It is remembered by some that Dean Gray was not a little chagrinned to learn after the service that our Winchester derived it name from a Mr. Winchester and not from the ancient capital of England. He was, however, reassured by the thought that Winchester is a *place* name, like all names with chester, which is the Latin Castra or Camp, and that accordingly the Winchester family must have been named for the town, making the relation to old Winchester secure, even if roundabout. The Dean was also impressed, not altogether favorably, by the unecclesiastical architecture of the church. It had at the first, until the necessity of enclosure became apparent, an altogether open porch or piazza; and the Dean took occasion to give expression to his architectural impressions in some verses entitled:

"AN ARCHITECTURAL LAY"

addressed to Mr. Addison, in which occur these lines:

Old Grecian art did many big things
In the way of temples, but nobody brings
A picture home, and no poet sings
Of a church with a front piazza.
Norman, Pointed, Renaissance,
Buildings in England, Italy, France,
Never reached the extravagance
Of a church with a front piazza.
Here ladies may chat in their "Sunday best,"
And girls may linger with fluttering breast,
And the tramp, like the swallow, may find a nest,
In the church with a front piazza.
There's plenty of room for mat and scraper,
For the men to read the Sunday paper,
And the sweet young boy to prance and caper,
In the church with a front piazza.
Bishop, Archdeacon, Rural Dean!
Many your titles to fame, I ween;
But chiefest, that you the inventor have been
Of a church with a front piazza.

In July of this same year, 1885, the present rector became minister, having been ordained deacon less than a month before. I had the good fortune to come to a parish, where the beginning had been directed by the wise and generous spirit of my predecessor, who had won the respect of the community and the love of the people, a man whom I honored for his attainments and character and whom I loved as a friend

In the doings of the twenty years from then until now some of us have had our part. The progress may be indicated by certain events, occuring at more or less regular intervals.

In 1885, in the fall, an organ was secured for the new church, a small cabinet organ having been used up to that time. The organ, which was rebuilt by Mr. Hutchings, had been built originally for a large Unitarian Church in Peabody. It was dedicated at a special service Dec. 1, 1886, at which the preacher was the Rev. Percy Browne of Roxbury, the Rev. Messers Mills and Strong, F. B. Allen and A. F. Washburn being present and assisting. Mr. Whitney, the Choir Master of the Church of the Advent, played the organ.

In the spring of this same year, 1886, the minister had been made a priest, in company with five others, the service of ordination being held in our church, an unusual honor for a small suburban parish. Bishop Paddock ordained.

It is also worthy of note that the Thanksgiving Day of that year saw, in our church, the first of those Union Services which have been held uninterruptedly ever since. The other ministers taking part in that service were Mr. Seymour, Congregationalist, Mr. Marsh, Unitarian, Mr. Fielden, Baptist, and Mr. Mansfield, Methodist.

In 1887, at Easter, the Mission voluntarily relinquished the aid which it had heretofore regularly received from the Board of Missions. In this year, a notable meeting of the Eastern Convocation was held at which the preacher was the Rev. Dr. Greer, now the Bishop Coadjutor of N. Y.

This year marked the beginning of the systematic giving by monthly envelopes to Charities and Missions, a plan which has been followed ever since, and which has enabled our parish to meet the demands of the apportionments assigned it for Missions both in the Diocese and in the church at large.

In 1888, April 10, the parish was formally organized and incorporated. The first wardens were Mr. Thompson and Mr. McCall. Vestrymen were Messrs. Bradstreet, F. W. Jenkins, Lynam, Lyon and Richards. Mr. Wills and Mr. Thompson continued as clerk and treasurer.

In 1892, in January, the parish celebrated its fifth anniversary. The celebration covered three days and was most successful and helpful. The rector preached St. Paul's day, which fell on Saturday, and on the Sunday the preachers were Mr. Addison and Phillips Brooks, who preached the sermon afterwards published on the "Priority of God."

It was this year 1890 that there occurred the celebration of the 250th anniversary of the first white settlement within the limits of Winchester.

In 1891, the vested choir of men and boys was inaugurated. The choir sang first the evening of Whitsunday, May 17.

As far back as this year, 1891, there was a "church extension fund," to which reference is made; and in October, 1892, there was a meeting of the parish called to consider the question of the church site.

February 24, 1893, the present church lot was purchased.

It became evident the next year that a choir room or guild room was essential for the carrying on of the work, and by December 12, 1894, the choir room had been built, and was that day dedicated.

In 1895, the 10th anniversary was quietly observed. The Easter of that year marked the uniting of the two choirs, that of men and boys, and the choir of girls, in the service of the day.

The happenings of the remaining years are more freshly in your minds. The final payment on the lot was made in April, 1899, and in 1901 it was decided to build. The steps that have followed I will not detail; nor the culmination at the cornerstone laying a year ago, and in the opening services of this fall.

You will notice that roughly speaking the twenty years past are 10 plus 10 years. The first ten years were years devoted to planting the parish firmly, and establishing its character and ideals. The last ten years have been the period of its attempt to give enduring expression to its character and ideals in the building of its new home and house of worship.

Through all these years, the parish has been blessed by the untiring, and also wise and consecrated labors of its men and women, who have served upon its Vestry and other committees, as teachers in its Sunday School, and as officers and members of its Guilds for men and women, and for boys and girls. Especially during the last 10 years of effort for the new church, the patient and self denying labors of all the people, deserve the praise which no one but the people's minister can fittingly bestow, and which he bestows gladly and unstintedly. That period of united effort is the foundation-stone upon which rests the happiness of all of us in our church to day.

It is not my wish to fix your attention solely upon this history of the material progress. Do not forget that during these years, we have tried to remember our duties to our own souls and to our neighbors. It should not be forgotten that for three years your rector was in charge also of St. James's, West Somerville, and for two years each of Trinity, Woburn, and Our Redeemer, Lexington.

Moreover, we remember gratefully the assistance rendered us during the years by those who then layreaders from the Cambridge school are now at work in places of influence. Among these are Mr. Mills, the Field Secretary of the Sunday School Union, Prof. Drown of the Cambridge school, Mr. Roberts of St. John's, East Boston, Mr. Wood of Lawrence, Mr. Plant of Gardiner, Me., Mr. Thurston of Minnesota, Mr. Carroll of Amsterdam, N. Y., Mr. Marquis of Detroit, Mr. Jenkins, now in Nebraska, Mr. Burlingham of New York, Mr. Sterrett, who is at St. George's, N. Y.

I have not spoken in figures. If one were to do so, it can be roughly said that the figures of the present reports, whether of souls or dollars, are about 10 times those of the earliest reports.

In the case of the hundreds of baptisms and confirmations during these years, the first and inevitable thought always is,—if all these had only remained with us, or remaining were all equally devoted and active members of our parish, how surpassingly strong and vigorous we should be! And yet when all is said, we have been, I believe, faithful on the whole, and generous and true-hearted.

And of those deep things for which there are no figures and no history, the things of life and experience, the gains in courage and patience and hope, regarding these we are silent and thankful. Remembering them, each standing in his place, we consecrate ourselves anew.

Through all the story, whether it be that of the working towards the attainment of this worthy, and already beloved church, or the story of our endeavors after a genuine religious education, and an intelligent missionary zeal, and a reasonable theology; or that hidden story of the inner life,—I perceive, and I rejoice to see it, an ordered and gradual development. We have not proceeded by spurts or paroxysms. And our process of steady and normal growth has been the pledge of our happiness and harmony. There have been naturally differences of opinion and policy, and the grievances or antagonisms of individuals. But there have been no dissensions. And through forbearance and charity, differences have been adjusted, and the larger life and its unity preserved.

When I preached at the 5th anniversary my text, from 2 Chronicles was: "And when Judah looked back, behold, the battle was before and behind."

And when I preached at the 10th anniversary my text from Numbers was: "He lifted up his eyes and saw Israel abiding in his tents according to their tribes."

Let us hold the two together in our minds to-day in their symbolic significance.

As there have been labor and struggle and endurance in our past, so there will be in our future. And we are glad of it. For we believe that our Israel is abiding orderly in its tents, in harmony, and established upon the enduring foundations of a rational faith and a righteous ideal. Our battles and our victories we are confident will be those of peace.

We are united to-day in thanksgiving, both for our past and for our future, and we consecrate ourselves anew to God, through Christ our Lord, in humble but splendid confidence, for "we know," as our text of this day declares, "that whatsoever God doeth, it shall be forever."

Four Good Reasons.

An amusing incident happened the other day at a club which had hospitably thrown open its doors to two other clubs. A certain well known officer in the brigade of guards was guilty of the offense of smoking in the morning room. As a matter of fact, he was under the impression that it was the smoking room. A brother officer told him of his mistake. He went up to the only other occupant of the room, an old gentleman sitting in a corner, and apologized for having inadvertently broken one of the rules of the club. The old gentleman replied, without haste, as follows: "My dear sir, pray do not apologize. In the first place, I am sure you would not have smoked had you known that it was prohibited; in the second, I should be the last person to blame you if you had done so; in the third, I am not a member of the club, and in the fourth, I have just been smoking myself."—London Globe.

Coal. COAL. Coal.

Lowest Summer Prices!

IN EFFECT MAY 1st.

Broken,	$6.25
Egg,	6.50
Stove,	6.75
Nut,	6.75
Pea,	5.00

Blanchard, Kendall & Co.

How's Your Hair?

Young & Brown Announce That They Have at Last Secured a Cure for Hair Troubles.

We beg to announce to the people of Winchester that we have secured the agency for one of the greatest discoveries of recent years. We refer to the prescription of Sir Erasmus Wilson, M. D., England's most successful specialist in diseases of the scalp, who was knighted for his many successes in the treatment of skin and scalp. Upon the death of Dr. Wilson this prescription was secured by American chemists and is now offered to the public under the name of Dr. Wilson's English Life to the Hair. This preparation will grow hair on bald heads even after all else fails. Unlike other hair preparations it is not sticky or greasy, but gives a live and glossy appearance to the hair. Miss Cornelia Stevens, 6 Smith avenue, Boston, Mass., says: "Dr. Wilson's English Life to the Hair grew a magnificent head of hair for me after I was told that I was becoming hopelessly bald. My hair now reaches nearly to my waist and is heavy and glossy. I cannot too highly recommend it." If you are growing bald, troubled with eruptions, dandruff scales or any scalp troubles try Dr. Wilson's Life to the Hair. Albert Chemical Co., Boston Mass., proprietors. Sold by Young & Brown, Winchester. Price 50 cents. d8,1y

North and South Korea.

In the northern part Korea is covered with transverse mountain ranges which gradually sink to a well marked lowland. The principal mountains, however, occur on the side of the sea of Japan. The rocks of the country are chiefly old formations—archaean and Palaeozoic. The easiest passage across the peninsula is along the depression of Chyukkaryong. South of this line lies the "Hanland" (south Korea), which differs in history, climate, topography and people from north Korea.

Her Unseemly Perversity.

Mrs. Hunks—I wish you wouldn't be so positive. There are two sides to every question. Old Hunks (with a roar)—Well, that's no reason why you should always be on the wrong side!—Chicago Tribune.

Grip Quickly Knocked Out.

"Some weeks ago during the severe winter weather both my wife and myself, contracted severe colds which speedily developed into the worst kind of la grippe with all its miserable symptoms," says Mr. J. S. Egleston of Maple Landing Iowa. "Knees and joints aching, muscles sore, head stopped up, eyes and nose running, with alternate spells of chills and fever. We began using Chamberlain's Cough Remedy, aiding the same with a dose of Chamberlain's Stomach and Liver Tablets, and by its liberal use soon completely knocked out the grip."

It is a good plan to take a dose of the Tablets when you have a cold. They promote a healthy action of the bowels, liver and kidneys which is always beneficial when the system is congested by a cold or attack of the grip. For sale at O'Connor's Pharmacy.

Playing cards from 10c to 50 at Wilson the Stationer's.

Commonwealth of Massachusetts.

MIDDLESEX, ss.

PROBATE COURT.

To the heirs-at-law, next of kin, creditors, and all other persons interested in the estate of John I. French, late of Winchester, in said County, deceased, intestate.

WHEREAS a petition has been presented to said Court to grant a letter of administration on the estate of said deceased to Josephine P. French, of Winchester, in the County of Middlesex, without giving a surety on her bond.

You are hereby cited to appear at a Probate Court to be held at Lowell, in said County of Middlesex, on the nineteenth day of December, A. D. 1905, at nine o'clock in the forenoon, to show cause, if any you have, why the same should not be granted.

And the petitioner is hereby directed to give public notice thereof, by publishing this citation once in each week, for three successive weeks, in the Winchester STAR, a newspaper published in Winchester, the last publication to be one day, at least, before said Court.

Witness, CHARLES J. McINTIRE, Esquire, First Judge of said Court, this twenty-eighth day of November in the year one thousand nine hundred and five.

W. E. ROGERS, Register.

d1 1,8,15

Ayer's Pills

Keep them in the house. Take one when you feel bilious or dizzy. They act directly on the liver. J. C. Ayer Co., Lowell, Mass.

Want your moustache or beard a beautiful brown or rich black? Use BUCKINGHAM'S DYE

INSURANCE

Better have it and not need it, than need it and not have it.

NEWTON A. KNAPP & CO.,
59 KILBY ST. and 99 WATER ST.,
TEL. MAIN 1381.
WALTER R. J. SMITH,
MRS. NEWTON A. KNAPP. BOSTON.

KELLEY & HAWES CO.,
Hack, Livery, Boarding AND EXPRESS.
Baled Hay and Straw For Sale.
Tables and Chairs To Let for all occasions.
KELLEY & HAWES,
Undertakers and Funeral Directors.
Office, 13 PARK STREET
Telephone Connection. jy

IF YOU WANT A
FIRST-CLASS JOB OF PLUMBING,
AT A LOW FIGURE,
Call on me and I will give you a figure at once.
Jobbing promptly attended to and all work guaranteed.
Agent for the Glenwood Range. ples in store.
GAS FITTING, HEATING AND GAS FIXTURES.
CHAS. P. FRENCH
167 Main St.
Telephone Connection.
Sewer Connections a Specialty.
s4 1y

CARPET WORK

Now is the time to have your Rugs and Carpets cleaned and old carpets made into rugs. Cane seat chairs reseated. All kinds of carpet work
C. A. NICHOLS,
Proprietor of Woburn Steam Carpet Cleaning Works, 7 BUEL PLACE WOBURN.
Telephone, 151-5 Woburn.

MISS McKIM,
188 Main Street, Room 8, Winchester.
MANICURE
Chiropody, Hygienic Facial and Scalp Treatment, Shampooing.
HOURS—8.30 A. M. to 5 P. M. Open Monday and Thursday evenings by appointment.

Winchester Junk Collector.
CHARLES FEINBERG,
44 Middlesex Av.
All kinds of rags, bottles, rubbers, and iron and metal of all kinds collected and highest cash prices paid for same. sept 15-3m.

BOSTON TEL. 2535-4 Back Bay. WINCHESTER TEL. 267.
ELIZABETH FLINT KELLEY,
OSTEOPATHIC PHYSICIAN,
229 BERKELEY ST., Boston, Mass. Tuesday, Thursday, Saturday 10 a. m., to p. m.
41 CHURCH ST., Winchester, Mass. Monday Wednesday and Friday.

HOLLISTER'S
Rocky Mountain Tea Nuggets
A Busy Medicine for Busy People.
Brings Golden Health and Renewed Vigor.
A specific for Constipation, Indigestion, Live and Kidney Troubles, Pimples, Eczema, Impure Blood, Bad Breath, Sluggish Bowels, Headache and Backache. It's Rocky Mountain Tea in tablet form, 35 cents a box. Genuine made by HOLLISTER DRUG COMPANY, Madison, Wis.
GOLDEN NUGGETS FOR SALLOW PEOPLE

F. O. NEWTH & CO.,
Practical Painters
Painting & Paper Hanging And Tinting.
Hardwood Finishing a specialty.
Satisfaction Guaranteed. Orders will receive prompt attention.
Office: 172 C Main, Street, Winchester, Mass.
mh24 tf

GEO. E. PRATT & CO.,
...Plumbers...
Repairing in all its branches.
Fine Plumbing a Specialty.
Gas Piping and Jobbing Promptly attended to.
STERLING RANGES
make baking possible at any time of day. Will bake a barrel of flour with a bod of coal. Heat the water hot—you will save time and money
GEO. E. PRATT & CO.,
LYCEUM BUILDING.
Tel. 102-6, Residence.

SANITARY CLEANSING ESSENTIAL to GOOD HOUSEKEEPING.
CABOT'S Sulpho-Naphthol TRADE MARK LIQUID CLEANLINESS.
The most inexpensive article for cleansing and disinfecting where absolute cleanliness and purity are desired and where troublesome places are to be kept clean, sweet and wholesome. Use freely about all sources of decaying matter and offensive odors. Keep drainage pipes clean, clear and disinfected.
Look for above Trade-Mark on all packages.
At all dealers 10c., 25c., 50c., $1.00.

BROWN & GIFFORD
TEL. 124-2.
PURE ICE
Analyzed 1903 Absolutely Pure
OFFICE:
174 Main Street, Winchester
Houses at Horn Pond

THE WINCHESTER STAR.

PUBLISHED
EVERY FRIDAY AFTERNOON
—BY—
THEODORE P WILSON,
EDITOR AND PUBLISHER.
Pleasant Street.
WINCHESTER, MASS.
Telephone, 29-3

SINGLE COPIES, FIVE CENTS.

FRIDAY, DECEMBER 8, 1905.

Entered at the post-office at Winchester as second-class matter.

JOB + PRINTING

Left at Your Residence,

For One Year, the Winchester Star, $2.00, in advance.

Special Advertising Rates.

Advertisements of "To Let," "For Sale," "Found," "Lost," Wanted," and the like, are inserted at the uniform rate of fifty cents each. The same, set solid, under "Newsy Paragraphs," will be charged for at 10 cents per line first insertion, and 5 cents per line for each subsequent insertion. No charge to be less than 5 cents for first insertion.

News items, lodge meetings society events, personals, etc., sent to this office will be welcomed by the Editor.

One Month Free

Is what you will get if you send in your subscription now. This is in accordance with our usual custom and applies only to New Subscribers. All receipts will be dated Jan. 1, 1906, to Dec. 31, 1906. The November and December number will be absolutely free. Send in your name at once.

Barbarous Custom

Mrs. Sarah Jane Robinson, sentenced to imprisonment for life for murder, is said to be dying at East Cambridge jail after being in solitary confinement for seventeen years. It is gratifying to know that she is the only woman in Massachusetts who is undergoing such a slow and torturing death. During those long years she is supposed to have seen her keepers only. How much better it would have been had her life been taken in the first instance rather than that she should suffer such prolonged agony. Solitary confinement is barbarous.

Future of Electric Railroads.

A gentleman well informed on electric railroad matters told the STAR this week, that he believed that in a short time, in order that many of the electric roads in the State may continue in operation, it would be necessary for cities and towns to render financial assistance. There is no question but that many of the lines are having a hard time meeting expenses and that abandonments are almost certain if relief does not come in some form. One of the greatest expenses the roads have to meet is that from accidents, real and imaginary, as there is no State in the union that is so liberal in awarding damages as in Massachusetts.

A Warning Note.

Rev. John W. Suter was right in sounding the warning against secret societies among the pupils of the public schools, and we firmly believe all parents will agree with him when the significance and uselessness of these societies are fully understood. Above all things the public schools should be democratic, yet this can hardly be the case if these societies are to be continued by the pupils. They create a false standard which leads to exclusiveness and the nullifying in a great measure of the lasting benefits of the commingling of the pupils, high and low, rich and poor, which is the real spirit of a true democracy.

What has been particularly distressing is the fact that the girls have been following the example of the boys, and we read in the Boston Herald that "Several girls blushingly did song and dances in the centre of the town and made funny little speeches in other public places," as a part of their initiation into a society.

The School Board has been appealed to to break up these secret societies, but as they are out of the province of the Board, the meetings not being held in the school buildings, or during school hours, they can take no action. The remedy rests entirely with the parents, as they alone have the power to bring them to an end by prohibiting their sons and daughters from becoming members.

ELECTRICITY.

The safety with which the Electric Light is used is one of its many strong, good points. No draperies, no woodwork, are ever endangered. Moreover, the Electric Light burns up no oxygen needed,--vitiates no atmosphere. Wise handling makes the Electric Light an economical as well as the most convenient household illuminant.

Have you learned to be light-wise?

The free Exhibition, open daily till 10 p. m. at our Boston Headquarters, is full of interest to all householders. Our Contract Agent can tell you why bills of suburban users run as low as $1 a month, and give you other valuable information if you'll write him or telephone.

The Edison Electric Illuminating Company of Boston, 3 Head Place.

What a Workingman Thinks about Secret Societies in our High School.

EDITOR OF THE STAR:

I have been sick with the rheumatism for over two years and am now nearly bent up double, but I sat up in bed last Sunday and read what that minister said in the STAR about the secret societies in the High school. I am an old man and never went to school, but I can see through a grindstone when there is a big hole in it. That letter that the minister wrote is nothing but an attack on the children of the workingmen. My granddaughter Annie is as likely a girl as ever walked on two feet, and she is in the High school, next to the graduating class, God bless her! She is the head pusher in one of those girls' secret societies which meet in a barn over on Bacon street. The girls in that society meet every Thursday night, eat their ice cream, drink their tonic beer, dance a bit with the boys, when the lads can climb in through the stable window. Now, Mr. Editor, Annie is a mighty good girl and the boys get her home all right before midnight. Young folks will be young folks and we cannot be young but once, and why should not the boys and girls have a good time when they can? God bless them! The girl's mother, who takes in washing, thinks Annie ought to help her in washing dishes and sweeping the floor, and study her lessons some; but my daughter Maggie is a trifle cranky since her husband Jim got a bill from her and went to Texas. When those High school girls took Annie into the society they made her put on one white and one black stocking and dressed her up in her brother's red sweater and Sunday trousers, and made her dance a jig and sing a coon song in the drug store on the corner. Annie didn't mind it, but some of the boys did, and had big fun giving her a kind of razzle dazzle until a Policeman butted in and took her home in the Woburn car. Those boys are nice boys and didn't mean any harm. They belong to the foot ball team, and like a little innocent fun once in a while, and why shouldn't they have it? They will never be young again.

I read in the Sunday paper that the gentlemen of the school committee are not against the societies. That is where they show their sense. They don't want the children of the rich bugs to own the earth. They are wiling to give the children of the working classes a chance to enjoy themselves.

BERNARD CULLEN.

[We suspect that this correspondent, a very worthy but somewhat credulous citizen, may have been imposed upon by some of his own grandchildren who may have taken advantage of the present agitation of this fraternity business to irritate the old gentleman into writing something which may not be exactly true. There is no doubt, however, that our correspondent is sincere and well meaning in his statements and to such communications the columns of the STAR are always open to a reasonable extent. EDITOR OF STAR.]

Parish of the Epiphany.

The regular quarterly meeting of the Vestry at the Rector's house on Tuesday evening, December 12, at eight o'clock.

The Woman's Guild will meet with Mrs. Walter Cummings, 7 Cabot street on Tuesday, December 12, at 2 30.

The usual evening service on Wednesday at 5 p. m.

An Emergency Medicine.

For sprains, bruises, burns, scalds and similar injuries, there is nothing so good as Chamberlain's Pain Balm. It soothes the wound and not only gives instant relief from pain, but causes the parts to heal in about one third the time required by the usual treatment. As it is an antiseptic all danger from blood poisoning is avoided. Sold at O'Connor's Pharmacy.

Paper napkins and doilies at Wilson's.

What About Rubbers For the Family?

One of these days it will begin to snow and by morning the earth will be covered with a beautiful white mantle. Its beauty, however, will be marred by the dreadful thought that you have neglected to buy Rubbers for yourself and for the children. Why not fit out the family today? Goodness knows, Rubbers are cheap enough.

Every good kind of Rubber Footwear is here—Sandals, Footholds, Storm Rubbers, Overs, Alaskas, Arctics, Rubbers for Men, Women, Misses, Boys and Children. Nothing is left out of our line of Rubbers that's worth having.

JAMES McLAUGHLIN,
SHOE SHOP,
LYCEUM BUILDING.

Y. M. C. A. Notes.

The Intermediates' Basket Ball team held a meeting last Friday to arrange for a fair to be held in the association rooms Thursday, December 14 h, from 3 to 9 p. m., candy, cake and ice cream will be for sale. Basket ball is the order for 8 o'clock. The object of the fair is to aid the team to buy suits. A great deal of interest is manifested in the team and this department is planning for a lively season. The rooms are to be decorated and put in order by the team.

Basket ball practice in the gym. Tuesday afternoons at 5.15, also Saturday afternoons.

The rooms are open from 10 a. m. to 10 p. m. There is hot water in the shower baths afternoons, evenings and Saturdays.

A "surprise social" for the Juniors is being arranged which promises lots of fun. See next weeks STAR for the date.

Regardless of the severe storm last Sunday, State Boy's Secretary, H. W. Gibson, came to Winchester and spoke to the boys in the association parlor. Miss Macdonald played the piano while the boys sang several hymns with a will. Mr. Gibson read a Psalm and gathering the boys in a semi-circle, gave a short talk on "A Pod of P's (eas)," pluck, push, perseverance and prayer.

The boy's conference of eastern Massachusetts met at Quincy last Saturday. Philip Goff attended with Assistant Secretary Smith. The plan of the boy's conference has been to hold its first meetings in new buildings. Several members from Winchester attended the conference in Salem. The next conference will probably be held in Somerville next February.

Plans are being made to hold a "watch meeting," the evening of December 31st. Special music is being arranged for and speakers for the evenings programme will be present.

Sunday, December 10th, the regular meeting for boys will be held at 2 45 instead of at 3 o'clock. Speaker, Mr. Leonard O. Waters, boys secretary of Everett Y. M. C. A. Bible classes will be held following the meeting, after which a light lunch is to be served. Every boy is invited to join some of the classes. Men's meeting as usual at 4 o'clock. Mr. W. D. Van Schaack will

The association has been very fortunate in securing "The Eastern Shore from Newport to Bar Harbor," a lecture described and illustrated in song and story, by Mr. D. W. Howard, assisted by the Mozart (ladies) quartet and Miss Marion Beldin, reader. The lecture will be January 15th, in the Town Hall. It represents a vacation cruise along the shore of New England, there being 185 superb views. Synopsis:—"The Yacht Mabelle sails from Newport, having on board a party of young people who are to spend a month's vacation in cruising along the coast of New England. Among the party there are many singers and a young lady reader, who entertain the party with songs and recitations while sailing along. The songs are descriptive of passing scenes and are fully illustrated. They are supposed to come spontaneously, and are suggested by the scenes as they present themselves. As an illustration, the party visit the boyhood home of John Howard Payne, and sing, "Home, sweet Home," of which he is composer. Again when in Boston Harbor, they visit the Navy Yard and patriotic selections are given. A fine programme of musical numbers is rendered during the evening by the Mozart Quartet, and on reaching Peaks Island in Portland Harbor, every body attends the theatre which is there; special features will be introduced here, including reading by Miss Beldin. The cruise continues to Bar Harbor and is full of interest and pleasure to all. This is a high class concert and lecture, and has been given many times in our vicinity, in Boston, Cambridge, etc., but not in Winchester.

Next Tuesday afternoon at 3 o'clock the Woman's Auxiliary will meet in the association parlor. Mr. Ambrose Page, Boys Secretary of the Cambridge Y. M. C. A., will speak upon that department of the association work. It is urged that every member will be present.

Basket Ball game in the gymnasium at 8 o'clock tomorrow evening when the Intermediates play against Roxbury.

The regular cooking class met last Wednesday 10 12 a. m. Subject of the lecture being "Salads."

All members of the association playing any musical instrument are invited to join the orchestra. There is no expense for members.

Displayed conspicuously in the electric cars is a sign stating that a passenger paying a fare can be accompanied with two children under five years of age free of charge. For each additional child under that age a full fare will be collected.

OVERCOATS!

YOU ARE TO BUY ONE SOON.

BUY ONE NOW.

All we ask is,

THAT YOU GIVE US

A chance to show you. If you are OPEN TO CONVICTION we can prove to you that we have the best line of, and BETTER MADE garments than you have previously found, and our prices no higher.

$8 TO $30 for Men's,
$7 TO $20 for Youths',
$5 TO $10 for Boys', $3 TO $10 for Children's

HAMMOND & SON CO.,
LEADING CLOTHIERS,
LYCEUM HALL BLDG., WOBURN, MASS.

GEO. ADAMS WOODS,
—REAL ESTATE—
WINCHESTER, . . MASS.

Selectmen's Meeting.

Dec. 4, 1905.

Board met at 7 30 p. m. Present, Messrs. Carter, Symmes, Beggs and Rowe.

Records of last meeting read and approved.

Mr. Arthur Hale and Physical Director Martin of the Y. M. C. A. came before the Board to see if Manchester Field could be flooded and used for skating this winter. Referred them to the Park Board.

Granted location to the Edison Company for 2 poles on Crescent road as per plan in possession of the Town Engineer. After public hearing granted location to the same company for 10 poles on Pleasant street, between Washington street and Railroad avenue as per plan filed after public hearing.

Voted to hold a hearing on the petition of the Edison Company for locations of poles on Sheffield road, next Monday night at 8 o'clock.

Clerk was instructed to ask the Chief of Police to make the rounds of the various dumping places in the town, and inforce the rule in regard to dumping paper and other light material thereon.

Voted to install and maintain an incandescent light on Woodside road as petitioned for, location to be given by the Town Engineer.

Received communication from the Selectmen of Arlington requesting the Selectmen of this town to meet them and perambulate the town bounds, on Tuesday, Dec. 12th next. Replied that the Board would be represented.

Received from Margaret Fitzgerald application for license to open her store on Swanton street Sundays for the sale of such articles as the law permits. Referred to the Chief of Police to report.

Received communication from the Massachusetts Highway Commission in regard to gypsy and browntail moths. Referred to the Tree Warden.

Also from Edison company a list of the lights installed this year.

Approved application of C. T. Emery for State Aid for $4 per month.

Warrants drawn for $5285.12 and $5897.64.

Adjourned at 11.00 p. m.

G. H. LOCHMAN, Clerk.

Baptist Church Notes.

The account of the men's gathering on Monday evening appears in another column. It was a very enjoyable occasion.

Yesterday the ladies of the Social Aid packed a well filled barrel for Coleman Academy, Gibbsland, La.

Dr. Munhall will give his famous lecture on "The Book of Books," in Tremont Temple, Sunday afternoon at 3.30. There were thrilling scenes in the same place last Monday noon when he delivered this address.

On Tuesday evening the B. Y. P. U. will hold their annual business meeting. Reports of year's work will be given, and officers for ensuing year will be elected. Large attendance desired.

Our concert-social for Thursday evening Dec. 14th, will be a great event. Most excellent talent will present a program which will be pleasing to all lovers of music. Mrs Lentest, Dr. Hindes, and Miss Tolman, of Winchester, and Prof. Shepherd, of Malden, for forty years teacher of elocution in Boston, will participate. This will be held in the main auditorium.

The pupils of the High school announce a concert, which will be followed by dancing, on Thursday evening, Dec. 28th. The program will consist largely of solo numbers by members of the school who acquitted themselves with so much credit at last year's concert.

A small ad in the STAR is almost certain to bring results, that is the reason this paper has so many wants, to let, lost, found, etc.

"The Middlesex County National Bank of Winchester," Mass.

The Annual Meeting of the Stockholders of this Bank will be held at their Banking Rooms TUESDAY, January 9, 1906, at 8 o'clock P. M., for the choice of Seven Directors and for the transaction of such other business as may be legally brought before them.

C. E. BARRETT,
Cashier.

d8 5t

MISS ALICE C. NEWMAN,
TEACHER OF THE VIOLIN
19 CENTRAL STREET,
WINCHESTER, MASS.

ORCHESTRA FURNISHED.
Women Musicians.
Tel. 33-3.

o20 3m

Diaries and Old Farmer's Almanacs at Wilson the Stationer's.

Banjo, Mandolin and Guitar Instruction

GIVEN BY

MISS EMMA FOSDICK

2 Black Horse Terrace, Winchester.

Special attention given to beginners. Telephone Con

In Woburn on Tuesday's at 11 Winn street.

o17,2mos.

Commonwealth of Massachuetts.

MIDDLESEX, ss.

PROBATE COURT.

To the heirs-at-law, next of kin and all other persons interested in the estate of Sarah Graham, late of Winchester, in said County, deceased.

WHEREAS, a certain instrument purporting to be the last will and testament of said deceased has been presented to said Court, for Probate, by Sarah E. Horn, who prays that letters testamentary may be issued to her, the executrix therein named, without giving a surety on her official bond.

You are hereby cited to appear at a Probate Court, to be held at Cambridge, in said County of Middlesex, on the second day of January, A. D. 1906, at nine o'clock in the forenoon, to show cause, if any you have, why the same should not be granted.

And said petitioner is hereby directed to give public notice thereof, by publishing this citation once in each week, for three successive weeks, in the Winchester STAR, a newspaper published in Winchester, the last publication to be one day, at least, before said Court and by mailing postpaid, or delivering a copy of this citation to all known persons interested in the estate, seven days at least before said Court.

Witness, CHARLES J. McINTIRE, Esquire, First Judge of said Court, this seventh day of December, in the year one thousand nine hundred and five.

W. E. ROGERS, Register.

d8,15,22

Commonwealth of Massachusetts

MIDDLESEX, ss.

PROBATE COURT.

To the heirs at-law, next of kin, and all other persons interested in the estate of Abbie Moynihan, late of Winchester, in said County, deceased.

WHEREAS, a certain instrument purporting to be the last will and testament of said deceased has been presented to said Court, for Probate, by Fred Joy who prays that letters testamentary may be issued to him, the executor therein named, without giving a surety on his official bond.

You are hereby cited to appear at a Probate Court, to be held at Cambridge, in said County of Middlesex, on the twenty sixth day of December, A.D. 1905, at nine o'clock in the forenoon, to show cause, if any you have, why the same should not be granted.

And said petitioner is hereby directed to give public notice thereof by publishing this citation once in each week, for three successive weeks, in the Winchester STAR, a newspaper published in Winchester, the last publication to be one day, at least, before said Court and by mailing post-paid, or delivering a copy of this citation to all known persons interested in the estate fourteen days at least before said Court.

Witness, CHARLES J. McINTIRE, Esquire, First Judge of said Court, this sixth day of December, in the year one thousand nine hundred and five.

W. E. ROGERS, Register.

d8 8,15,22

Mortgagee's Sale.

Pursuant to the power of sale contained in a certain mortgage deed given by John I. French to Frank L. Ferguson and Sumner H. Foster as they are trustees of the Winchester Associates, dated July first, 1904, and recorded in Middlesex So. Dist. Deeds, libro 4049, folio 155, and assigned by said Frank L. Ferguson and Sumner H. Foster to the Wilsey Savings Bank by deed of assignment dated November 29th, 1905, and to be recorded herewith, will be sold at public auction on the premises hereinafter first described for breach of the conditions of said mortgage and for the purpose of foreclosing the same on

Monday, January First, 1906, at three o'clock in the afternoon,

all and singular the real estate described in said deed: a certain parcel of land with the buildings thereon situated in Winchester, Mass., and bounded and described as follows:

Beginning at a point on the northerly side of Converse Place fifty-six and 28-100 feet distant from Main street, at other land now or formerly of Ferguson, et al.; thence running easterly by Converse Place 67 feet and 50-100 feet; thence running northerly by Converse Place one hundred feet; thence running southwesterly by other land of Ferguson, et al., eighty-five feet; thence running southerly by other land of said Ferguson, et al., ninety-six and 50-100 feet to the point of beginning, containing 6510 square feet as shown on a plan of D. W. Pratt, engineer, dated July 1, 1903. Also a certain parcel of land in said Winchester, with the buildings thereon and bounded and described as follows: Beginning at a point on the easterly side of Converse Place at a stone bound at the southwesterly corner of land of Erskine, thence running easterly by land of Erskine one hundred twelve and 50-100 feet; thence turning and running southwesterly sixty-seven and 3-100 feet by land of Whitney to a hole in a stone post; thence westerly by land of Whitney seventy and 27-100 feet to a cut on a stone; thence westerly by a curved line by the wasteway, so called, thirty-one and 44-100 feet, more or less, to a bound on the southerly side of Converse Place, said bound being eighty-one and 90-100 feet distant from Main street; thence northerly by Converse Place forty-eight and 79-100 feet; thence northerly by Converse Place forty-eight and 05-100 feet to the point of beginning, containing about 3851 square feet, as shown on a plan of Daniel W. Pratt, engineer, dated March 17, 1903. Together with the right in common with others to use of Converse Place for all the purposes for which a street is ordinarily used. Said premises will be sold subject to any existing restrictions and unpaid taxes, if any, to be made known at the time and place of sale.

WILSEY SAVINGS BANK,
Mortgagee.

Boston, December 6th, 1905.

For further information apply to Tirrell & Adams, Solicitors, 42 Court St., Boston.

d8 8,15,22

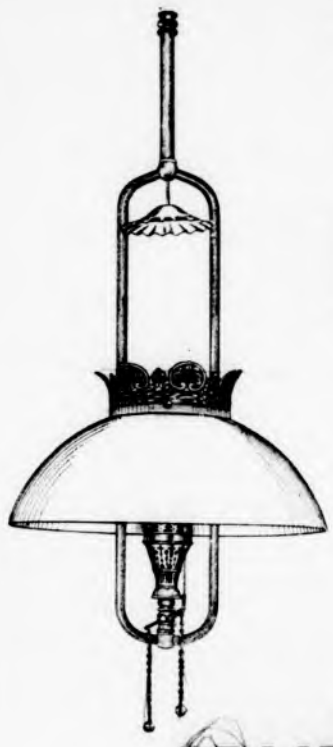

WHAT GAS CAN DO.

IT WILL GIVE YOU

MORE LIGHT FOR ONE CENT

THAN ANY OTHER ILLUMINANT FOR

FOUR CENTS.

Beautiful Lamp and Shade Effects Sold at our Office AT COST.

Call or drop a Postal for our Representative.

ARLINGTON GAS LIGHT CO.,

Branch Office:
A. B. CROVER'S PHARMACY,
185 MAIN ST., WINCHESTER.

606 Mass. Ave., Arlington.
Telephone 412-3.

The Middlesex County National Bank

OF WINCHESTER, MASS.

Capital,	$ 50,000.00
Deposits, Nov. 6, 1905,	239,043.87
Surplus and Profits, Nov. 6, 1905,	14,919.40

DEPOSITORY, { COMMONWEALTH OF MASSACHUSETTS, TOWN OF WINCHESTER.

Frank A. Cutting, Pres. James W. Russell, Vice Pres. C. E. Barrett, Cashier.

DIRECTORS.

Frank L. Ripley, Freeland F. Hovey, Fred L. Fattor, George A. Ferrald, Frank A. Cutting, James W. Russell, Charles E. Barrett.

Sea Salt for Child and Adult.

We have just received a load of

SEA SALT.

Try it in your bath, and see how it braces up the system. A

GREAT NERVE TONIC.

8lb. Bag for 25cts.

YOUNG & BROWN,
THE ENTERPRING DRUGGISTS.

W. C. T. U. Notes.

The Loyal Temperance Legion will meet next Wednesday, Dec. 13th, in the Baptist Church vestry at 3.45. Let every member be present; Mrs. Norton always has something that is both instructive and interesting to say to the children. Bring your friends with you—the only fee asked is good behaviour, that Mrs. Norton insists upon.

In the death of Mr. Henry H. Faxon of Quincy, who passed from this life Nov. 14th at the ripe age of 82, the W. C. T. U., as well as other temperance societies, have lost a true friend and helper. He was a great lover of children and ready to help in any enterprise for their good or pleasure. For many years at Christmas time each Sunday school in his native city received from him generous gifts, and no large gathering of children for pleasure was complete without his presence. When the Wollaston Woman's Christian Temperance Union desired to organize a Loyal Temperance Legion, Mr. Faxon responded to their appeal generously and expressed a great desire that the children should be given every opportunity of learning temperance truths. The success of the medal contest held during the no license campaign last year in Quincy was largely due to his help in providing prizes for the speakers.

Miss E. S. Tobey a former president of Mass. W. C. T. U. gives the following tribute:

"Men with convictions and the courage to express them, are the great need of the temperance movement today. Such a man was Henry H. Faxon. His voice in the interest of total abstinence and prohibition gave no uncertain sound, but his lavish expenditure of his money, and free use of the printed page were the peculiar features of his energetic labors in the cause he loved. In recalling the years of 1884 to 1890, especially, we of the W. C. T. U. can never forget his kindly words of encouragement amid the conflict, and the generous and substantial proof of their sincerity which so strengthened us in our warfare against the saloon. His name will go down to posterity as one who fought right-violently for righteous laws and their vigorous inforcement. A man of deeds rather than words.

The White Ribbon Army of Massachusetts will miss him, but while we cherish his memory, let us pray his mantle may fall on others who will be as loyal and brave in the interest of the home and the nation as this faithful standard bearer."

A Certain Cure for Croup.

When a child shows symptoms of croup there is no time to experiment with new remedies, no matter how highly they may be reccommended. There is one preparation that can always be depended upon. It has been in use for many years and has never been known to fail, viz.: Chamberlain's Cough Remedy. Give it and a quick cure is sure to follow. Mr. M. F. Compton of Market, Texas, says of it, "I have used Camberlain's Cough Remedy in severe cases of croup with my children, and can truthfully say it always gives promp relief." For sale at O'Connor's Pharmacy.

Bowling.

The Calumet Club team rolled its first game on the new alleys in the Boston pin league Monday evening, having Winthrop Yacht Club as its opponent. The best it could do however was to split the points, winning the first and second strings and losing the third and total.

Keith, with a single of 126 and a total of 297, was the highest roller of the match.

The score:

CALUMET.

	1	2	3	Totals
Purrington	78	73	86	237
Rooney	77	97	85	259
Keith	78	126	93	297
Corey	93	85	83	261
A. Littlefield	91	93	93	277
Totals	417	474	440	1331

WINTHROP.

	1	2	3	Totals
Wheeler	88	89	90	267
Fletcher	82	86	100	268
Haney	80	83	118	281
Snow	86	110	92	288
Whitney	80	81	92	253
Totals	416	449	492	1357

Calumet rolls its next game on Monday, Dec. 11, at Colonial.

Incompetent Men

Even with so simple a matter as shoe blacking not one bootblack in a hundred knows how to shine shoes properly. In half an hour the ordinary shine looks like dull stove polish.

There's always good wages for *competent* men—but they are hard to find. We want a man in this town—when we find him we will make it profitable for him to push our selling system for THE SATURDAY EVENING POST.

THE CURTIS PUBLISHING COMPANY
PHILADELPHIA, PA.
353 Cherry Street.

Basket Ball.

LAKESIDE 18, WINCHESTER A. A. 15.

In a fast game of basket ball the Lakeside team of Arlington defeated the Winchester A. A. at Arlington on Thanksgiving evening.

Lusk	lf	Mobbs
Widdell	rf	Crawford
Smith	c	Sharon
Siles (Kelley)	lb	Cosgrove
Duffey	rb	Bergstrom

Score—Lakeside 18, Winchester A. A. 15. Goals from floor—Widdell, Lusk 2, Smith 4, Duffey, Kelley, Cosgrove 2, Bergstrom, Sharon 3, Crawford. Goal on foul—Cosgrove. Fouls called—Lakeside 11. Fouls missed—Winchester 10. Referee—Cosgrove. Umpires—Mitton and Duff. Time—20 minute halves. Attendance 350.

The Y. M. C. A. Intermediates will play their first basket ball game with the strong Roxbury team, Saturday, Dec. 9, at the Y. M. C. A. gym. The team this year will be represented as the fastest Intermediate team in the state. Thanks, to the Y. M. C. A.'s kindly hand toward helping the boys to be the fastest Winchester team that will ever represent Winchester. The games this year will be played in the evening, to give the employed folks an idea of the team. The games will start at 8 o'clock.

The game Saturday evening will be the toughest game the Intermediates ever played. The boys will be glad to see the people turn out in numbers to witness the games. Tickets will be on sale at the Y. M. C. A. office at 10c.

W. H. S. Notes.

The football team have received their sweaters which are very handsome. The sweaters are black, "V" necks with a six inch block crimson "W." All who won their "W's" (playing in a third of scheduled games.) received a sweater.

The High school basket ball team will play its first game on December 8th, if the present plans hold good.

Games for the Interclass basket ball cup will begin in a week or so. These games will be closely watched, as men who make good in these games will be taken and tried out for the High school team.

A bulletin board has been placed in the basement of the High school opposite the lunch counter, for the use of the school.

Girls basket ball team of '08 defeated the 1907 team last Tuesday afternoon by a score of 6 1. This speaks well for 1908's chance to win the cup as in the second half 1907 played several 1906 girls on their team.

The game scheduled between Winchester High school hockey and Winchester H. S. Alumni for last Monday was not played as there was no ice, another game is scheduled with the same team for Christmas day.

It has been voted to have the classes of the High school play ice hockey instead of polo as has been the custom in former years.

Winchester H. S. plays her first basket ball game of the season tonight in the High School gymnasium with the fast Revere High school team. Both teams are evenly matched and a good fast game is assured. Game called at 7.45 p. m., tickets can be bought at door.

Meeting of the W. H. S. athletic association. President Witmer called meeting at 7.45 p. m., December 4th, '05.

Atherton elected secretary pro tem.

Mr. Carpenter spoke several minutes on athletic spirit, encouraging the support of teams and reminded the members of the financial standing at present.

Chas. Richardson presented letter of invitation to join hockey league of teams about Boston. Pres. Witmer read the letter.

Moved, that Chas. Richardson enquire about particulars of league and report at special meeting.

Moved, to have class hockey instead of class polo.

Carpenter, appointed manager of crew, was approved by association.

After the meeting the foot ball team held a meeting and elected Charles Richardson captain of next years foot ball team.

Meeting adjourned 8.10.

C. A. ATHERTON, sec. pro tem.

SUNDAY SERVICES.

FIRST CHURCH OF CHRIST, SCIENTIST. Services in Town Hall at 10.30 a.m. Subject, "Is the Universe, including Man evolved by Atomic Force?

Sunday school at 11.45 a. m.

Wednesday evening meeting at 7.45.

All are welcome.

UNITARIAN CHURCH — Rev. Wm. I. Lawrance pastor. Residence 127 Main street.

10.30 a. m. Morning Service. Pastor's subject, "Being a Christian." Psalm xxxiv. Offering for the children's Christmas.

12 m. Sunday School. Lesson, Matt. xxiii: 13 26.

Thursday, 2.30 p. m. Ladies' Friendly Society. Address by Mrs. Eleazar Cate of Belmont. Subject, "The Religion of a Little Child." Tea.

FIRST BAPTIST CHURCH—Rev. Henry E. Hodge, pastor, residence, 61 Washington street.

10.30 a. m., morning worship, music by the quartette. Preaching by the pastor. Subject, "The Making of a Christian."

12 m., Bible School. Classes for all. Lesson, "Reading and Obeying the Law."

6 p. m. B. Y. P. U. Educational meeting. Address by Miss Mabel Fuller. All invited.

7.00 p. m. Evening service. Informal service. Pastor will speak. Welcome.

Wednesday evening, prayer service.

HIGHLAND BETHANY CHAPEL.—Rev. Charles A. S. Dwight, pastor. Topics for December 10.

11.00 a. m. Morning worship. Topic "The Path of the Unseen." Job 28, 7.

At 7 p. m., the Commonwealth Quartette of Boston will sing at the Bethany Chapel. The meeting will take the form of a praise service, with a program consisting of nearly all music, and a very brief address by the pastor on "Rhythm and Harmony in Life."

CHURCH OF THE EPIPHANY. — Rev. John W. Suter, rector.

Second Sunday in Advent.

10.30 a. m. Morning Prayer, Litany and Sermon.

12.15 p. m. Sunday School.

5 p. m. Evening Prayer and address; the preacher will be the Rev. Prescott Evarts, Rector of Christ Church, Cambridge.

THE NEW HOPE BAPTIST CHURCH-Cross Street.—Rev. C. H. Johnson, pastor, residence, 40 Harvard street.

10.30 a. m. Morning worship with preaching by the pastor. Subject, "The Pale horse." Rev. 6:8.

12 m., Sunday School. T. H. Richardson, Supt.

6.30 p. m. B. Y. P. U. led by Mr. Geo Jackson. Topic, "The City of God." Rev. 22: 1-8.

7.30 p. m. Evening worship with sermon by Rev. S. M. Carrington of the Union Baptist Church, Malden.

Prayer meeting every Wednesday evening. All are welcome. Seats free.

FIRST CONGREGATIONAL CHURCH—Rev. D. Augustine Newton, Minister. Parsonage, 130 Main street.

10.30 a. m. Morning worship with preaching by the pastor. Theme, "The Expectancy of Faith." Quartette, "Festival Te Deum," Buck; anthem, "In Heavenly Love Abiding," Vincent.

12 m. Sunday School. Lesson—"Reading and Obeying the Law." Neh. 8: 8-18.

4.30 p. m. Eventide service with an address by Rev. Edward S. Tead upon "Christian Education." Miss Annette F. Willard will sing. Collection. Everyone invited.

6.00 p. m. Y. P. S. C. E. Topic—"The City of God." Rev. 22: 1-8. All young people cordially welcome.

Tuesday, 7.45 p. m., Semi-annual business meeting of the Endeavor Society for the election of officers. Reports of Committees. General business.

Wednesday, 2 p. m., regular meeting of the Mission Union at the vestry. At 2.30 business meeting. At 3.45 an address by Mrs. J. K. Browne of Harpoot, Turkey, mother of Miss Browne who spoke to the members of the Mission Union at the home of Miss Marsh. All ladies cordially invited to attend.

7.45 p. m., Mid-week meeting for devotion, consultation and fellowship. Topic—"The Fountains of Delight in God." Ps. 37: 1-11; Eph. 1: 3-14.

Thursday, 7.45 p. m., the officers and teachers of the Sunday school will hold a conference and social at the parsonage.

METHODIST EPISCOPAL CHURCH—Rev. Vincent Ravi, pastor, residence, 17 Myrtle street.

10.30 a. m. Morning worship with preaching by the pastor. Theme, "The Unjust Steward." Anthems by the choir.

12 m. Sunday School. Lesson, "Reading and Obeying the Law." Neh. 8: 8-18.

6 p. m. Epworth League. Topic, "The City of God." Rev. 22: 1-8.

7 p. m. Evening worship with preaching by the pastor. Theme, "The Ecclesiastical Trial."

Monday at 7.45 p. m. Bible study class at the home of Mr. and Mrs. R. W. Dover, 233 Main street.

Wednesday, 7.45 p. m., Prayer meeting. Topic, "Life's Harvestings." Gal. 5: 13-26.

Thursday, 3 p. m. Meeting of the Woman's Home Missionary Society at the home of Mrs. C. U. Dunning, 18 Vine street.

Friday, 7.45. Class meeting.

Saturday, 7 p. m. Choir rehearsal.

New post card albums at Wilson the Stationer's.

Dr. KENNEDY'S FAVORITE REMEDY

Pleasant to take, Powerful to Cure, And Welcome in every Home.

KIDNEY and LIVER cure.

Dr. Kennedy's Favorite Remedy is adapted to all ages and both sexes, affording permanent relief in all cases caused by impurities of the blood, such as, Kidney, Bladder and Liver Complaints, Constipation, and weaknesses peculiar to women. Successful for 30 years. Prepared by DR. D. KENNEDY'S SON'S, Rondout, N. Y. $1.00 all druggists. Six bottles $5.00.

Ayer's

One dose of Ayer's Cherry Pectoral at bedtime prevents night coughs of children. No croup. No bronchitis. A

Cherry Pectoral

doctor's medicine for all affections of the throat, bronchial tubes, and lungs. Sold for over 60 years.

"I have used Ayer's Cherry Pectoral in my family for eight years. There is nothing equal to it for coughs and colds, especially for children."—MRS. W. H. BRYMER, Shelby, Ala.

25c., 50c., $1.00. All druggists. J. C. AYER CO. Lowell, Mass.

for

Night Coughs

Keep the bowels open with one of Ayer's Pills at bedtime, just one.

F. J. BOWSER.

7 PLEASANT ST.

Latest Styles of White and Colored Autumn Shirt Waists.

Beautiful line of Striped and Plain Flannelettes.

Plain White Domett Flannels at 5 to 15c per yd.

Cotton and All-Wool Blankets, 59c to $5 per pair.

Good Comfortables at lowest prices.

Ladies' kid, leather and golf Gloves.

Royal Worcester and Kabo Corsets.

Dressmakers' Findings. Butterick Patterns

Castle Square Theatre.

Present memories of "Lady Windermere's Fan" survive among those playgoers who saw this notable comedy by Oscar Wilde upon its original production in Boston a dozen years ago. Its revival at the Castle Square next week will be notable, for although Oscar Wilde's work stands forth brilliantly among the best of modern English plays, it is rarely presented either by stock or travelling companies. "Lady Windermere's Fan" "A Woman of No Importance," "An Ideal Husband," "The Importance of Being Earnest," all display Oscar Wilde's wit and genius, but in none of them is his skill as a dramatist so apparent as it is in "Lady Windermere's Fan." It tells a romantic story, and its dialogue scintillates with epigram and humor such as Oscar Wilde alone was able to write.

"Lady Windermere's fan" will be staged at the Castle Square under the direction of William C. Masson, and the cast of characters will include John Craig, Lillian Kemble, and all the other leading members of the stock company. It will be followed during the week of December 18th by a special revival of Goldsmith's "She Stoops to Conquer."

Must be Quick.

Pains in the stomach and attacks of the colic come on so suddenly and are so extremely painful that immediate relief must be obtained. There is no necessity of sending for a doctor in such cases if a bottle of Chamberlain's Colic, Cholera Diarrhoea Remedy is at hand. No doctor can prescribe a better medicine. For sale at O'Connor's Pharmacy.

Ink wells, fancy penholders, pencils, crayons, erasers, etc., at Wilson's.

DIED.

CONNORS—Dec. 6, Ellen E., widow of John Connors, aged 60 y. 11m.

For Christmas—What?

FOR MEN

Scarf Pins, Links,
Studs, Rings, Fob Chains,
Locket Charms,
Match Boxes, Pencils,
Cigar Cutters,
Flasks, Umbrellas,
Field Glasses.

SMITH PATTERSON COMPANY WHOLESALE AND RETAIL

Diamond Merchants, Jewelers and Silversmiths

52 Summer Street, Boston

To Ladies

Your husband knows us—your brother knows us—your father knows us—your son knows us.

Now we want YOU to know us, too.

THEY know us because we make their Clothing.

We want YOU to know us for the same reason—because we will make YOUR Clothing; and we will suit you as well as we suit them.

Our department devoted to LADIES' TAILORING is a relatively new one with us.

Our supply of cloths is complete, our cutters are experts, and our workmanship is at the upper limit of excellence.

We invite YOU, madam, to come in and make acquaintance with the details—in your own interest.

Macullar Parker Company Custom Tailors for Women as well as for Men

400 Washington Street, Boston

HE AVERTED A PANIC

A REMARKABLE CASE OF BRAVERY AND PRESENCE OF MIND.

Matsuki, the Juggler, Held an Audience Spellbound While the Theater Attaches Were Fighting a Bad Fire Behind the Scenes.

Satsuma Matsuki, a Japanese juggler and acrobat, was filling an engagement at Burlington. His marked ability as a magician caused the opera house to be crowded every evening. One feat in particular interested his audience. Lying prone upon his back, he would toss a long, light table backward and forward in all conceivable positions to the time of lively music, his tiny feet keeping the table perfectly balanced.

It was Saturday evening. Satsuma Matsuki had been performing for an hour. He had astonished his audience with a score of wonderful achievements, but as yet he had not performed with the table resting on his feet.

Matsuki passed into one of the dressing rooms to change his costume. Scarcely had he closed the door when he heard a sound that made his heart stand still for a moment—a crackling and a hissing—and the next instant a long tongue of flame leaped from the stairway, enveloping a window. Others in the rear of the stage discovered the flames at the same instant, and a fierce battle was begun between the attaches of the theater and the raging fire. For one brief instant Matsuki stood irresolute. The fire was confined within the dressing room of the right wing, and as yet no one in the audience had an inkling of the grave danger that threatened the house. Those fighting the flames knew that a terrible panic would ensue the moment that the spectators realized the danger. Matsuki understood the situation, too, and in that moment of hesitation he saw the part that he must act.

Matsuki was before his audience. He had placed the rugs hastily in position that he might rest easy. A moment later and the orchestra commenced playing. Matsuki had balanced the table and was gracefully dancing it back and forth, keeping perfect time with his dainty feet. Shortly the measure of the music was quickened, and he was obliged to move more quickly. At one time the table would be at an angle of forty-five degrees and again at ninety degrees and the next moment perfectly perpendicular. The long table seemed fairly alive.

Meanwhile those fighting the fire had worked bravely, and success was crowning their efforts. They heard the music of the orchestra, and they knew that Matsuki was doing his part to hold the attention of the people. A few moments more and all danger of a stampede would be past.

"Fire!" Some one had seen a puff of smoke issue from the right wing of the stage.

"Year, fire!" And Matsuki sent the table nearly to the ceiling, turning a complete somersault in its flight. The audience shouted with delight.

For twenty minutes Matsuki had been in constant activity. The veins stood out upon his arms and temples like whipcords.

"Fire!" Another had noticed a puff of smoke.

"Year, fire!" And again was the table hurled aloft and caught again with the same dexterity.

The conductor of the orchestra knew not what it all meant. At first he thought that Matsuki had gone mad. Never before had he dared so much. If he was mad, surely no one could deny his astonishing skill.

A moment later the stage manager walked across the stage and whispered something to Matsuki, at the same time placing the table on the floor. Matsuki was unable to rise. Attendants lifted the brave fellow and carried him behind the scenes. Very shortly the manager returned, and when he spoke his voice was sadly broken.

"Ladies and gentlemen," said he, passing his hand across his forehead, "I have no doubt that you have greatly enjoyed Satsuma Matsuki's performance this evening. He has well merited your generous applause, more, perhaps, than you imagine. I have to inform you that Satsuma Matsuki alone has stood between you and death for the past twenty minutes or more. The danger is past now, and you are liberty to leave this building, but permit me to say before you depart that our friend Matsuki has lost his entire magician's outfit, which cost him over a thousand dollars. Fire has completely destroyed his property. I leave it with you to do what is right, and those who desire to show their gratitude for what Matsuki has done this evening can meet me here on the platform."

There was no hesitation. A long line of men and women was quickly formed, and for an hour the manager received the contributions of those who wished to show their gratitude. When the amount was counted, pledges and all, something over $1,500 was found.—Forward.

She Thought of Him.

She—Oh, Mr. Borem, how do you do? I was talking to Mrs. Nexdore just now, and I couldn't help thinking of you. He—And was she discussing me? She—Not exactly. She was commenting on the weather and just asked me if I could imagine anything more tiresome and disagreeable.—Philadelphia Ledger.

The steamship Korea, which arrived at San Francisco from the orient recently, brought the most valuable consignment of raw silk ever landed in this country. It was worth $2,450,000. It was dispatched east in haste the same night, 3,500 bales of it.

MOURNING CUSTOMS.

Origin of the Widow's Cap and Black Sleeve Bands.

The customs of mourning as practiced in various parts of the world seem at first sight to have little relation with each other or with the inward grief which they are supposed to typify. Yet by the exercise of a little patience many resemblances may be discovered among them. The widow's cap, for example, dates back to the days of ancient Egypt. Egyptian men shaved the beard and head as a token of mourning. The women, instead of cutting off the hair, concealed it by a close cap. The Romans, who were as a race clean shaven, shaved the head in mourning and wore a wig.

The black band on the sleeve as a sign of mourning comes to us from the days of chivalry. The lady tied a scarf or napkin, as the handkerchief was called, about the arm of her knight. If he was killed in battle she wore the band in memory of him.

Black has so long been the color of grief in Anglo-Saxon countries that it seems a part of the upside down civilization of the east that Japan and China wear white. But no longer ago than the time of Elizabeth the unfortunate Mary of Scotland wore white on the death of Darnley. Even now the hearse used for children is white, and in England the mourners at funerals of young unmarried persons wear hatbands and sashes of white.

A queer English custom is that of decorating the black hearse horses with long false black tails. They attract no more notice on a street in Liverpool than do the black nets used in this country to cover the horses.

A great many sensible people protest that wearing tokens of mourning is a barbaric custom that should be abolished or greatly modified, but when loss and grief actually come into the individual life one discovers that there is a strange, subtle fitness in gloomy garments and that they answer to the need of the soul for silence and separation.

ODD DERIVATIONS.

Curious History of the Word "Vote." How "Reticule" Got Its Name.

"Vote" is a word with a curious history. To the Roman a "votum" was a solemn promise made to a deity. From the solemn promise itself the meaning of "votum" gradually became the prayer or intense wish that accompanied the promise and then any intense wish whatever. So far the development proceeded in Latin, and "vote" passed into English with the same sense. When Ben Jonson wrote of "public votes" to heaven he meant not mass meeting resolutions, but prayers. Finally "vote" acquired its present meaning, the formal and emphatic expression of a wish, while the old sense remains with its double "vow."

That openwork bag for shopping, called a reticule, gets its name directly from the Latin "reticulum," "little net." Popularly, however, the word is supposed to owe its existence to the fact that when an Englishwoman visited the first Paris exhibition with her little bag in her hand the Parisians cried "Ridicule!" The Englishwoman, misunderstanding the exclamation, is said to have thought it the correct translation of "little bag" and returned to England calling it a "reticule."

Philologists claim that the phrase to "sleep like a top" comes from the French "dormir comme une taupe," to sleep like a mole. It is said, too, that Cinderella's slippers were not made of glass, but of "vair," the old French word for ermine, which in time became corrupted into "verre," glass.—Chicago News.

The Beaver's Tooth.

No carpenter's chisel can do more effective work than is turned out with ease and neatness by the beaver's tooth. This is the principal tool with which these patient, clever builders construct their dams. The outer surface of the tooth is a scale of very hard enamel, while the body of it is of softer dentine. As the softer substance wears away in use the end of the tooth takes a chisel-like bevel, leaving a thin, slightly projecting edge of hard enamel as sharp as any carpenter's tool fresh from the oilstone. The thin scale of enamel gives keenness, the softer dentine supplies strength, and thus the combination forms a formidable tool, which actually sharpens itself by use.

A Queer Festival.

A queer festival is celebrated in Malacca every ten or twelve years. The opening of the festival is signalized by a grand procession, in which huge piles of eatables take a large share. At the end of the third day the viands are burned. On the last occasion the piles of food were placed in a specially constructed boat which was towed out to sea and there consumed by fire, together with all the contents. A large sum of money, amounting to several thousands of dollars, was subscribed, largely in Singapore, for the proper observance of the festival.

The Point of View.

"Henry, if I were a young man like you and expected to have to make my own way in the world some day I should try to make my expenses come within my income."

"Father, if I were as rich as you are and had only one son I'd try to bring his income up to his expenses."—Chicago Tribune.

A Saco (Me.) florist has been raising pond lilies for the market. His pond is 300 by 60 feet and yields thousands of blooms in a season. During the height of the season the daily yield went above 500 blossoms. The usual price was $4 per hundred.

IN JAPAN.

[The Japanese is taught to regard his mother-in-law as much as his own mother.]

Who was it helped me win my bride,
When I was downcast took my side
And never has been known to chide?
My mother-in-law.

Who was the first to praise, the last
To blame or call me wild and fast
Or ask too much about my past?
My mother-in-law.

Who soothed my fiancee's papa
When he was coarse and shouted "Bah!"
And was polite to my mamma?
My mother-in-law.

Who never called me silly, vain,
Idle, effeminate, inane
Or talked of horses, bridge, champagne?
My mother-in-law.

And now that we are wed and May
Snubs and annoys me night and day,
Who helps in keeping her at bay?
My mother-in-law.
—London Globe.

A Fakir.

"Why, what's the matter, my boy?"

"Shh! Not a durn thing, mister! But de gails can't love a football hero!"—New York World.

The Real Worry.

"Yes, I am concerned about myself. You see, of late I have got into the habit, if one may so term it, of talking in my sleep," says the man who has been waiting to see the doctor.

"Ah, yes," says the doctor. "And you want to stop it some way? Really, it is not a cause for worry. I should give it no attention if I were you."

"But it bothers me a great deal."

"Tut, tut! You needn't feel any alarm over talking in your sleep."

"But I am afraid my wife listens in her sleep."—Chicago Tribune.

Whitman on Emerson.

I often say of Emerson that the personality of the man—the wonderful heart and soul of the man, present in all he writes, thinks, does, hopes—goes far toward justifying the whole literary business—the whole raft, good and bad; the entire system. You see I find nothing in literature that is valuable simply for its professional quality. Literature is only valuable in the measure of the passion—the blood and muscle—with which it is invested—which lies concealed and active in it.—From Horace Traubel's "With Walt Whitman In Camden" in Century.

Better Than References.

"Can you give me references from your last place?"

"No, ma'am. The last woman I worked fur was Mrs. Libby that used to live next door to you. She an' I couldn't get along at all. You don't know how mean she is. I could tell you ever so many"—

"You may come."—Chicago Tribune.

Thousands Have Kidney Trouble and Never Suspect it.

How To Find Out.

Fill a bottle or common glass with your water and let it stand twenty-four hours; a sediment or settling indicates an unhealthy condition of the kidneys; if it stains your linen it is evidence of kidney trouble; too frequent desire to pass it or pain in the back is also convincing proof that the kidneys and bladder are out of order.

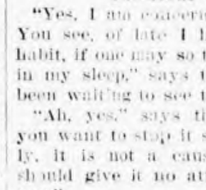

What To Do.

There is comfort in the knowledge so often expressed, that Dr. Kilmer's Swamp-Root, the great kidney remedy, fulfills every wish in curing rheumatism, pain in the back, kidneys, liver, bladder and every part of the urinary passage. It corrects inability to hold water and scalding pain in passing it, or bad effects following use of liquor, wine or beer, and overcomes that unpleasant necessity of being compelled to go often during the day, and to get up many times during the night. The mild and the extraordinary effect of Swamp-Root is soon realized. It stands the highest for its wonderful cures of the most distressing cases. If you need a medicine you should have the best. Sold by druggists in fifty-cent and one-dollar sizes.

You may have a sample bottle and a book that tells all about it, both sent free by mail. Address Dr. Kilmer & Co., Binghamton, N. Y. When writing mention this paper and don't make any mistake, but remember the name, Dr. Kilmer's Swamp-Root, and the address, Binghamton, N. Y.

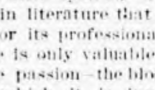
Home of Swamp-Root.

For Thin Babies

Fat is of great account to a baby; that is why babies are fat. If your baby is scrawny, Scott's Emulsion is what he wants. The healthy baby stores as fat what it does not need immediately for bone and muscle. Fat babies are happy; they do not cry; they are rich; their fat is laid up for time of need. They are happy because they are comfortable. The fat surrounds their little nerves and cushions them. When they are scrawny those nerves are hurt at every ungentle touch. They delight in Scott's Emulsion. It is as sweet as wholesome to them.

Send for free sample.

Be sure that this picture in the form of a label is on the wrapper of every bottle of Emulsion you buy.

Scott & Bowne Chemists
409-415 Pearl Street New York
50c. and $1.00 All Druggists

A. F. FORTEN,

Painting, Paper Hanging, Tinting, Glazing, Also Furniture Renewed and Screens Painted.

Estimates Cheerfully Given

Also references as to workmanship and quality of work. All work guaranteed satisfactory and promptly attended to.

Orders sent to P. O. Box 64 or left at 2 Converse Place, Winchester, will receive prompt attention. tf my20

G. H. RAYMOND,

Successor to A. Raymond,

HAIR DRESSER.

Children's Hair Cutting and also outside work a specialty.

Agent for celebrated Maneto Cigars.

GEO. H. RAYMOND,

178 1-2 MAIN ST.

J. E. YOUNG, D. D. S., —DENTIST—

31 CHURCH ST.

Hours, 2 to 6 P. M. e10 tf

Heating By Hot Water

Has this advantage over other methods of circulating artificial heat—It can be run ANYWHERE and it is NOT NECESSARY to put the heater down into a cellar to induce the water to circulate. With heaters and radiators on the same level it will work satisfactorily if properly installed. **Hot Water Heating** has other advantages, too—**Economy** of **Fuel**, **Ease** of **Management** and **Durability.**

EDWARD E. PARKER, 8 MIDDLE ST., WOBURN

A. FOSTER BROOKS. WM. H. DINSMORE

Telephone 298-3, Arlington.

A. FOSTER BROOKS & CO., FORESTERS,

405 Massachusetts Av., Arlington, Mass.

Special attention given in removing Gypsy and Brown Tail Moths.

Expert Advice and Estimates Given.

The WINCHESTER EXCHANGE

Announces its Third Annual Thanksgiving Sale, beginning Nov. 27th. Orders taken for Jellies, Pies, Puddings and Cake.

Many of our Xmas Novelties will also be on sale. We cordially invite you to come in.

EDWIN ROBINSON,

GENERAL AGENT,

Health, Fire, Life, Accident and Employers' Liability

ALSO

Burglary, Theft and Larceny.

44, 45 and 46 Delta Building,

10 Post Office Sq., BOSTON, MASS.

Tel. 416 Main. Residence, 20 Vine St.

THOMAS QUIGLEY, JR.

Teamster, Contractor and Stone Mason

PAVING, FLOORING, ROOFIN

In Artificial Stone, Asphalt and all Concrete products.

Sidewalks, Driveways, Curbing, Steps, Etc

Floors for Cellars, Stables, Factories and Warehouses.

—ESTIMATES FURNISHED—

230 MAIN STREET.

Telephone Connection.

n24-v

ALWAYS IN STOCK:

Strawberry, Vanilla, Coffee, Chocolate, Walnut, Frozen Pudding, ORANGE AND RASPBERRY SHERBETS.

MADE TO ORDER:

Sultana Roll, Macaroon, Bom Glace, Mousse, Coffee Parfait, Frappe, LEMONADE AND FRUIT PUNCH.

Orders left at **YOUNG & BROWN'S** promptly attended to.

Team leaves for Winchester daily and at 10.45 a. m. and 4.30 p. m.

CRAWFORD'S,

412 Main St., Woburn.

Tel. 48-3.

Correct PIANO TUNING and Repairing by FRANK A. LOCKE.

30 YEARS' EXPERIENCE.

Boston Office, 54 Bromfield St.

Tuner in Winchester for 21 years.

EVERY unison, octave and chord so evenly balanced and smoothly tuned as to make the harmony on your piano an exquisite pleasure to listen to. No jagged, rough, harsh and uneven chords so often left by tuners. Recommendations from manufacturers, dealers, teachers, colleges, and the musical profession.

Telephone Connection with Residence.

$25 to $75 saved on pianos for persons about to purchase

Winchester Office F. S. Scales, the Jeweler, Common Street.

JUST LOOK THIS THROUGH.

E. D. WYNER, LADIES' AND GENTS' TAILOR,

204 MAIN STREET, WINCHESTER.

Look at these prices for Fall and Winter Goods:

Suits Made to Order	from $15 up	CLEANING, PRESSING and DYEING	
Overcoats,	from 15 up	Suits pressed and sponged,	50c
Top Coats,	from 13 up	Overcoats pressed and sponged,	40c
Pants,	from 5 up	Pants pressed and sponged,	15c

All goods are the best, prices are the lowest, and the work is cut, made and fitted by ourselves. The new fashion plates have just arrived for ladies and gentlemen.

TELEPHONE 318-4.

Open until 9 P. M. Goods called for and delivered. 2 6m

"Twentieth Century" Graphophone

16 TIMES LOUDER THAN ALL OTHER TALKING MACHINES

The Most Marvelous Talking Machine Ever Constructed

Absolutely New Principles

The Latest Invention

Wonderful

Sensational

Epoch Making

STYLE PREMIER $100

OUR GUARANTEE "It reproduces the human voice with all the volume of the original"

Patented in all Civilized Countries

REPRODUCES COLUMBIA AND ALL OTHER CYLINDER RECORDS

NEW TWENTIETH CENTURY CYLINDER RECORDS

Half Foot Long

Splendid for Dancing Parties. Astonishing Results

A Perfect Substitute for the Orchestra. Must be heard to be appreciated

For Sale by Dealers Everywhere and at all the Stores of the

Columbia Phonograph Company, General

Creators of the Talking Machine Industry

Owners of the Fundamental Patents. Largest Manufacturers in the World

GRAND PRIZE, PARIS, 1900

DOUBLE GRAND PRIZE, ST. LOUIS, 1904

164 Tremont Street, BOSTON, MASS.

NEW WINCHESTER MARKET

Are Selling the Best Cuts of Beef at 25 Cents per lb.

Other Cuts in Proportion.

ALSO A FULL LINE OF GROCERIES.

Tel. 115-3. 173 Main Street.

F. M. MELVIN, Manager.

H. T. MELLETT,

UPHOLSTERING.

RATTAN FURNITURE REPAIRED AND STAINED.

CHAIRS OF EVERY DESCRIPTION RE-SEATED. MATTRESSES MADE OVER.

20 Years' Experience with Wakefield Rattan Co.

SEND POSTAL. WORK CALLED FOR.

120 ELM STREET, STONEHAM.

TEL. 25-2. s22

DREW THEIR OWN WILLS.

Eminent Legal Lights Who Did So and Blundered.

Many celebrated men have neglected to settle their affairs. Ben Jonson Dryden and Sir Isaac Newton all died intestate, Bacon insolvent, and the epigram on Butler's monument in Westminster abbey sufficiently explains why he and many others like him never made a will:

The poet's fate is here in emblem shown
He asks for bread, and he receives a stone.

"Wills," said Lord Coke, "and the construction of them do more to perplex a man than any other, and to make a certain construction of them exceedeth jurisprudentium artem." An old proverb says that every man is either a fool or a physician at forty. Sir H. Halford happening one day to quote the saying to a circle of friends, Canning humorously inquired, "Sir Henry, mayn't he be both?" At any rate, experience teaches that lawyers who draw their own wills sometimes make great mistakes. Sir Samuel Romilly's will was improperly worded, Chief Baron Thompson's will became the subject of chancery proceedings, while the will of Bradley, the eminent conveyancer, was actually set aside by Lord Thurlow.—London Standard.

FOREIGN ETIQUETTE.

Some Things Harmless Here Would Be Bad Form Abroad.

There are some points of foreign etiquette which are absolutely inexplicable to the British mind, and, indeed, it is very doubtful whether the nations to which they are peculiar can themselves offer any explanation. Why, for instance, is it bad form if you visit a Frenchman in his own room to lay your hat on the bed? The fact remains that it is universally considered the worst of manners.

Again, in Germany, if you are walking in the garden with a lady and it occurs to you to pick a flower for her acceptance, be careful to pick also a leaf or two to make the posegay complete. Failure to do so is an insult, for which you may possibly be called to account by her nearest male relative.

If you are unexpectedly asked to stay to a meal in an Englishman's house you would not think twice of using his hairbrushes nor he of lending them. But in Hungary such a thing is impossible. To ask for the loan of a hairbrush in a Hungarian house is an unspeakable barbarism, and if it were not known that you erred from sheer ignorance would bring down upon you a most insulting response or possibly a challenge.—London Mail.

MARINE LEAPERS.

The Tuna Is the Most Graceful of the Jumpers of the Sea.

Many of the inhabitants of the sea are good jumpers and some have become famous. Among them should be mentioned the tarpon or silver king, a huge fish with scales that gleam like silver, which constitutes the famous game fish of Florida. The leaps of this beautiful creature are often astonishing. Several years ago a steamer was rushing down the St. Johns river. The captain was sitting on the fore deck, leaning against the pilot house, when suddenly there rose in the air a beautiful shining fish four feet in length. It came on like an arrow and landed in the lap of the captain as neatly as though it had been placed there.

In the Pacific waters the tuna, an ally of the horse mackerel, is noted for its leaps. Sometimes a school sweeps up the coast and the powerful fish, often weighing 800 pounds, are seen in the air in every direction. They are like an arrow, turn gracefully five or six feet in the air and come down, keeping the water for acres in a foam, and if not the greatest jumpers they are certainly the most graceful of the leapers of the sea.

Monkey With Spectacles.

In the Breslau Zoological garden there is a spider monkey which was operated upon for cataract and now wears glasses. For more than a year after it was received at the zoo it was very healthy and lively; then it became very quiet, ceased to play and crouched in a corner. It was examined and found to be suffering from cataract, so was immediately taken to the eye hospital and operated upon. In less than a month it was fitted with a pair of spectacles, which it wears with becoming gravity.

Deadly.

Two ladies got quarreling about their respective ages. At last, to end the dispute, one of them said in a conciliatory tone of voice:

"Don't let us quarrel over the matter any more, dear. I, at least, have not heart to do it. I never knew who my mother was, for she deserted me when I was a baby, and who knows but that you may have been that heartless parent?"

The Drama.

The drama embraces and applies all the beauties and decorations of poetry. The sister arts attend and adorn her; painting, architecture and music are her handmaidens; the costliest lights of a people's intellects burn at her shrine; all ages welcome her.—Charlotte Cushman.

Making It Easy.

George (nervously)—I'd like ever so much to marry you, Kitty, but I don't know how to propose. Kitty (promptly and practically)—That's all right, George. You've finished with me; now go to papa.

Some men do as much begrudge others a good name as they want one themselves, and perhaps that is the reason of it.—Penn.

HOW'S YOUR STOMACH?

Young & Brown Have a Remedy Which They Guarantee to Cure the Worst Cases of Stomach Troubles.

We wish to tell the readers of this paper about a remedy which is a marvel in medicine. It cures the worst cases of stomach trouble from the acute attack of Indigestion to Chronic Dyspepsia. This remedy is known as Albert's Little Dinner Pill, being the prescription of Dr. Hutchinson, the noted specialist of London and Brighton, England, who, previous to his decease had built up a remarkable practice as a specialist in diseases of the stomach. Dr. Hutchinson claimed that his success was due to the use of this Pill, and since its introduction on the American Continent it has performed many wonderful cures. Mr. J. H. Lombard, Casco, Me., writes: "I am now past 81 years of age and have had stomach trouble practically all my life. I sent and got a sample package of Albert's Little Dinner Pill, thinking that it would turn out to be one more disappointment, but from the first dose I found relief, and can say that I am now better than ever before in my life. It is a wonderful cure for Dyspepsia and I heartily recommend it to all sufferers from stomach troubles."

Albert's Little Dinner Pill contains no Physic, no Acid, Alkali, Ginger, Pepsin, Pancreatin, Soda, Morphine or any preparation of Opium, or in fact, any of the ingredients usually found in so-called Dyspepsia cures. It cures by removing the cause and makes the worst cases well, being guaranteed to benefit or the purchase price returned. Sold at drug stores or by mail, 25 cents per package. Sample free. Address Albert Chemical Co., Boston, Mass. Sold and guaranteed by Young & Brown, Winchester.

Very Important.

"Uncle John, should I be justified in writing to a young man who has never written to me?"

"Only on very important business, my dear."

"Well, this is important business. I want him to marry me!"—Illustrated Bits.

The Discreet.

Most people are afraid to be different. Some people are discreet for the express purpose of showing that they are not afraid. And then there are a few who are big enough not to care whether they are discreet or not. They are the ones who win out, but nine times out of ten they are taken for the ordinary variety.—Judge.

In some South American tribes the women draw the front teeth, esteeming as an ornament the black gap thus made.

FIRE ALARM TELEGRAPH.

Box 5. Wildwood St., opp. Woodside road.
7. Central Fire Station.
12. Mystic av. cor. Maxwell road.
13. Winchester Manufacturing Co.
14. Bacon street, opp. Lakeview road.
15. McKay. (Private.)
21. Main street, opp. Young & Brown's.
22. No school.
23. Main street, opp. Thompson street.
24. Mt. Vernon, cor. Washington street.
25. Main, cor. Mt. Pleasant street.
26. Main street, cor. Herrick avenue.
27. Main street at Symmes Corner.
28. Bacon's Mills. (Private.)
31. Swanton street, Hose house.
32. Forest street, cor Highland avenue.
33. Washington street, cor. Cross street.
34. Cross street, opp. East street.
35. Swanton street, cor. Cedar street.
36. Washington street, cor. Eaton street.
37. Harvard street, cor. Florence street.
38. Oak street, cor. Holland street.
41. Lake street, cor. Main street.
42. Beggs & Cobbs Tannery. (Private.)
43. Main street, cor Salem street.
44. Main street, opp. Canal street.
45. Main street, opp. Sheridan circle.
48. Eastern Felt Mill, Canal street.
51. Cambridge street, opp. Pond street.
52. Central street, opp. Rangeley.
53. Bacon street, cor. Church street.
54. Wildwood street, cor. Fletcher street.
55. Dix, cor. Pine and Church streets.
56. Wildwood, cor. Cambridge street.
57. Church street, cor. Cambridge street.
58. Calumet road, cor. Oxford street.
61. Winthrop, near cor. Highland avenue.
62. Mt. Vernon, cor. Highland avenue
63. Highland avenue, opp. Webster street.
64. Highland avenue, cor. Wilson street.
66. Highland avenue, cor. Herrick street.

A second alarm is given by striking three blows followed by Box number.

Two blows dismisses the Department.

Two blows for Test at 7.30 p. m.

22, three times, at 7.50 a. m., no morning session for grades below grade six; at 12.50 p. m., no afternoon session.

Three blows, brush fires.

IF THE BATH ROOM

needs attention don't put it off until tomorrow, but attend to it to day. If there is anything in

PLUMBING WORK

at the house or store which ought to be done, don't neglect it. It won't improve without expert attention, and that will not cost more now than a month hence. We do our best to please by doing good work. There is nothing about Plumbing we don't known.

GEO. T. DAVIDSON & CO.,

—PLUMBERS—

3 VINE ST., - - - WINCHESTER

Telephones 175-4, 323-3 Winchester.

PARKER'S HAIR BALSAM

Cleanses and beautifies the hair. Promotes a luxuriant growth. Never Fails to Restore Gray Hair to its Youthful Color. Cures scalp diseases & hair falling. 50c. and $1.00 at Druggists

Subscribe for the Star

BOSTON & MAINE RAILROAD

SOUTHERN DIVISION.

Winter Arrangement, October 9, 1905.

FOR BOSTON. LV.	AR.	FROM BOSTON. LV.	AR.
6.02 A.M	6.28 A.M	6.00 A.M.	6.22
6.15	6.40	*6.30	6.48
6.27	6.50	6.55	7.22
6.52	7.20	7.24	7.48
*7.05	7.25	*7.54	8.15
*7.20	7.40	*8.15	8.30
*7.35	7.56	8.34	8.58
*7.43	8.00	9.23	9.45
*8.00	8.15	10.04	10.28
*8.13	8.30	*10.45	11.01
8.28	8.50	11.35	12.01 PM
8.44	9.09	*12.00 M.	12.17
9.22	9.40	12.29 P.M.	12.51
10.08	10.30	*1.05	1.23
10.37	11.02	1.29	1.55
*11.46	12.02 P.M	2.00	2.22
11.49	12.12	2.29	2.56
*1.04 P.M.	1.24	3.05	3.23
1.54	2.17	3.49	4.13
2.07	2.23	*4.14	4.33
2.48	3.10	*4.44	5.01
*3.33	3.48	5.14	5.33
3.37	4.01	*5.29	5.48
*4.18	4.35	*5.44	6.03
4.41	5.05	*5.49	6.15
*5.08	5.30	*5.59	6.20
5.31	5.52	*6.14	6.33
*5.44	6.05	*6.29	6.48
*5.57	6.15	6.44	7.10
6.19	6.42	7.14	7.36
7.07	7.30	7.44	8.11
8.37	9.00	9.09	9.33
9.32	9.53	9.35	9.58
*10.37	10.55	10.30	10.53
10.46	11.10	*11.20	11.38
		11.25	11.47

SUNDAY.

FOR BOSTON. LV.	AR.	FROM BOSTON LV.	AR.
*7.11 A.M.	7.30 A.M.	*9.00 A.M.	9.19 A.M
*7.50	8.05	10.05	10.31
8.59	9.20	11.00	11.26
9.30	9.49	12.40 P.M.	1.06 P.M.
*9.55	10.15	*1.00	1.17
11.08	11.33	1.35	2.01
12.12 P.M.	12.37 P.M.	2.15	2.40
12.45	1.07	4.15	4.40
2.07	2.32	*5.00	5.19
*3.10	3.27	5.30	5.56
3.32	3.57	6.30	6.56
*4.13	4.37	7.35	8.03
*5.44	6.00	9.00	9.21
*5.53	6.18	9.30	9.53
6.55	7.18	10.15	10.40
8.30	8.56		
9.14	9.40		

*Express

Wedgemere.

FOR BOSTON.		FROM BOSTON	
6.04 A.M.	6.28 A.M.	6.00 A.M.	6.20
6.17	6.40	6.55	7.20
6.54	7.20	7.24	7.46
*7.07	7.25	7.54	8.13
7.22	7.40	8.34	8.56
*7.37	7.56	9.23	9.43
*8.02	8.15	10.04	10.26
*8.15	8.30	*10.45	10.59
8.30	8.50	11.35	11.59
8.46	9.09	*12.00 M.	12.15 PM
9.24	9.40	12.29 P. M.	12.49
10.10	10.30	*1.05	1.21
10.39	11.02	1.29	1.53
11.51	12.12 P M	*2.00	2.20
*1.06 PM	1.24	2.29	2.54
1.56	2.17	3.05	3.21
2.49	3.10	3.49	4.11
3.39	4.01	*4.14	4.31
4.43	5.05	*4.44	4.59
5.33	5.52	*5.14	5.31
6.21	6.42	*5.29	5.46
7.09	7.30	*5.44	6.01
8.39	9.00	5.49	6.13
9.34	9.53	*5.59	6.18
10.48	11.10	*6.14	6.31
		*6.29	6.46
		6.44	7.08
		7.14	7.34
		7.44	8.09
		9.09	9.31
		9.35	9.56
		10.30	10.51
		*11.20	11.36

SUNDAY.

FOR BOSTON. LV.	AR.	FROM BOSTON LV.	AR.
9.01 A. M.	9.20 A.M.	10.05 A. M.	10.29 A.M
9.32	9.49	11.00	11.24
11.10	11.33	12.40 P. M.	1.04 P.M.
12.14 P.M.	12.37 P.M.	1.35	1.59
12.47	1.07	2.15	2.38
2.09	2.32	4.15	4.38
3.34	3.57	5.30	5.54
4.15	4.37	6.30	6.54
5.55	6.18	7.35	8.01
6.57	7.18	9.30	9.51
8.32	8.56	10.15	10.38
9.16	9.40		

Winchester Highlands.

WINCHESTER HIGHLANDS. LEAVE WIN. HGLDS. FOR BOSTON. LV.	AR.	LEAVE BOSTON FOR WIN. HGLDS LV.	AR.
6.12 a. m.	6.40 a. m.	6.55 a.m.	7.28 a.m.
7.02	7.25	8.34	9.01
7.32	7.56	10.04	10.31
7.57	8.15	11.35	12.04
8.10	8.30	12.29 p. m.	12.54 p.m.
8.41	9.09	1.29	1.57
†10.06	10.30	2.29	2.58
11.46	12.12 p. m.	3.49	4.15
12.56 p. m.	1.24	4.44	5.04
†1.51	2.17	5.29	5.51
†3.35	4.01	5.59	6.23
†4.38	5.05	6.19	6.46
5.28	5.52	6.29	6.51
6.16	6.42	7.14	7.39
†8.34	9.00	9.35	10.01
†10.43	11.10	11.25	11.49

† Stops on signal to take passengers.

SUNDAY.

FOR BOSTON. LV.	AR.	FROM BOSTON LV.	AR.
8.56 a. m.	9.20 a. m.	10.05 a. m.	10.34 a. m.
12.42 p. m	1.07 p. m.	1.35 p. m.	2.04 p. m.
†4.11	4.37	5.30	5.59
6.52	7.18	6.30	6.59
8.27	8.56	9.30	9.56

D. J. FLANDERS, Gen. Pass. and T. A.

TOWN DIRECTORY.

Following are the evenings set apart by the town departments as regular times of meeting:

TOWN CLERK—Daily, 8.30 to 11.30 a. m., 2 to 4.30 p. m., and Saturday evenings from 6.45 to 7.45.

SELECTMEN—Monday evenings.

SEWER COMMISSION — 2d and 4th Mondayevenings of each month.

SCHOOLS—Fourth Tuesday evening of each month.

TRUSTEES OF LIBRARY—Fourth Friday of each month.

CEMETERY COMMISSION—First Saturday of each month at 4.30 p. m.

WATER BOARD — Monday evening.

TREASURER — Wednesday afternoons from 12.30 to 5.30.

WATER REGISTRAR—Tuesdays and Fridays from 5 to 6 p. m.

COLLECTOR—Hours for collection, daily from 2.30 until 5 o'clock, p. m. (excepting Wednesday) and Saturday evenings 7.30 to 9.

FIRE ENGINEERS—Every Monday evening at Engineer's room.

BOARD OF HEALTH meets last Friday of each month at Town House.

SUPT. OF SCHOOLS—Superintendent's office hours: 4 to 5 p. m. on each school day. Meetings of School Committee: fourth Tuesday evening of every month at High school house.

J. H. KELLEY & CO.,

HOUSE PAINTING AND JOBBING.

HARD WOOD FINISHING, ETC.

PROMPT SERVICE.

Satisfaction Guaranteed.

RESIDENCE, 17 THOMPSON ST.

Boston & Northern St. Ry. Co. Time Table.

Woburn Division.

WEEK DAYS.

Leave Winchester for Sullivan Square Terminal at 5.39 a. m., then every 15 minutes until 9.54 a. m., then every 30 minutes until 12.54 p. m., then every 15 minutes until 7.54 p. m., then every 30 minutes until 11.24 p. m.

RETURNING.

Leave Sullivan Square Terminal at 6.17 a. m., then every 15 minutes until 10.32 a. m., then every 30 minutes until 1.32 p. m., then every 15 minutes until 8.32 p. m., then every 30 minutes until 12.02 a m.

Leave Winthrop Square, Medford at 6.23, 6.38 a.m., then every 15 minutes until 10.53 a. m., then every 30 minutes until 1.53 p. m., then every 15 minutes until 8.53 p. m., then every 30 minutes until 12.23 a. m.

Leave Winchester for Woburn at 6.24, 6.39 a. m., then every 15 minutes until 11.09 a. m., then every 30 minutes until 2.09 p. m., then every 15 minutes until 9.09 p. m., then every 30 minutes until 12.39 a. m.

SUNDAYS.

Leave Winchester for Sullivan Square Terminal at 6.54 a. m., then every 30 minutes until 9.24 a. m., then every 15 minutes until 9.54 p. m., then every 30 minutes until 11.24 p. m.

RETURNING.

Leave Sullivan Square Terminal at 7.32 a. m., then every 30 minutes until 10.02 a. m., then every 15 minutes until 10.32 p. m., then every 30 minutes until 12.02 a. m.

Leave Winthrop Square, Medford at 7.53 a. m., then every 30 minutes until 10.23 a. m., then every 15 minutes until 10.53 p. m., then every 30 minutes until 12.23 a. m.

Leave Winchester for Woburn at 8.09 a. m., then every 30 minutes until 10.39 a. m., then every 15 minutes until 11.09 p. m., then every 30 minutes until 12.39 a. m.

A. E. MYERS, Div. Supt.

Wakefield Division.

STONEHAM, WINCHESTER AND ARLINGTON.

Leave Reading for Stoneham, Winchester and Arlington at 5.00, 5.30, 6.00, 6.30, 6.45 a. m., and every 30 minutes until 10.15 p. m.

Leave Stoneham for Winchester and Arlington at 5.20, 5.50, 6.20, 6.50, 7.05 and every 30 minutes until 10.05, then 10.50 p. m.

Leave Winchester for Arlington at 5.40, 6.10, 6.40, 7.10, 7.25 a. m., and every 30 minutes until 10.25 p. m., then 11.10 p. m.

RETURN.

Leave Arlington for Winchester, Stoneham and Reading at 6.00, 6.30, 7.00, 7.30, 7.45 a. m., then every 30 minutes until 10.45 p. m., then 11.30 p. m.

Leave Winchester for Stoneham and Reading at 6.20, 6.50, 7.20, 7.50, 8.05, 8.35 a. m., and every 30 minutes until 11.05 p. m., then 11.50 p. m.

SUNDAY TIME.

For Stoneham, Winchester and Arlington at 6.45, 7.45, 8.15, 8.45 a. m., and every 30 minutes until 10.15 p. m.

Leave Stoneham square for Winchester and Arlington at 7.05, 8.05, 8.35, 9.05 a. m., and every 30 minutes until 10.05 p. m., then 10.50 p. m.

Leaving Winchester square for Arlington at 7.25, 8.25, 9.05, 9.25 a. m. and every 30 minutes until 10.25 p. m., then 11.10 p. m.

Returning leave Arlington center for Winchester, Stoneham and Reading at 7.45, 8.45, 9.15, 9.45 a. m., and every 30 minutes until 10.45 p. m., then 11.30.

Leave Winchester for Stoneham and Reading at 8.05, 9.05, 9.35, 10.05 a. m., and every 30 minutes until 11.05 p. m., then 11.50 p. m.

Leave Stoneham for Reading at 8.25, 9.25, 9.55, 10.25 a. m., and every 30 minutes until 11.25 p. m., then 12.10 midnight.

READING AND LOWELL ROUTE.

Cars leave Reading square for Wilmington, Tewksbury and Lowell at *6.15, 7.15 a. m., and every 30 minutes until 10.15 p. m.

Returning leave Merrimack square, Lowell, for Reading, Lynn and Boston at 6.45 a. m., and every 30 minutes until 9.45 p. m.

SUNDAY TIME.

Cars leave Reading square for Wilmington, Tewksbury and Lowell at 8.15 a. m., and every 30 minutes until 10.15 p. m.

Returning leave Merrimack square, Lowell, for Reading, Lynn and Boston at 7.45 a. m., and every 30 minutes until 9.45 p. m.

*6.15, Wilmington only.

J. O. ELLIS, Div. Supt.

TOWN OFFICERS.

Town Clerk—George H Carter.
Town Treasurer—Thomas S Spurr
Collector of Taxes—Aaron C Bell
Auditor—William C Newell.
Selectmen—John H Carter, William E Beggs, Frank E Rowe, Samuel S Symmes, George Adams Woods.
Assessors—Fred V Wooster, George H Carter, George W Payne.
Water Board—Charles T Main, Henry C Ordway, David N Skillings.
Cemetery Commissioners—Samuel W Twombly, Charles W Bradstreet Henry J Winde, J H Dwinell George P Brown.
Trustees Library—George H Eustis, Theodore C. Hurd, Robert Coit.
Sewer Commissioners—Charles E Corey, Fred M. Symmes, Stillman Shaw.
Park Commissioners—Preston Pond, James F Dorsey, Edmund H Garrett.
Board of Health—Benjamin T. Church, James Hinds.
School Board—Charles F A Currier, Frank F Carpenter, Albert F Blaisdell.
Overseers of Poor—Geo. H Carter, Chas F McCarthy, Mrs Emily C Symmes.
Tree Warden—Irving T Guild
Chief of Police—William R McIntosh.
Superintendent of Streets—Henry A Spates
Superintendent of Schools—Robert C Metcalf.
Water Registrar—Charles E Barrett
Superintendent of Sewers—James Hinds.
Inspector of Wires—James Hinds.
Chief of Fire Department—Irving L Symmes.
Sealer of Weights and Measures—William R McIntosh
Superintendent of Water Works—William T Dotten.
Constables—W R McIntosh, E F Maguire

ORION KELLEY, D.D.S.,

DENTAL OFFICE,

WHITE'S BUILDING, WINCHESTER

Office Hours 8-12, and 2-5.

If you want the BEST CANNED GOODS in the market, use

WILBERT BRAND.

Our experience for the past two years convinces us there is nothing better put up.

1905 Pack just in

and ready for Thanksgiving.

NEW NUTS ARE IN.

Fancy Rice Popping Corn, Malaga Grapes, and some more of that nice Russet Cider,

AT

MORRILL'S,

3 CHURCH STREET.

THE WINCHESTER CO-OPERATIVE BANK,

ROOM 2, LYCEUM BUILDING,

Loans money to those who wish to own a home. Monthly payments practically what one would pay for rent. If you do not understand the system please call and have it explained.

The Secretary is at the office Saturday evenings, 7 to 8 o'clock. If that evening is not convenient, special appointments will be made for those who wish to borrow if they will write to the bank.

—DIRECTORS—

H. D. NASH, President. GEO. A. FERNALD, Vice-President.
THOS. S. SPURR, Secretary.
Anson Burton, Alexander Foster, Jr. John Challis, W. B. French, Theo. C. Hurd, F. J. O'Hara, Sam'l S. Symmes, N. H. Taylor.

New Shares issued May and November each year.

ATTENTION!

Commence early to clear your trees of the Gypsy egg clusters.

COMPETENT MEN FURNISHED AND CAREFUL WORK.

TREE WORK IN ALL ITS BRANCHES.

U. S. G. SANBORN & CO.,

Tel. 4-5. 100 Highland Ave.,

WINCHESTER, MASS. o7tf

The "Clean-to-handle" Fountain Pen

MOORE'S NON-LEAKABLE FOUNTAIN PEN

Is Warranted Not to leak when carried in any position in the pocket. Unlike all others.

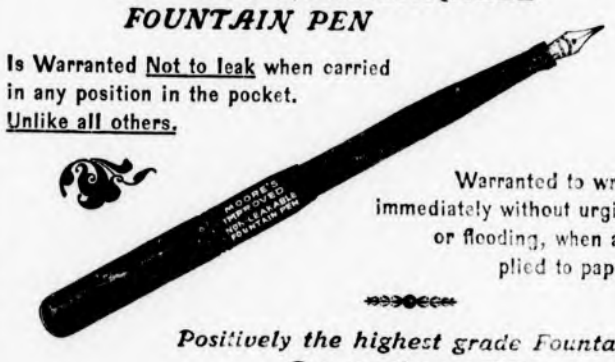

Warranted to write immediately without urging or flooding, when applied to paper.

Positively the highest grade Fountain Pen on the market.

FOR SALE BY

WILSON, THE STATIONER,

Pleasant Street, ... Winchester.

Fine Job Printing AT STAR OFFICE **Subscribe for the STAR**

THANKSGIVING!

Mince Meat, Home-made qt. jar	38c	Pimento, Ginger, Cinnamon 1-lb	25c
" " Grandmother's pkg.	8c	Kitchen Bouquet	25c
" " None Such "	10c	Seeded Raisins choice pkg.	10c
" " H. A. Johnson 5-lb. crock	50c	" " fancy "	12c
Plum Pudding R. & R. 1-pound	25c	Washed Currants	8-10c
2 "	40c	Citron per lb.	18c
3 "	60c	Lemon & Orange Peel " "	15c
" " Franco-American 1 lb.	30c	Fancy Washed Figs (2 lbs 25c)	13c
" " 2 "	50c	Fancy Layer Figs	15-20c
" " 3 "	6[illegible]c	Extra Fancy Pulled Figs lb.	18c
" " Atmore's 1 "	25c	Cresda Figs in baskets	25-50c
" " 3-Minute	10c	Fancy Smyrna Figs in glass	15-25-35c
" " Sauce R & R	15-25c	Dates per lb.	8c
Franco-American Custard Sauce	15c	Stuffed Dates " "	25c
Pure Sage, Savoy 1-4 lb. tin	5c	Mixed Nuts " "	15c
Thyme Marjoram 1-2 " "	8c	New Walnuts, Almonds, Filberts, Castanas, Shellbarks.	
C. & B. Herbs in bottles	15c	All the leading brands of Confectionary at cut prices.	
Bell's Poultry Dressing No. 1	8c	Cooking Sherry full quart	25-40
" 2	14c	" Madeira " "	50-75c
1-lb.	40c	" Brandy " "	75c
Slade's Pure Ground Cloves 1-4s	7c	California Brandy " "	1.00

Warren F. Witherell Co.,

IMPORTERS and GROCERS,

91 Causeway St., Opposite North Union Station, Boston, Mass.

Newsy Paragraphs.

Mrs. Louisa M. Richards of Mt. Vernon street celebrated the anniversary of her 60th birthday on Tuesday from 3 to 5 at her home. Many friends called during the afternoon to offer their congratulations.

Mr. Wm. J. Stewart and Miss Louise Stewart were among the four hundred guests at the banquet given by the Scots' Charitable Society at the hotel Somerset last Monday night.

Diaries for 1906 in regular and art bindings at Wilson the Stationer's.

Owing to illness the two children of Mr. and Mrs. Freeland E. Hovey were unable to take part in the entertainment at the M. E. church this week.

Mrs. Theo. P. Wilson gave a card party Tuesday evening at her home on Wilson street. About twenty-five of the Hillcrest neighbors attended and passed the time playing whist, at the conclusion of which refreshment were served. Mrs. Edward Pratt of Natick, who was a guest at the house received first prize, and Mrs. Chas. E. Corey the booby. During the evening Mrs. Wilson was presented by the guests with a handsome silver fern dish.

In the Town Treasurer's office are some reminders as to how the town did business twenty-five years ago. They are Winchester's water bonds issued May 1st, 1881, due May 1st, 1905. The curious thing in connection with them is that they were written out on common paper by the late Josiah Hovey, also the coupons. The seal was an ordinary stamp, the town then having no seal. For many years past the bonds have been engraved. It has been suggested that one of the bonds be framed and placed in the historical room, as a reminder of the crude and laborious way the town performed its work.

Mr. Theo. Finn of Charlestown was in town Saturday and called upon many of his former friends. Mr. Finn will be well remembered as former Winchester correspondent of the Boston American. Mr. Finn is a rising young newspaper man and is now on the city staff of the Boston Post.

John Hammer, 6 years old, living off Highland avenue, became involved in a quarrel Saturday with an older playmate. The boy received a kick in the stomach, which it was at first thought had caused fatal injuries, but it is now expected that he will recover.

Blanchard, Kendall & Co. have issued a circular price list in which they state that the summer prices for coal still prevail. Woburn and other places in this vicinity have taken advantage of the winter schedule by advancing prices.

Miss Elizabeth Cullen who is teaching at Peterboro, N. H., spent Thanksgiving in town.

Supt. George I. Clapp of the Woburn schools favors eliminating Latin from the regular studies of the eighth grade in the grammar school.

Owing to a broken trolley wire at Stoneham travel on the Arlington line was much interfered with Sunday afternoon.

The question of secret societies among pupils of the schools, is one that parents alone can deal with.

White wrapping paper and white and colored twine at Wilson the Stationer's.

Sanderson, Electrician. Tel. 355-2.

Hollister's Rocky Mountain Tea is simply liquid electricity. It goes to every part of your body, bringing new blood, strength and new vigor. It makes you well and keeps you well. 35 cents. A. B. Grover.

Newsy Paragraphs.

Dr. Orion Kelley rolled a record string of Boston pins on the new Calumet alleys last Saturday night. The doctor made a score of 151, getting five strikes, three of which were bunched. Previous to this the record was held by J. E. Gendron, who rolled 143 on the new alleys.

Mr. Chas. A. Lane has added another trophy to the handsome collection of heads and skins in his office. The latest addition is the handsome head of a deer which he shot this fall. The animal, by the way, was one of the largest shot during the season.

Mr. and Mrs. Napoleon Goddu are rejoicing over the birth of a son last Friday. The little fellow weighed 9 1-2 lbs.

Mt. Horeb Lodge of Masons of Woburn will observe its 50th anniversary Sunday by attending services at the Unitarian church in that city. Monday evening there will be further exercises commemorative of the event.

Crepe paper, all colors at Wilson the Stationer's.

Higgin's Studio. Tel. 318-6, Winchester.

Mrs. Dr. Philip Hammond and children spent last week and Thanksgiving in New Hampshire and Haverhill.

Mr. Preston Pond is in New York this week.

Mrs. C. F. Lunt left Winchester for Washington, D. C., this week.

Dr. Eaton, who is at a hospital being treated for scarlet fever is progressing rapidly toward recovery.

Mr. Alexis Cutting went to Boston Wednesday for the first time in three years. His general health is now very good, the only drawback being his legs which are a little uncertain. He says that he proposes to get rid of this through exercise.

The engagement is announced of Miss Julia A. Hardy of Groveland, Mass., to Mr. Edwin F. Palmer of Dix street, Winchester.

Mr. and Mrs. Lewis Parkhurst have turned over to the town the $1000 given as a memorial of their son, the late Wilder Parkhurst, the income of which is to be used for the purchase of books for the High school library. The money has been deposited in the Winchester Savings Bank.

Alex. Macdonald says that he is building up quite a business in meats and vegetables at his new store at the rear of his residence on Washington street. He also solicits with his team.

At the meeting of Aberjona council, 1002, Royal Arcanum Tuesday evening, the following officers were elected: Orion Kelley P. R., Chas. S. Adams V. R., J. H. Mosher O., Warren F. Foster sec., F. A. Parshley treas., Henry G. Young col., F. G. Stearns chap., F. E. H. Heath guide, Charles Lawson W., Frank H. Swan S., Orion Kelley rep. to grand council, F. A. Parshley alternate. Owing to business matters, S. G. Pettes was obliged to decline the election as regent and the matter was laid over to the next meeting.

Chairs and card tables to rent. Also canopies for weddings and recetpions. Apply at Kelley & Hawes'.

When you want a pleasant laxative take Chamberlain's Stomach and Liver Tablets. For sale at O'Connor's Pharmacy.

The Auxiliary to the Y. M. C. A. will hold its regular meeting Tuesday, Dec. 12th at 3 p.m. Mr. Ambrose Page, Boys Secretary, of Cambridge will speak and tea will be served.

Beautifying methods that injure the skin and health are dangerous. Be beautiful without discomfort by taking Hollister's Rocky Mountain Tea. Sunshiny faces follow its use. 35 cents. A. B. Grover.

Telephone 321.

WINCHESTER LAUNDRY,

Steam and Hand Work

A. T. DOWNER, Prop. **Converse Place.**

F. D. RICHARDSON,

Successor to E. A. HOLBROOK,

DEALER IN

Fine Groceries and Provisions,

10 and 12 Pleasant Street.

CONNECTED BY TELEPHONE

BEFORE AND AFTER

cooking, our meats are a delight to the eye. The experienced buyers can tell at once by their looks that they are fresh and tender. The inexperienced

MEAT BUYERS

can trade here just as well as the keenest judge. For we only keep one grade of meat—the best. So whether you are an experienced housekeeper or are just beginning, it is safe for you to buy your meat here.

au 12

Newsy Paragraphs.

Mr. Sydney Blanchard has returned to Amherst College, having spent Thanksgiving holidays at home.

Mr. and Mrs. Henry Kelley of Lake avenue are the proud parents of a daughter.

A striking portrait of Lieutenant Commander Belknap, U. S. N., well known in Winchester, is a feature of the large exhibition of portraits and figure paintings by Frank B. Tompkins which was opened at the Boston Art Club on Dec. 7, continuing through Dec. 16. The whole exhibition filling both of the Club's galleries, is one of the most notable "one-man shows" ever held in Boston. Mr. Tompkins, who was trained in Munich and Paris, has been painting for several years a very notable series of portraits together with a number of pictures of religious subjects. These are shown in the present exhibition. Among the portraits are likenesses of a number of the Boston artists and of such well known personages as Professor Hugo Munsterberg of Harvard; Bishop Grafton of Fond du Lac, and Sir Frederick Borden, Canadian minister of militia and defence.

Don't forget the game Saturday evening between the Int's and Roxbury.

Remember the date of the Baptist Social, Thursday, Dec. 14th, at 8 p. m. A choice musical entertainment is expected given by the following artists: Mrs. G. B. Lenfest, soprano; Miss A. Laura Tolman, celloist; Dr. J. Churchill Hinds, bass,—all of Winchester, assisted by Prof. A. T. Shepherd of Malden, a reader of long experience and Mr. Harris S. Shaw of Boston, organist and accompanist. A large and appreciative audience is desired. No admission. 2t

J. Harper Blaisdell, who has been spending the Thanksgiving recess at his home on Brooks street returned to Dartmouth last Wednesday. He has been specially assigned to attend the execution of Mrs. Rogers at Windsor today and report the same for the Concord Patriot.

Look at our salad dressing sets, cracked ice bowls, and bon bon dishes. F. J. Bowser.

A regular meeting of The Fortnightly, will occur Monday, Dec. 11th at 3 p. m. It will be in charge of the Education Committee, Mrs. Lane chairman. There will be a paper by Miss Sophia Wilson on glimpses of life in Porto Rico.

Rev. Edward S. Tead formerly pastor of the Prospect Hill Congregational Church of Somerville will give an address at the Congregational Church next Sunday at 4.30 o'clock upon Christian Education in our country. All are cordially invited to hear him.

Mrs. J. K. Browne of Harpoot, Turkey, will give an address under the auspices of the Mission Union at the Congregational vestry at 3.45 o'clock next Wednesday to which all ladies are cordially invited.

A recital of the "Merchant of Venice" by Dr. Abbott was held Thursday morning at the residence of Mrs. J. Frank Dorsey on Sheffield road. The proceeds of the series will be devoted to the aid of vacation schools.

Winchester A. A. basket ball team is scheduled to play East Boston A. A. at East Boston Saturday evening, Dorchester A. A. at Dorchester Dec. 23, and Lakesides at Arlington on Dec. 25.

Insurance experts were here Wednesday looking over the business property in the centre of the town, to consider a a reduction in rates as asked for by the merchants. From what could be learned the petitioners will not get what they asked for in the least degree.

Look at This!—The best flour in the market, "The Diamond Medal," at $6.25 per bbl. Also Boston prices on meats and groceries. New Winchester Market. Tel. 115-3.

Christmas dainties, Christmas novelties, Christmas toys at the Winchester Exchange, 183 Main street.

Commencing October 13 my Winchester Office will be open Tuesday and Friday Evenings from 7 to 9 o'clock.

GEO. ADAMS WOODS,

WATERFIELD BUILDING.

Real Estate, Insurance and Mortgages

Tel. 36-3 Winchester.

Newsy Paragraphs.

Mr. Charles R. Main returned last Saturday from a trip to New York.

Mr. Loyd Fernald has returned to Middlesex school at Concord, Mass., having spent Thanksgiving at home.

Mr. Frank Ferguson has returned to Andover, after spending his Thanksgiving holidays at home.

A new industry (?) has come to Winchester in the past few weeks which goes by the name of the "North American Fur Company" which deals in muskrat and skunk skins. Most of the animals are killed in the vicinity of Wedge pond, but the company is planning to extend its territory.

About the first skating of the year was had last Friday, the intense cold of Thursday night having frozen many of the ponds.

Mr. Edgar J. Rich, the counsellor for the Boston & Maine R. R. has been kept very busy the last week or so by the results of the smash ups on that road lately.

Mr. Allen Chamberlain of this town has been elected to the executive committee of the Massachusetts Association for the suppression of gypsy and brown tail moths, which held its annual meeting last Tuesday at the quarters of the Metropolitan Park Commission on Beacon street.

Colored candles, sealing wax, seals and note paper at Wilson the Stationer's.

Mr. LeRoy Richardson has returned to Dartmouth college.

We board horses and care for private rigs for $20.00 per month. Why pay more? Dinsmore stables. a15.tf

Dr. J. Churchill Hindes will sing in the coming cadet show, taking one of the leading parts.

On Thanksgiving day Mr. and Mrs. Allen Chamberlain and son and Mr. H. T. Brown with out of town friends to the number of nine, had a dinner in the open air on Prospect Hill, Waltham. The rendezvous was in a pine grove in a ravine where a large fire was built which served to keep the party warm and boil the coffee and cocoa. Turkey and all the fixings, made a most bountiful repast. The wind was blowing at the rate of sixty miles an hour and the temperature was below the freezing point, but being in the ravine the party escaped the greater part of this. All professed to have had an enjoyable outing.

Have you seen the "Willie Weeks" and "Colonial Dames" calendars at Wilson the Stationer's?

Mr. and Mrs. Thomas A. Jernegan former residents of this town, but now residing at Arlington Heights, have issued invitations to the celebration of their fiftieth wedding anniversary. It occurs December 11th, at their home on Park avenue, and will take the part of a reception from seven to ten o'clock. Mr. and Mrs. Jernegan have many friends here.

The contest for Speaker of the next House is settled in favor of John N. Cole of Andover.

Miss Katherine Lynn leaves New York Friday for a trip to Ireland where she will spend the winter.

The annual meeting of the Calumet club was held Tuesday evening at its club house. The following officers were elected for the ensuing year: President, J. H. Dwinell; Vice-president, William D. Richards; Secretary, Jere A. Downs; Treasurer, George H. Lochman; Directors for three years, Charles A. Gleason, William I. Palmer and Chas. H. Hall; Director for one year, George A. Burgess. The matter of an honorary membership, to include those members who have attained the age of 70 years or who have been members continuously for 10 years, was laid over till the next quarterly meeting. It was voted to amend the constitution to allow the club hall and rooms on the same floor to be let for other than club purposes.

Ladies, misses and boys sweaters all sizes and colors at lowest prices. F. J. Bowser.

The first snow storm of last winter came on the night of Dec. 5, when it was snowing at dark, and Supt. H. A. Spates says that at 3 a. m., there was 3 inches of snow on the ground and he ordered out the snow plows. Up to Jan. 1st there were three snow storms of 3, 2 and 5 inches respectively. The first sleighing was on Dec. 17th, last year, according to the record of Mr. Daniel Kelley.

William Valpy, the steward at the Calumet club, will leave there this week, and Arthur M. Muncaster has been appointed to fill the position.

Clear thinking, decisive action, vim and vigor of body and mind, the sparkle of life, comes to all who use Hollister's Rocky Mountain Tea. 35 cents, Tea or Tablets. A. B. Grover.

NELLIE M. DUNKLEE,

TEACHER OF PIANO,

9 Eaton Street, Winchester, Mass.

ly

INSURANCE.

For Fire, Life, Accident, Liability, Burglary and all other forms of Insurance, best Companies, contracts, rates and information regarding same, consult

F. V. WOOSTER, Agent,

13 Washington St., Winchester. Tel. 358-2 Winchester.

161 Devonshire St Boston. Tel. 3944 Main.

JUST THINK

Of the comfort and pleasure of having a Tailor whose work is always absolutely satisfactory. Such pleasure and comfort may be yours if you let me make your clothes and do your repairing, cleaning and pressing.

GEO. BIGLEY, Tailor,

BROWN & STANTON BLOCK,

TEL. 124-4. **Over Crover's Drug Store.**

Open evenings till 8 P. M.

GOODS CALLED FOR AND DELIVERED. ap 21 3m

A Saving from $5 to $10

ON EVERY OVERCOAT OR SUIT

RETIRING FROM WHOLESALE CLOTHING BUSINESS,

We offer our entire stock of

HIGH-GRADE CLOTHING AT RETAIL

To the purchasing public at WHOLESALE PRICES.

NOTE THESE PRICES:

OVERCOATS or SUITS that we sell for **$7** to **$8**, the retailer would ask		$12
OVERCOATS or SUITS that we sell for **$9** to **$10**, the retailer would ask		$16 to $18
OVERCOATS or SUITS that we sell for **$12**, the retailer would ask		$18
OVERCOATS or SUITS that we sell for **$15** to **$16**, the retailer would ask		$25
OVERCOATS or SUITS that we sell for **$18**, the retailer would ask		$28
PADDOCKS and Silk-Lined OVERCOATS that we sell for **$18** to **$20**, the retailer would ask		$35 to $40

ALL THIS SEASON'S MAKE.

I. KLEIN & CO. 173 Summer St

BOSTON, MASS.

WHOLESALE DISTRICT.

OPEN SATURDAY EVENINGS UNTIL 10 P. M.

UP ONE FLIGHT—TAKE ELEVATOR.

There were notable visitors in Winchester Thursday from Concord, N. H., consisting of Chief Green of the fire department, the Mayor of that city and some of the Aldermen. They were here for the purpose of looking over the hook and ladder truck, Concord evidently being in the market for a new truck. After the inspection Chief Symmes took them over the town in his automobile.

The ladies of the sewing society of the Baptist Church met Thursday afternoon and filled a Christmas barrel to be sent to a Baptist colored school in the south. There were many substantial articles of clothing in it.

French Lessons.

A three years' resident of Paris desires beginners or slightly advanced pupils in French. Terms: One hour, fifty cents; half hour, twenty-five cents. Mrs. Denton, 15 Elmwood avenue. d1 4t

WANTED.

By a prominent monthly magazine, with large, high class circulation, local representative to look after renewals and increase subscription list in Winchester and vicinity, on a salary basis, with a continuing interest from year to year in the business created. Experience desirable, but not essential. Good opportunity for the right person. Address Publisher, box 59, Station O, New York. d1,tf

TO LET.

22 Lloyd Street, 7 rooms and open plumbing; hard wood floors; just vacated by A. B. Franklin. Rent $28 per month. Geo. Adams Woods, Waterfield Building. Call or telephone. Open Tuesday and Friday evenings from 7 to 9. d8 tf

FOR SALE.

Miller Upright Piano, in fine condition, mahogany case, nearly new. Inquire at Star office. ds tf

GRAPHOPHONE.

FOR SALE—In good condition with some records and case for same. Apply at Star office. ds tf

TO LET.

Cottage near centre, and tenement on Mt. Pleasant street. Apply to J. A. Laraway. ds,tf

TO LET.

Stable at No. 11 Willow street, West Side, for storage of carriages, furniture or for use as a stable. Apply to D. W. Pratt, No. 33 Wildwood street. d1,tf

TO LET.

Half of double house, No. 13 Webster street, 6 rooms, modern improvements. Rent $23. Apply to Geo. W. Payne, 14 Webster street. s1,tf

TO BE LET.

House No. 11 Glengarry. Posession Nov. 1st. Inquire at 88 Church street, or at Room 804, 53 State street, Boston. o6,tf

TO LET.

A five room tenement in the centre. Apply to T. Price Wilson, Star office. tf.

ROOMS.

To let, finely furnished rooms for light housekeeping. Apply at 62 Swanton street. s9 tf

WANTED.

By Chicago wholesale and mail order house, assistant manager (man or woman) for this county and adjoining territory. Salary $20 and expenses paid weekly; expense money advanced. Work pleasant, position permanent. No investment or experience required. Write at once for full particulars and enclose self-addressed envelope. COOPER & CO., 132 Lake street, Chicago, Ill. ds,10t

EVERYBODY WILL WEAR SPECS SOME DAY.

Present statistics show that there is a wonderful increase in the number of people who depend on Glasses for good vision. Take enlightened Boston, "The Hub," for instance. There are more people wearing Specs there than in any other city of its size. Where learning and progress are, you will find the most people wearing Glasses. Are you going to stay behind till you have to have them and then maybe find you have waited too long, that some small trouble has grown on till glasses won't remedy it?

If You Don't Need 'Em We Tell You.

GEO. A. BARRON,

3 WINTER ST., Room 22, BOSTON.

Residence:

67 Parkway, Winchester, Mass.

Cut Flowers and Flowering Plants

Grower direct to consumer: no middleman's profit; fresh cut from plants while waiting; certainly three days to their lasting quality than those from store, and at least twenty per cent. lower in price; one trial and you will be a customer. Orders delivered.

Telephone connection.

George Milne, Florist,

14 Lincoln St.

1024 tf

MUSICAL INSTRUCTION

MRS. ANNIE S. LEWIS

MR. F. PERCYVAL LEWIS

Piano, Theory, Organ.

1 Maxwell Road, Cor. Mystic Ave.

s1 tf

THE WINCHESTER STAR.

VOL. XXV. NO. 25. WINCHESTER, MASS., FRIDAY, DECEMBER 15, 1905. PRICE, FIVE CENTS

FORTIETH ANNIVERSARY

Of the Winchester Unitarian Society Fittingly Observed.

Interesting Sketch of the Society's Growth by Rev. William I. Lawrance.

On Sunday morning, Dec. 3d, the Fortieth Anniversary of the Winchester Unitarian Society was fittinglylobserved, Rev. William I. Lawrance, the pastor, interestingly reviewing the work of the Society during that period. The following sketch of the Society was prepared with much research on the part of Mr. Lawrance, and the STAR presents to its numerous readers that they may also share in the knowledge of its formation, growth and success.

The Winchester Unitarian Society sprang into existence, forty years ago, with such vigor as to indicate a previous preparation. Such, in fact, there had been. Ten years earlier, in 1855, Mr. Edwin A. Wadleigh had started a Sunday School, which was held sometimes in the old Mystic school-house, on Bacon street, sometimes in what was first called Livingston and later Richardson Hall, in the building now occupied in part by the

these were Dr. and Mrs. Winsor, who were destined to take a leading part in the new movement.

It was on Friday, the 16th of November, 1865, that Dr. and Mrs. Winsor, happening in a book-store, in Boston, met their warm personal friend, Rev. Samuel R. Calthrop. The Winsors and Dr. Calthrop were glad to renew acquaintance, and the latter was invited to pass the following Sunday in Winchester. As they parted, in the book store, Dr. Calthrop said, "Suppose I put a sermon in my pocket?" The suggestion was pleasing, and Dr. and Mrs. Winsor at once began inviting people to their house to hear the sermon on the coming Sunday.

And so it was, that on Sunday, Nov. 19th, 1865, about twenty five people gathered in the Winsors' parlor for a religious service. Their house, which has been moved to Vine street, then stood at the corner of Main and Pleasant streets,

FIRST UNITARIAN CHURCH EDIFICE
Dedicated March 17, 1870. Destroyed by fire November 16, 1897

Quincey Market, and part of the time in the home of Mrs. Mary Sharon, in the house yet standing, number 105 Main street.

This Mrs. Sharon who should ever be honored as a mother in our Israel, was matron of an Industrial School for Girls, on Highland ave. These girls 30 or 40 in number, she used to march regularly to the Sunday school, regardless of the weather, and so insured an excellent nucleus for that organization. Later, however, the Industrial school was transferred to Boston, and the remaining membership was so small, that, after a life of somewhat over three years, the Sunday school was abandoned.

During the same period occasional evening services were held at the Mystic school house, with preaching by neighboring ministers. The congregations were not large, but much interest was felt. The time was not ripe for organization however, and in the spring of 1858 the Sunday school and the evening services

where Grover's drug store now is. Mrs. Sharon furnished hymn books, left over from the former Sunday school, and a full service was held, with a sermon by Dr. Calthrop, on "Inspiration."

That there was inspiration in the sermon, and among the people, was evident from what followed. It was at once resolved to hold another service the following Sunday and the lower Lyceum Hall was engaged for the purpose. This hall was on the floor on which the stores are now situated, on Pleasant street, with the entrance where the STAR office now is. There, on Nov. 26 about eighty people assembled to hear Dr. Calthrop for a second time. Three days later Wednesday, December 29, 1865, a group of gentlemen gathered in Dr. Winsor's parlor and organized the Winchester Unitarian Society. The document then drawn up and signed was legally recorded two days after, at Cambridge.

There came another Sunday, Dec. 3, 1865 just forty years ago this very day:—

THE PRESENT CHURCH EDIFICE

were discontinued.

Seven years passed, during which the Unitarian families in Winchester attended the Unitarian Churches in Woburn and Medford, or affiliated with churches of other denominations in their own town. Meantime, the seed was not wasted, and a harvest was ripening. Meantime, too, other families had come to town. Among

a coincidence in the day of month and day of week that could not have occurred on the 40th anniversary, but we have in the meantime passed a century, and so missed one leap-year. On that Sunday morning, the newly organized Winchester Unitarian Society held its first public service, with a sermon by the Rev. Mr Shackford. One hundred persons were

REV. RICHARD METCALF,
First pastor, Jan. 14, 1866.

present.

In the afternoon of the same day at 3 o'clock about one hundred and fifty persons gathered, the most of whom were children, and organized a Sunday school. Mr. Charles J. Bishop was chosen superintendent, and teacher of the Bible class. Of those who took active part in the founding of the Society, three, F. W. Perry, George P. Brown and O. L. Wellington, are yet regular attendants upon our services. These initial steps are worthy of note because they show the vigor of the movement at its start. All was done systematically, the business was attended to with the utmost precision, and the ends for which the movement was organized were kept constantly in view. And these characteristics, so evident at the start, have marked the history of the society through its subsequent years.

After six months, during which time the pulpit had been supplied by various clergymen, the society secured, as its first pastor, the Rev. Richard Metcalf, then resident in Providence. The installation of Mr. Metcalf as first pastor was fittingly observed, many of our most eminent clergymen taking part. James Freeman Clarke preached the sermon. Eli Fay, John M. Masters, Stephen G. Bulfinch, Leonard J. Livermore, Rufus Ellis, Henry C. Badger, Samuel R. Calthrop and Thomas J. Mumford all took part: merely an array of names to some, but to others names that awaken many precious memories. That service took place in Lyceum Hall, June 14, 1866.

Three years and two months later Aug. 25, 1869 the corner stone of a house of worship was laid. The services attending this act, like that attending the subsequent dedication of the church, was marked by two striking peculiarities,—the congregation consecrated its own corner stone and completed edifice, without the presence of other churches or clergy, and

REV. WILLIAM I. LAWRANCE,
The present pastor.

the exercises, in both instances, were marked by the prominence of the children.

Of the service at the corner stone Mr. Wadleigh writes: "The scholars stood in one corner around the organ, the older people sat wherever they could find a stick of timber, and the babies were trotting around near the minister, without being a bit in awe of him. All seemed interested in what was going on, because not merely the men, but nearly every woman and child has given something toward the building."

"We wish no one to suffer the want of a religious home," said the pastor in his address. "We have meant that there should be in the future one church in Winchester whose doors should be open to every disciple of Jesus, however much his belief might differ from ours. We offer, therefore, all our Christian privileges and rites to every one, of every name and denomination, who wishes to use them in a Christian spirit, as helps to a Christian life."

The new church was dedicated, in pure Congregational fashion, on the 17th of March, 1870. Despite efforts to have it otherwise, a debt yet remained on the structure, for which the society had to borrow money at what seems now the excessive rate of 7 3-10 per cent. Still, the house was built, and the debt in time was cleared off. All this means zeal, sacrifice, success, joy. It is significant

Continued on Page 6.

First Series of Co-Operative Bank Shares Mature.

Many times in the past has the STAR called attention to the benefits derived by a man of moderate means becoming a shareholder in the Winchester Co-operative Bank. The real benefit consists in the fact that a man who is desirous of owning a home can do so by paying a monthly sum about equal to what he is at present paying for rent. This money deposited in the bank not only pays the interest but a stated amount of the principal, so that in about 12 years the shareholder has paid off his loan and his house is ever after his own. Furthermore his deposits are drawing interest, the same as in a savings bank. There are a number of persons in Winchester, depositors in this bank, who will own their own homes during the next few years. Indeed this is now the case at the expiration of the first series of shares ever issued by the bank, in 1893.

The man who borrowed $2000 in Nov 1893, taking out at the time the necessary number of shares, and having built a house, he would on the first of December, 1905, have paid into the bank on the loan $1460. The profit on the shares would be $554.70. This would pay the mortgage of $2000 and leave a balance to the borrower of $14.70 in addition to acquiring his home. In the meantime he was paying interest on the loan, the same as if the money was borrowed elsewhere. This is the actual story of the shares which have just matured. In what easier manner could a man own his home, than by having his rent going toward paying the principal. Co-operative banks have been the means of hundreds of men in this State acquiring their homes, who but for them would still be paying rent. On the maturing of the first series of shares, the present will be found a most apt time to print the following table of share values as given in the twelfth annual statement of the bank, issued Oct. 31, 1905:

Series.	Date of Issue.	No. Shares.	Premiums per Share.	Profits per Share.	Value per Share.	Withdr'al Value.	Series.
1	Nov., 1893	25	$.11	$34.64	$198.64	$198.64	1
2	May, 1894	19	138	47.45	187.45	187.45	2
3	Nov., 1894	25	132	44.00	176.00	176.00	3
4	May, 1895	49	126	40.06	166.06	166.06	4
5	Nov., 1895	32	120	35.81	155.81	155.81	5
6	May, 1896	38	114	31.88	145.88	145.88	6
7	Nov., 1896	48	108	28.21	136.21	136.21	7
8	May, 1897	107	102	24.82	126.82	126.82	8
9	Nov., 1897	111	96	21.71	117.71	117.71	9
10	May, 1898	54	90	18.90	108.90	108.90	10
11	Nov., 1898	87	84	16.32	100.32	100.32	11
12	May, 1899	98	78	13.98	[illegible]	[illegible]	12
13	Nov., 1899	116	72	11.82	83.82	83.82	13
14	May, 1900	165	66	[illegible]	[illegible]	[illegible]	14
15	Nov., 1900	157	60	[illegible]	[illegible]	66.48	15
16	May, 1901	252	54	[illegible]	[illegible]	59.22	16
17	Nov., 1901	265	48	[illegible]	[illegible]	52.14	17
18	May, 1902	257	42	[illegible]	[illegible]	[illegible]	18
19	Nov., 1902	311	36	[illegible]	[illegible]	38.30	19
20	May, 1903	191	30	[illegible]	[illegible]	27.00	20
21	Nov., 1903	409	24	[illegible]	[illegible]	25.03	21
22	May, 1904	349	18	[illegible]	[illegible]	18.58	22
23	Nov., 1904	255	12	[illegible]	[illegible]	12.26	23
24	May, 1905	429	6	[illegible]	[illegible]	[illegible]	24

BOWLING BEGINS

Winter Tournaments at Calumet Club Draws Large Entry List.

The winter bowling at the Calumet Club started off last evening with one of the largest entry lists in the history of the club. Two tournaments are being held this year, one for the Boston and one for the old bottle pins. The latter was held for some of the old time rollers who still favor the big pin games as the best test of bowling skill. Ten teams have entered the Boston pin tournament, and four will roll the big pins, making almost 70 men who will compete for the prizes this winter. The old foul rule will be strictly observed in each tournament, which with the Amateur League rules, will put the matches on the same standing as the big league games.

Following are the teams which will compete for the honors in both tournaments together with the prizes, etc:

Boston Pins

TEAM 1.		TEAM 6.	
J. E. Corey, Capt.	90	G. S. Holden, Capt.	80
G. W. Purrington,	95	C. A. Lane,	85
A. S. Littlefield,	95	J. L. Ayer,	90
F. C. Keith,	90	G. W. Burgess,	80
E. R. Rooney,	90	D. P. Blaikie,	75
	460		410

TEAM 2.		TEAM 7.	
H. Wood, Capt.,	90	G. B. Lawrence, Capt.	85
J. A. Caldwell,	90	E. M. Young,	85
O. Kelley,	90	C. E. Lewis,	80
W. P. Berry,	90	E. W. Farmer,	85
E. P. Randlett,	85	H. P. Farmer,	80
	445		415

TEAM 3.		TEAM 8.	
T. P. Wilson, Jr., Capt.	90	C. H. Hall, Capt.	85
S. E. Newman,	85	D. N. Skillings,	85
S. Reitenbacher,	85	A. D. Rogers,	85
F. Reitenbacher,	80	R. F. Blank,	85
W. D. Richards,	80	R. D. A. Thompson,	85
	420		420

TEAM 4.		TEAM 9.	
J. E. Gendron, Capt.	95	E. L. Homer, Capt.	80
G. A. Woods,	90	W. P. Nickerson,	75
G. W. Fitch,	85	G. Goldin,	80
W. E. Wilde,	80	A. W. Rooney,	80
H. T. Dickson,	85	H. A. Wheeler,	80
	435		395

TEAM 5.		TEAM 10.	
G. S. Littlefield, Capt.	85	E. C. Starr, Capt.	85
C. W. Tarbell,	85	E. F. Harmon,	80
N. H. Taylor,	80	J. A. Downs,	85
F. V. Wooster,	80	H. E. Richardson,	90
C. E. Kendall,	85	C. E. Barrett,	80
	415		420

TEAM 11	
H J Olmstead, Capt	90
L Eaton,	90
F Clark,	80
E C Sanderson,	80
J H Winn,	80
	420

Bottle Pins

TEAM 1.		TEAM 3.	
A. S. Littlefield, Capt.	160	T. P. Wilson, Jr., Capt.	160
F. C. Keith,	145	A. A. Haseltine,	145
J. H. Winn,	140	W. D. Richards,	140
H. E. Richardson,	140	C. A. Baldwin,	140
	585		585

TEAM 2.		TEAM 4.	
G. S. Littlefield, Capt.	155	E. P. Randlett, Capt.	145
O. Kelley,	145	E. C. Starr,	145
E. W. Metcalf,	145	C. E. Barrett,	145
J. E. Young,	140	J. K. Murdock,	150
	585		585

Schedule of Games

Boston Pins

Thur., Dec.	14,	1 v. 2	Fri., "	23,	7 v. 9
Tues., "	19,	5 v. 6	Tues., "	27,	1 v. 5
Fri., "	22,	7 v. 8	Wed., "	28,	2 v. 6
Tues. "	26,	3 v. 4	Fri., Mar.	2,	3 v. 7
Wed., "	27,	9 v. 10	Mon., "	5,	5 v. 9
Fri., "	29,	1 v. 11	Wed., "	7,	4 v. 8
Tues., Jan.	2,	2 v. 3	Fri., "	9,	6 v. 10
Wed., "	3,	4 v. 5	Mon., "	12,	7 v. 11
Fri., "	5,	6 v. 7	Wed., "	14,	1 v. 6
Tues., "	9,	8 v. 9	Thur., "	15,	2 v. 7
Wed., "	10,	1 v. 4	Fri., "	16,	3 v. 8
Fri., "	12,	10 v. 11	Wed., "	21,	4 v. 9
Tues., "	16,	1 v. 3	Thur., "	22,	5 v. 10
Wed., "	17,	2 v. 4	Fri., "	23,	6 v. 11
Fri., "	19,	5 v. 7	Mon., "	26,	1 v. 7
Wed., "	24,	6 v. 8	Tues., "	27,	2 v. 8
Fri., "	26,	9 v. 11	Wed., "	28,	3 v. 9
Mon., "	29,	1 v. 10	Thur., "	29,	4 v. 10
Wed., "	31,	2 v. 5	Fri., "	30,	5 v. 11
Fri., Feb.	2,	3 v. 6	Mon., Apr.	2,	1 v. 8
Mon., "	5,	[illegible]	Tues., "	3,	2 v. 9
Wed., "	7,	4 v. 7	Wed., "	4,	3 v. 10
Fri., "	9,	6 v. 9	Thur., "	5,	4 v. 11
Mon., Feb.	12,	7 v. 10	Fri., "	6,	1 v. 9
Wed., "	14,	8 v. 11	Mon., "	9,	[illegible]
Fri., "	16,	[illegible]	Tues., "	10,	[illegible]
Wed., "	21,	2 v. 10	Wed., "	11,	8 v. 10
			Thur., "	12,	2 v. 11

Bottle Pins

Thur., Dec.	21,	1 v. 2	" Feb.	1,	1 v. 2
" "	28,	3 v. 4	" "	8,	3 v. 4
" Jan.	4,	1 v. 3	" "	15,	1 v. 3
" "	11,	2 v. 4	Mon., "	19,	2 v. 4
" "	18,	1 v. 4	Thur., Mar.	1,	1 v. 4
" "	25,	2 v. 3	" "	8,	2 v. 3

PRIZES—BOSTON PIN TOURNAMENT.

1st—Team winning greatest number of points.
2d—Team winning second greatest number of points.
3d—Team making largest single string with handicap.
4th—Team making largest single string without handicap.
5th—Individual highest three strings with handicap.
6th—Individual highest single string with handicap.

PRIZES—BOTTLE PIN TOURNAMENT.

1st—Team winning greatest number of points.
2d—Team making highest total pins.
3d—Individual high string with handicap.

Firemen's Memorial Fund.

For the edification of the citizens of Winchester, and our many outside friends who are daily contributing to our cause, we submit a general plan of the intentions and purposes of this fund. A general meeting of the entire fire department was called a few weeks ago by Chief Symmes upon the reciept of recommendations of a special committee, who investigated the advisibilty of organizing a fund for the decoration of graves of the deceased firemen of this town. At the annual meeting of Winchester Firemen's Relief Association this matter was discussed, resulting in a committee being appointed to have full charge of the matter. However, funds were not available from the Relief Association, and the proposed plan was then taken in charge by the members of the fire department. Having no other resources to rely upon a concert and ball was decided on the proceeds of same to be placed as the Firemen's Memorial Fund. Many of the neighboring cities and towns have adopted the plan of a Memorial day for their deceased firemen, and in some instances have received financial support from the town or city authorities. We are at present outlining the preliminary plans we have decided upon and later will give to the public what further arrangements are proposed. The several committees in charge of the entertainment have met with decided success, yet we need the assistance of every citizen to make as great a financial success as possible. A canvass for the sale of tickets has been made in all sections of the town, and should anyone have been overlooked, they may procure tickets at the box office. In addition to the concert and ball there will be a very exciting and interesting hose coupling contest, which should prove a great attraction, also a very enjoyable musical program. A souvenir program was adopted in which nearly every business man's name in town will appear, as well as several of our out of town friends. In assisting us, we trust that the subscribers to our souvenir program, will benefit by their public spiritedness and generosity. The proposed day for the decoration services will be the same as recognized by other places, the second Sunday in June. The intentions of the committee are to hold services in the Town Hall, consisting of speeches, and musical selections. It is probable that the services at the cemeteries will be similar to the G. A. R. memorial service—these details however have not been fully decided upon. We wish to thank everyone who have assisted us in any way, and trust that with the further co-operation of the public our Memorial Day will be a great success.

Very truly yours,
COMMITTEE ON ARRANGEMENTS.

Lecture at Calumet Club.

EDITOR OF THE STAR:

On Saturday evening, December 16th, at eight o'clock, Mr. William Lyman Underwood of the Massachusetts Institute of Technology will speak at the Calumet Club on "The Brown Tail and Gypsy Moths: their Life Histories, and some Suggestions for their Suppression."

The lecture will be fully illustrated with stereopticon pictures made by the speaker.

As the health and comfort of every resident of Winchester during the coming summer will be directly affected by the success or failure attained in suppressing these pests, it is believed that the Calumet Club can render a public service in providing an opportunity to all interested to hear this lecture at the present time. As many property owners are women, it has been decided to invite both ladies and gentlemen to attend this lecture. Members of the Club have been asked to assist in making this lecture of the greatest value by extending an invitation to attend to all residents of Winchester who may be interested as property owners, or otherwise, in the subject. To give this invitation greater publicity and thus add to its value kindly insert this notice in your columns and oblige,

Yours very truly,
RALPH E. JOSLIN,
President Calumet Club.

How to Wrap your Christmas Presents.

To many of us, the most fascinating thing about a gift is the opening of it, and how much of the enjoyment of Christmas morning lies in simply undoing the clean white wrappings which cover the mysterious bundles. Therefore, "all ye givers," wrap your presents carefully and daintily.

For the first wrapping, soft white or tinted tissue must be used, not tied, but stuck on the folds with the little holly seals—or, if you are particular, with the little seal in red with your initial which comes prettily embossed, ready for use. Then the clean white paper of heavier weight should be put on. Tie this with the green or red (and again if you are particular silver or gold) cord, and your present is ready for Christmas morn. Of course if it goes by express or mail, a heavy brown paper is necessary. The dainty tags and labels of holly may also be used to good effect on all your presents and they cost but a trifle.

All of these necessities mentioned for wrapping Christmas gifts may be obtained at Wilson the Stationer's, Pleasant street.

A Telephone Building.

Wakefield and Winchester are to have a bit of good fortune. The N. E. Tel. & Tel. Co. are to erect buildings shortly in these towns for their telephone exchanges. The Co.'s buildings are nearly all built of brick and architecturally are an addition to any place.—[Reading Chronicle.

A Plea for the Cat.

WEST NEWBURY, Mass.,
Dec. 4, 1905.

EDITOR OF THE STAR:

While reading the article in last week's STAR headed "Shock to lovers of cats," it was a shock to me to read so much about such good property as cats are. I could not keep house without cats. Not only the house, but the barn and its contents would be ruined without cats. I have three cats. Last summer I raised three hundred chickens and had it not been for the help of my cats I would have lost every chick. Rats got into the shed chamber where my pigeons are and killed two, dragging them into a rat hole, before I was aware that rats had gnawed through a six inch plank into the pigeon house. I then put a cat up there, she caught and killed two rats. Not a pigeon did she harm, neither did she eat the rats. Rats will get into my hen houses. My cats go into my houses and lie down or sit right among the chicks, never touch them and sit there night and day till the rat is caught. My neighbors have the same experience with their cats.

We cannot set traps as the chicks would get into them. We cannot poison the rats and mice as the chicks would eat the poison. An old rat will not touch poison, neither can I entrap an old rat. Rats are in the field in warm weather in the corn, potato and turnip patches. I have been up and seen where rats have been eating, then came down and taken a cat—sometimes two cats—and I have left them up there. Before night they have caught a rat, and the next day when I have gone to gather corn I have found my cats there.

I have always heard of the caution taken where there is a corpse about, the cats being kept out of the room. But rats and mice are worse. Furthermore it is believed that boys—not all boys—and English sparrows kill off more of our pretty songsters than cats do. We have songsters and pretty birds up here; the birds are singing all around us. It seems as though the air is full of music up here in summers.

The lovely birds are not killed off here by those cruel English sparrows. In relation to milk standing in the dishes for cats, I have a plenty of milk, fresh and warm for the cats. I never forget to fill their dishes as soon as the cows are milked. But cats want something solid. We would do worse. Who among us do as we have been taught; who among us do as well as we know. Knowing at the same time that we have a soul to save, and having God's laws to hear and to read, yet the daily papers are too bad to read.

I do hope the time will come when we can have our cats licensed. How many times I have heard it said a man who will be kind to cats will be kind to his wife.

I remember, when a girl, of reading about a ship which had a cat on board bound to Africa and by contrary winds driven on a part of the coast of Barbary, which was inhabited by Moors unknown to the English. These people received our countrymen with civility and therefore the captain, in order to trade with them showed them the patterns of the goods he had on board, and sent some of them to the King of the country, who was so well pleased that he sent for the captain and the Factor to his palace, which was about a mile from the sea. Here they were placed according to the custom of the country, on rich carpets, flowered with gold and silver, and the King and the Queen being seated at the upper end of the room, dinner was brought in, which consisted of many dishes, but no sooner were the dishes put down when an amazing number of rats and mice came from all quarters and devoured all the meat in an instant. The Factor in surprise turned around to the Nobles and asked if these vermin were not offensive, "Oh, yes," said they "very offensive, and the King would give half his treasure to be freed of them for they not only destroy his dinner as you see, but they assault him in his chamber, and even in his bed, so that he is obliged to be watched while he is sleeping for fear of them." The Factor told the King he had a creature on board the ship that would despatch all these vermin immediately. The King's heart heaved so high at the joy which this news gave him that his turban dropped off his head. "Bring this creature to me" said he. "If she will perform what you say, I will load your ship with gold and jewels in exchange for her." The Factor who knew his business told his majesty that it would be inconvenient to part with her, for, when she was gone, the rats and mice might destroy the goods in the ship but to oblige his majesty he would fetch her. "Run, run" said the Queen, "I am impatient to see the dear creature." Away flew the Factor while another dinner was providing and returned with Miss Puss. Just as the rats and mice were devouring the meat he immediately put down Miss Puss, who killed a great number of them. The King rejoiced greatly to see his old enemies destroyed by so small a creature. He then put her down on the Queen's lap where she purringly played with her majesty's hand and then sang herself to sleep.

The King having seen the exploits of Miss Puss, and being informed that her kittens would stock the whole country, bargained with the captain and factor for the whole ships cargo, and then gave them ten times as much for the cat as all the rest amounted to. On taking leave of their majesties and great personages at court, they sailed with a fair wind back to England. Let us be thankful that we have the privilege of owning a cat, it is a blessing.

Yours truly
AIMEE J. QUIGLEY.

DAISY CAKE.

Make a gold cake and bake in layers. Cream one cup of fine granulated sugar and three level tablespoons of butter together, add the yolks of five eggs beaten until thick and lemon colored, one-half cup of milk and one and one-half cups of flour in which has been sifted three level teaspoons of baking powder.

Put the layers together with chocolate melted and sweetened and cover the top and sides with a boiled icing. For the decoration a little of the artist's skill is needed. Beat part of an egg yolk and add confectioners' sugar or powdered sugar until it is thick enough to spread easily. Dip a small new paint brush into the mixture and sketch on the top of the cake a wreath of daisies. Mark the centres with a touch of the chocolate mixture. Dissolve as much green color paste as will cling to the end of a wooden skewer in a few drops of water, and paint the stems and leaves; the result will be an attractive decoration of black-eyed Susans harmonizing with the yellow cake, chocolate filling and white icing.

ALICE E. WHITAKER.

CANADIAN FURS

AT CANADIAN PRICES

DUTY FREE

To meet the demand of American purchasers of Canadian furs, we have established a branch house in Boston. The permanency of our business here has justified us in incorporating under the laws of Massachusetts.

For over forty years we have enjoyed an influential business following in Canadian cities, having our own stores in St. John, Halifax, Winnipeg and Amherst.

Reciprocity in Canadian furs enables us to import the raw skins into United States duty free, and manufacture garments here into newest American designs, thus saving 35% duty chargeable on manufactured Canadian Furs.

Dunlap Cooke Co. Ltd.

167 TREMONT ST

Between Keith's Theatre and Mason Street

Salesroom 2d Floor. Take Elevator

Telephone, Oxford 2763

A Novel Electrical Appliance.

There occurs in every street railway system critical points where the bonding of rail joints play an important part, and these minor economies are receiving greater attention every day to avoid the return current from diverting through a roundabout path to the power station with a great amount of loss.

The Boston & Northern St. Ry. has adopted a rather novel arrangement for detecting such defective places on its system. A neat box car of the usual size has for several days been seen over some of the system north of Boston. The interior is complete in every respect. In the centre is the testing apparatus which is very complicated by many recording instruments; the most interesting feature is the Recording Chart. It consists of a roll of specially prepared paper about ten inches wide and moves by means of a belt from the car axle, one inch, while the car moves one hundred feet of track, making a perfect scale. The mechanical registration being indicated by perforated holes made by the electricity jumping from one side of the paper to the other,—the condition of the system being shown by the variations of the holes from a given point on the chart. On the opposite side of this apparatus is a small table at which sits a lady operator, who by means of telegraphic keys indicates on the same chart a reference number at every defective point, also whether it is near a certain pole, turnout, or cross street.

All this can be done in a reliable way at a speed of eight miles per hour, and without any interference with the regular passenger travel. This car has inspected practically all the Western Street Railways, and now that it has finished the 400 miles of the Old Colony St. Ry., it is inspecting the 450 miles of the Boston & Northern system. The car and equipment is owned by Mr. A. B. Herrick and is in charge of Mr. C. G. Boyden, an expert in this profession, accompanied by his wife who acts as his chief assistant.

The Key that Unlocks the Door to Long Living.

The men of eighty five and ninety years of age are not the rotund well fed, but thin, spare men who live on a slender diet. Be as careful as he will, however, a man past middle age, will occasionally eat too much or of some article of food not suited to his constitution, and will need a dose of Chamberlain's Stomach and Liver Tablets to cleanse and invigorate his stomach and regulate his liver and bowels. When this is done there is no reason why the average man should not live to old age. For sale at O'Connor's Pharmacy.

Park Theatre.

There is now playing at the Park Theatre, Boston, one of the cleverest and most humorous comedies ever seen in that city. The title of the play is "Just Out of College" and written by George Ade the famous American humorist and playwright, the author of "The College Widow," "The County Chairman" and other great comedies. "Just Out of College" as seen at the Park, stamps Mr. Ade as the most brilliant playwright America has yet produced.

The young man just out of college, in the play, is in love with the daughter of the pickle king of the country. He has never met the father of his sweetheart until one morning he calls to ask his consent for her hand in marriage. The pickle king is greatly astonished at the young man's nerve, but he makes so good an impression that he gains his consent conditionally—that after he has done something in a business way to recommend him, then he can marry the daughter. To show the young man's genius the pickle king lends him $20,000. He takes the $20,000, invests it in a rival pickle concern and scares the pickle king. The young man, however, sells out his establishment to the pickle trust at a big profit, pays back the $20,000 and in the end marries the girl and all is happiness.

Mr. Ade has woven into his play three great love romances and has built about them the finest and keenest comedy that has been put on a Boston stage for years. It is well to bear in mind that a new and promising star appears in the part of the hero, the young man just out of college, in the person of Joseph Wheelock, Jr. Mr. Wheelock is a splendid actor and a fine comedian. "Just Out of College" is distinctively a United States play and the characters are drawn from real life. Mr. Ade has certainly given to theatregoers a comedy that has never been surpassed. Of evenings the curtain rings up at 8 and at the matinees at 2. The curtain is down at 10.30 and of afternoons at 4.30.

Must Rely on the Country Press.

A careless pen can in a moment endanger both life and reputation beyond recall. In marked contrast to the metropolitan press is the conduct of the local weekly papers throughout the state. It is a rare thing to read one through and find in it any of the bizarre and yellow features which turns the heart sick by their sensational and dangerous nature. It recognizes that it is the home paper, and as such should at all times be so conducted that it can be read by every member of the family circle. Knowing that the educated public taste is against the maudlin display of crime and its adjuncts, it avoids anything that looks like it, and confines itself to genuine news.—[Athol Chronicle.

Often The Kidneys Are Weakened by Over-Work.

Unhealthy Kidneys Make Impure Blood.

It used to be considered that only urinary and bladder troubles were to be traced to the kidneys, but now modern science proves that nearly all diseases have their beginning in the disorder of these most important organs.

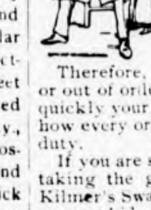

The kidneys filter and purify the blood—that is their work.

Therefore, when your kidneys are weak or out of order, you can understand how quickly your entire body is affected and how every organ seems to fail to do its duty.

If you are sick or "feel badly," begin taking the great kidney remedy, Dr. Kilmer's Swamp-Root, because as soon as your kidneys are well they will help all the other organs to health. A trial will convince anyone.

If you are sick you can make no mistake by first doctoring your kidneys. The mild and the extraordinary effect of Dr. Kilmer's **Swamp-Root,** the great kidney remedy, is soon realized. It stands the highest for its wonderful cures of the most distressing cases, and is sold on its merits by all druggists in fifty-cent and one-dollar size bottles. You may have a sample bottle by mail free, also a pamphlet telling you how to find out if you have kidney or bladder trouble. Mention this paper when writing to Dr. Kilmer & Co., Binghamton, N. Y. Don't make any mistake, but remember the name, Swamp-Root, Dr. Kilmer's Swamp-Root, and the address, Binghamton, N. Y., on every bottle.

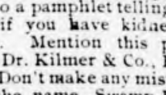

Home of Swamp-Root.

London has only one mile of tramways to every 30,000 of her population. Manchester has one to every 5,000.

The China Times of Peking is issued in seven languages—Chinese, Japanese, English, French, German, Russian and Italian.

The Nile is noted for the variety of its fish. An expedition sent by the British museum brought home 9,000 specimens.

Glasgow has the largest tramway system of any town in the British isles. Manchester stands second, while Liverpool makes a bad third.

Lion tamers frequently perfume themselves with lavender. There is, it is said, no record of a lion ever having attacked a trainer who had taken the precaution of using this perfume.

In Fiji the coinage consists chiefly of whales' teeth, those of greater value being dyed red. The natives exchange twenty white teeth for one red one, as we change copper for silver.

Where Vessels Have Eyes.

Painted on the prow of nearly all the junks, or Chinese sailing vessels, are to be seen huge eyes. It is believed by the superstitious inhabitants of China that if the eye, which is raised as in relief, was not there the vessel could not see where to go and would therefore come to destruction. Even if when at sea the eye got destroyed or damaged another would have to be painted in at once. No Chinaman will sail on a junk which is not adorned by an eye, and even an English passenger boat which plies between two Chinese towns has a huge eye painted on each side of her paddle boxes.

The Arab Steed.

An Arab steed of pure breed would probably be outpaced in a race by an English thoroughbred, but in other respects it outshines its western rival. It is so docile that it is treated by its owner as one of the family, and it has an iron consitution, for it sleeps out at night without covering or shelter.

Nature protects the Arab horse with a thick, furry coat, which is never touched by brush or comb and which falls off at the approach of spring, when the body and legs, which had been shaggy as those of a bear, again resume their graceful beauty and glisten in the sun like polished marble.—London Chronicle.

Fortunate Father and Son.

I am as certain as I now live, says Mr. C. E. Bartholomew, Kalkaska, Mich., that Dr. David Kennedy's Favorite Remedy, of Rondout, N. Y., saved my life when I was a victim of that terrible disorder—Bright's disease. My son had a fever sore on his leg; he too used Favorite Remedy and is now well. All druggists, $1.00; 6 bottles, $5.00.

The Blue Book.

Copies of the Blue Book of Winchester—the best directory and society book ever issued in this town—can be had at the STAR office for $2.00 a copy. The supply is limited. This book would make a nice holiday present.

MACULLAR PARKER COMPANY

READY-TO-WEAR

CLOTHES

FOR MEN AND BOYS

Manufactured in our own workrooms on the premises

Newest styles and fabrics for Fall and Winter

Suits, $16 to $50

Overcoats, $20 to $50

MEN'S AND BOYS'

HABERDASHERY

400 WASHINGTON STREET

BOSTON

Yuletide

The season of gift giving and receiving We invite your inspection of our large assortment of useful and appropriate

Gifts from 25c to $5.00

Thorp & Martin Co

Boston's Stationers

66 Franklin St., Boston

What are Your Cigars Costing You?

Instead of paying 25c. for 3 cigars, *Why don't you get* 4 *for* 25c.?

Instead of buying 5 or 6 for 25c., *Why don't you buy* 7 *for* 25c.?

OR DON'T YOU CARE TO SAVE THE MONEY?

JAYNES & CO.

TRADE-MARK.

WILL SELL YOU

Twenty Popular Brands of 10-cent Cigars

4 for 25 Cents.

Ten Popular Brands of 5-cent Cigars

7 for 25 Cents.

All cigars sold by us are kept in *prime condition* by means of our *specially equipped* stock-rooms and *patent moistening cases.* A Hygrometer regulates the moisture.

We Give Legal Stamps Double Every Tuesday

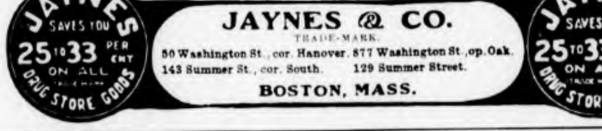

JAYNES SAVES YOU 25 TO 33 PER CENT ON ALL DRUG STORE GOODS

JAYNES & CO.

TRADE-MARK.

50 Washington St., cor. Hanover. 877 Washington St., op. Oak.

143 Summer St., cor. South. 129 Summer Street.

BOSTON, MASS.

JAYNES SAVES YOU 25 TO 33 PER CENT ON ALL DRUG STORE GOODS

THE KINGSBURY PIANO

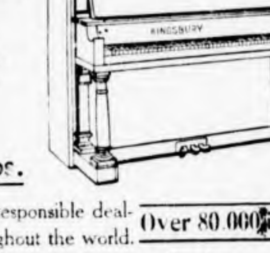

The Best Toned

The Most Reliable

The Best Made

of all

Medium Priced Pianos.

Sold and endorsed by the most responsible dealers in musical instruments throughout the world.

Over 80,000 in use.

Send for illustrated catalogue and easy payment plan of purchase.

Mason & Hamlin Co.

GENERAL FACTORS,

493 BOYLSTON STREET . . . . BOSTON, MASS.

HICKS'S RESTAURANT AND LUNCHEON

180 PORTLAND ST., BOSTON (Wakefield Building).

Home Rule Cooking Our Specialty.

QUICK SERVICE. REASONABLE PRICES.

Open from 6 a. m. until 8.30 p. m., Sundays excepted.

HICKS'S BAKERY,

151 HARVARD ST., CAMBRIDGE.

Henry W. Savage

7 Pemberton Sq., Boston

REAL ESTATE

MORTGAGES AND INSURANCE

WM. H. HUNTON, Local Representative

oc27 tf

MUSIC BOOKS FOR THE HOLIDAYS.

As a Christmas gift to a lover of music there is nothing more appropriate than an attractive volume of vocal or instrumental music. In their new illustrated catalogue entitled "Musical Gift Books" the Oliver Ditson Company offers a wide variety for selection. Books of songs and of music for the piano, organ, violin and other instruments are included. The books of music for children are a source of endless delight to the little ones. Their Musicians Library series will please the most exacting musician. The prices of many of the books are not more than 50 cents, including postage to any address. Some of the volumes are artistically bound in cloth at prices ranging from $1.00 to $2.50. Full descriptions and pictures of every book are given.

A postal card addressed to the Oliver Ditson Company, 151 Tremont Street, Boston, will bring a copy of "Musical Gift Books" free of charge.

ARNOLD THE FLORIST

Orders received for Wreaths, Evergreen, Laurel, Holly, and all Christmas Goods.

No bad odors or soiling of clothes by calling at the store, as is found by going to greenhouses.

ALL DESIGNS FOR FUNERALS done at my store, 1 Common St.

FLOWERING PLANTS, FOLIAGE PLANTS, FERNS, ETC.,

FOR CHRISTMAS SALE.

LEAVE ORDERS NOW.

A small ad in the STAR is almost certain to bring results, that is the reason this paper has so many wants, to let, lost, found, etc.

THE DAYS AND HOURS

ORIGIN OF OUR SYSTEM OF THE DIVISION OF TIME.

It Was Devised by the Babylonians, Who Were a Very Clever People. Was Adopted by the Greeks and Has Survived Through All Changes.

If you pull your watch out of your pocket you will have in your hand one of the most wonderful pieces of machinery ever constructed. Think how it works throughout the day and night and how it keeps it up year in, year out. Think how the second hand points to 3,600 divisions of time during every hour. It never sleeps.

If it is like the average watch, it will be built up of no fewer than 175 different pieces. These pieces will have passed through more than 2,400 separate operations, each being a distinct form of manufacture.

The fourth jewel wheel screw is so very small that it is almost invisible. To the naked eye it appears to be but a speck of dust. When examined under a magnifying glass it will be seen to be a perfect screw, having 260 threads to the inch, each thread being well cut. Actually the diameter of this screw is so little as the four one-thousandth part of an inch, and it would take no less a number than 100,000 similar screws in order to fill an ordinary thimble as used by the ladies.

Each screw has a double head and has to be hardened. After the hardening process the screws are arranged in frames, being placed in with the heads upward. This delicate operation is done by the sense of touch alone instead of by sight, and great rapidity marks the skillful operator. Somewhere about a hundred screws are placed in each frame, and the frames are attached to a machine which polishes the heads of the screws 10,000 at a time.

It will be seen how marvelous these screws are, yet one of them forms but one tiny piece of a watch. Still, this will show the remarkable nature of that everyday article. When special watches are considered there is indeed room for wonder.

For instance, take the watch which was presented to Catherine I. on her coronation as empress of Russia. This watch was one of the most remarkably constructed instruments ever made.

On the opposite side of the works of this extraordinary timekeeper there was an exact representation of the holy sepulcher, with a carved image of the Roman guard stationed outside it. As soon as the watch case was opened the imitation rocks would roll away from the mouth of the sepulcher, the soldier would kneel, angels would appear at opposite sides of the opening, and sweet strains of music would be heard. This remarkable watch took nine years' uninterrupted labor in order to construct.

The first clock in any way resembling those in use at present was made by Henry Vick in the year 1370, and it was made for Charles V. of France. This monarch was surnamed the Wise, but his education was imperfect in many respects, and he knew it well. As a result he was very obstinate in his claim to know everything. He showed this obstinacy when Vick brought the new timepiece for his approval. The king could not find any fault with its working, so he criticised the figures on the dial.

He told the maker that he had made a grievous error, as the figures to denote the hour of 4 should be four I's. Poor Vick ventured to tell the king that he was wrong. "I am never wrong!" thundered the irate monarch. "Take the clock away and correct the mistake at once upon pain of my displeasure!"

Vick had to do as he was told, with the result that all our timepieces have the fourth hour labeled IIII instead of IV, as should be the case if the correct numeration were followed.

How many people have the slightest notion why sixty seconds make a minute and why the hour is divided into sixty minutes, and so on? Why are there not ten hours to the day and ten to the night?

The reason is very simple. It is because the people of Babylon reckoned not only by a decimal system of notation, but also by a sexagesimal system. That is to say, they not only reckoned by tens, but also by sixties. The Babylonians were very clever people, and they saw that the decimal system was by no means the best.

They knew that no number had so many divisors as has sixty.

How about the division of the day into hours? The Babylonians began by comparing the progress made by the sun on its daily journey to the distance covered by a good walker, this being done at the time of the equinox. The astronomers divided the sun's journey into twenty-four parsangs, whence our hours.

The Babylonian system was adopted by the Greeks. It is one of the most remarkable facts of history that the system has survived through every change made since the days of Babylonia. When the the French revolutionized all weights and measures, going so far as to alter the days of the week, still they left the old system of notation so far as regarded the reckoning of the flight of time. Even our own lovers of the decimal notation do not suggest that the old sexagesimal method of reckoning time should be altered. —Pearson's Weekly.

Condensed.

Diner—Give me a plate o' pork and beans and hurry 'em up. Waiter (shouting)—Chicago and Boston express!—Cleveland Leader.

However rich or elevated we may be, a nameless something is always wanting to our imperfect fortune.—Horace.

TRAFALGAR.

The Swiftness of Action of This Great Naval Battle.

The world will see other sea fights, but never one like this, so close, so swift and with so much in it of the personal element. And what may be called the pace of the battle, the swiftness with which incident follows incident, is almost without a parallel in the history of war. The first gun was fired at 12:15; at 12:22, or only seven minutes after the French guns opened on him, Collingwood, with the British ships nearest to him, was through the enemy's line.

Only one brief minute later, or at 12:23 by the log of the Euryalus, Nelson is in the fight, and is pouring his first dreadful broadside into the stern of Villeneuve's flagship. Two minutes later the French and Spanish topmasts begin to fall. At 1:32, or sixty-seven minutes after the first gun was fired, Blackwood reports "the center and rear of enemy's line to be hard pressed in action." The fate of the battle is practically settled. Already some of the enemy's ships have struck. The swift moments run on, and the pulses of the great fight keep time with them. The advantage is not all on one side.

At 2:36, for example, or less than two hours from the moment when, a shape of majestic pride, the Royal Sovereign moved into the zone of the enemy's fire, she lies a mastless and helpless hulk. She has done her work, but she has paid a terrible price for it. There is at this moment a flutter of flags on the masthead of the Victory, for Nelson has a great captain's watchful vision, and a frigate—it is the Euryalus—comes down with every inch of canvas set, groping her way through the smoke, to take the battered hull of the Royal Sovereign in tow, so that her broadsides—the mighty ship can still fight, though she cannot sail—bear upon the enemy's ships within her reach.

This is not a battle spread through days. It is compressed almost into minutes. The first shot was fired at 12:15; before 3 o'clock flag after flag is going down; a great fleet is crumbling into ruin. By 5:30 o'clock all is over.—Cornhill Magazine.

FINGERS AND FORKS.

Never use a fork when taking a piece of bread.

Avoid using a spoon for anything that is not liquid.

Pastry should be eaten with a fork: also ice cream where the proper forks are served.

It is permissible to eat celery, corn, asparagus, water cress and undressed salad with the fingers.

Olives should be lifted from the dish with the olive fork or spoon, but should be eaten from the fingers.

Lemon is often served with fish and pancakes. The lemon should be taken in the fingers and squeezed upon the viands.

If cut sugar is served and there are no sugar tongs in the bowl, lift the pieces out as delicately as possible with the tips of the fingers.—New York Press.

Composite Pronoun Wanted.

The want of a composite pronoun to express both "he" and "she," and, what is sometimes more important, to express neither he nor she, must have embarrassed every one at some time or another. There are ungrammatical ways of shelving the difficulty, such as, for instance, by translating the convenient French "on" as "they," when we really mean one person who may be either masculine or feminine. The lack of a portmanteau word to express both sexes without specifying either did not, however, trouble the new maid who approached her mistress with the ingenious remark, "Please'm, a friend of mine has called—and may I ask it to tea?"—London Chronicle.

A Point In Punctuation.

For a century past, probably longer, the rule of the best printers and publishers has been, "Three words in the same construction are separated by commas." Two examples will illustrate the rule:

"John, James and Thomas have come."

As so punctuated the first name is vocative, the second and third nominative. Two persons have come.

"John, James, and Thomas have come."

And now the three names are all nominatives. Three persons have come.

The two meanings can be indicated otherwise only by a footnote.—New York Times.

A Stubborn Opening.

The head of the household was going through her husband's pockets the next morning.

"What kept you out so late last night?" she suddenly demanded.

"It was the opening of the campaign, my dear," the lesser half replied.

"Well, it didn't take three corkscrews to open it, did it?"

And she drew the offending articles from his side pocket and waved them before him.—Cleveland Plain Dealer.

Swordless.

"Yes," said the condescending youth "I am taking fencing lessons."

"Good," answered Farmer Corntossel, "I allus said you was goin' to turn in an' do somethin' useful. What's your specialty, goin' to be—rail, stone or barbed wire?"—Washington Star.

Same Old Story.

"Does he pay his alimony promptly?"

"No; he has to be urged and threatened every payday, but, then, of course, I got used to that when we were living together."—Cleveland Plain Dealer.

Try It.

"Don't you smell fire?"

"No, I don't think I do."

"I don't either, but most people do if you ask them."

Grip Quickly Knocked Out.

"Some weeks ago during the severe winter weather bothmy wife and myself, contracted severe colds which speedily developed into the worst kind of la grippe with all its miserable symptoms," says Mr. J. S. Egleston of Maple Landing Iowa. "Knees and joints aching, muscles sore, head stopped up, eyes and nose running, with alternate spells of chills and fever. We began using Chamberlain's Cough Remedy, aiding the same with a dose of Chamberlain's Stomach and Liver Tablets, and by its liberal use soon completely knocked out the grip."

It is a good plan to take a dose of the Tablets when you have a cold. They promote a healthy action of the bowels, liver and kidneys which is always beneficial when the system is congested by a cold or attack of the grip. For sale at O'Connor's Pharmacy.

Strenuous Hint.

Husband—Let me see, how long is it since Uncle John was here? Wife—Oh, it must be several years. He was here the week after I got my last new bonnet.

Fear is the tax that conscience pays to guilt.—Sewell.

Commonwealth of Massachusetts.

MIDDLESEX, ss.

PROBATE COURT.

To the heirs-at-law, next of kin, creditors, and all other persons interested in the estate of John I. French, late of Winchester, in said County, deceased, intestate.

WHEREAS a petition has been presented to said Court to grant a letter of administration on the estate of said deceased to Josephine P. French, of Winchester, in the County of Middlesex, without giving a surety on her bond.

You are hereby cited to appear at a Probate Court to be held at Lowell, in said County of Middlesex, on the nineteenth day of December, A. D. 1905, at nine o'clock in the forenoon, to show cause, if any you have, why the same should not be granted.

And the petitioner is hereby directed to give public notice thereof, by publishing this citation once in each week, for three successive weeks in the Winchester STAR, a newspaper published in Winchester, the last publication to be one day, at least, before said Court.

Witness, CHARLES J. McINTIRE, Esquire, First Judge of said Court, this twenty-eighth day of November in the year one thousand nine hundred and five.

W. E. ROGERS, Register.

d1 1,8,15

Commonwealth of Massachuetts.

MIDDLESEX, ss.

PROBATE COURT.

To the heirs-at-law, next of kin and all other persons interested in the estate of Sarah Graham, late of Winchester, in said County, deceased.

WHEREAS, a certain instrument purporting to be the last will and testament of said deceased has been presented to said Court, for Probate, by Sarah E. Horn, who prays that letters testamentary may be issued to her, the executrix therein named, without giving a surety on her official bond.

You are hereby cited to appear at a Probate Court, to be held at Cambridge, in said County of Middlesex, on the second day of January, A. D. 1906, at nine o'clock in the forenoon, to show cause, if any you have, why the same should not be granted.

And said petitioner is hereby directed to give public notice thereof, by publishing this citation once in each week, for three successive weeks, in the Winchester STAR, a newspaper published in Winchester, the last publication to be one day, at least, before said Court and by mailing postpaid, or delivering a copy of this citation to all known persons interested in the estate, seven days at least before said Court.

Witness, CHARLES J. McINTIRE, Esquire, First Judge of said Court, this seventh day of December, in the year one thousand nine hundred and five.

W. E. ROGERS, Register.

ds,15 22

Commonwealth of Massachusetts

MIDDLESEX, ss.

PROBATE COURT.

To the heirs at-law, next of kin, and all other persons interested in the estate of Abbie Moynihan, late of Winchester, in said County, deceased.

WHEREAS, a certain instrument purporting to be the last will and testament of said deceased has been presented to said Court, for Probate, by Fred Joy who prays that letters testamentary may be issued to him, the executor therein named, without giving a surety on his official bond.

You are hereby cited to appear at a Probate Court, to be held at Cambridge, in said County of Middlesex, on the twenty sixth day of December, A.D. 1905, at nine o'clock in the forenoon, to show cause, if any you have, why the same should not be granted.

And said petitioner is hereby directed to give public notice thereof by publishing this citation once in each week, for three successive weeks, in the Winchester STAR, a newspaper published in Winchester, the last publication to be one day, at least, before said Court and by mailing post-paid, or delivering a copy of this citation to all known persons interested in the estate fourteen days at least before said Court.

Witness, CHARLES J. McINTIRE, Esquire, First Judge of said Court, this sixth day of December, in the year one thousand nine hundred and five.

W. E. ROGERS, Register.

ds 8,15,22

Mortgagee's Sale.

Pursuant to the power of sale contained in a certain mortgage deed given by John I. French to Frank L. Ferguson and Sumner H. Foster as they are trustees of the Winchester Associates, dated July first, 1903, and recorded in Middlesex So. Dist. Deeds, libro 3049, folio 155, and assigned by said Frank L. Ferguson and Sumner H. Foster to the Wildey Savings Bank by deed of assignment dated November 29th, 1905, and to be recorded herewith, will be sold at public auction on the premises hereinafter first described for breach of the conditions of said mortgage and for the purpose of foreclosing the same on

Monday, January First, 1906, at three o'clock in the afternoon,

all and singular the real estate described in said deed a certain parcel of land with the buildings thereon situated in Winchester, Mass., and bounded and described as follows:

Beginning at a point on the northerly side of Converse Place fifty-six and 28-100 feet distant from Main street, at other land now or formerly of Ferguson, et al.; thence running easterly by Converse Place fifty-six and 50-100 feet; thence running northerly by Converse Place one hundred feet; thence running southwesterly by other land of Ferguson, et al., eighty-five feet, thence running southerly by other land of said Ferguson, et al., ninety-six and 30-100 feet to the point of beginning, containing 6610 square feet as shown on a plan of D. W. Pratt, engineer, dated June 1, 1903. Also a certain piece of land in said Winchester, with the buildings thereon and bounded and described as follows: Beginning at a point on the easterly side of Converse Place at a stone bound at the southwesterly corner of land of Erskine, thence running easterly by land of Erskine one hundred twelve and 80-100 feet; thence turning and running southwesterly sixty-seven and 3-100 feet by land of Whitney to a hole in a stone post; thence westerly by land of Whitney seventy and 27-100 feet to a cut on a stone; thence westerly by a curved line by the wasteway, so called, thirty one and 44-100 feet, more or less, to a bound on the southerly side of Converse Place, said bound being eighty-one and 90-100 feet distant from Main street; thence northeasterly by Converse Place forty-eight and 79-100 feet; thence northerly by Converse Place forty-eight and 68-100 feet to the point of beginning, containing about 3851 square feet, as shown on a plan of Daniel W. Pratt, engineer, dated March 17, 1903. Together with the right in common with others to use of Converse Place for all the purposes for which a street is ordinarily used. Said premises will be sold subject to any existing restrictions and unpaid taxes, if any. Terms made known at the time and place of sale.

WILDEY SAVINGS BANK,
Mortgagee.

Boston, December 6th, 1905.

For further information apply to Tirrell & Adams, Solicitors, 42 Court St., Boston.

d8 8,15,22

Coal. COAL. Coal.

Lowest Summer Prices!

IN EFFECT MAY 1st.

Broken, - -	$6.25
Egg, - - -	6.50
Stove, - - -	6.75
Nut, - - -	6.75
Pea, - - -	5.00

Blanchard, Kendall & Co.

The Salvation Army

invites you to participate in bringing Christmas cheer and joy to FOUR THOUSAND poor children, and FIFTEEN THOUSAND destitute men and women. Donations thankfully received by

Colonel Wm. Evans,
8 East Brookline Street, Boston, Mass.

The "Bummaree."

That not very elegant word, supposedly an Americanism, "bummer," is said to be descended from the English "bummaree," itself centuries old, if not very literary in the company it has kept. A "bummaree" was a person who peddled fish outside the regular fish market. Naturally such a person was in disfavor with the dealers in the established markets. The "bummarees" were accused of cheating and selling worthless wares, hence the disagreeable significance of its linguistic descendant.

The First Word.

"But," said the judge, "you provoked the fight."

"No, Oi didn't," replied the prisoner.

"But you struck the first blow. Why did you do that?"

"Bekase he said to me, 'If Oi'm wan, ye're another,' and so I soaked him."—Philadelphia Press.

Playing cards from 10c to 50 at Wilson the Stationer's.

How's Your Hair?

Young & Brown Announce That They Have at Last Secured a Cure for Hair Troubles.

We beg to announce to the people of Winchester that we have secured the agency for one of the greatest discoveries of recent years. We refer to the prescription of Sir Erasmus Wilson, M. D., England's most successful specialist in diseases of the scalp, who was knighted for his many successes in the treatment of skin and scalp. Upon the death of Dr. Wilson this prescription was secured by American chemists and is now offered to the public under the name of Dr. Wilson's English Life to the Hair. This preparation will grow hair on bald heads even after all else fails. Unlike other hair preparations it is not sticky or greasy, but gives a live and glossy appearance to the hair. Miss Cornelia Stevens, 6 South avenue, Boston, Mass., says: "Dr. Wilson's English Life to the Hair grew a magnificent head of hair for me after I was told that I was becoming hopelessly bald. My hair now reaches nearly to my waist and is heavy and glossy. I cannot too highly recommend it." If you are growing bald, troubled with eruptions, dandruff scales or any scalp troubles try Dr. Wilson's Life to the Hair. Albert Chemical Co., Boston Mass., proprietors. Sold by Young & Brown, Winchester. Price 50 cents. ds,1y

HALL'S VEGETABLE SICILIAN Hair Renewer

Makes the hair grow long and heavy, and keeps it soft and glossy. Stops falling hair and cures dandruff. And it always restores color to gray hair. Sold for fifty years. If your druggist cannot supply you, send $1.00 to R. P. HALL & CO., Nashua, N. H.

INSURANCE

Better have it and not need it, than need it and not have it.

NEWTON A. KNAPP & CO.,
59 KILBY ST. and 99 WATER ST.,
TEL. MAIN 1381.
WALTER R. J. SMITH,
MRS. NEWTON A. KNAPP.
BOSTON.

KELLEY & HAWES CO.,
Hack, Livery, Boarding AND EXPRESS.
Baled Hay and Straw For Sale.
Tables and Chairs To Let for all occasions.
KELLEY & HAWES,
Undertakers and Funeral Directors.
Office, 13 PARK STREET
Telephone Connection. jw

IF YOU WANT A
FIRST-CLASS JOB OF PLUMBING,
AT A LOW FIGURE,
Call on me and I will give you a figure at once.
Jobbing promptly attended to and all work guaranteed.
Agent for the Glenwood Range. ples in store.
GAS FITTING, HEATING AND GAS FIXTURES.
CHAS. P. FRENCH
167 Main St.
Telephone Connection.
Sewer Connections a Specialty.
s4 1y

CARPET WORK

Now is the time to have your Rugs and Carpets cleaned and old carpets made into rugs. Cane seat chairs reseated. All kinds of carpet work
C. A. NICHOLS,
Proprietor of Woburn Steam Carpet Cleaning Works, 7 BUEL PLACE WOBURN.
Telephone, 151-5 Woburn.

MISS McKIM,
188 Main Street, Room 8, Winchester.
MANICURE
Chiropody, Hygienic Facial and Scalp Treatment, Shampooing.
HOURS—8.30 A. M. to 5 P. M. Open Monday and Thursday evenings by appointment.

Winchester Junk Collector,
CHARLES FEINBERG,
44 Middlesex Av.
All kinds of rags, bottles, rubbers, and iron and metal of all kinds collected and highest cash prices paid for same. sept.15-3m.

BOSTON TEL. 2525-4 Back Bay. WINCHESTER TEL. 26-7.
ELIZABETH FLINT KELLEY,
OSTEOPATHIC PHYSICIAN,
229 BERKELEY ST., Boston, Mass. Tuesday, Thursday, Saturday 10 a. m., to p.m.
41 CHURCH ST., Winchester, Mass. Monday Wednesday and Friday.

HOLLISTER'S
Rocky Mountain Tea Nuggets
A Busy Medicine for Busy People.
Brings Golden Health and Renewed Vigor.
A specific for Constipation, Indigestion, Live and Kidney Troubles, Pimples, Eczema, Impure Blood, Bad Breath, Sluggish Bowels, Headache and Backache. It's Rocky Mountain Tea in tablet form, 35 cents a box. Genuine made by HOLLISTER DRUG COMPANY, Madison, Wis.
GOLDEN NUGGETS FOR SALLOW PEOPLE

F. O. NEWTH & CO.,
Practical Painters
Painting & Paper Hanging And Tinting.
Hardwood Finishing a specialty.
Satisfaction Guaranteed. Orders will receive prompt attention.
Office: 172 C Main, Street,
Winchester, Mass.
mh24 tf

GEO. E. PRATT & CO.,
...Plumbers...
Repairing in all its branches.
Fine Plumbing a Specialty.
Gas Piping and Jobbing Promptly attended to.
STERLING RANGES
make baking possible at any time of day. Will bake a barrel of flour with a hod of coal. Heat the water hot—you will save time and money
GEO. E. PRATT & CO.,
LYCEUM BUILDING.
Tel. 102-6, Residence.

SANITARY CLEANSING ESSENTIAL to GOOD HOUSEKEEPING.

CABOT'S Sulpho-Napthol TRADE MARK LIQUID CLEANLINESS.

The most inexpensive article for cleansing and disinfecting where absolute cleanliness and purity are desired and where troublesome places are to be kept clean, sweet and wholesome. Use freely about all sources of decaying matter and offensive odors. Keep drainage pipes clean, clear and disinfected.

Look for above Trade-Mark on all packages. At all dealers 10c., 25c., 50c., $1.00.

BROWN & GIFFORD
TEL. 124-2.
PURE ICE
Analyzed 1903 Absolutely Pure
OFFICE:
174 Main Street, Winchester
Houses at Horn Pond

THE WINCHESTER STAR.

PUBLISHED
EVERY FRIDAY AFTERNOON
—BY—
THEODORE P WILSON,
EDITOR AND PUBLISHER.
Pleasant Street.
WINCHESTER, MASS.
Telephone, 29-3

SINGLE COPIES, FIVE CENTS.

FRIDAY, DECEMBER 15, 1905.

Entered at the post-office at Winchester as second-class matter.

JOB + PRINTING

Left at Your Residence,

For One Year, the Winchester Star, $2.00, in advance.

Special Advertising Rates.

Advertisements of "To Let," "For Sale," "Found," "Lost," Wanted," and the like, are inserted at the uniform rate of fifty cents each. The same, set solid, under "Newsy Paragraphs," will be charged for at 10 cents per line first insertion, and 5 cents per line for each subsequent insertion. No charge to be less than 6 cents for first insertion.

News items, lodge meetings society events, personals, etc., sent to this office will be welcomed by the Editor.

One Month Free

is what you will get if you send in your subscription now. This is in accordance with our usual custom and applies only to New Subscribers. All receipts will be dated Jan. 1, 1906, to Dec. 31, 1906. The November and December number will be absolutely free. Send in your name at once.

Dogs as Aids to Police Officers.

In view of the overpowering of the two policemen at Reading by a band of robbers and the subsequent breaking open and looting of a safe last Friday night, why would it not be a good idea for night policemen to be accompanied by trained and powerful dogs. In France such dogs are wonderfully proficient in capturing criminals and no doubt they would prove equally so here. Certainly a thug could not steal up behind an officer without the dog giving warning.

Years ago Police Officer Todd, now deceased, was always accompanied on his nightly rounds by a powerful Newfoundland dog. However, in view of this Reading case the centre of the town should be guarded by two officers in company.

Patronize the Home Merchants

When called upon, the business men of Winchester give liberally of their goods for fairs and kindred purposes and also take advertising space in programs and yet, as one of the merchants asserts, when money is to be spent it goes to Boston. However this may be, the storekeepers at this time of the year are deserving of patronage. Quality of goods considered, prices are but little, if any, higher than in Boston. A dollar would certainly purchase as much in Winchester as in Boston, if a cash business was done here the same as is demanded in that city.

Good cheer should be brought to the tradesmen of this town during the Christmas season through liberal buying, if for no other reason than as an appreciation of their liberality in assisting and supporting the institutions of the town, things which the Boston merchants have no thought or sympathy for.

Buy your Christmas presents in Winchester and see how far your money will go.

Skating on Manchester Field

By all means let us have a skating park on Manchester Field. There is no pastime that would meet with so much favor among the young people, and also, their elders, than an opportunity to indulge in the healthy and vigorous exercise of skating amid safe surroundings. Last week the lives of three young girls were nearly sacrificed through the breaking of ice on a pond near Wedgemere, while skating. The ice on portions of our fresh water ponds and lakes is treacherous at times during the winter because of boiling springs.

The expense of flooding Manchester Field would be trivial, as the men of the fire department would undoubtedly contribute their services and volunteers among the boys could be had by the score. The right to flood the field rests with the local Park Commissioners, and no doubt these gentlemen would freely give their consent if they were not to be called upon to bear the expense. The town has the field, and it should furnish a round of pleasure for the entire year if it is possible to do so and not merely for the summer months.

As we go to press it is learned that work has been begun upon converting a large part of the playground into a skating rink and a few days will probably see Manchester Field covered with good skating ice. The STAR rejoices with many others that the work has been commenced, and feels that its work in this direction has been successfully accomplished.

ELECTRICITY.

The problem what to give for Christmas is a difficult one for many to solve. But, if when you're in Boston you will visit the free Edison Exhibition, now open daily till 10 p. m. at 1 Head Place, you will find numberless comfort-bringers. And the problem will be easily solved for those in whose homes the modern, efficient, cleanly and safe electric light has been installed.

Have you learned to be light-wise?

Our Contract Agent can show you why the electric light may be so economically used that bills of some suburban users are as low as $1 a month.

The Edison Electric Illuminating Company of Boston, 3 Head Place.

Attorney General Disapproves Sections of By-Laws

Attorney General Parker evidently does not approve of the Town By-Laws as a whole as adopted at the November town meeting. In article 1 he disapproves of sections 1, 4, 5, 6, 7, 8, 9 and 10, and in article 2, sections 1, 3, 4, 5, 6, and 7 share the same fate. These by-laws can be found elsewhere in this issue.

An Important Lecture

An important lecture is that to be held at the Calumet club house this Saturday evening when the question of brown tail and gypsy moths is to be explained by a gentleman of experience who will also give his views on the best means of exterminating them. The stereopticon will be used. The public, ladies and gentlemen are invited.

STRUCK BY TRAIN.

Capt. N. B. Boutwell Seriously Injured.

Captain Nathan B. Boutwell of Mt Pleasant street was struck at the railroad station by the 8.14 train on Monday morning and sustained serious, if not fatal injuries. That he was not killed outright was a miracle. Captain Boutwell had purchased a paper on the east platform of the station and was walking slowly across the tracks reading, when the train came into the station. From all reports it would seem that he was totally unaware of the presence of the train.

He had almost crossed the tracks when the cylinder of the locomotive struck him as it went by, whirling him around and he fell outside the rail with his feet toward the station. When picked up his head was resting against the rail, on which the cars were still moving. Some say that his head was directly on the rail and that the wheels struck his head and pushed it off the track. Chief McIntosh and Robert Cosgrove ran to his assistance and carried him to the baggage room of the station. At that time it was thought that he was dead as he was bleeding very badly and unconscious. He later gained his senses and Dr. Mead was summoned, who upon examination ordered Mr. Boutwell removed to his home where it was found that he had three scalp wounds on the right, left and back of the head; two of which were through the bone skin. His skull was not fractured. In addition, he had three ribs broken on his left side, and many minor abrasions. The accident was witnessed by a large number of people, many of whom were ladies. The 8.14 train carries a heavy passenger list from Winchester and this was much enlarged by the holiday shoppers, almost all of whom saw the accident, and many of the ladies fainted.

Captain Boutwell is 68 years of age and well known as an employee in the Boston Custom House. In Winchester he has a large circle of friends and acquaintances.

Latest report is that Mr. Boutwell is very comfortable and doing as well as could be expected.

What About Rubbers For the Family?

One of these days it will begin to snow and by morning the earth will be covered with a beautiful white mantle. Its beauty, however, will be marred by the dreadful thought that you have neglected to buy Rubbers for yourself and for the children. Why not fit out the family today? Goodness knows, Rubbers are cheap enough.

Every good kind of Rubber Footwear is here—Sandals, Footholds, Storm Rubbers, Overs, Alaskas, Arctics, Rubbers for Men, Women, Misses, Boys and Children. Nothing is left out of our line of Rubbers that's worth having.

JAMES McLAUGHLIN,
SHOE SHOP,
LYCEUM BUILDING.

Parish of the Epiphany.

The Sunday school will have its first lesson on Missions for this season Sunday, at 12.15. The Rev. Frederick H. Means will conduct the class; which will include the school as a whole.

There will be Sunday the last opportunity for the rehearsal of Christmas carols at the Sunday school. The Primary Department is also to meet Saturday morning at ten o'clock at the choir room for carol practice.

The Epiphany Circle will meet Monday at three o'clock at the choir room.

The Choir Guild will meet Wednesday evening at 7.30.

The usual evening service Wednesday at 5 o'clock.

The Christmas services this year will be the Childrens Carol service and Christmas tree, Christmas Eve, December 24, at 4 p. m. Christmas day, the Holy Communion at 8 a. m. and at 10.30 a. m. TeDeum, Holy Communion and sermon.

Special opportunity for the Baptism of children will be St. John's day, Dec 27, immediately before the five o'clock service.

At the service of the dedication of the organ, the Rev. George Hodges, D. D. will be the preacher.

The Fortnightly.

In spite of the inclemency of the weather and the nearness of the holidays, an audience of about 100 gathered in the small town hall at the regular meeting of the Fortnightly. The Education committee, Mrs. Late chairman, introduced Miss Sophia Wilson, whose paper on "Glimpses of Life in Porto Rico" was listened to with interest.

A residence of eight months in that island, mingling with and teaching the the people, enabled Miss Wilson to give a very graphic and entertaining account of the mode of life in that recent acquisition of the United States.

A Porto Rican Dance played by Miss Folsom added to the attractiveness of the afternoon.

It is desired that attention be called to the fact that the next meeting of the Fortnightly occurs Dec. 18, an interval of only one week from the last meeting.

Baptist Church Notes.

The concert of Thursday evening was a rare treat, and most thoroughly appreciated.

On Monday evening the men will meet to hear the reports of the various committees appointed two weeks ago, and to form an organization. The election of officers and adoption of a constitution will be the work of the evening, and thus the meeting will be very important.

At the annual business meeting of the B. Y. P. U. on Tuesday evening the reports of the year's work were very encouraging and showed progress. The report of the missionary treasurer, Mrs. H. V. Purman, showed total receipts for missions to be $103.97, and the report of the current expense treasurer, Mr. Shultis, showed receipts of $34.67. The support of a native helper on a Burman field has been continued now for five years. The following officers were elected for the ensuing year.—Mr. Newton Shultis, president; Mr W. J. Armstrong, vice president; Miss Julia Crawford, recording secretary; Miss Emma Moulton, corresponding secretary; Mr. Forbes Smith, current expense treasurer; Mrs. H. V. Purman, missionary treasurer.

Joseph W. Green.

Mr. Joseph William Green died at his home on Eaton street Tuesday night of apoplexy after an illness of about a day. Mr. Green had not been in good health since an attack of the grip last spring, but his death came very unexpectedly. He was born in Andover, Mass., and was 52 years of age. He came to Winchester about ten years ago, being employed in the draughting room at the McKay factory, which position he had up to last spring, when on account of his health he took a leave of absence. He was married in 1892 to Miss Mary A. Carey of Lawrence, who survives him. He also leaves two sisters and a brother.

Funeral services were held this Friday morning at 9 a. m. from St. Mary's church. Fr. Madden officiating.

W. H. S. Hockey Schedule 1905-06

Dec.	13	Wed	Milton at Milton
"	16		Open
"	20	Wed	Volkmann at Winchester
"	23	Sat	Stones " "
*	30	Sat	Medford " "
Jan.	3	Wed	Rindge " "
*	6	Sat	M. A. H. S. Hunt ave. Boston
"	10	Wed	Arlington at Winchester
"	13	Sat	DeMerritte " "
"	17	Wed	Melrose at Melrose
"	20	Sat	Milton at Winchester
"	23	Tues	Rindge M. T. S. Cambridge
"	26	Fri	Newton at Newton
*	31	Wed	Arlington at Winchester

* League games.

OVERCOATS!

YOU ARE TO BUY ONE SOON.

BUY ONE NOW.

All we ask is,

THAT YOU GIVE US

A chance to show you. If you are OPEN TO CONVICTION we can prove to you that we have the best line of, and BETTER MADE garments than you have previously found, and our prices no higher.

$8 TO $30 for Men's,
$7 TO $20 for Youths',
$5 TO $10 for Boys', $3 TO $10 for Children's

HAMMOND & SON CO.,
LEADING CLOTHIERS,
LYCEUM HALL BLDG., WOBURN, MASS.

GEO. ADAMS WOODS,
—REAL ESTATE—
WINCHESTER, . . MASS.

CHRISTMAS PRESENTS!

We carry Fresh, Dainty Goods.

CREPE PAPER
HOLLY SEALS
WHITE WRAPPING PAPER
TISSUE PAPER
COLORED TWINE
CHRISTMAS CANDLES
CHILDREN'S BOOKS
GAMES
TOYS
FANCY PENCILS
CONGRESS CARDS

New Note Paper in Dainty Christmas Boxes.

Diaries in New Art Covers of Cloth, Silk and Leather.

WILSON THE STATIONER
Pleasant Street, Winchester

W. H. S. Notes.

Directors of A. A. meeting December 8th. Meeting called to order at 11 a. m. Voted that the entrance fee, to the New England Hockey League, of $5 be paid. Also that sticks be bought. Both to be paid from money collected for Hockey team. Voted that the basket ball team and two "subs" be allowed one complementary ticket each for each game.

JOHN BARNARD, Sec.

A. A. meeting Dec. 11. Meeting called to order at 11 a. m. Treasurer's report read and accepted. Secretary's report partly read and accepted. Mr. Elliott announced that the school committee had appointed a purchasing agent for the A. A. — John Barnard. Meeting adjourned at 11.15. JOHN BARNARD, Sec.

Director's meeting. Meeting called to order at 11. Voted that purchasing agent buy score book, rule book and have basket ball posters printed to go on electrics. Hockey bill opposed. Voted that purchasing agent should look up the price of a stop watch and make report on same. Meeting adjourned at 11.05.

Association meeting called to order at 11.05. Secretary's report read and accepted. Voted that secretary hand report of each meeting to Mr. Lovering for approval.

JOHN BARNARD, Sec.

Mrs. Sarah A. Studley.

Mrs. Sarah Ann Studley died the 12th inst. at the home of her son John T. Wilson, No. 1 Cottage avenue in this town. She was born near the Newton line in the town of Watertown, Mass., January fifth, 1819. She was of purely English descent, and had lived in Boston and Cambridge most of her life. She came to Winchester to live with her son in 1901 and has resided here ever since. She had two strong interests in life. One was her pride in the army career of her three sons who fought in defense of their country's flag, and the aggregate of whose services was ten and a half years, facts which she was ever ready to review to a listening ear. The other subject of vital importance to her related to her religious convictions and the growth and prosperity of the Universalist Church, of which she had been a member over sixty years.

Diaries and Old Farmer's Almanacs at Wilson the Stationer's.

"The Middlesex County National Bank of Winchester," Mass.

The Annual Meeting of the Stockholders of this Bank will be held at their Banking Rooms TUESDAY, January 9, 1906, at 8 o'clock P. M., for the choice of Seven Directors and for the transaction of such other business as may be legally brought before them.

C. E. BARRETT,
Cashier.

d8 5t

MISS ALICE C. NEWMAN,
TEACHER OF THE VIOLIN
19 CENTRAL STREET,
WINCHESTER, MASS.

ORCHESTRA FURNISHED.
Women Musicians.
Tel. 33-3. n20 3m

Y. M. C. A. Notes.

A very important meeting of the board of directors will be held on Monday evening, Dec. 18.

Members of the social committee met with Mr. C. H. Dunning, 18 Vine street last Monday evening and outlined a few plans for the work of this department.

This department has been fortunate in securing a stereopticon and a quantity of slides for use this season.

The "Surprise Social" for the Juniors is scheduled for the 19th of this month. The boys are requested to be on hand promptly at 7 o'clock.

Mr. Leonard O. Waters of the Everett, Mass. Association spoke to our boys last Sunday. Mr. Larkin of the same association assisting very ably at the blackboard.

Mr. W. W. Hill of Woburn is to be the speaker next Sunday.

Our friend, Mr. Stetson, from Taunton, was a welcome visitor last Wednesday.

In the opening basket ball game of the season the Winchester Y. M. C. A. Intermediates defeated the Institute basket ball team of Roxbury at Winchester by a score of 27-7. For the visitors the best work was done by Harrington and Williams while Crawford and Ward excelled for the home team.

The line up:

King	lf	Williams
Cameron	rf	Harrington
Ward	c	Stripp
Crawford (Atherton)	lb	Simpson
Collins (Sharon)	rb	Dinsmore

Score — Winchester 27. Roxbury 7. Goals from floor — King 4, Collins 3, Harrington 2, Crawford 2, Sharon 1, Williams 1, Ward 1. Goals from fouls — Cameron 5. Referee — Johnson. Umpire — Welch. Timer — Brown. Scorer — Crowe. Time 15 and 20 minute halves.

Attention is called to the change in the hour of the Boys Meeting from 3 to 2.45. Bible classes at 3.30 and lunch at 4.

The boys gym classes have also been changed from Tuesday and Saturday to Wednesday and Saturday.

Epworth League

The next social will be a house party given at the residence of Mr. and Mrs. George Goddu, 16 Chestnut street, next Tuesday evening, Dec. 19. There will be a literary and social program, and music by the Epworth League Orchestra. Ice cream will be served.

A Certain Cure for Croup.

When a child shows symptoms of croup there is no time to experiment with new remedies, no matter how highly they may be recommended. There is one preparation that can always be depended upon. It has been in use for many years and has never been known to fail, viz.: Chamberlain's Cough Remedy. Give it and a quick cure is sure to follow. Mr. M. F. Compton of Market, Texas, says of it, "I have used Chamberlain's Cough Remedy in severe cases of croup with my children, and can truthfully say it always gives prompt relief." For sale at O'Connor's Pharmacy.

Banjo, Mandolin and Guitar Instruction

GIVEN BY

MISS EMMA FOSDICK

2 Black Horse Terrace, Winchester.

Special attention given to beginners. Telephone Con

In Woburn on Tuesday's at 11 Winn street.

n17,2mos.

WHAT GAS CAN DO.

IT WILL GIVE YOU

MORE LIGHT FOR ONE CENT

THAN ANY OTHER ILLUMINANT FOR

FOUR CENTS.

Beautiful Lamp and Shade Effects Sold at our Office AT COST.

Call or drop a Postal for our Representative.

ARLINGTON GAS LIGHT CO.,

Branch Office: A. B. GROVER'S PHARMACY, 185 MAIN ST., WINCHESTER.

606 Mass. Ave., Arlington. Telephone 412-3.

The Middlesex County National Bank

OF WINCHESTER, MASS.

Capital, - - - - - -	$ 50,000.00
Deposits, Nov. 6, 1905, - - -	239,043.87
Surplus and Profits, Nov. 6, 1905, - -	14,919.40

DEPOSITORY, { COMMONWEALTH OF MASSACHUSETTS. TOWN OF WINCHESTER.

Frank A. Cutting, Pres. James W. Russell, Vice Pres. C. E. Barrett, Cashier.

DIRECTORS.

Frank L. Ripley, Freeland E. Hovey, Fred L. Pattee, George A. Fernald, Frank A. Cutting, James W. Russell, Charles E. Barrett.

USEFUL PRESENTS

are the ones which are most highly prized on XMAS DAY.

BROWNIE CAMERAS.

They are not a toy, but good, serviceable Cameras, fitted with clear lenses and are very easily operated.

Hot Water Bottles,
Xmas Perfumes, Etc.
Best Thermometers,
Xmas Candy, Etc.

YOUNG & BROWN,
THE ENTERPRING DRUGGISTS.

Hockey.

MILTON H. S. 1. WINCHESTER 0.

Winchester High played her first hockey game of the season last Wednesday with the fast Milton High school team which has not been defeated for two years. The game was hard fought throughout and both teams were very evenly matched, the puck being first at one end of the rink then at the other.

Milton made her score after eight minutes of play on a long shot by Pond.

The work of Richardson and Barr was good for Winchester while Dodd and Vose excelled for Milton. Winchester had better team work than Milton, but failed to make good in shooting.

MILTON HIGH		WINCHESTER HIGH
Crafts, Morgan	f	Wingate (Kelley)
Pond	f	Richardson (capt.)
Dodd (capt.)	f	(King) Larivee
Homer	f	Hunt
Morgan, Crafts	c p	Barr
Vose	p	Grant
Clapp	g	DeBussy

Score—Milton High 1, Winchester High 0. Goal—Pond. Referee—Wales. Umpires—Hubbard, Robinson. Timers—Sprague, Ames. Time 15 and 10 minute periods.

Selectmen's Meeting.

Dec. 11, 1905.

Board met at 7.30 p. m. All Present.

Mr F. Ellwood Smith of the Edison Company appeared in relation to price of lighting the Town Hall building, stating that the company intended to place the Town Hall building on meter first of January in place of furnishing light for a lump sum as at present. Requested him to make statement in writing.

Voted to ask for bids for the printing of the annual town report including the assessors' valuation.

Voted to notify all boards and committees that all matter for the annual town report must be in the hands of the Selectmen by January 10, 1906.

Received monthly report of the Chief of Police which was placed on file.

Received report from the Chief of Police on the condition of the public dumps. Placed on file.

Received and placed on file, communication from the Auditor.

Warrants drawn for $1585.98 and $7043.

Adjourned at 10.45 p. m.

G. H. LOCHMAN, Clerk.

Mr. Percy Dorr who has been confined at the convalescence home returned to New Hampshire Wednesday morning.

An Emergency Medicine.

For sprains, bruises, burns, scalds and similar injuries, there is nothing so good as Chamberlain's Pain Balm. It soothes the wound and not only gives instant relief from pain, but causes the parts to heal in about one third the time required by the usual treatment. As it is an antiseptic all danger from blood poisoning is avoided. Sold at O'Connor's Pharmacy.

Rev. Mr. Johnson.

The following complimentary item to the Rev. Frank Poole Johnson of Woburn—Winchester—New Orleans is taken from The Daily Picayune, New Orleans, of Sunday morning, Dec. 3:

One of the pleasant events of the past week was a birthday surprise to the Rev. Frank Poole Johnson of St. Andrew's Church, in Carrollton, on Thursday evening at the Rectory (residence of Mr. and Mrs. Wm. Covington Williams.) in Carrollton avenue. The day was particularly interesting to the people of St. Andrews Church because, aside from its being Thanksgiving Day when two beautiful silver communion sets (donations) were consecrated, it was their Rector's birthday and also St. Andrew's Day. When the young ladies and the vestry walked in upon the Rector he was taken completely by surprise and in the midst of the hand shaking every one was delighted to see Bishop Sessums enter. Mr. Johnson's surprise reached its height when Mr. Sauer, one of the wardens, stepped forward and in appropriate words and in behalf of the vestry, presented him with a solid silver loving cup handsomely engraved. Immediately following Mr. Sauer the Bishop, in his usual impressive way seconded the sentiments expressed, adding most beautifully what he knew and felt himself. While Mr. Johnson was taken entirely unawares he was equal to the occasion, as always, and responded to the Bishop and Mr. Sauer in the most loving and heartfelt manner. The cup was a most chaste and elegant design, inscribed: "Presented to the Rev. Frank Poole Johnson by his First Vestry, St. Andrew's Church, New Orleans, Nov. 30, 1905." To see the parlors filled with the Rector's friends and the abundant array of flowers sent him during the day was a picture which he can always remember with the good wishes of everybody present.

Basket Ball.

WINCHESTER H. S. 15. CAMBRIDGE E. H. S. 8.

Last Friday evening Winchester High school played her first game of basket ball of the season defeating the fast Cambridge H. S. 15-8.

WINCHESTER		CAMBRIDGE.
Grant (King)	lf	Monahan (Williams
Cummings	rf	Halsberg
Atherton	c	Erickson
Webber	lb	Murray
Mobbs	rb	Beeching

Score—Winchester H. S. 15, Cambridge English H. S. 8. Goals from floor—Cummings 2, Atherton, King, Grant, Mobbs 2, Monahan, Halsbery 2, Beeching. Goals on foul—Cummings. Referee—Cosgrove. Umpire Cosgrove. Time—20 and 15 minute halves. Attendance 101.

EAST BOSTON EVENING H. S. 16. WINCHESTER A. A. 12.

Winchester A. A. played the East Boston Evening High School the best basket ball contest that has been seen this season in East Boston, East Boston Evening H. S. winning 16-12 in a very hard close game. From start till finish the game was close and exciting and not until the last two minutes, did East Boston clinch the game.

Dorgan and Burke excelled for East Boston, while Mobbs and Sharon played excellently for the Winchester team.

The Summary:

EAST BOSTON E. H. S.		WINCHESTER A. A.
Dorgan	rf	Crawford
Crowley	lf	Cosgrove
Hayman	c	Sharon
Burke	rb	Mobbs
Brett	lb	Mitten

Score, East Boston E. H. S. 16, Winchester A. A. 12. Goals from floor, Hayman 2, Dorgan 4, Burke, Sharon 2, Mitten, Mobbs, Crawford. Goals from foul, Dorgan 2, Crawford, Sharon, referee Cosgrove. Umpire Crowley. Scorer Kelley, Timer, O'Brien. Time 20 minute halves. Attendance 200.

HIGH SCHOOL BASKET BALL SCHEDULE, SEASON 1905-06.

Capt., Clarence Mobbs; Manager, William L. Larivee.

Dec. 8	Camb. E. H. S. at Winchester at	8	p. m.
Dec. 12	Chelsea H. S. " "	3	"
Dec. 15	Brighton H. S. " "	8	"
Dec. 20	English H. S. " "	3	"
Dec. 22	Lowell H. S. " "	8	"
Jan. 3	Open.		
Jan. 5	Revere H. S. " "	8	"
Jan. 10	Melrose H. S. at Melrose	8	"
Jan. 12	Open.		
Jan. 16	Rindge Manual Training at Win. at	3	
Jan. 19	Open.		
Jan. 24	Everett H. S. at Winch'ter at	3	p. m.
Jan. 26	Melrose H. S. " "	8	"
Jan. 30	Open.		
Feb. 1	Lynn H. S. " "	8	"
Feb. 7	Malden H. S. " "	8	"
Feb. 9	Medford H. S. " "	8	"
Feb. 13	Winthrop H. S. " "	3	"
Feb. 16	Stoneham H. S. " "	8	"
Feb. 20	Medford H. S. at Medford at	3	"
Feb. 22	Open.		
Feb. 26	Stoneham H. S. at Stoneham at	3.30.	
March 3	Malden H. S. at Malden at	3.30.	

Bowling.

The Calumet team rolled its best game for this season in the Boston Pin League on Monday night, when it visited the Colonial club, and took away three of the four points of the match. Rooney of Calumet equalled the record for high single in the league, while Purrington and Corey both rolled a fine game.

The score:

CALUMET.

	1	2	3	Totals
Purrington	94	116	100	310
Rooney	112	144	88	344
Olmsted	89	97	90	276
Corey	103	93	96	292
A. Littlefield	91	88	93	272
Totals	489	538	467	1494

	1	2	3	Totals
House	83	86	114	283
Worc'er	90	103	94	287
Dotch	81	86	92	259
Cumm'ngs	83	102	93	278
Pat'on	104	103	97	304
Totals	441	480	490	1411

Calumet rolls its next game in the league on Monday night with Old Dorchester. The game takes place at the Calumet club house.

Formal Opening at Calumet Club.

The first formal opening and ladies night of the Calumet Club for the winter, and since the completion of this new additions and renovations, will take place Wednesday evening next. The program will be of a musical nature and exceptionally fine talent has been secured. The chief attraction will be the Brahms Trio composed of Zella Cole, pianist, Harry Wills, violinist, and A. Laura Tolman, cellist. The trio will be assisted by Dr. J. Churchill Hindes, baritone, and Carl Jean Tolman, solo pianist. It is anticipated that their will be a large turnout of members and their ladies to look over the new improvements at the club. Refreshments will be served.

SUNDAY SERVICES.

UNITARIAN CHURCH — Rev. Wm. I. Lawrance pastor. Residence 127 Main street.

10.30 a. m. Morning Service with sermon by Rev. George Hale Reed, of Belmont.

12 m. Sunday School. The hour will be devoted to preparation for Christmas.

5 p. m. Y. P. R. U. Public service, in the church parlor. Address by Rev. H. C Parker of Woburn.

Thursday, 2.30 p. m. Meeting of the E. E. Hale Ten.

Saturday, Children's Christmas party.

FIRST CHURCH OF CHRIST, SCIENTIST, Services in Town Hall at 10.30 a.m. Subject, "Christian Science."

Sunday school at 11.45 a. m.

Wednesday evening meeting at 7.45.

All are welcome.

CHURCH OF THE EPIPHANY. — Rev. John W. Suter, rector.

Third Sunday in Advent.

8 a. m. Holy Communion.

10.30 a. m. Morning Prayer, and Sermon.

12.15 p. m. Sunday School.

5 p. m. Evening Prayer and address.

Wednesday, 5 p. m., Evening prayer service.

HIGHLAND BETHANY CHAPEL.—Rev. Charles A. S. Dwight, pastor. Topics for December 17.

11.00 a. m. Morning worship. Topic, "The Abiding Cross"—"Crucified Among You." Galatians 3: 1.

The Commonwealth Male Quartette, which was not able to visit the Chapel last week on account at the storm, will it is hoped sing at the evening service, held at 7 o'clock December 17. All cordially invited.

FIRST CONGREGATIONAL CHURCH—Rev. D. Augustine Newton, Minister. Parsonage, 130 Main street.

10.30 a. m. Morning worship with preaching by the Mr. Sidney B. Snow of Cambridge. Anthem—"Ho! Every one that Thirsteth," Martin: Quartette, "My Soul Longeth," Marston.

12 m. Sunday School. Lesson—"Preparation for the Messiah." Malachi 3: 1-12.

4.30 p. m. People's service in the main auditorium. Solos by Mrs. Annette F. Willard with violin obligato. Pastor's theme, "Our Foremothers." All seats free. Everybody welcome.

6.00 p. m. Y. P. S. C. E. Topic—"What our denomination stands for." 1 Tim. 3: 14-16: 1 Pet. 2: 9.

Wednesday, 7.45 p. m., Mid-week meeting for devotion, consultation and fellowship. Topic, "Forefather's Day—The Relay race of life." Heb. 11: 32-40; 12: 1-6; 1 Cor. 10: 1-13.

Friday, 7.30 p. m. The Sunday school has made arrangements for a delightful evening. The Schubert male quartette of which our chorister, Mr. Swaine is a member, together with a lady reader will provide the entertainment. All are cordially invited to attend.

FIRST BAPTIST CHURCH—Rev. Henry E. Hodge, pastor, residence, 61 Washington street.

10.30 a. m., morning worship, music by the quartette. Preaching by the pastor. Subject, "The Secret of Moses' Endurance."

12 m., Bible School.

6 p. m. B. Y. P. U. meeting.

7.00 p. m. Evening worship. Informal service. Pastor preaches on, "The Uplifted Lord, or Calvary, Then and Now." Seats free at all services.

Wednesday evening, prayer service. "How Christmas brings us near to God."

METHODIST EPISCOPAL CHURCH—Rev. Vincent Ravi, pastor, residence, 17 Myrtle street.

10.30 a. m. Morning worship with preaching by the pastor. Theme, "The Unjust Steward." Anthems by the choir.

12 m. Sunday School. Lesson, "Preparation for the Messiah." Malachi 3: 1-12.

6 p. m. Epworth League. Topic, "What Our Methodism Stands For." 1 Tim. 3: 14-16.

7 p. m. Evening worship with preaching by the pastor. Theme, "The Great Denial."

Tuesday at 7.45 p. m. House party under the auspices of the Epworth League at the home of Mrs. George Goddu, No. 16 Chestnut street. Notice change from Mr. Hinchliffe's home to Mr. Goddu's home.

Wednesday, 7.45 p. m., Prayer meeting. Topic, "The Childlike Heart."

Friday, 7.45. Class meeting.

THE NEW HOPE BAPTIST CHURCH—Cross Street—Rev. C. H. Johnson, pastor, residence, 40 Harvard street.

10.30 a. m. Morning worship with preaching by the pastor.

12 m., Sunday School. T. H. Richardson, Supt.

6.30 p. m. B. Y. P. U. Mr. George Jackson, President.

7.30 p. m. Evening worship with sermon by the Pastor. Subject, "The last Night of Sodom."

Prayer meeting every Wednesday evening. All are welcome. Seats free.

Must be Quick.

Pains in the stomach and attacks of the colic come on so suddenly and are so extremely painful that immediate relief must be obtained. There is no necessity of sending for a doctor in such cases if a bottle of Chamberlain's Colic, Cholera Diarrhoea Remedy is at hand. No doctor can prescribe a better medicine. For sale at O'Connor's Pharmacy.

Musicale at Baptist Church.

A most interesting and pleasing musicale was given on Thursday evening at the Baptist church. The talent which took part was well known to Winchester people, and realizing that the music would be of a high order, they attended in large numbers. Those who took part were: Mrs. Granville B. Lenfest, soprano; Florence Fletcher, violin; Dr. J. Churchill Hindes, baritone; Carl Jean Tolman, piano and Harris S. Shaw, reader.

DIED.

GREEN — Dec. 12. Suddenly, Joseph William Green, aged 52 yrs. 3m. 25d. Funeral services held Dec. 15, from St. Mary's church.

STUDLEY — Dec. 12, Sarah Ann Studley, aged 86 y. 11m. 7d.

We Don't Want Quitters

Some young man can build up a good paying business in this town pushing the sales of THE SATURDAY EVENING POST in a systematic way. We want the right man, one who will stick to it. We will tell him how it can be made profitable.

THE CURTIS PUBLISHING COMPANY
PHILADELPHIA, PA.
353 Cherry Street.

Dr. KENNEDY'S FAVORITE REMEDY

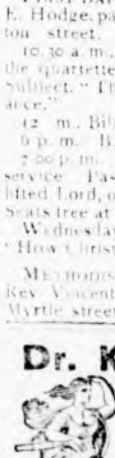

Pleasant to take, Powerful to Cure, And Welcome in every Home.

KIDNEY and LIVER cure.

Dr. Kennedy's Favorite Remedy adapted to all ages and both sexes, affording permanent relief in all cases caused by impurity of the blood, such as Kidney, Bladder and Liver Complaints, Constipation, and weaknesses peculiar to women. Successful for 30 years. Prepared by DR. D. KENNEDY'S SONS, Rondout, N. Y. $1.00 all druggists. Six bottles $5.00.

Ayer's

For hard colds, bronchitis, asthma, and coughs of all kinds, you cannot take anything better than Ayer's Cherry Pectoral. Ask your own doctor if this is not so. He uses it. He understands why it soothes and heals.

"I had a terrible cough for weeks. Then I took Ayer's Cherry Pectoral and only one bottle completely cured me."
MRS. J. B. DANFORTH, St. Joseph, Mich.

25c., 50c., $1.00. All druggists. J. C. AYER CO., Lowell, Mass.

for Coughs, Colds

You will hasten recovery by taking one of Ayer's Pills at bedtime.

F. J. BOWSER.
7 PLEASANT ST.

Latest Styles of White and Colored Autumn Shirt Waists.

Beautiful line of Striped and Plain Flannelettes.

Plain White Domett Flannels at 5 to 15c per yd.

Cotton and All-Wool Blankets, 59c to $5 per pair.

Good Comfortables at lowest prices.

Ladies' kid, leather and golf Gloves.

Royal Worcester and Kabo Corsets.

Dressmakers' Findings. Butterick Patterns

For Christmas—What?

Suppose you give a

Signet Ring?

Solid 14k. gold—no stone. Suitable for engraving with either a monogram or a crest. Exquisitely carved ornamentation.

Emphatically the up-to-date ring for either a lady or a gentleman.

SMITH PATTERSON CO.
Wholesale and Retail Jewellers,
52 Summer Street, - BOSTON.

To Ladies

Your husband knows us — your brother knows us — your father knows us — your son knows us.

Now we want YOU to know us, too.

THEY know us because we make their Clothing.

We want YOU to know us for the same reason — because we will make YOUR Clothing; and we will suit you as well as we suit them.

Our department devoted to LADIES' TAILORING is a relatively new one with us.

Our supply of cloths is complete, our cutters are experts, and our workmanship is at the upper limit of excellence.

We invite YOU, madam, to come in and make acquaintance with the details — in your own interest.

Macullar Parker Company Custom Tailors for Women as well as for Men
400 Washington Street, Boston

Cut Flowers and Flowering Plants

[illegible] Orders delivered.
Telephone connection.

George Milne, Florist.
14 Lincoln St.

MUSICAL INSTRUCTION

MRS. ANNIE S. LEWIS
MR. F. PERCYVAL LEWIS

Piano, Theory, Organ.

1 Maxwell Road,
Cor. Mystic Ave.

FORTIETH ANNIVERSARY

Continued from first page.

that the church building was dedicated "to the glad worship of God." It stood on Main street, just beyond the Gifford school house, and was a stately and commodious edifice. It served the society for more than twenty seven years.

In our free churches, while the minister is nominally only one among the many, his personality is of chief importance to the welfare of the movement. Let us briefly recall those whom thus served our society.

Richard Metcalf, preached for the society as supply in March and April, was called to the pastorate in May, and ordained in June, 1866. For exactly fifteen years he served the congregation, preaching his last sermon on June 19th, 1881, and peacefully passing to rest eleven days after. His ministry and his personality constitute a chief asset of the Winchester Unitarian Society to this day, and were and are of incalculable benefit to this church and to this community. All the successors of Mr. Metcalf yet living and all these, I am sure, would join in the universal sentiment in this community, that of the pastors of this church, the one who has exerted the most lasting influence, was Richard Metcalf, first called, longest in office, whose influence is felt and whose name is revered to this day.

GEORGE P. BROWN.
One of the founders.

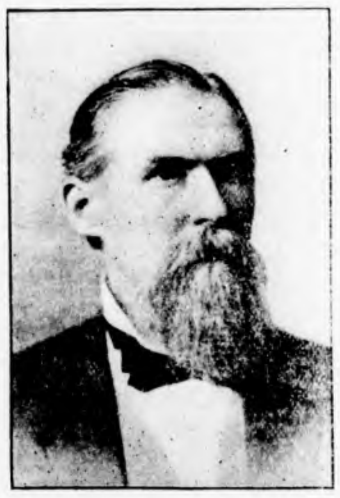

ROBERT C. METCALF.
One of the founders.

After his death the ladies of the society placed a tablet to his memory on the walls of the church he had dedicated "to the glad worship of God." By good fortune, this tablet was not destroyed in the fire, and was removed together with that in memory of Dr. Winsor to this church. The society also caused an inscribed tablet of bronze to be placed upon his tomb, which stands, in pulpit form, in Wildwood Cemetery.

So fully had Mr. Metcalf's personality become identified with the life of the church, that without him it seemed strange to go on. But after a year and two months the church called as its second pastor, Rev. Theodore C. Williams, then fresh from Harvard Divinity School. Mr. Williams felt his insufficiency so much that at his own request his ordination was delayed for three months. But his stay was brief. Eleven months after his coming he was gone, to become minister of "All Soul's" church in New York. Thus the longest pastorate here was followed by the shortest: Sept. 1, 1882-July 31, 1883.

Again eleven months pass, when, on the first day of June, 1884, Rev. John L. Marsh was installed. His services extended a little over four years, closing June 21, 1888. Once more an interval of eleven months, and Rev. Herbert H. Mott was installed pastor, May 29, 1889. He remained three years and one month, resigning, to go to Westminster Church, Providence, June 26, 1892. On the 28th of the following November Rev. Arthur W. Littlefield was settled. It was during his pastorate that the church was burned. His resignation took effect April 23, 1898 after five years and five month's service. The present pastor was settled on the evening of April 27th, 1899, the present edifice being dedicated at the same time.

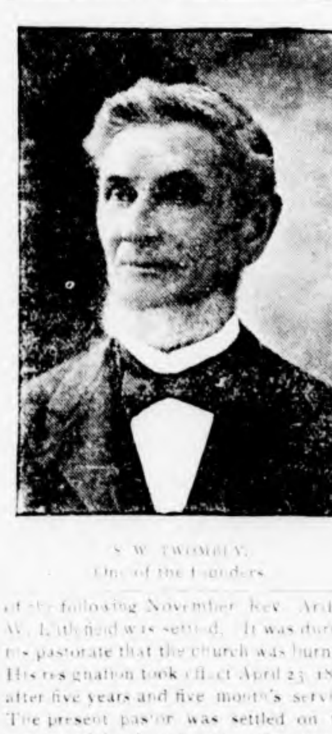

S. W. TWOMBLY.
One of the founders.

The church has been loyally and ably served, also, in its various lay offices; and to name those who, through faithful years, served as clerk, treasurer, member of standing committee, Sunday school superintendent, officer or teacher, as well as in the Friendly Society and other organizations, would be to recall a goodly company of men and women who have here given of their time, their means and their talents, glad to serve, and looking for no reward save the consciousness of having performed their duty. Nor has the society failed to recognize these services, clerical and lay. When its ministers have resigned, it has set forth sentiments of regret and recorded its discriminating regard. Where clerks and treasurers have laid down their offices, resolutions of respect and appreciation have been passed. And not less formally or heartily has the society recognized the services of voluntary organists and singers, organ blowers, and a sexton, (Mr. J. D. Sharon) of long and faithful stewardship.

Of all affiliated activities, the Sunday School ranks first, not only because it is oldest, being of equal age with the society, but because here is done, or ought to be done, our chief work. Nor has the society ever neglected its opportunity in this regard. Its financial support has always been more ready and generous than the school has demanded. The officers of the school have been elected by the society in its annual meeting from the first, except that from 1891 to 1899 the matter was referred back from the annual meeting to the school itself, with full power to act.

The Ladies' Friendly Society will reach its fortieth anniversary in February, next. That this most efficient executive arm of our church movement has had a history of the most honorable kind, is well known by all. With the changes that have taken place in the society at large, certain changes have been inevitable in its methods of work, and in its progressive adaptation to current needs it gives but another illustration of the consecrated wisdom that has guided it from the first, but never more notably than at the present time.

Let us recall, briefly, a few matters of historic interest, each deserving fuller notice than can here be given.

On the first day of July, 1866, the third Sunday of Mr. Metcalf's settlement as pastor, the first Communion service was held. A set of Communion vessels had been presented by the Hon. William Everett, then a member of the society. As it is believed by many that these vessels, which have been in constant use ever since, and which are before us today, were formerly used by Dr. Everett's father, Edward Everett, in his brief ministerial career, I have taken pains to inquire of the doctor, who assures me that they had not been previously used for sacramental purposes.

An account of this first Communion service is found in Mr. Metcalf's diary, under date, July 1, 1866. That diary is so marked by simple brevity, even in recording important events, that the fullness with which he describes their first Communion shows the value he attached to it. The record is as follows:

"The church (hall) was beautifully decorated with flowers, a bouquet on each side of the pulpit and one on each side of the Communion table, with a beautiful cross of evergreens and flowers hanging down the front of the pulpit. The Communion plate was presented by Mr. Wm. Everett, and consisted of a tankard, four goblets, and two rich heavy plates. It is a beautiful service. It is the first time the society has had the Lord's Supper administered. We made it a *Society* matter, very few went out, though many who remained did not partake of it. A bright day, a large congregation, and a very pleasant service."

On the 12th of July, that same first summer, the Sunday school and congregation enjoyed a picnic. Again let us quote the diary of our first pastor:

"July 12. A union picnic excursion to Beverly, in connection with the Orthodox school and about twenty persons from the Baptist. Unitarians 118, Orthodox 250. The first union movement in town. It was started by the Orthodox people."

That the union of interest and work among the churches in Winchester began so long ago, that it showed itself first in a Sunday school picnic, and that it was supported by the Congregationalists is indeed interesting and important to know.

Again in the same year, on Nov. 4, occurred the first service of Baptism, nine children being then christened. These were:—Fred W. Twombly, Frank and Helen Brown, William, Augusta and Edward Boynton, Mary and Rose Mack, and George Edwin Pratt.

On the 2nd of February, 1867, a group of Sunday school pupils organized a Young Ladies' Missionary Circle, to sew for the Children's Mission, in Boston. They started a small sewing-school in the second year of their history; and after doing faithful work, both in sewing, and in teaching poor girls to sew, they disbanded, having maintained their organization for two years and two months.

The first Hospitality Committee was appointed, at Mr. Metcalf's suggestion, at the annual meeting held Nov. 12, 1867. Of this committee Mr. Samuel W. Twombly was made chairman.

On April 22nd, 1869, as the society was about to build its first meeting house, it was reorganized as a corporation, so as to conform to the state laws. All acts of the society up to that date were ratified, so as to make the history continuous.

The Good Will Club, was one of the most important enterprises of our society. I have not been able to locate the first book of records, covering the first seven years of its existence. But there are excellent resumes of its history in later form. It was organized Mar. 17, 1871, by members of the Sunday school. Its avowed objects, as set forth in the constitution then adopted, were: "To form a closer union among ourselves and increase our interest in each other. To enlarge our Sunday school and add to its efficiency. To establish such classes or literary exercises as shall be for the mental improvement of those who attend. To form and carry out plans for helping the poor, sick, friendless and all who need our aid. And, in general, to aid in the charitable and Christian work of the school and society with which we are connected."

In the report of the Treasurer of the Good Will Club, at the close of its 20th year, it is noted that a total of over $2320 had been raised, and that among its expenditures had been $550 for church expenses, $340 toward the church debt, and $275 for a piano. The club established a large, free sewing school, and on April 2nd, 1877, started an evening school, maintaining these until they were incorporated into the public school system of the town.

This Good Will Club, whose motto was "To do good and to get good," accomplished much for philanthropy, was for years a chief source of entertainment and culture in the town, and, perhaps most and best of all, promoted mutual acquaintance and cemented life friendships.

The beginnings of our church were marked by the most absolute simplicity and directness. It was the one desire of our founders to establish and maintain religious services. With the coming of a minister especially of such a minister as Richard Metcalf, the more distinctly spiritual needs of the movement would inevitably claim recognition. Accordingly, on the 28th of January, 1877, seven months after his settlement, he delivered a sermon, afterwards printed, in which he set forth a simple Bond of Union, whose purpose was to unite the hearts of the people, as the By-laws of the society united their wills. This Bond of Union read as follows:

"In whatever way God calls us to a Christian life, we would obey the call.

Whatever truth he reveals to our minds, we would accept and live by.

Whatever ordinances we individually recognize as helps to holiness, or as Christian dutes, we would faithfully use.

Allowing to every one perfect freedom of thought and conscience in these respects, we band ourselves together that we may thereby grow holier in spirit, and do more to cause God's kingdom to come and his will to be done on earth as it is in heaven."

An effort was made, during Mr. Marsh's ministry, to have this Bond of Union made part of the society's corporate law, but it was not done. The document served none the less to stimulate the deepest religious interest, through many years.

The burning of the first house of worship was an event of great importance in the history of the society. For several years anxious minds had pondered the welfare of the movement, and meeting after meeting was held, votes were passed and rescinded, and tentative efforts were put forth to stimulate interest and promote the welfare of the society. It was at last decided to make extensive improvements in the church edifice, rather than rebuild. This was done, but hardly was the work finished when it was burned. Many aching hearts there were in Winchester, that fateful night,—Tuesday, Nov. 16, 1897,—as people in all parts of town watched the illuminated sky, or saw the flames envelope their beloved church, climb the tall spire, and lay low, in one short hour, the sacred structure.

Expressions of sympathy came from all the churches in town, and from other sources. The Congregationalists invited the Unitarians to join with them in a Union service the next Sunday morning, and the invitation was accepted. Mr. Newton preached an appropriate sermon, which, curiously, had been in good part written before the fire occurred. Contributions from unexpected sources began to come in, and a wave of earnestness, rising to enthusiasm, swept through the parish.

The evening after the fire, a meeting of the Standing Committee was held. It is needless to say that every member was present. The following Tuesday, just a week after the fire, a meeting of the society was held, at which it was arranged that services be continued, in the small Town Hall, and steps were taken looking to the erection of a new house of worship—the ancient spirit of the church was not dead, and only needed this emergency to quicken it into full activity. The steps that were taken to secure the glad consummation,—the erection of our present church,—we need not here recall. Business ability, time without stint, fidelity and a high idealism are here enshrined in enduring stone.

The burning of the first church edifice, and the building of the new, marked the close of the first splendid chapter in our [illegible] history, and the beginning of a second. That this second may be worthy of the first, is my highest wish.

Let us close with the words of Mr. Metcalf in his sermon delivered at the close of the society's first year: "Let our church be to all who see it, the symbol of the Fatherhood of God, and the Brotherhood of man. Throw its doors wide open to every disciple of Christ, and in the Father's name bid all his children come. Ring forth your gracious message loud and clear from its sacred walls. 'Come in and be welcomed at our feast of love; take our bread of life and feel no more hunger; take our living water, and never thrist again. And may all who enter its portals say from the depths of their hearts. This in indeed my soul's home; for it is the house of God, and the very gate of Heaven.'"

All Run Down

THIS is a common expression we hear on every side. Unless there is some organic trouble, the condition can doubtless be remedied. Your doctor is the best adviser. Do not dose yourself with all kinds of advertised remedies—get his opinion. More than likely you need a concentrated fat food to enrich your blood and tone up the system.

Scott's Emulsion of Cod Liver Oil

is just such a food in its best form. It will build up the weakened and wasted body when all other foods fail to nourish. If you are run down or emaciated, give it a trial: it cannot hurt you. It is essentially the best possible nourishment for delicate children and pale, anaemic girls. We will send you a sample free.

Be sure that this picture in the form of a label is on the wrapper of every bottle of Emulsion you buy.

SCOTT & BOWNE
Chemists
409 Pearl Street, New York
50c. and $1. All Druggists

A. F. FORTEN,

Painting, Paper Hanging, Tinting, Glazing, Also Furniture Renewed and Screens Painted.

Estimates Cheerfully Given

Also references as to workmanship and quality of work. All work guaranteed satisfactory and promptly attended to.

Orders sent to P. O. Box 64 or left at 2 Converse Place, Winchester, will receive prompt attention. tf my20

G. H. RAYMOND,
Successor to A. Raymond,
HAIR DRESSER.
Children's Hair Cutting and also outside work a specialty.
Agent for celebrated Maneto Cigars.
GEO. H. RAYMOND,
178 1-2 MAIN ST.

J E. YOUNG, D. D. S.,
—DENTIST—
White's Block, 188 Main Street.
Hours, 2 to 6 P. M. el0tf

Heating By Hot Water
Has this advantage over other methods of circulating artificial heat—It can be run ANYWHERE and it is NOT NECESSARY to put the heater down into a cellar to induce the water to circulate. With heaters and radiators on the same level it will work satisfactorily if properly installed. Hot Water Heating has other advantages, too—Economy of Fuel, Ease of Management and Durability.
EDWARD E. PARKER, 8 MIDDLE ST., WOBURN

A. FOSTER BROOKS. WM. H. DINSMORE
Telephone 298-3, Arlington.
A. FOSTER BROOKS & CO.,
FORESTERS,
405 Massachusetts Av., Arlington, Mass.
Special attention given in removing Gypsy and Brown Tail Moths.
Expert Advice and Estimates Given.
ol3 tjal*

CHRISTMAS DAINTIES,
CHRISTMAS NOVELTIES,
CHRISTMAS TOYS.
AT THE
WINCHESTER EXCHANGE
183 MAIN ST.

EDWIN ROBINSON,
GENERAL AGENT,
Health, Fire, Life, Accident and Employers' Liability
ALSO
Burglary, Theft and Larceny.
44, 45 and 46 Delta Building,
10 Post Office Sq., BOSTON, MASS.
Tel. 416 Main. Residence, 20 Vine St.

THOMAS QUIGLEY, JR.
Teamster, Contractor and Stone Mason
PAVING, FLOORING, ROOFING
In Artificial Stone, Asphalt and all Concrete products.
Sidewalks, Driveways, Curbing, Steps, Etc
Floors for Cellars, Stables, Factories and Warehouses.
—ESTIMATES FURNISHED—
230 MAIN STREET.
Telephone Connection.
n24-y

ALWAYS IN STOCK:
Strawberry, Vanilla, Coffee, Chocolate, Walnut, Frozen Pudding,
ORANGE AND RASPBERRY SHERBETS.

MADE TO ORDER:
Sultana Roll, Macaroon, Bom Clace, Mousse, Coffee Parfait, Frappe,
LEMONADE AND FRUIT PUNCH.

Orders left at YOUNG & BROWN'S promptly attended to.
Team leaves for Winchester daily and at 10.45 a. m. and 4.30 p. m.

CRAWFORD'S,
412 Main St., Woburn.
Tel. 48-3.

Correct PIANO TUNING and Repairing by FRANK A. LOCKE.

30 YEARS' EXPERIENCE.
Boston Office, 54 Bromfield St.
Tuner in Winchester for 21 years.

EVERY unison, octave and chord so evenly balanced and smoothly tuned as to make the harmony on your piano an exquisite pleasure to listen to. No jagged, rough, harsh and uneven chords so often left by tuners. Recommendations from manufacturers, dealers, teachers, colleges, and the musical profession.

Telephone Connection with Residence.
$25 to $75 saved on pianos for persons about to purchase
Winchester Office F. S. Scales, the Jeweler, Common Street.

JUST LOOK THIS THROUGH.

E. D. WYNER, LADIES' AND GENTS' TAILOR,
204 MAIN STREET, WINCHESTER.

Look at these prices for Fall and Winter Goods:

Suits Made to Order from $15 up	CLEANING, PRESSING and DYEING	
Overcoats, . . . from 15 up	Suits pressed and sponged,	50c
Top Coats, . . . from 13 up	Overcoats pressed and sponged,	40c
Pants, ... from 5 up	Pants pressed and sponged,	15c

All goods are the best, prices are the lowest, and the work is cut, made and fitted by ourselves. The new fashion plates have just arrived for ladies and gentlemen.

TELEPHONE 318-4.
Open until 9 P. M. Goods called for and delivered. 2 6m

·THE BEST GIFT·
GET OUR
SPECIAL CHRISTMAS OFFER!
HAVE A
Graphophone Delivered Now!
PAY FOR IT AFTER JANUARY 1st.
A dozen of the famous
COLUMBIA RECORDS
Make an ideal Christmas Present to your friend who owns a Talking Machine
Columbia Phonograph Co.
164 Tremont Street, Boston, Mass.
Everybody wants the
COLUMBIA
GRAPHOPHONE

LOOK AT THIS
The Best Flour in the Market
"THE DEMAND MEDAL"
At $6.25 per bbl. Also Boston Prices on Meats and Groceries.

NEW WINCHESTER MARKET
Tel. 115-3. 173 Main Street.
F. M. MELVIN, Manager.

H. T. MELLETT,
UPHOLSTERING.
RATTAN FURNITURE REPAIRED AND STAINED.
CHAIRS OF EVERY DESCRIPTION RE-SEATED. MATTRESSES MADE OVER.
20 Years' Experience with Wakefield Rattan Co.
SEND POSTAL. WORK CALLED FOR.
120 ELM STREET, STONEHAM.
TEL. 25-2. s22

DARING OF LIONS.

Incidents to Prove That the Brutes Are Not Cowardly.

It has been said many times that lions are cowardly brutes, but of the many lions with which I have had personal dealings, expectedly and unexpectedly, the epithet cowardly is the last I should consider appropriate in describing them. I have been charged by a lion, and he certainly did not look cowardly. I have come face to face, at a distance of some twenty feet, with a family party of half a dozen, fortunately full fed. They stood, with quiet dignity, looking at us, and then slowly moved away, stopping every few yards to stand and look again. There was neither fear nor meanness in their appearance or behavior.

I have seen lions stalking game, and I have myself been stalked by them. If I could have encouraged myself with the conviction of their cowardliness when I was the quarry and they the hunters, it would have put a different aspect on the situation. We were at this time living in a station over seventy miles from the nearest connecting link with the outside world, and when man eating lions took possession of the one road which led to this link things became serious.

A large troop was reported, and the natives maintained that this troop ran along in the grass parallel with the caravan road (a path some ten inches wide), and, having selected the most edible member of the caravan, jumped upon him like a flash, and, seizing him, disappeared as quickly as they came.

Our mail runners, attached to whom were a couple of native police armed with rifles, were several times attacked. Finally, as the wall party was camping one night, fortunately for it, with a native caravan, the lions became so bold that, in spite of fires, they sprang upon a native and carried him off into the bush.—Mrs. S. L. Hinde in Blackwood's Magazine.

WASHING CLOCK FACES.

Some Timepieces Grow Soiled More Quickly Than Others.

"I've been washing the faces of the city clocks nigh on to ten years, I guess," said a pleasant Scotch-Irish-American, "and before that I did it in the old country. There aren't many face washers in this land, and the few who know the business do well at it." He looked prosperous in his tweed suit and derby hat.

"Is your work anything like that of the steeple climber?" he was asked.

"Bless you, no," he replied, with twinkling eye, much amused, "only in one thing, and that is that mostly sailors take up with the trade. That's because we're good climbers, you know. I've washed the faces of city and church clocks that were 180 feet from the ground, and it took me two and three weeks to do it. I'm a practical clock repairer, too—have to be, you know—and do my work in a huge wooden cradle made for the purpose. Some clocks get their faces dirty in a year or so; others remain clean ten years, and so on. Old Ben, Westminster's great clock, is expected to keep clean fifteen years.

"In the old days the trade was more dangerous. We used to work from scaffolds and got many dangerous falls. Now we have the cradles and all the fixings and comforts, and if a man keeps his head he can work as well as on the curb. How is the pay? Well, that's hard to figure, for we work by the job. We don't clean clock faces in winter, so we make enough in the summer to last the year round. Of course sometimes the clocks are taken out of their cases and repaired in the shops. Last year I cleaned $2,000 and visited only two other cities, Chicago and Boston. This year I'll make more, because building operations have grimed the clocks and given our trade a lift."—New York Post.

The Word Derrick.

The word derrick for a machine used to lift heavy weights is curiously derived from a London hangman in the beginning of the seventeenth century whose name was Theodoric and who is often mentioned in old plays. "He rides circuit with the devil, and Derrick must be his host, and Tyborne the inn at which he will light" occurs in "The Bellman of London," published in 1616. The name thus corrupted came afterward to be applied, by an easy transition, to the gallows and later still to any frame or contrivance resembling it in shape.

A Riot of Ink.

Canon Nicholl used to tell how on one occasion he had visited the famous house of the Thrales in that suburb of London where Dr. Johnson was at home. "Johnson," said the canon in recalling the visit, "had occupied two rooms, and these were left as he last used them. The sight was an extraordinary one, for ink was splashed all over the floor and even on the walls. It was one of the doctor's habits to dip his pen in ink and then shake it."

The Natural Effect.

Father—From my observation of him last night I came to the conclusion that young man of yours was rather wild. Daughter—Of course. It was your constant observation that made him wild. He wanted you to go upstairs and leave us alone.—Philadelphia Ledger.

Doubled.

Mabel—Is she as happy as when she lived with her husband. Molly—Twice as happy. He used to allow her only $9 a week, and now he has to pay her $18 a week alimony.—Kansas City Independent.

You can get a very good idea of "natural selection" in its practical workings by viewing a celery glass after it has been once round the table.

HOW'S YOUR STOMACH?

Young & Brown Have a Remedy Which They Guarantee to Cure the Worst Cases of Stomach Troubles.

We wish to tell the readers of this paper about a remedy which is a marvel in medicine. It cures the worst cases of stomach trouble from the acute attack of Indigestion to Chronic Dyspepsia. This remedy is known as Albert's Little Dinner Pill, being the prescription of Dr. Hutchinson, the noted specialist of London and Brighton, England, who, previous to his decease had built up a remarkable practice as a specialist in diseases of the stomach. Dr. Hutchinson claimed that his success was due to the use of this Pill, and since its introduction on the American Continent it has performed many wonderful cures. Mr. J. H. Lombard, Casco, Me., writes: "I am now past 81 years of age and have had stomach trouble practically all my life. I sent and got a sample package of Albert's Little Dinner Pill, thinking that it would turn out to be one more disappointment, but from the first dose I found relief, and can say that I am now better than ever before in my life. It is a wonderful cure for Dyspepsia and I heartily recommend it to all sufferers from stomach troubles."

Albert's Little Dinner Pill contains no Physic, no Acid, Alkali, Ginger, Pepsin, Pancreatin, Soda, Morphine or any preparation of Opium, or in fact, any of the ingredients usually found in so-called Dyspepsia cures. It cures by removing the cause and makes the worst cases well, being guaranteed to benefit or the purchase price returned. Sold at drug stores or by mail, 25 cents per package. Sample free. Address Albert Chemical Co., Boston, Mass. Sold and guaranteed by Young & Brown, Winchester.

A Bit of Westmoreland.

The Westmoreland hills are the remains of an infinitely older world—giants compared, but of a great race and ancestry. They have the finish, the delicate or noble loveliness—one might almost say the manner that comes of long and gentle companionship with those chief forces that make for natural beauty, with air and water, with temperate suns and too abundant rains. Beside them the Alps are inhuman, the Apennines mere forest grown heaps, mountains in the making, while all that Scotland gains from the easy enveloping glory of its leather Westmoreland, which is almost heatherless, must owe to an infinitude of fine strokes, tints, curves and groupings, to touches of magic and to lines of grace, yet never losing the wild energy of precipice and rock that belongs of right to a mountain world.—Mrs. Humphry Ward in Century.

FIRE ALARM TELEGRAPH.

Box 5. Wildwood St., opp. Woodside road.
7. Central Fire Station.
12. Mystic av., cor. Maxwell road.
13. Winchester Manufacturing Co.
14. Bacon street, opp. Lakeview road.
15. McKay. (Private.)
21. Main street, opp. Young & Brown's.
22. No school.
23. Main street, opp. Thompson street.
24. Mt. Vernon, cor. Washington street.
25. Main, cor. Mt. Pleasant street.
26. Main street, cor. Herrick avenue.
27. Main street at Symmes Corner.
28. Bacon's Mills. (Private.)
31. Swanton street, Hose house.
32. Forest street, cor. Highland avenue.
33. Washington street, cor. Cross street.
34. Cross street, opp. East street.
35. Swanton street, cor. Cedar street.
36. Washington street, cor. Eaton street.
37. Harvard street, cor. Florence street.
38. Oak street, cor. Holland street.
41. Lake street, cor. Main street.
42. Beggs & Cobbs Tannery. (Private.)
43. Main street, cor Salem street.
44. Main street, opp. Canal street.
45. Main street, opp. Sheridan circle.
48. Eastern Felt Mill, Canal street.
51. Cambridge street, opp. Pond street.
52. Central street, opp. Rangeley.
53. Bacon street, cor. Church street.
54. Wildwood street, cor. Fletcher street.
55. Dix, cor. Pine and Church streets.
56. Wildwood, cor. Cambridge street.
57. Church street, cor. Cambridge street.
58. Calumet road, cor. Oxford street.
61. Winthrop, near cor. Highland avenue.
62. Mt. Vernon, cor. Highland avenue.
63. Highland avenue, opp. Webster street.
64. Highland avenue, cor. Wilson street.
66. Highland avenue, cor. Herrick street.

A second alarm is given by striking three blows followed by box number.

Two blows dismisses the Department.

Two blows for Test at 7.30 p. m.

22, three times, at 7.50 a. m., no morning session for grades below grade six; at 12.50 p. m., no afternoon session.

Three blows, brush fires.

IF THE BATH ROOM

needs attention don't put it off until tomorrow, but attend to it to day. If there is anything in

PLUMBING WORK

at the house or store which ought to be done, don't neglect it. It won't improve without expert attention, and that will not cost more now than a month hence. We do our best to please by doing good work. There is nothing about Plumbing we don't known.

GEO. T. DAVIDSON & CO.,

—PLUMBERS—

3 VINE ST., - - - WINCHESTER

Telephones 175-4, 323-3 Winchester.

PARKER'S HAIR BALSAM

Cleanses and beautifies the hair. Promotes a luxuriant growth. Never Fails to Restore Gray Hair to its Youthful Color. Cures scalp diseases & hair falling. 50c. and $1.00 at Druggists

Subscribe for the Star

BOSTON & MAINE RAILROAD

SOUTHERN DIVISION.

Winter Arrangement, October 9, 1905.

FOR BOSTON. LV.	AR.	FROM BOSTON. LV.	AR.
6.02 A.M	6.28 A.M	6.00 A.M.	6.22
6.15	6.40	*6.30	6.48
6.27	6.50	6.55	7.22
6.52	7.20	7.24	7.48
*7.05	7.25	*7.54	8.15
*7.20	7.40	*8.15	8.30
*7.35	7.56	8.34	8.58
*7.43	8.00	9.23	9.45
*8.00	8.15	10.04	10.28
*8.13	8.30	*10.45	11.01
8.28	8.50	11.35	12.01 P.M
8.44	9.09	*12.00 M.	12.17
9.22	9.40	12.29 P.M.	12.51
10.08	10.30	*1.05	1.23
10.37	11.02	1.29	1.55
*11.46	12.02 P.M	2.00	2.22
11.49	12.12	2.29	2.56
*1.04 P.M.	1.24	3.05	3.23
1.54	2.17	3.49	4.13
2.07	2.23	*4.14	4.33
2.48	3.10	*4.44	5.01
*3.33	3.48	5.14	5.33
3.37	4.01	*5.29	5.48
*4.18	4.35	*5.44	6.03
4.41	5.05	*5.49	6.15
*5.08	5.30	*5.59	6.20
5.31	5.52	*6.14	6.33
*5.44	6.05	*6.29	6.48
*5.57	6.15	6.44	7.10
6.19	6.42	7.14	7.36
7.07	7.30	7.44	8.11
8.37	9.00	9.09	9.33
9.32	9.53	9.35	9.58
*10.37	10.55	10.30	10.53
10.46	11.10	*11.20	11.38
		11.25	11.47

SUNDAY.

FOR BOSTON. LV.	AR.	FROM BOSTON LV.	AR.
*7.11 A.M.	7.30 A.M.	*9.00 A.M.	9.19 A.M
*7.50	8.05	10.05	10.31
8.59	9.20	11.00	11.26
9.30	9.49	12.40 P.M.	1.06 P.M.
*9.55	10.15	*1.00	1.17
11.08	11.33	1.35	2.01
12.12 P.M.	12.37 P.M.	2.15	2.40
12.45	1.07	4.15	4.40
2.07	2.32	*5.00	5.19
*3.10	3.27	5.30	5.56
3.32	3.57	6.30	6.56
*4.13	4.37	7.35	8.03
*5.44	6.00	9.00	9.21
*5.53	6.18	9.30	9.53
6.55	7.18	10.15	10.40
8.30	8.56		
9.14	9.40		

*Express

Wedgemere.

FOR BOSTON.		FROM BOSTON	
6.04 A.M.	6.28 A.M.	6.00 A.M.	6.20
6.17	6.40	6.55	7.20
6.54	7.20	7.24	7.46
*7.07	7.25	7.54	8.13
7.22	7.40	8.34	8.56
*7.37	7.56	9.23	9.43
*8.02	8.15	10.04	10.26
*8.15	8.30	*10.45	10.59
8.30	8.50	11.35	11.59
8.46	9.09	*12.00 M.	12.15 PM
9.24	9.49	12.29 P. M.	12.49
10.10	10.30	*1.05	1.21
10.39	11.02	1.29	1.53
11.51	12.12 P M	*2.00	2.20
*1.06 PM	1.24	2.29	2.54
1.56	2.17	3.05	3.21
2.49	3.10	3.49	4.11
3.39	4.01	*4.14	4.31
4.43	5.05	*4.44	4.59
5.33	5.52	*5.14	5.31
6.21	6.42	*5.29	5.46
7.09	7.30	*5.44	6.01
8.39	9.00	5.49	6.13
9.34	9.53	*5.59	6.18
10.48	11.10	*6.14	6.31
		*6.29	6.46
		6.44	7.08
		7.14	7.34
		7.44	8.09
		9.09	9.31
		9.35	9.56
		10.30	10.51
		*11.20	11.36

SUNDAY.

FOR BOSTON. LV.	AR.	FROM BOSTON LV.	AR.
9.01 A. M.	9.29 A.M.	10.05 A. M.	10.29 A.M
9.32	9.49	11.00	11.24
11.10	11.33	12.40 P. M.	1.04 P.M.
12.14 P.M.	12.37 P.M.	1.35	1.59
12.47	1.07	2.15	2.38
2.09	2.32	4.15	4.38
3.34	3.57	5.30	5.54
4.15	4.37	6.30	6.54
5.55	6.18	7.35	8.01
6.57	7.18	9.30	9.51
8.32	8.56	10.15	10.38
9.16	9.40		

Winchester Highlands.

WINCHESTER HIGHLANDS.

LEAVE WIN. HGLDS. FOR BOSTON. LV.	AR.	LEAVE BOSTON FOR WIN HGLDS LV.	AR.
6.12 a. m.	6.40 a. m.	6.56 a.m.	7.28 a.m.
7.02	7.25	8.34	9.01
7.32	7.56	10.04	10.31
7.57	8.15	11.35	12.04
8.10	8.30	12.29 p. m	12.54 p.m.
8.41	9.09	1.29	1.57
†10.06	10.30	2.29	2.58
11.46	12.12 p. m.	3.49	4.15
12.56 p. m.	1.24	4.44	5.04
†1.51	2.17	5.29	5.51
†3.35	4.01	5.59	6.23
†4.38	5.05	6.19	6.46
5.28	5.52	6.29	6.51
6.16	6.42	7.14	7.39
†8.34	9.00	9.35	10.01
†10.43	11.10	11.25	11.49

† Stops on signal to take passengers.

SUNDAY.

FOR BOSTON LV.	AR.	FROM BOSTON. LV.	AR.
8.56 a.m.	9.20 a. m.	10.05 a. m.	10.34 a. m.
12.42 p. m	1.07 p. m.	1.35 p. m.	2.04 p. m.
†4.11	4.37	5.30	5.59
6.52	7.18	6.30	6.59
8.27	8.56	9.30	9.56

D. J. FLANDERS, Gen. Pass. and T. A.

TOWN DIRECTORY.

Following are the evenings set apart by the town departments as regular times of meeting:

TOWN CLERK—Daily, 8.30 to 11. a. m., 2 to 4.30 p. m., and Saturday evenings from 6.45 to 7.45.

SELECTMEN—Monday evenings.

SEWER COMMISSION—2d and 4th Monday evenings of each month.

SCHOOLS—Fourth Tuesday evening of each month.

TRUSTEES OF LIBRARY—Fourth Friday of each month.

CEMETERY COMMISSION—First Saturday of each month at 4.30 p. m.

WATER BOARD—Monday evening.

TREASURER—Wednesday afternoons from 12.30 to 5.30.

WATER REGISTRAR—Tuesdays and Fridays from 5 to 6 p. m.

COLLECTOR—Hours for collection, daily from 2.30 until 5 o'clock, p. m. (excepting Wednesday) and Saturday evenings 7.30 to 9.

FIRE ENGINEERS—Every Monday evening at Engineer's room.

BOARD OF HEALTH meets last Friday of each month at Town House.

SUPT. OF SCHOOLS—Superintendent's office hours: 4 to 5 p. m. on each school day. Meetings of School Committee: fourth Tuesday evening of every month at High school house.

J. H. KELLEY & CO.,

HOUSE PAINTING AND JOBBING.

HARD WOOD FINISHING, ETC.

PROMPT SERVICE.

Satisfaction Guaranteed.

RESIDENCE, 17 THOMPSON ST.

Boston & Northern St. Ry. Co. Time Table.

Woburn Division.

WEEK DAYS.

Leave Winchester for Sullivan Square Terminal at 5.39 a. m., then every 15 minutes until 9.54 a. m., then every 30 minutes until 12.54 p. m., then every 15 minutes until 7.54 p. m., then every 30 minutes until 11.24 p. m.

RETURNING.

Leave Sullivan Square Terminal at 6.17 a. m., then every 15 minutes until 10.32 a. m., then every 30 minutes until 1.32 p. m., then every 15 minutes until 8.32 p. m., then every 30 minutes until 12.02 a. m.

Leave Winthrop Square, Medford at 6.23, 6.38 a.m., then every 15 minutes until 10.53 a. m., then every 30 minutes until 1.53 p. m., then every 15 minutes until 8.53 p. m., then every 30 minutes until 12.23 a. m.

Leave Winchester for Woburn at 6.24, 6.39 a. m., then every 15 minutes until 11.09 a. m., then every 30 minutes until 2.09 p. m., then every 15 minutes until 9.09 p. m., then every 30 minutes until 12.39 a. m.

SUNDAYS.

Leave Winchester for Sullivan Square Terminal at 6.54 a. m., then every 30 minutes until 9.24 a. m., then every 15 minutes until 9.54 p. m., then every 30 minutes until 11.24 p. m.

RETURNING.

Leave Sullivan Square Terminal at 7.32 a. m., then every 30 minutes until 10.02 a. m., then every 15 minutes until 10.32 p. m., then every 30 minutes until 12.02 a. m.

Leave Winthrop Square, Medford at 7.53 a. m., then every 30 minutes until 10.23 a. m., then every 15 minutes until 10.53 p. m., then every 30 minutes until 12.23 a. m.

Leave Winchester for Woburn at 8.09 a. m., then every 30 minutes until 10.39 a. m., then every 15 minutes until 11.09 p. m., then every 30 minutes until 12.39 a. m.

A. E. MYERS, Div. Supt.

Wakefield Division.

STONEHAM, WINCHESTER AND ARLINGTON.

Leave Reading for Stoneham, Winchester and Arlington at 5.00, 5.30, 6.00, 6.30, 6.45 a. m., and every 30 minutes until 10.15 p. m.

Leave Stoneham for Winchester and Arlington at 5.20, 5.50, 6.20, 6.50, 7.05 and every 30 minutes until 10.05, then 10.50 p. m.

Leave Winchester for Arlington at 5.40, 6.10, 6.40, 7.10, 7.25 a. m., and every 30 minutes until 10.25 p. m., then 11.10 p. m.

RETURN.

Leave Arlington for Winchester, Stoneham and Reading at 6.00, 6.30, 7.00, 7.30, 7.45 a. m., then every 30 minutes until 10.45 p. m., then 11.30 p. m.

Leave Winchester for Stoneham and Reading at 6.20, 6.50, 7.20, 7.50, 8.05, 8.35 a. m., and every 30 minutes until 11.05 p. m., then 11.50 p. m.

SUNDAY TIME.

For Stoneham, Winchester and Arlington at 6.45, 7.45, 8.15, 8.45 a. m., and every 30 minutes until 10.15 p. m.

Leave Stoneham square for Winchester and Arlington at 7.05, 8.05, 8.35, 9.05 a. m., and every 30 minutes until 10.05 p. m., then 10.50 p. m.

Leaving Winchester square for Arlington at 7.25, 8.25, 9.05, 9.25 a. m. and every 30 minutes until 10.25 p. m., then 11.10 p. m.

Returning leave Arlington center for Winchester, Stoneham and Reading at 7.45, 8.45, 9.15, 9.45 a. m., and every 30 minutes until 10.45 p. m., then 11.30.

Leave Winchester for Stoneham and Reading at 8.05, 9.05, 9.35, 10.05 a. m., and every 30 minutes until 11.05 p. m., then 11.50 p. m.

Leave Stoneham for Reading at 8.25, 9.25, 9.55, 10.25 a. m., and every 30 minutes until 11.25 p. m., then 12.10 midnight.

READING AND LOWELL ROUTE.

Cars leave Reading square for Wilmington, Tewksbury and Lowell at *6.15, 7.15 a. m., and every 30 minutes until 10.15 p. m.

Returning leave Merrimack square, Lowell, for Reading, Lynn and Boston at 6.45 a. m., and every 30 minutes until 9.45 p. m.

SUNDAY TIME.

Cars leave Reading square for Wilmington, Tewksbury and Lowell at 8.15 a. m., and every 30 minutes until 10.15 p. m.

Returning leave Merrimack square, Lowell, for Reading, Lynn and Boston at 7.45 a. m., and every 30 minutes until 9.45 p. m.

*6.15, Wilmington only.

J. O. ELLIS, Div. Supt.

TOWN OFFICERS.

Town Clerk—George H Carter.
Town Treasurer—Thomas S Spurr
Collector of Taxes—Aaron C Bell
Auditor—William C Newell.
Selectmen—John H Carter, William E Beggs, Frank E Rowe, Samuel S Symmes, George Adams Woods.
Assessors—Fred V Wooster, George H Carter, George W Payne.
Water Board—Charles T Main, Henry C Ordway, David N Skillings.
Cemetery Commissioners—Samuel W Twombly, Charles W Bradstreet Henry J Winde, J H Dwinell George F Brown.
Trustees Library—George H Eustis, Theodore C. Hurd, Robert Coit.
Sewer Commissioners—Charles E Corey, Fred M. Symmes, Stillman Shaw.
Park Commissioners—Preston Pond, James F Dorsey, Edmund H Garrett.
Board of Health—Benjamin T. Church, James Hinds.
School Board—Charles F A Currier, Frank F Carpenter, Albert F Blaisdell.
Overseers of Poor—Geo. H Carter, Chas F McCarthy, Mrs Emily C Symmes
Tree Warden—Irving T Guild.
Chief of Police—William R McIntosh.
Superintendent of Streets—Henry A Spates.
Superintendent of Schools—Robert C Metcalf.
Water Registrar—Charles E Barrett.
Superintendent of Sewers—James Hinds.
Inspector of Wires—James Hinds.
Chief of Fire Department—Irving L Symmes.
Sealer of Weights and Measures—William R McIntosh
Superintendent of Water Works—William T Dotten.
Constables—W R McIntosh, E F Maguire

ORION KELLEY, D.D.S.,

DENTAL OFFICE,

WHITE'S BUILDING, WINCHESTER

Office Hours: 8-12, and 2-6.

If you want the BEST CANNED GOODS in the market, use

WILBERT BRAND.

Our experience for the past two years convinces us there is nothing better put up.

1905 Pack just in

and ready for Thanksgiving.

NEW NUTS ARE IN.

Fancy Rice Popping Corn, Malaga Grapes, and some more of that nice Russet Cider,

AT

MORRILL'S,

3 CHURCH STREET.

THE WINCHESTER CO-OPERATIVE BANK.

ROOM 2, LYCEUM BUILDING,

Loans money to those who wish to own a home. Monthly payments practically what one would pay for rent. If you do not understand the system please call and have it explained.

The Secretary is at the office Saturday evenings, 7 to 8 o'clock. If that evening is not convenient, special appointments will be made for those who wish to borrow if they will write to the bank.

—DIRECTORS—

H. D. NASH, President. GEO. A. FERNALD, Vice-President.
THOS. S. SPURR, Secretary.
Anson Burton, Alexander Foster, Jr. John Challis, W. B. French, Theo. C. Hurd, F. J. O'Hara, Sam'l S. Symmes, N. H. Taylor.

New Shares issued May and November each year.

ATTENTION!

Commence early to clear your trees of the Gypsy egg clusters.

COMPETENT MEN FURNISHED AND CAREFUL WORK.

TREE WORK IN ALL ITS BRANCHES.

U. S. G. SANBORN & CO.,

Tel. 4-5. 100 Highland Ave.,

WINCHESTER, MASS. 6tf

The "Clean-to-handle" Fountain Pen

MOORE'S NON-LEAKABLE FOUNTAIN PEN

Is Warranted Not to leak when carried in any position in the pocket. Unlike all others.

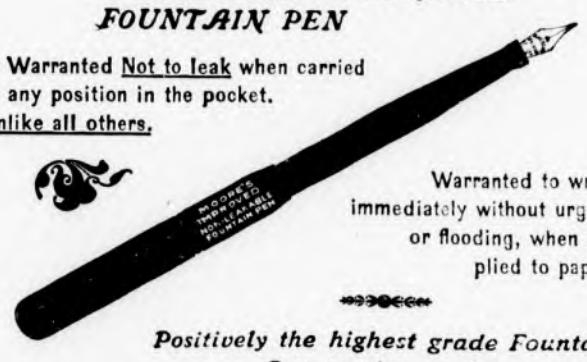

Warranted to write immediately without urging or flooding, when applied to paper.

Positively the highest grade Fountain Pen on the market.

FOR SALE BY

WILSON, THE STATIONER,

Pleasant Street, ... Winchester.

The most popular of all GIFTS

Articles not alone beautiful, but useful and durable, make the most sensible gift. These good features, together with a moderate price, make the genuine

"1847 ROGERS BROS."

SPOONS, KNIVES, FORKS, ETC.

an ideal Holiday gift. They are made in a great variety of shapes, sizes and designs, handsomely packed in lined cases, and vary in price from 25c. to $3.50. Your dealer can supply you. Write us for our handsome catalogue "C-L" to aid you in making selections.

INTERNATIONAL SILVER CO., Successor to MERIDEN BRITANNIA CO., Meriden, Conn.

Columbia Salad Fork

Columbia Salad Spoon

"1847 ROGERS BROS."

"Silver Plate That Wears."

Fine Job Printing AT STAR OFFICE **Subscribe for the STAR**

CHRISTMAS!

Mince Meat, Home-made qt. jar	38c	Pimento, Ginger, Cinnamon 1-lb	25c
" " Grandmother's pkg.	8c	Kitchen Bouquet	25c
" " None Such "	10c	Seeded Raisins choice pkg.	10c
" " H. A. Johnson 5-lb. crock	50c	" " fancy "	12c
Plum Pudding R. & R. 1-pound	25c	Washed Currants	8-10c
2 "	40c	Citron per lb.	18c
3 "	60c	Lemon & Orange Peel " "	15c
" " Franco-American 1 lb.	30c	Fancy Washed Figs 2 lbs 25c	13c
" " 2 "	50c	Fancy Layer Figs	15-20c
" " 3 "	6 c	Extra Fancy Pulled Figs lb.	18c
" " Atmore's 1 "	25c	Cresda Figs in baskets	25-50c
" " 3-Minute	10c	Fancy Smyrna Figs in glass	15-25-35c
" " Sauce R & R	15-25c	Dates per lb.	8c
Franco-American Custard Sauce	15c	Stuffed Dates " "	25c
Pure Sage, Savoy 1-4 lb. tin	5c	Mixed Nuts " "	15c
Thyme Marjoram 1-2 " "	8c	New Walnuts, Almonds, Filberts, Castanas, Shellbarks.	
C. & B. Herbs in bottles	15c	All the leading brands of Confectionary at cut prices.	
Bell's Poultry Dressing No. 1	8c	Cooking Sherry full quart	25-40
" 2	14c	" Madeira " "	50-75c
1-lb.	40c	" Brandy " "	7 c
Slade's Pure Ground Cloves 1-4s	7c	California Brandy " "	1.00

Warren F. Witherell Co.,

IMPORTERS and GROCERS,

91 Causeway St., Opposite North Union Station,

Boston, Mass.

F. D. RICHARDSON,

Successor to E. A. HOLBROOK,

DEALER IN

Fine Groceries and Provisions,

10 and 12 Pleasant Street.

CONNECTED BY TELEPHONE

BEFORE AND AFTER

cooking, our meats are a delight to the eye. The experienced buyers can tell at once by their looks that they are fresh and tender. The inexperienced

MEAT BUYERS

can trade here just as well as the keenest judge. For we only keep one grade of meat—the best. So whether you are an experienced housekeeper or are just beginning, it is safe for you to buy your meat here.

au 12

INSURANCE.

For Fire, Life, Accident, Liability, Burglary and all other forms of Insurance, best Companies, contracts, rates and information regarding same, consult

F. V. WOOSTER, Agent,

13 Washington St., Winchester. Tel. 358-2 Winchester.

161 Devonshire St Boston. Tel. 3944 Main.

A Saving from $5 to $10

ON EVERY OVERCOAT OR SUIT

RETIRING FROM WHOLESALE CLOTHING BUSINESS,

We offer our entire stock of

HIGH-GRADE CLOTHING AT RETAIL

To the purchasing public at WHOLESALE PRICES.

NOTE THESE PRICES:

OVERCOATS or SUITS that we sell for $7 to $8, the retailer would ask $12

OVERCOATS or SUITS that we sell for $9 to $10, the retailer would ask $16 to $18

OVERCOATS or SUITS that we sell for $12, the retailer would ask $18

OVERCOATS or SUITS that we sell for $15 to $16, the retailer would ask $25

OVERCOATS or SUITS that we sell for $18, the retailer would ask $28

PADDOCKS and Silk-Lined OVERCOATS that we sell for $18 to $20, the retailer would ask $35 to $40

ALL THIS SEASON'S MAKE.

I. KLEIN & CO. 173 Summer St

BOSTON, MASS.

WHOLESALE DISTRICT.

OPEN SATURDAY EVENINGS UNTIL 10 P. M.

UP ONE FLIGHT—TAKE ELEVATOR.

Newsy Paragraphs.

Mrs. T. E. Thompson has had cut down a large number of trees on her estate corner of Washington and Swanton streets.

The department stores of Boston in anticipation of the holiday trade have marked up their goods almost a third, say a bright Winchester woman. Furthermore she says their big ads. are deceiving.

The first real snow storm of the season set in last Saturday night. When Supt. Spates was advised on the noon of that day by the writer to get his ploughs ready he looked credulous and smiled. He had them out bright and early.

Last Sunday through the kindness of Mr. Charles A. Lane the STAR representative was given his first sleigh ride of the present winter.

The next Conclave of Woburn Royal Arch Chapter will be held in Masonic Hall, in this town.

Help the firemen to procure a Memorial Fund, by purchasing a ticket for their concert and dance. The firemen have many comrades sleeping in the cemeteries and they desire to keep their memories green.

Dr. Gale has gone to Florida for rest and a change.

Secretaries of lodges and societies are requested to send to the STAR lists of officers elected, also all items of public interest.

Since the removal of the U. S. Machinery Co. to Beverly, the car that arrived at the square shortly before 7 a. m., and known as the workingmen's car, has been discontinued for want of patronage.

Among the nominations for class officers at the senior class at Harvard, Arthur M. Holcombe of this town is nominated for ivy orator. The election will be held next week.

Mrs. J. N. Mason, of Winchester, is visiting her sister, Mrs. Freeman, at the parsonage of the First Methodist Church, Chattanooga, Tenn.

Clear thinking, decisive action, vim and vigor of body and mind, the sparkle of life, comes to all who use Hollister's Rocky Mountain Tea. 35 cents, Tea or Tablets. A. B. Grover.

Newsy Paragraphs

Miss Barbara Goddard of 12 Wolcott road celebrated her first birthday Wednesday, December 13th, by giving an "at home" to her little friends. Seven babies attended accompanied by fond mamma's. Those present were Lincoln Lowell Russell, Thomas Jansen, Jr., Louise Smith, Dorothy Palmer, Harriet Eustis and Barbara Goddard of Winchester and Elinor Drouet of Somerville. Miss Barbara was showered with gifts and each baby carried home a gift provided by their hostess.

Before going to Boston for Christmas presents, inspect the large and varied assortments carried by F. J. Bowser. This store is crammed full of useful and ornamental articles suitable for the Christmas season. Dolls, toys, books, alphabet blocks, etc., etc., are abundantly seen. Miss Bowser has a reputation for selling goods at less than Boston prices. Drop in and see if this is not so.

Toys, books, games, a good assortment at Mills.

One of the most pleasing sights we have witnessed this season was the pulling and twisting of a hugh 20 lb mass of Christmas candy at "Jimmie" Gray's last week. From a shapeless mass of yellow sugar, the candy took on luster and color under the deft hands of the candy maker, Ernest Smith, who handled the huge weight with ease and dexterity. Mr. Gray has made a simple little machine this year for crimping the candy, which does the work of four or five girls. To the outsider, the ease with which the candy is pulled, twisted and crimped is marvelous. Mr. Gray expects to make over 2000 lbs of Christmas candy this year.

Paper napkins, holly, and other designs at Mills.

One of the small boys setting up pins at the Calumet club entered the club house last Sunday and broke into the cigars.

Beautifying methods that injure the skin and health are dangerous. Be beautiful without discomfort by taking Hollister's Rocky Mountain Tea. Sunshiny faces follow its use. 35 cents. A. B. Grover.

Newsy Paragraphs.

The genial Charles A. Lane was the first to be seen on our streets in a sleigh this winter, he was out in his "Old Colonial" (built in 1776) early Sunday morning. Mr. Geo. H. Gilbert has of late years been the first to be seen behind his fine pair, when the first fall of snow came, but he was a day late this season.

The Italian population of Winchester is not lacking in the American methods of sharpness—if such it may be called. Two laborers of that nationality were observed one night this week quietly walking along Washington street, when an electric car drew abreast of them and stopped. Instantly the two darted to the car and jumped on the steps of the closed side of the front and rear vestibule, crouching low to escape being seen from the inside. When last seen they were whirling up the street apparently as contented as if they occupied a plush seat inside the car.

Mrs. A. C. Bell, the estimable wife of our Collector, is seriously ill at her home on Forest street.

One of the features of the High School Concert, to be given on Thursday evening, Dec. 28, will be an orchestra composed of the violin players of the school.

The many friends of Mr. Sidney B. Snow, who is now completing his studies at the Harvard Theological Seminary, will be interested to know that he is to preach next Sunday morning at 10.30 o'clock in the First Congregational Church. All are cordially invited to attend the service.

The Winchester Exchange is loaded for Christmas, the store being crowded with articles suitable for Christmas gifts. Many novelties can be found at the Exchange which it is not possible to procure elsewhere. A feature is home made cake, etc., just a little better than mother used to make, and at prices that are reasonable.

At the Unitarian church Sunday morning the pastor, Rev. William I. Lawrance, read the protest from the committee regarding the disbarment of the Unitarian delegates to the inter-church conference. No comment was made on the protest but his sermon was along the lines of a more liberal spirit of Christian fellowship.

Sleds for boys and girls, low prices at Mills, 16 Pleasant street.

The bungalow that has been building for the Jernegans at Corning, Cal., near the home of their daughter, Mrs. Brown, is completed and Mr. and Mrs Jernegan of Arlington expect to start on Saturday of next week for their western home.

Peoples' Service at 4.30 p. m. in the Congregational Church next Sunday in the main auditorium. Special solos with violin obligato by Mrs. Willard. Pastor's theme, "Our Foremothers." All seats free. Every one invited.

At the annual convention of the Grand Royal Arch Chapter of Massachusetts, Tuesday, Mr. James C. Horne was appointed a grand steward.

Mr. J. W. Hemingway observes his 72d birthday today and his wife her 71st. The former was born in the midst of a memorable snow storm, while his wife opened her eyes on a day when the ground was bare of snow.

Mr. F. V. Wooster of the Norfolk Mutual Fire Insurance Company is distributing some very useful calendars to friends in town.

Higgin's Studio. Tel. 318-6 Winchester.

Sanderson, Electrician. Tel. 335-2.

At the Unitarian church next Sunday morning, Mr. [illegible] will give [illegible] "[illegible]," by Jordan.

Pocket books and [illegible] cases at Mills.

Something [illegible] the grade crossings [illegible] [illegible] the crossings [illegible] abolished. We [illegible] [illegible] Selectmen [illegible] a view [illegible] commission [illegible] take place [illegible] [illegible] will be give [illegible] [illegible] cannot [illegible] so [illegible] which [illegible] by [illegible] sacrificed. A station master would be of some use and a law prohibiting the arrest of persons crossing at the centre when the gates are down would also help.

Tel. or leave orders for piano tuning at Exchange. 2t,*

Hollister's Rocky Mountain Tea is simply liquid electricity. It goes to every part of your body, bringing new blood, strength and new vigor. It makes you well and keeps you well. 35 cents. A. B. Grover.

Newsy Paragraphs.

Rev. Sidney B. Snow, son of Mr. and Mrs. William A. Snow, and attending Harvard Divinity school, will preach this Sunday morning at the Congregational church. No doubt his many Winchester friends will be present to hear him.

We are indebted to Mr. E. S. Barker of the State Mutual Life Insurance Company for a handy pocket diary for the coming year.

The chorus of the High School will sing one number at the close of the concert which will be given on Thursday evening, Dec. 28.

The following named officers were elected at the annual meeting of William Parkman Lodge of Masons Monday evening: Fred M. Symmes, W. M.; Frank F. Carpenter, S. W.; George F. Edgett, J. W.; George A. Barron, Treas.; Wm. F. Fitch, Secretary.

Among the society elections at Smith College for the semester we notice of Phi Kappa Psi, Miss Ruth McCall, '06, editor.

Winchester Stone Company, organized at Sanford, to deal in granite, has filed a certificate of incorporation at Augusta, Me., capital stock, $50,000, nothing paid in; par value, $25. Promoters, C. Cutler May (president), Winchester, Mass.; Henry C. Long (treasurer), Nathanial H. Shaw, Boston, Mass.; B. A. Leavitt, Fred I. Allen, Sanford.

The Congregational Sunday School has made arrangements for a delightful evening on Friday evening Dec. 22, at 7.30 o'clock. The Schubert male quartette of which Mr. Swaine the chorister and director of the Congregational Choir is the leader, with a lady reader, will provide the entertainment.

Candles and holders and fancy decorations for Christmas trees at Mills, 16 Pleasant street.

Tickets for the High school concert to be given in the assembly hall, Dec. 28, are now out and may be had from the scholars of the High school. Tickets admitting to hall and entitling holder to a seat may be had for 35 cents.

We board horses and care for private rigs for $20.00 per month. Why pay more? Dinsmore stables. a15,tf

Friends of Mr. John T. Wilson will be glad to learn that his condition is slowly improving and that he is recovering the use of his leg.

The first lecture of this season will take place at the Calumet club this Friday evening. The program will consist of a steropticon lecture upon the habits and history of the brown tail and gypsy moths. Ladies and gentlemen invited whether members of the Club or not.

Don't go to dark and crowded stores, you will find a good assortment of seasonable goods with your local dealer, Mills, 16 Pleasant street.

Chairs and card tables to rent. Also canopies for weddings and recetpions. Apply at Kelley & Hawes'.

The following names were omitted from the Honor List of the High school last week, Elizabeth Ordway 1907, R. Charles Thompson 1908.

Roland E. Simonds has severed his connection with the McKay Department of the United Shoe Machinery Co., and is associated with Charles T. Main of this town in mill engineering.

Dr. I. Edson Young has moved his dentistry rooms from No. 31 Church street to Whites block at 188 Main street. Owing to his increased business in Winchester he will henceforth devote his whole time to his Winchester patients, having discontinued his Medford office.

The Monday class will meet at Mrs. LeFavour's corner of Main and Mystic avenue, on Monday Dec. 18th, at 3 p. m. Reading second part of Henry IV.

If you have any suggestions to make in connection with the next town report now is the time to send them to us. The town officials will be glad to have them.

The vacancy on the Board of Health caused by the death of Dr. French has not been filled as the Board has not as yet notified the Selectmen as the law requires. This is a very important board and a strong man who will take interest in the work is needed. The health of the people is no doubt the most important question there is.

The [illegible] new entrance on the easterly end of the town hall building under the library with offices there is contemplated. This large room is used only for storage purposes now for which there is plenty of room in the attic.

Playground will be Flooded

Work was commenced this week on banking in a portion of Manchester Field preparatory to flooding it for skating. This news will be received with pleasure by almost every family in town, and a few days time will see our town provided with a large and safe skating place, which will be available for use until the spring, regardless of snow.

ORDER YOUR XMAS. CANDY NOW.

Home Made Pure and Fresh. Ice Cream, Sherbets, Etc. Churches and Schools supplied. Prompt delivery.

Gray's Winchester Spa

Tel 240

Newsy Paragraphs.

The Selectmen perambulated the Lexington line with the Selectmen of that town last Saturday morning and found the monuments in place and in good condition excepting some of the lettering was somewhat faint. These may be rehammered. Tuesday morning they went with the Arlington Selectmen and agreed that the monument on Mr. Langley's grounds on the westerly boders of Mystic lake should be straightened up and the lettering on all the bound stones rehammered. Woburn and Stoneham are yet to be done. It seems rather tough to be called on to perambulate lines through the woods at this time of the year but as Winchester is the youngest town of those she borders on, its Selectmen have to await word from the other places in every case. This work must be done every five years.

Holly crepe paper, at Mills.

Mr. and Mrs. Arthur Weeks are the parents of a son.

Mr. Shepard Pond of this town was elected captain of the Milton Academy hockey team for this year, last Monday.

Class hockey teams will soon be at work practising for the inter class games which 1907 should stand the best chance of winning as many '07 men are on the school team. Candidates for the different teams are as follows: 1906—Badger, Witmer, Carpenter, Barnard, Smalley, Sheridan, Donavan, Sayward, Snow, Atherton and Donahue. 1907—Richardson, Hunt, King, Larivee, Grant, Keley Symmes, Robinson, Howe, Webber, Atherton and Dotten. 1908—Barr, Fults, Bean, Thompson, Welch, Witmer and Parker. 1909—DeBussy, Wingate, Kinsley, Ames, Cameron, Hudson and Guething.

When you want a pleasant laxative take Chamberlain's Stomach and Liver Tablets. For sale at O'Connor's Pharmacy.

We Don't Guess

When we fit Glasses We have the scientific Instruments for determining and correcting any and all defects of vision—no matter the nature of your case if your Glasses do not suit you perfectly, call on us.

We Fit Any Eye That Responds to Light.

You are invited to call. We delight in showing our methods and equipment.

GEO. A. BARRON,

3 WINTER ST., Room 22,

BOSTON.

Residence:

67 Parkway, Winchester, Mass.

NELLIE M. DUNKLEE,

TEACHER OF PIANO,

9 Eaton Street, Winchester, Mass. 1y

WANTED.

By Chicago wholesale and mail order house, assistant manager (man or woman) for this county and adjoining territory. Salary $20 and expenses paid weekly; expense money advanced. Work pleasant, position permanent. No investment or experience required. Write at once for full particulars and enclose self-addressed envelope. COOPER & CO., 132 Lake street, Chicago, Ill. d8,10t

French Lessons.

A three years' resident of Paris desires beginners or slightly advanced pupils in French. Terms: One hour, fifty cents; half hour, twenty-five cents. Mrs. Denton, 15 Elmwood avenue. d1 4t

LOST.

On Boulevard Wednesday, a fur boa, finder will be suitably rewarded by returning to G. B. Smith, 20 Oxford street, Winchester.

TO LET.

A tenement of 7 rooms on Washington street, Modern improvements, open plumbing, etc. Rent very low. Apply, Miss Maloney, cor. Washington and Irving streets.

SECOND GIRL WANTED.

I want an experienced second girl, must be a good laundress. Only two in the family. Apply to Dr. Church, 40 Church street between 6.30 and 8.30 p. m.

ROOM WANTED.

A lady desiring to spend the winter in Winchester would like to communicate with a refined private family having a large sunny room with use of lavatory or bath. References exchanged and correspondence strictly confidential. Address C, Star office.

WANTED.

By a prominent monthly magazine, with large, high class circulation, local representative to look after renewals and increase subscription list in Winchester and vicinity, on a salary basis, with a continuing interest from year to year in the business created. Experience desirable, but not essential. Good opportunity for the right person. Address Publisher, box 59, Station O, New York. d1,tf

TO LET.

22 Lloyd Street, 7 rooms and open plumbing, hard wood floors; just vacated by A. B. Franklin. Rent $25 per month. Geo. Adams Woods, Waterfield Building. Call or telephone. Open Tuesday and Friday evenings from 7 to 9. d8 tf

GRAPHOPHONE.

FOR SALE. In good condition with some records and case for same. Apply at Star Office. d8 tf

TO LET.

Cottage near centre, and tenement on Mt Pleasant street. Apply to J. A. Laraway. [illegible]

TO LET.

Stable at No. 11 Willow street, West Side, for storage of carriages, furniture or for use as a stable. Apply to D. W. Pratt, No. [illegible] Wildwood street. [illegible]

TO LET.

Half of double house, No. 14 Webster street, 7 rooms, modern improvements, rent $25. Apply to Geo. W. Payne, 14 Webster street. [illegible]

TO BE LET.

House No. 11 Glengarry. Possession Nov. 1st. Inquire at 80 Church street, or at Room 804, 53 State street, Boston. o6,tf

TO LET.

A five room tenement in the centre. Apply to T. Price Wilson, Star office. tf.

ROOMS.

To let, finely furnished rooms for light housekeeping. Apply at 62 Swanton street. s9 tf

Yes, here it is.

ATHERTONS'

MEN'S AND BOYS' FURNISHINGS.

Avoid the Boston crush and save time and money

Your care fare to Boston and back will buy any one of these articles:

Handkerchiefs, Suspenders, Ties, Hose, Wristers, Armlets, Garters, etc.

And for 50c you can purchase:

Silk Handkerchiefs, Cuff Links, Scarf Pins, Watch fobs, Underwear, Gloves, Caps, Toques, Silk four in hand and Ascott Puff ties, Christmas Novelties in Suspenders in individual boxes.

For $1.00:

A Handsome Umbrella, Boys Sweaters, Silk Handkerchief, Neg. Shirts, Children's Tams, Jams, Knickerbocker Pants, Allingtons Special Ladies and Mens Dress Gloves.

Our $1.50 Special Ladies and Mens Fownes Gloves, imported wool lined:

Reindeer Gloves, A choice line of Silk Mufflers, Fancy Vests, Jerseys, An Honest Umbrella.

For a $2.00 bill we will give in exchange:

A Dress Suit Case, A pair cub bear skin Gloves, A good Suit Wool Underwear, Ladies Fancy Handle Umbrella, Heavy V Neck Sweater

For $2.50 Bear Skin or Fur Lined Reindeer Gloves.

For $3 50 extra heavy V neck Sweaters

For $5.00 solid Leather Dress Suit Case.

For $6 00 Seal Skin Driving Gloves.

Rain Coats $12 $15 $18 and up.

Also a store full of other goods all marked in plain figures. 176 MAIN ST.

Telephone 321.

WINCHESTER LAUNDRY,

Steam and Hand Work

A. T. DOWNER, Prop. Converse Place.

THE WINCHESTER STAR.

WINCHESTER, MASS., FRIDAY, DECEMBER 15, 1905. PAGES 9 TO 12.

By-Laws of The Town of Winchester.

ADOPTED NOV. 20, 1905.

ARTICLE I.—TOWN MEETINGS.
Section 1. Date of annual town meeting.
Section 2. Service of warrant.
Section 3. Notice of adjourned meeting.
Section 4. Organization of meeting.
Section 5. Duties of Moderator.
Section 6. Limit of debate.
Section 7. Reconsideration and previous question.
Section 8. Expenditures on report of committees.
Section 9. Parliamentary rules governing meetings.
Section 10. Notice of appointment of committees.

ARTICLE II.—TOWN FINANCES.
Section 1. Financial year.
Section 2. Method of payment from town treasury.
Section 3. Commitment of tax list and delivery of tax bills.
Section 4. Payments by Collector of Taxes.
Section 5. Report of Town Treasurer.
Section 6. Election, duties and report of Auditor.
Section 7. Certificate of appropriations.

ARTICLE III.—STREETS, SIDEWALKS, ETC.
Section 1. Names of streets regulated.
Section 2. Digging up of streets regulated.
Section 3. Moving of buildings through streets regulated.
Section 4. Injuries to trees prohibited.
Section 5. Animals at large forbidden on streets.
Section 6. Defilement of streets forbidden.
Section 7. Signs and advertisements regulated.
Section 8. Coasting on streets regulated.
Section 9. Swimming and bathing regulated.
Section 10. Keeping of dogs regulated.
Section 11. Teaming noxious materials on streets regulated.
Section 12. Vehicles on sidewalks forbidden.
Section 13. Standing on sidewalks regulated.
Section 14. Disorderly behaviour on streets forbidden.
Section 15. Obstruction of streets or sidewalks forbidden.
Section 16. Removal of snow and ice from sidewalks.
Section 17. Junk dealers to be licensed.
Section 18. Throwing missiles in streets forbidden.
Section 19. Penalties.

ARTICLE IV.—HACKNEY CARRIAGES.
Section 1. Selectmen authorized to grant licenses.
Section 2. Notice of time for application for license.
Section 3. Penalty for driving unlicensed carriage.
Section 4. Fee for license. Effect of license.

ARTICLE V.—REGULATIONS AND RATES OF THE WATER WORKS.
Section 1. Water Board, qualifications, election and tenure.
Section 2. Powers of Board.
Section 3. Annual report of Board.
Section 4. Duties of Water Registrar.
Section 5. Water rates, when payable.
Section 6. Refusal of water supply to delinquents.
Section 7. Abatements of water rates.
Section 8. Record of water takers to be kept.
Section 9. Laying of service pipes regulated.
Section 10. Penalty for unlawfully opening hydrants, etc.
Section 11. Rules governing water takers.
Section 12. Refusal of water supply upon violation of rules.
Section 13. Schedule of water rates.
Section 14. Installation of water meters.
Section 15. Free use of water allowed for fires.
Section 16. Charges for water used for public purposes.
Section 17. Extension of pipes on unaccepted ways.

ARTICLE VI.—REGULATIONS FOR PLUMBING.
Section 1. Connection with public sewers regulated.
Section 2. Production of plumbers' licenses on demand.
Section 3. Applications for permits.
Section 4. Inspection and testing.
Section 5. Material and size of pipe.
Section 6. Construction, fittings, cleanouts, joints, etc.
Section 7. Trap, waste and fresh air inlet pipes, etc.
Section 8. Water closets.
Section 9. Application of regulations, defective plumbing, etc.

ARTICLE I.

TOWN MEETINGS.

SECTION 1. The annual town meeting shall be held on the first Monday of March.

SECTION 2. A copy of the warrant for every town meeting shall be left at every dwelling house in town four days at least before the time named in the warrant for holding said meeting.

SECTION 3. Notice of every adjourned meeting shall be posted by the Town Clerk at the Town Hall, and shall be advertised in a newspaper published in Winchester, if any, as soon as practicable after the adjournment, stating briefly the business to come before the adjourned meeting.

ORDER OF PROCEEDINGS AT TOWN MEETINGS.

SECTION 4. At the time appointed, the Town Clerk shall call the meeting to order and read the warrant, and all persons present shall be seated and uncovered.

SECTION 5. When the meeting has been duly organized, the presiding officer shall call on any clergyman present to open the meeting with prayer; after which the Moderator shall submit the articles contained in the warrant to the action of the meeting.

SECTION 6. No person shall speak more than once on any one subject, if any other citizen who has not already spoken thereon shall desire to speak; nor shall any person speak more than ten minutes at one time, except by vote of permission.

SECTION 7. No vote shall be reconsidered except by a two-thirds vote at the meeting at which it is passed. If, when the previous question is moved, the meeting shall decide that it shall not be ordered, the debate shall continue as if the previous question had not been moved.

SECTION 8. No final action shall be taken at any meeting on the report of any committee previously chosen, when it involves an expenditure of $500 or more, unless the same shall be specially notified in the warrant calling such meeting.

SECTION 9. The proceedings of the meeting shall be governed by the rules of practice contained in Cushing's Manual of Parliamentary Practice, except as modified by law or by these By-Laws.

SECTION 10. The Town Clerk shall immediately notify, in writing, all members of committees that may be elected or appointed at any town meeting, stating the business upon which they are to act and the names of the members of the committees.

ARTICLE II.

TOWN FINANCES.

SECTION 1. The financial year of the town shall begin with the first day of January in each year and end with the thirty-first day of December following.

SECTION 2. No money, except State and County taxes, and principal and interest of town notes or bonds shall be paid from the town treasury without a warrant therefor, signed by a majority of the Selectmen.

SECTION 3. All taxes shall be assessed and committed to the Collector on or before the fifteenth day of August in each year, and the Collector shall deliver all the tax bills within fourteen days after such commitment.

SECTION 4. On or before the fifth day of each month, and as often as the amount in his hands reaches $500 or upwards, the Collector shall pay over to the Treasurer of the town all taxes by him collected, and shall, annually, on or before the first secular day of January make up his annual account and render it to the Selectmen.

SECTION 5. The Town Treasurer shall, annually, on the first secular day of January, render to the Selectmen, in writing, a full account of all his receipts and disbursements for the financial year last past.

SECTION 6. At each annual town meeting the town shall choose one Auditor, whose duty it shall be to inspect all bills presented against the town, to see that they have the approval of the board or committee contracting them and that they are in proper form and indicate the account to which they are chargeable; and, if there are available funds, he shall transmit such bills, with his certificate, to the Selectmen, who shall draw their warrant on the Town Treasurer authorizing payment thereof. The Auditor shall examine the books of the Treasurer, Collector and Water Board, and all funds or trust funds held for the benefit of the town by town officers, and report at each annual town meeting in detail, under their respective heads, all the receipts and expenditures by the town for the previous year. Said report, with the annual reports of the other town officers, shall be printed by the Selectmen, and a copy thereof left at every dwelling house in town four days, at least, before the annual meeting.

SECTION 7. At the conclusion of each town meeting the Town Clerk shall send to the Auditor a certificate stating the amounts of the several appropriations made by such meeting.

ARTICLE III.

STREETS, ETC.

SECTION 1. The streets in the town shall be called and known by the names given to them respectively until such names shall be changed by vote of the town.

SECTION 2. No person shall break or dig up, or aid in breaking or digging up, any part of any street, or remove any earth or gravel therefrom, without having first obtained a written license from the Selectmen for that purpose.

SECTION 3. No person shall obstruct any street by placing therein any house or other building, nor move or draw through or over any street any such house or other building, without the license of the Selectmen in writing specifying the terms and conditions upon which such obstruction of the street shall be allowed; and the licensee shall fully comply with all said terms and conditions.

SECTION 4. No person shall tie or fasten any horse or other animal to any tree, not his own, standing in any highway, street or public place in this town, or in any manner cut or mutilate such tree.

SECTION 5. No owner or person having the care of any sheep, swine, horses, oxen, cows or other grazing animals shall permit or suffer them to go at large or to graze on any street, lane, common, square or other public place within this town, nor permit any such animal to go upon any sidewalk therein.

SECTION 6. No person shall place or cause to be placed in any public street or way of this town the contents of any sink, cesspool or privy, nor place or cause to be placed any rubbish or garbage therein, except for the purpose of immediate removal therefrom.

SECTION 7. No person, unless required by law so to do, shall make any marks, letters or figure of any kind, or place any sign, advertisement or placard upon or against any wall, fence, post, ledge, stone, tree, building or structure in or upon any street in this town, without the permission of the owner thereof.

SECTION 8. No person shall coast in any of the streets or public walks of this town except such streets as are publicly designated for that purpose by the Selectmen.

SECTION 9. No person shall swim or bathe in any of the waters within the town so as to be exposed to the view of persons in any street, lane, alley or house within the town.

SECTION 10. No person shall own or keep in this town, any dog which by biting, barking, howling, or in any other manner, disturbs the peace or quiet of any neighborhood, or endangers the safety of any person. Whoever violates the provisions of this section shall be liable to a penalty of ten dollars.

SECTION 11. No person shall deposit advertising circulars or other matter on the streets nor team manure, hay, rubbish, liquid or other material in such a manner as to litter, pollute or injure them.

SIDEWALKS.

SECTION 12. No person shall drive or draw any cart, wagon, sled or other vehicle (except invalids' or children's hand carriages) over or upon any footpath or sidewalk in the town, or permit a horse or other grazing animal under his care to go upon such sidewalk, or stand thereon.

SECTION 13. No persons shall stand on any sidewalk in such manner as to obstruct a free passage for foot passengers after a request to move on made by a constable or police officer.

SECTION 14. No person shall behave in a rude or disorderly manner, or use any indecent, profane or insulting language in any public place, or near any dwelling house, or other building in the town, or be or remain upon any sidewalk, or upon any door step, or other projection from any house or other building so as to annoy or disturb any person or obstruct any passage to such house or building, and every person so being or remaining as aforesaid, when ordered by any constable or police officer, or by the owner or occupant of any such building, shall immediately and peaceably depart and stay therefrom.

SECTION 15. No person shall place any obstruction in a street or on a sidewalk, and allow it to remain there, without first obtaining the consent in writing of the Board of Selectmen.

SECTION 16. Whoever, being the owner or the agent in charge of an estate abutting upon a sidewalk upon a public street, within one quarter of a mile of the railroad crossing in the centre of the town, said estate being used wholly or in part for stores public offices or places of public resort, excepting meeting places for public religious worship, shall place any snow or ice on a sidewalk on which such store, office or place of public resort abuts, or suffer it to remain thereon for more than five hours between sunrise and sunset, shall forfeit not more than ten dollars for each offence. If snow or ice through weather conditions, is evenly spread over a sidewalk and frozen thereto so as to be difficult of removal, it may remain until it can be more easily removed, provided the sidewalk be kept in safe condition by sanding or otherwise.

SECTION 17. No person shall deal in, or keep a shop for the purchase, sale or barter of, junk, old metals or second-hand articles within the limits of the town, unless licensed by the Board of Selectmen.

SECTION 18. No person shall throw any snow ball, stone or other substance, or engage in any amusement, game or exercise, in any public or private way so as to interfere with the free, safe and convenient use of such public or private way.

SECTION 19. Whoever violates the provisions of any section of this article except sections ten, sixteen and seventeen shall be punished by a fine not exceeding twenty dollars for each offence.

ARTICLE IV.

HACKNEY CARRIAGES.

SECTION 1. The Board of Selectmen shall, from time to time, grant licenses to such persons and upon such terms, as they may deem expedient, to set up, use or drive hackney carriages for the conveyance of persons for hire from place to place within the town, and they may revoke such licenses at their discretion, and a record of all licenses so granted or revoked shall be kept by the Selectmen.

SECTION 2. The Board of Selectmen shall give notice by publication in some newspaper, or otherwise, that, on or before a given date, all persons who desire to set up, use or drive a hackney carriage or carriages must apply for a license therefor.

SECTION 3. No person after said given date shall set up, use or drive in the town any hackney carriage for the conveyance of persons for hire from place to place within the town, without a license for such carriage from the Board of

Selectmen, under a penalty not exceeding twenty dollars every time such carriage is used. Such license shall expire on the first day of May next after the date thereof, and no license shall be sold, assigned or transferred without the consent of said Board indorsed thereon.

SECTION 4. For every license so granted, the sum of one dollar shall be paid to the Town Treasurer for the use of the town, but no license so granted shall operate to relieve the licensee from any penalty herein prescribed against persons without a license if he neglects or refuses to take out and pay for his license within ten days after notice that it has been granted.

ARTICLE V.

REGULATIONS AND RATES OF THE WATER WORKS.

SECTION 1. There shall be a Water Board consisting of three legal voters, one of whom shall annually be elected by ballot at the annual town meeting for a term of three years, and who, before entering upon the performance of his duties shall be sworn to the faithful performance thereof. No member shall receive any salary or other compensation for his services.

SECTION 2. The Water Board shall have and exercise all the powers vested in the town, by chapter 265 of the Acts and Resolves of the year 1872, and by any Acts in addition thereto, so far as the same may be legally delegated: and may appoint a water registrar and other necessary subordinate officers, agents and assistants, and fix their salaries or compensation.

SECTION 3. The Water Board shall, annually, on or before the first day of January, present to the Selectmen a report, made up to and including the last day of December, containing a statement of the condition of the water works and of the lands and other property connected therewith; and any information or suggestions which they may deem important; and shall, at the same time, transmit to the Selectmen the report of the water registrar, mentioned in the following section.

SECTION 4. The water registrar, under the direction of the Water Board, shall assess the water rates hereinafter established; he shall once in each year personally visit, or cause to be visited, the premises of every water-taker, examine the service pipes and fixtures, and see that the rules and regulations are strictly observed. He shall, annually, on or before the first day of January, present to the Water Board a report containing a statement of the number of water-takers, the amount of water rates assessed and the amount of abatements, and perform all other duties required of him by the Water Board. He shall transmit the bills for water rates to the Collector who shall collect them and pay the proceeds over to the Town Treasurer weekly.

SECTION 5. Water-rates shall be payable to the Collector on the first day of January and July in each year. All charges for specific supplies, unless determined by meter, shall be payable before the water is turned on.

SECTION 6. Upon the non-payment of the water-rates for sixty days after they are payable, the Collector shall serve a summons upon the premises of the delinquent: and, unless said rates are paid within ten days thereafter, together with twenty-five cents for said summons, the Collector shall notify the registrar, who shall shut off the water, and it then shall not be turned on until the amount due, together with the twenty-five cents for the summons and two dollars for the shutting off and turning on is paid. The foregoing provisions shall apply if two or more parties take water from the same service pipes, although one or more of them may have paid the proportion due from him or them.

SECTION 7. The Water Board may make abatements in the water-rates in such cases as they may deem proper: and may shut off the water from any street after notice of their intention so to do.

SECTION 8. The Water Board shall keep suitable books in which shall be entered the names of all water takers, the kind of building to which water is supplied, the name of the street on which it is situated and its number thereon, the nature of the use, the number of taps, and the amount charged; which books shall be open to inspection.

SECTION 9. The Water Board shall lay all service pipes from the main in the street to the inside of the building which is to be supplied in such location and manner, and using such material, as it deems proper, the cost thereof from the street line to the building to be charged to the owner. An estimate of the cost shall be made and the amount shall be deposited with the Town Treasurer before the work is begun.

SECTION 10. If any person shall open a hydrant, or lift or remove the cover thereof or make any opening or connection with any pipe or reservoir, or turn on or turn off the water from any pipe, fountain, reservoir or hydrant, except in case of fire, or by authority of the Water Board or registrar, he shall be liable to a penalty of not more than twenty dollars.

SECTION 11. Clause 1. All persons who take water shall keep the service pipes within their premises, including the pipes to the street line, in good repair and protected from frost, at their own expense, and will be held responsible for all damage which may result from their failure so to do.

Clause 2. They shall prevent all unnecessary waste of water, and shall not conceal the purposes for which it is used.

Clause 3. No alteration shall be made in any of the pipes or fixtures inserted by the town, except by persons authorized by the Water Board or registrar, who are to be allowed to enter the premises supplied, examine the fixtures, and ascertain if there is any unnecessary waste.

Clause 4. No water shall be supplied to parties who are not entitled to its use, unless by written permit of the Water Board.

Clause 5. A charge of one dollar shall be made whenever the Water Board, at the request of a water taker turns on or shuts off the water in any service.

A copy of this section shall be printed on all bills for water rates.

SECTION 12. Upon a violation of any of the provisions of Section 11 the water shall be immediately shut off from the building or place where such violation occurred, although two or more parties may take the water through the same pipe: and shall not be turned on again except by order of the Water Board, and upon the payment of two dollars; and in case of such violation, the Water Board may declare any payment made for the water by the person guilty of such violation to be forfeited.

SECTION 13. The owners of premises shall be charged on the first days of January and July for the use of water for the succeeding six months when the rate is by fixture, and for the preceding six months when a meter is used, at the following rates per annum:

WATER RATES.

DWELLING HOUSES.

Dwelling houses occupied by one family, for first faucet,	$4.00
For each additional faucet, to be used by same family,	1.00
When a house is occupied by more than one family, one faucet only being used by all, for each family,	4.00
When a house is occupied by more than one family, the highest rates will be charged for each family having the water carried into their part of the house:	
For each bath tub,	2.50
For each water closet,	2.50
When bath tubs or water closets are used by more than one family, for each family,	2.50
When two faucets are used, one for hot and one for cold water, both emptying into one basin, but one charge will be made for both.	

HOSE.

For hose not over three-eighths of an inch orifice, used for washing windows, sprinkling streets, or watering gardens; and the use of the same may be limited to one hour per day; not less than	3.00

FOUNTAINS.

For not more than three hours in any one day, and for not more than four months in the year:—

1-16 of an inch jet,	3.00
1-8 of an inch jet,	5.00
1-4 of an inch jet,	8.00
3-8 of an inch jet,	10.00

STABLES.

All stables containing fixtures shall be on meter service; where there are no fixtures in the stable, the following charges shall be made:

For each horse,	2.00
For each cow,	1.50

METER CHARGES.

All charges for boarding houses, public baths, stores, offices, warehouses, markets, saloons, restaurants, workshops, manufactories, and for boilers used for power or to make steam for manufacturing purposes, shall be ascertained by meter.

The minimum charge for metered water for a stable shall be $5 a year.

The minimum charge for metered water for all other purposes shall be $12 a year.

The charge for metered water shall be at the rate of two cents per hundred gallons, except as provided for under the section, "Meter Charges for Manufacturing and Similar Purposes."

The Water Board may require a deposit in case of meter service.

METER CHARGES FOR MANUFACTURING AND SIMILAR PURPOSES.

In all cases where large quantities of water are used, it shall be metered. The minimum charge shall be twelve dollars a year. The charges for water used in each six months shall be as follows:

1st, 50,000 gals. or fraction thereof, 2 cents for each 100 gals.

2nd, 50,000 gals. or fraction thereof, 1.9 cents for each 100 gals.

3rd, 50,000 gals. or fraction thereof, 1.8 cents for each 100 gals.

And so on with the same rate of reduction until the amount used shall have exceeded 550,000 gals. in one six months. The charge for all water used in excess of 550,000 gals. in six months shall be at the rate of one cent per hundred gallons.

The Water Board shall have the right to stop the use of large quantities of water for special purposes whenever, in its judgment, it is necessary to conserve the water for domestic uses.

BUILDING PURPOSES.

Special rates to be made by the Water Board.

SECTION 14. The Water Board may set a meter in and place they shall deem it for the interest of the town so to do. Any water-taker may demand to have a meter set on written application, and the payment of a deposit to cover the estimated cost of the meter and its installation.

SECTION 15. No charge shall be made for the right of any water-taker to insert a pipe to be used only in case of fire.

SECTION 16. The Water Board may charge the Fire Department the sum of fifteen dollars annually for each and every hydrant established within the limits of the town: and for water supplied to fountains, and for other public purposes, they may charge the department of the town for which the water is used the same rates as individuals or corporations would be charged for like purposes.

SECTION 17. The Water Board may grant an application for an extension of the water pipes on an unaccepted way, if, in its judgment, the increase in the value of the land abutting on or reached from such way, due to the extension of the water service, will be sufficient to yield an increase in taxes, exclusive of water rates, equal at least to six per cent. on the cost of such extension.

ARTICLE VI.

REGULATIONS FOR PLUMBING.

SECTION 1. The plumbing work of every building erected in the town of Winchester, used as a dwelling, tenement or lodging house, or where persons are employed, shall be separately connected with the public sewer when such sewer is provided; or, if such a sewer is not provided, with a cesspool constructed of such material and capacity as the Board of Health shall direct.

No plumbing shall be connected with the town sewer without the approval of the Board of Health, and all plumbing work required must conform to the regulations relating thereto.

No rain conductors, surface or ground water drainage shall be connected with plumbing or drainage pipes which discharge into the public sewer or into cesspools.

Wherever there is a public sewer with which the sewerage system of a building is to be connected, the owner or agent shall, before determining the position of the main house sewer, obtain from the Sewer Commissioners the location of the sewer branch which is to serve that building and said connection shall be made in conformity with the rules of said Commissioners.

No sewer from any building shall pass under another building, or within five feet of the outside wall of another building, unless it be of extra heavy cast-iron pipe, having its joints made with molten lead, thoroughly calked and tested.

No person shall discharge stall drainage, or the contents of any privy vault, manure pit or carriage wash into the public sewer, except through an intervening catch-basin, the outlet pipe of which shall be high enough above the bottom to prevent any but liquid contents from passing into the sewer. A sufficient trap shall be placed in every drain connecting such catch-basin with a sewer.

SECTION 2. Plumbers shall at all times be prepared to exhibit or produce their license or certificate cards whenever required so to do by the inspector of plumbing. The licenses of master and journeymen plumbers shall be renewed annually in July.

APPLICATION FOR PERMITS.

SECTION 3. Every plumber, before doing any work in a building, except to repair leaks, shall file at the office of the Board of Health, upon blanks furnished for the purpose, an application for a permit to do such work. Such application shall be signed by the plumber and shall describe in detail the material or style of fixture proposed to be used and a sketch of the pipes in position and no work shall be commenced in any building until the plans thereof have been approved by the inspector of plumbing and a permit issued therefor.

INSPECTOR AND TESTING.

SECTION 4. No sewer, soil, waste or vent pipes shall be covered or concealed from view until properly tested by the plumber in the presence and to the satisfaction of the inspector of plumbing, who shall examine the same within two working days after notice that they are ready for inspection. Wherever, in the opinion of the inspector of plumbing, it is practicable, the soil, waste and vent pipes inside of the building must either be exposed to view or the plumber will be required to arrange with a carpenter or builder so that the pipes may be covered with suitable removable casings or covers in order that said pipes may be readily inspected at all times without injury to the walls or floors of the building.

The water test shall be used on all new work, and on such old work as may be required by the inspector. When the test is applied, all iron pipe joints and connections of lead and brass with the iron must be completed from the roof down to a point eight feet outside of the foundation wall.

All iron hangers, clamps and necessary supports must also be in position, and the pipes filled with water to the height required by the inspector.

If, in the opinion of the inspector, a water test is not practicable the plumber shall, in the presence of said inspector, apply a smoke, peppermint or such other test as the inspector may require.

If, at the time of testing and examination, any leaks, defective or patched materials, improper connections, or evidence of unskilled or inferior workmanship be found, the inspector shall condemn them and order them to be corrected or removed, and no further progress shall be allowed on the work until his order has been complied with and the test has been renewed.

If the plumber fails for a period of two days, to remedy any defects which may have been pointed out to him by the inspector, he shall not be granted any further permits until action is taken by the Board of Health.

MATERIAL AND SIZE OF PIPE.

SECTION 5. That portion of the house sewer which is inside the walls of the building, and that portion which is outside the building, but within eight feet of the foundation wall, shall be of cast iron pipe except that lead or brass pipes may be used for short connections.

Such cast iron pipes and fittings, whether used for soil, waste or vent pipes, shall be plain "extra heavy" cast iron; and, till after the water test is applied, shall be free from paint, tar or other coating, and shall be of uniform thickness, free from defects and shall have an average weight of not less than such as is herein specified, to wit:—

2-inch pipe, 5 1-2 lbs. per foot.
3-inch pipe, 9 1-2 lbs. per foot.
4-inch pipe, 13 lbs. per foot.
5-inch pipe, 17 lbs. per foot.
6-inch pipe, 20 lbs. per foot.

Wrought iron soil or waste pipes may be used only by written permission of the Board of Health and under such conditions as that Board may direct.

If wrought iron vent pipes be used, they must be galvanized.

CONSTRUCTION, ETC.

SECTION 6. The house sewer, soil and waste pipes shall have a fall toward their outlets of at least 1-4 inch to a foot. They shall be securely suspended from floor timbers by strong wrought iron hangers, or properly fastened to walls by heavy iron clamps or dogs, or supported by brick piers laid on solid stone or ground foundation, and graded in a proper manner.

Drain pipes shall be carried upwards as directly as practicable of undiminished diameter and shall be of not less than four-inch bore where they pass through the roof. Such pipes shall be left open at the top (uncapped, but may be provided with wire cages) and carried to a height not less than two feet above the roof, and not less than five feet above the top of windows and openings into any building within fifteen feet of such pipes.

FITTINGS.

Changes in direction of all iron, sewer, soil or waste pipes shall be made with full Y branches and eighth bends, or other easily curved fittings. The ordinary short quarter bend shall not be used at foot of vertical stacks or on horizontal runs.

All branch connections on horizontal pipes shall be made through full Y branches, but T's may be used for vent pipes. Extra heavy brass fittings, approved by the inspector, shall be used in all cases for lead and iron connections and cleanouts.

CLEANOUTS.

Every house sewer, soil or waste pipe shall have accessible heavy brass cleanouts at such points as the inspector shall deem necessary. A main heavy brass cleanout shall be provided at every building outside of the main running trap and in as direct line as possible with the street sewer connections. This main cleanout must be at all times accessible and so located as to allow the introduction of one-inch sectional rods, four feet in length, coupled together so as to reach the public sewer or cesspool. Brass screw cleanouts to have gaskets of lamp wicking and tallow.

JOINTS.

Joints on all cast iron pipes shall be made with oakum and soft molten lead thoroughly caulked and left clean, without paint, putty or cement until approved by the inspector. After he has approved the work, the joints may be painted, but no putty or cement shall at any time be used on them. Joints in galvanized iron vent and in brass waste and vent pipes shall be made with red lead and carefully screwed together. No unions or "slip" joints shall be used in connection with the waste or vent pipes on the sewer side of the traps.

Joints on lead waste or vent pipes, or on lead connecting with brass fittings, shall be "wiped joints" full sized in all cases. No cup, wiped cup, overcast or other such joints will be allowed on the sewer side of traps, or on the fixture side unless exposed to view.

All connections of lead with cast iron pipes shall be made with extra heavy brass ferrules, properly caulked into the iron hub, or with heavy brass socket nipples, into which the spigot end of the iron pipe shall be caulked as in the joints of iron pipes.

All connections of lead with galvanized wrought iron vents shall be made with heavy brass screw soldering nipples wiped to lead and screwed into fitting of wrought iron pipe.

DRIP AND OVERFLOW WASTES.

All drip or overflow pipes from tanks, coolers, safes or fixtures shall be carried to some open sink or place where they may be at all times visible.

Waste pipes from refrigerators or other receptacles for the storage of food or provisions shall not be connected with the sewerage system without permission of the Board of Health.

No steam exhaust, blow off or drip pipe shall connect with the house sewer, soil, waste or vent pipe, but shall discharge into a suitable tank or condenser from which a proper outlet shall be provided.

TRAP WASTE AND FRESH AIR INLET PIPES.

SECTION 7. The house sewer shall in all cases, whether connected with a cesspool or the public sewer, be provided with a running trap of the same size as the said house sewer, located beyond all house connections, and provided with an accessible heavy brass cleanout located either outside or inside the foundation walls of the building. If outside, a manhole must be provided for the running trap. Fresh air inlets, if used, shall not be less than four inches internal diameter, entering the house sewer between the running trap (and as near as possible to said trap but not on the trap itself) and all house connections. Unless the running trap is located in a man-hole outside of the house, and an "indirect" fresh-air inlet is provided for the same, in accordance with the plan on file at the office of the Board of Health, said fresh-air inlet must be at least twenty feet in length. The open end of the fresh-air inlet must terminate in external air, and as remote as practicable (not less than ten feet) from all doors, windows and cold air intakes of heating or ventilating apparatus.

Every sink, basin, bath-tub, slop hopper, water-closet, set of trays, or other fixtures, shall be furnished with a suitable and separate trap, placed as near as practicable to the fixture it serves, except that if a sink and set of trays or a basin and bath-tub are close together and the waste pipes from fixtures to trap do not exceed thirty inches in length from each fixture, and are independently connected with the trap, then one five-inch round trap placed between them may be used for both fixtures.

Traps for all fixtures except water-closets shall have clean-out screws either on the side or bottom, so as to be under the water seal. Bath-tub traps placed between ceilings and floors must be provided with an accessible and proper safe placed beneath them.

A suitable, independently ventilated, grease trap shall be provided for the sink of every hotel, restaurant, eating house, boarding house or other public cooking establishment and for such other places as may be required by the Board of Health.

SOIL AND WASTE PIPES.

Soil pipes from water closets shall be of not less than four inches internal diameter. Waste pipes from the traps of fixtures such as sinks, basins, baths or wash trays shall be of two-inch cast iron with short connections of lead. Such connections shall be of not less than one and one-quarter inch bore, and must not be branched into each other, but shall be separately connected with the iron pipe.

Waste pipes from the traps of sinks and wash trays shall not be connected with the bends or traps of water closets, but the waste pipe from one trap which serves for a bath tub or basin (or both, where they adjoin), may be connected with a lead bend fixed below any floor for water closet connections, and no other waste pipe will be allowed to enter or connected with such bends.

AIR AND VENT PIPES.

All fixture traps shall be protected from siphonage or air pressure by special cast iron, galvanized wrought iron, lead or brass air pipes of a size not less than the outlets of said traps, except that for water closet traps, they shall be of not less than two-inch bore for thirty feet or less, and of not less than three-inch bore for more than thirty feet, to run from the crown of the trap or from the top of the lead bend below water closet trap.

Such special pipes shall be run as directly as possible and upward through the roof, or to the main line of soil pipe above all fixtures. If air pipes are carried through the roof, they must be of not less than four-inch bore from the underside of the roof, and be treated the same as is provided for the upper end of drain pipes under section six.

The trap for the upper fixture on a line of soil or waste pipe (if within two feet of the stack in a horizontal line) shall not require a special air pipe, unless the outlet is branched into a stack more than six inches below the water line of the trap.

"Bow" venting will not be allowed except by special permission of the Board of Health and the inspector, in which case the "bow" must be run full size of pipe as high as the top of the fixture and return without being trapped.

Air pipes of less than two-inch bore shall be increased to that size if run beyond twenty feet.

Lead pipes, when used for air pipes, shall not be run behind walls, sheathing, casings, under floors or other places not fully exposed to view at all times.

WATER CLOSETS.

SECTION 8. Water closets shall be of a pattern satisfactory to the Board of Health, and shall be supplied with water from a tank holding at least six gallons, and through a flushing pipe of not less than one and one-quarter inch bore.

A line of water closets adjoining each other on the same floor may be supplied from one tank of sufficient capacity to hold six gallons of water for each closet it serves. "Flushometer" types of closets may be used with one tank in the attic if satisfactory to the Board of Health.

Water closets situated in places exposed to the action of frost may be so arranged as to be supplied with water directly from the main, but in all such cases the fixtures must be such as shall be approved by the Board of Health.

No water closet shall be placed in an apartment that has not sufficient light and an opening of at least two square feet to the external air, unless there is a suitable duct or pipe leading to a heated flue.

Porcelain trap water closets in which the connection between the porcelain trap and lead bend is on the sewer side of fixture trap shall have a cast brass floor place properly soldered to the bend. The flange of the water closet shall be securely bolted to the floor plate, and the joint made tight with grafting wax, or other substance satisfactory to the inspector.

DEFECTIVE PLUMBING, ETC.

SECTION 9. These regulations shall apply to all new plumbing work hereafter constructed in the town. Alterations made in plumbing which is already in use must, be in accordance with these regulations, and such alterations will be ordered by the Board of Health whenever in their opinion it is necessary for the public health and safety and it will be considered necessary if, after examination by the inspector any old plumbing work is found to be defective.

In such case, the inspector shall report to the Board of Health the nature of the defects and furnish the owner with a copy of the report. If the owner neglects to remedy the defect pointed out in such report within the time specified, the Board shall set a time for a hearing, and give the owner at least three days' notice thereof that he may attend and show cause why he should not be required to make the alterations.

When buildings, which formerly connected with vaults or cesspools are connected with the sewer, the old connections shall be uncovered outside of the building, a section thereof removed and the ends solidly cemented.

The vaults and cesspools shall also be discontinued and emptied within one month after the sewer connection is made and then filled with proper material.

BOSTON, MASS., Dec. 15, 1905.

The foregoing By-Laws of the Town of Winchester are hereby approved, except Sections 4, 5, 6, 7, 8, 9 and 10 of Article 1, and Sections 1, 3, 4, 5, 6 and 7 of Article 2, which are hereby disapproved.

HERBERT PARKER,
Attorney General.

Subscribe to the Star $2.00 Year,
Left at your residence.

Hollis Street Theatre.

At the Hollis Street Theatre, Boston, for two weeks, beginning Monday, Dec. 18, Charles Frohman presents Francis Wilson the famous fun-maker of musical comedy in two comedies without music, one in three acts by Clyde Fitch, the other in one act, the work of Austin Strong and Lloyd Osborne. Mr. Fitch's play gives Mr. Wilson in the character of Cousin Billy all the scope required for the display of his diverting and clever methods as a laugh maker. Mr. Wilson's stage work has an irresistible quality that makes him and the role he plays interesting and amusing every moment he is on the stage. As Cousin Billy is promised that he will be able to give full play to his entertaining powers as a comedian, so the result cannot be other than gratifying to his already immense host of admirers. He will be surrounded by a capable company of Mr. Frohman's selection.

"The Little Father of the Wilderness," the one-act play which will follow "Cousin Billy," enables Mr. Wilson to be seen in a character that is in strong contrast to Cousin Billy. Its scenes are laid in the Palace of Versailles, France, during the reign of Louis XV. The company supporting Mr. Wilson includes May Robson, Edith Barker, William Lewers, George S. Spencer, Rosa Cooke, Zelda Sears, Elsa Garrett, Sydney Rice and Charles J. Greene.

During Mr. Wilson's engagement there will be matinees Saturday only, and a special matinee Christmas day. The regular Hollis Street Theatre prices will prevail, $1.50 to 35 cents. The performances will begin at 8 sharp.

Castle Square Theatre.

The coming week at the Castle Square Theatre will be made notable by a revival of "She Stoops to Conquer," Goldsmith's old comedy which is rarely seen upon the modern stage. It will form the second of the five classic productions to be made from time to time during the Castle Square season, and in scenery, costume and acting it will be as complete as modern stage art can make it. The scenery will be prepared from designs by Frank Chouteau Brown, and it will reproduce accurately the quaintness of the eighteenth century life in which its events take place. Few comedies excel "She Stoops to Conquer." All its leading characters, Tony Lumpkin, Mr. and Mrs. Hardcastle, Hastings and Miss Neville are enjoyable people to greet across the footlights, and their first appearance at the Castle Square will undoubtedly be the occasion of crowded houses at every afternoon and evening performance.

All the leading members of the stock company—Mr. Craig, Mr. Mackay, Miss Kemble and the rest—will take part in "She Stoops to Conquer."

MISSIONARY RIDGE.

How the Scene of a Terrible Battle Originally Got Its Name.

Stretching for miles along the eastern border of the city, picturesque and pleasing to view is Missionary ridge. How well that name is known from the hemlocks of Maine to the flowers of Florida, and yet how different from its name are the associates one gives it when it is pronounced! In history it is recorded as being the scene of one of the fiercest conflicts of the civil war, but to the people who know the origin of the name it is a monument to the memory of a band of devoted, self sacrificing Christian men who, braving the hardships of emigration not for the love of gain, but to help their fellow men, built the Brainard mission on the picturesque heights known by the name of Missionary ridge.

It was in 1817 that the Rev. Cyrus Kingsbury, Ainsworth F. Blunt and the Rev. John Vail first viewed the site of their mission. They were sent here by the American board of commissioners for foreign missions, and the same board had provided for the erection of a mission, including school buildings and a home for the missionaries. But the contractors failed in their contract, and the missionaries were left without money and without even a shelter. But by energetic efforts they created a mission school and built a mill on the banks of Chickamauga creek. The mill race, nearly a mile long, is still visible. The mill was purchased by Uriah Bird in 1852. He tore down the small structure and built what is now known as Bird's mill.

On May 27, 1819, the president of the United States, James Monroe, appeared at the door of the mission unannounced. He was accompanied by General Gaines. Although surprised by his visit, the missionaries were ready to receive him, and he complimented them on their work and in glowing terms praised the beautiful location of the mission. The Brainard mission was used until the Indians left. It did an immense amount of good, and at one time there were more than 500 Indian children being taught beneath its roof. The Lord's supper was observed for the last time on Aug. 19, 1838.

In the old mission cemetery east of the ridge, overgrown with weeds and forgotten by almost everybody, is a little monument on which are the following words:

"Here lie the remains of Samuel Worcester, D. D., pastor of the Tabernacle church, Salem, Mass., first secretary of the American board of commissioners for foreign missions. Born 1770; died June 7, 1821."—Chattanooga Times.

POINTED PARAGRAPHS.

When you die, you will die as dead as anybody.

We all have enough to be cross about. Still, it isn't a good idea to show it.

People like to be called enthusiastic, but how they hate to be called "gushing."

The only difference between the modern family row and that of the older days is that the modern one isn't as big a family.

The "good fellow" you slap on the back and tell your troubles to may seem good natured, but he complains of you to his wife.

There is nothing so disappointing as to have one take you aside to tell you a great secret and then discover that you already know it.—Atchison Globe.

THE CLAM'S NECK.

Purpose and Characteristics of This Organ of the Bivalve.

Persons who have seen soft shell clams as they lay in a pan in the kitchen preparatory to being cooked scarcely recognize them in their natural state. Many of us who have seen clams know that they have "necks," but are ignorant of the purpose and characteristics of this attachment. As they lie on the ground they are far from being close mouthed. In fact, they are seldom to be seen with the shell closed. From one end projects the "neck," which may be three times as long as the shell when fully extended. This fact, in case the "neck" is stretched out, makes one wonder how such a length can be contracted into such a small space and how much remains in the shell after the "neck" has been elongated. This is the astonishing characteristic of the soft shelled clam and the one that makes him unrecognizable to so many people. One of the clams, for instance, is three inches long. His "neck" when extended is possibly eight or nine inches long and as large around as a man's middle finger.

As every one knows, the clam when in its native haunts is to be found several inches below the surface of the sand. He has to be dug up when discovered by the little spurts of water which the clam beneath throws up when disturbed.

This "neck" connects the clam with his food supply in the [illegible]. In the "neck" are [illegible]. Through one tube the clam sucks in a quantity of water. From the water he absorbs whatever nourishment it may contain and then expels the water through the other tube.

One may wonder how the clam gets into the sand or mud. At the end opposite the "neck" may be seen an appendage resembling a turtle's tail in shape and called a foot. It is with this foot that he digs his way downward.—Detroit Free Press.

ORIGINAL GRETNA GREEN.

Many Came Across English Border to Have the Knot Tied.

A recent writer on the departed glories of the original Gretna Green in Scotland has this to say of the "priests" who did the marrying for the hurrying, anxious persons who came to them from across the English border: "The men who took up the trade of marrying had often been previously engaged in some other occupation. Some were stonemasons, some were weavers and many were border idlers and poachers. Among these last it is possible that a blacksmith may at some time have taken to joining hands instead of iron, but no one of the calling ever rose to fame in the marriage line."

Joseph Paisley, who first made the marriage trade "hum," is described as nothing better than a drunken freebooter. But he was equal to this incident: "On one occasion his services were required simultaneously by two couples, both in a desperate hurry, and after the ceremony it was discovered that, by a trifling mistake, the wrong brides and bridegrooms had been united. 'Awell,' said Paisley contentedly, 'jest sort yersels.'"

Eventually the "Gretna priests" became so numerous, competition so keen, that they waited on the English border for the arrival of "customers." None of them obtained a reputation for riches, nor were they able to retire on their earnings, but died in harness. The usual price for celebrating a marriage was half a crown (38 cents), but one poor couple got off for sixpence, and a still poorer couple for 2½ pence.—Chicago News.

WANGKANG CEREMONIES.

How the Chinese Attract and Then Destroy Evil Spirits.

Recently the Chinese residents of the Straits Settlements had a great procession, called "wangkang," to get rid of a large accumulation of evil spirits, says a writer in the Chicago News. Ceremonies of this sort are held by the Chinese about once in fifteen years. The plan is to construct a richly decorated junk, fill it with dainty eatables, money, live animals, incense and other tempting things and then to take it about the city with music and appropriate singing and great pomp generally.

This causes the evil spirits to come out to see what is going on. Beholding the splendid junk and its rare contents, they crowd inside. Demons of sickness are especially sought for and snared.

After the junk has been sufficiently paraded so that it is chock full of demons, it is burned and the evil spirits perish. Formerly the junk was set adrift on the ocean, but sometimes it was stranded on some island or other, causing great suffering to the inhabitants thus exposed to the attacks of the marooned spirits. So now the junk is burned at the close of each ceremony of the sort.

The Chinese in the vicinity of Singapore spent about $10,000 in getting rid of their demons this fall.

Failure.

"Oh, George, I don't think that new safety razor of yours amounts to anything at all."

"Why not, dear?"

"Because I tried to use it today, and I couldn't do anything with it."

"What were you trying to do with it?"

"I was only trying to sharpen a pencil, and it wouldn't cut a bit."—Milwaukee Sentinel.

Not Always a Sign.

"Knowit must be one of the brightest and best informed men in town."

"Why do you think so?"

"Because I understand he is running an intelligence office."—Dallas News.

DIARIES

For 1906

NEW DESIGNS

Watered Silk and
Soft Leather Covers

WILSON The Stationer

Pleasant Street

LIST OF SALES AND RENTALS IN WINCHESTER

Made through the office Geo. Adams Woods, from Sept. 15, 1904, to October 15, 1905:

1904

Sept. 20, Rented for Edwin Ginn 10-room house in Rangeley to E C Star.
" 27, Rented for Dana Estes 9-room house 43 Church street to Dr Kelley.
Oct. 18, Sold for Boston Co-operative Bank 15,000 sq ft land on Wedgemere Ave to A B Martin.
" 24, Rented for S B White 8-room house on Marion street to F E Murphy.
Nov. 14, Sold for Boynton Est 4 acres of land corner of Church, Cambridge and High streets to O C Sanborn.
" 16, Sold for H A Emerson 5 acres on High street to O C Sanborn.
" 18, Rented for C E Murphy 10-room house 61 Fletcher street to R S Vinal.
Dec. 5, Sold for F E Hawkes 10-room house and 10,200 sq ft land to Geo H Bates.
" 23, Rented for H W Field 10-room house 3 Cabot street to T F Ayer.

1905

Jan. 13, Rented for Abbie W Hodges 9-room house on Warwick place to H H Bowman.
" 28, Rented for W E Wilde 9-room house 120 Main street to F G Fassett.
Feb. 9, Sold for S. S. Langley 8-room house and 3000 sq ft of land 5 Winchester place to J A Laraway.
" 11, Rented for Frank Harrington 1-2 double house on corner of Bacon and Church streets to P S Irvine.
" 20, Rented for H L Houghton, MD, 16-room house, stable and 51,000 sq ft of land on Pine street to A C Lombard.
Mar. 30, Rented for P J Blank 10 room house 136 Highland avenue to M H Smith.
" 31, Rented for Ida W Dickson 8-room house 83 Washington street to Geo R Tower.
" 31, Rented for F L Ripley 9-room house 10 Myrtle street to J A Lawrence.
" 31, Rented for F L Ripley 9-room house 3 Myrtle street to Samuel E Perkins.
Apr. 3, Rented for Thomas W Lawson 12-room house 20 Lawson road to H C Levick.
" 4, Rented for E H Garfett 10-room house 10 Lagrange street to C E Miller.
" 4, Rented for the Usher estate 10 room house 120 Highland avenue to John Magee.
" 12, Rented for Rufus Crowell 12-room house on Everett avenue to C F Prayter.
" 14, Sold for McCall and Fernald lots 17 and 18 on Myopia Hill, 16,700 sq ft, to E C Gilman.
" 24, Sold for Ida W D Wills 5 acres of land on Arlington street to E C Gilman.
May 1, Sold for S W Twombly 10-room house and 16,700 sq ft land 18 Harrison street to H P Wright.
" 5, Sold for John C Hall 9 room house and 4140 sq ft land 27 Cross street to Minnie E Dotten.
" 10, Rented for W H Pattee 9-room house on Maxwell road to J P Garvan.
" 17, Sold for Mrs C M Voorhees 11-room house and 6600 sq ft of land 6 Sheffield road to Augusta S Chase.
" 20, Sold for L B Woodward, trustee, 2-family house 18 rooms and 8000 sq ft land 3-5 Cottage avenue to G A McCormack.
" 31, Sold for F E Hovey 10-room house and 8000 sq ft of land on Prospect street to Jennie C Tarbell.
June 1, Sold for P A Nickerson 14-room house and 12,000 sq ft of land on Sheffield road to F M Gerrish.
" 16, Sold for Mrs D M Atwood 12-room house and 11,000 sq ft of land to F E Hovey.
" 30, Rented for J W Newman 9-room house 11 Cottage avenue to A Benn w.
July 15, Sold for Frances A Jenkyn 12-room house and 25,000 sq ft of land 6 Fells road to Rev M D Kneeland.
" 24, Rented for J A Wood 9-room house 13 Lloyd street to Misses Campbell and Townsend.
" 26, Sold for S S Langley lot on Andrews Hill to A S Truesdale.
Aug. 1, Rented for J W Lufkin 12-room house and stable on Lawson road to F H Sherwood.
" 2, Rented for H W Jackson 1-2 double house on Park avenue to A K Harrison.
" 2, Rented for H W Jackson 1-2 double house on Park avenue to James C. Campbell.
" 5, Rented for H A Cutler 12-room house 17 Sheffield road to F S Snyder.
" 7, Rented for Mrs. Elizabeth N Mason et al 1-2 double house of 10 rooms 86 Main street to Henry K Clark.
" 17, Sold for Elizabeth A D Parsons 2-family house 18 rooms and 17,000 sq ft of land 65-67 Church street to Lester D Langley.
" 25, Sold for Frank E Hawkes 10-room house and 9360 sq ft of land on Wolcott road to Thomas E Jansen.
" 27, Sold for Frank E Hawkes 11-room house and 11,183 sq ft of land on Cabot street to Francis Hight.
" 29, Rented for C E Murphy 10-room house 61 Fletcher street to A A Kidder.
" 30, Rented for H W Jackson 1-2 double house on Park avenue.
Sept. 3, Rented for Geo A McCormack 1-2 double house on Cottage avenue to E S Mansfield.
" 7, Sold for Cara L Richardson 5 acres of land on Washington street to George R Nugent.
" 8, Sold for Margaret Marshall 10-room house and 16,900 sq ft of land 3 Hillside avenue to Fannie P Rust.
" 18, Rented for P S Irvine 10-room house 90 Church street to Mrs Valentine.
" 23, Rented for F H Rand 10-room house and stable Wildwood street to Henry Simonds.
" 25, Rented for James F Dwinell 1-2 double house 84 Main street to Edward P Mason.
Oct. 5, Sold for Usher estate 2-family house and 5200 sq ft of land 71 Washington street to Walter T. Berry.
" 7, Rented for A A Holmes 10-room house 8 Winthrop street to R C Monteagle.
" 12, Sold for Wm L Wilkins 9-room house and 5000 sq ft of land 73 Washington street to Capt M E Hodgdon.
" 15, Sold for O C Sanborn 16-room house and stable and 43,000 sq ft of land 12 Sheffield road to F E Cottle.
" 15, Rented for S J Elder 14-room house, stable and 30,000 sq ft of land to O C Sanborn.
" 15, Rented for Geo W Payne 1-2 double house 7 Webster street to George R. Tower.

NOTE—This list only includes sales and rentals in Winchester. Many sales have been made in Boston and most of its suburbs through the same office, which writes an extensive insurance business, and has placed very many mortgages.

A Simple Cure.

It is said that John Wesley was once walking with a brother, who related to him his troubles, saying he did not know what he should do. They were at that moment passing a stone wall to a meadow, over which a cow was looking.

"Do you know," asked Wesley, "why that cow looks over that wall?"

"No," replied the one in trouble.

"I will tell you," said Wesley. "Because she cannot look through it. And that is what you must do with your troubles—look over and above them."

A HORNED PEOPLE.

Queer Race That Lives Near the Chinese Prefecture of Chienchang.

Adjoining the Chinese prefecture of Chienchang is a deep gully barred by a river which no Chinaman is permitted to pass until he finds bail for his good conduct in Lolodom.

The Lolos are a slim, well made, muscular race with oval reddish brown faces, high cheek bones and pointed chins, from which the beard has been carefully plucked. They are far taller than the Chinese and indeed than any European race, but their marked peculiarity is the horn. Every male adult gathers his hair in a knot over his forehead and then twists it up in a cotton cloth so that it resembles the horn of a unicorn.

This horn is considered sacred, and even if a Lolo settles in Chinese territory and grows a pigtail he still preserves his horn. The Lolo man's principal garment is a wide sleeveless mantle of red or black felt tied about the neck and descending almost to the heels. The trousers are of Chinese cotton with felt bandages. No shoes are worn, but a conical hat of woven bamboo covered with felt furnishes a head covering as well as an umbrella.

The Chinese divide the Lolos into two classes, which they call respectively "Black Bones" and "White Bones," the first being the nobles and the latter their vassals and retainers. There is also a third class of captive Chinese and their descendants, called "Watza," practically slaves, who are tattooed on the forehead with the mark of their tribe.

The Lolos never marry except in their own tribes, captive Chinese women being given to their tribesmen. The marriage of a Black Bone is a time of great festivities and many banquets. The betrothal is celebrated and ratified by the present of the husband to the bride's family of a pig and three vessels of wine.

On the wedding morn the bride is richly dressed with many ornaments. She is expected to weep profusely, whether she feels so inclined or not. In the midst of her tears the groom's relatives and friends dash in, seize the bride, the best man carries her out of doors on his shoulders, she is clapped on a horse and hurried off to her new home. Here she finds horses, cattle and sheep, provided by the groom's family, while her own people send clothes, ornaments and corn. Women occupy a high position among the Lolos, and a woman chief is not unknown among the tribes.—New York Herald.

THE NEARER BATTLE

By Howard Fielding

Copyright, 1905, by Charles W. Hooke

FORTIFIED against the day's unkindly promise by a melancholy breakfast, Kendall returned to the upper regions of the boarding house and resolutely sat down to write. There lay before him the first pages of a story. It had stopped like a cheap clock in the small hours of the morning, and he had abandoned it with a groan and had gone to bed. But the thing must be tinkered and put together and wound

SHE HAD MERELY STOPPED AT HIS DOOR.

up and sold. He scanned it in the cold light of day and was amazed to find some good in it, a clever bit of characterization wasted, a touch of the picturesque oddly out of place, a glint of truth in a muddy mess of insincerity. There was even a pleasant jingle in the language, marred by dissonances unnatural and malicious, as if the very devil had jogged the author's elbow.

Kendall read and was affected with pity of himself and with a certain sympathy, a sorrowing tenderness, for the poor stuff that he had labored to produce, the misbegotten child of fair abilities.

A weak, uneven tapping at the door—a knock that was as characteristic as handwriting and revealed a fixed habit of indecision—summoned Kendall to perform the sad rites of homeless hospitality. The aspect of his visitor was so clear in his imagination that he scarce saw her better after the door was open than before. She was a faded woman of forty-five in whose face there lurked an astonishing prettiness, illusive and inappropriate to her years, the ghost of girlhood.

He gave her welcome from an honest heart, but with a feigned good cheer. Would she come in? No; she was upon some errand and had merely stopped at his door. Nevertheless as he continued to stand waiting she entered and sat down.

"Edith has had breakfast," said she. "I brought up a cup of coffee and an orange. She seems to feel better this morning."

"There's nothing like a good square meal such as you mention," said he, smiling sadly, "to put a heart in one. May I go in by and by?"

"Yes; right away," she said, rising, while her eyes wandered to the writing table, "if it won't interrupt your work. Edith wants to see you."

He escorted her to the head of the stairs and then returned to his room, where he paced back and forth for some minutes, forcing himself to think cheerful and brave thoughts and striving to bring his countenance into accord with them. When this process had accomplished all that could be hoped of it in the light of his experience therewith he went out into the hall and saw a big, sturdy man ascending the stairs, which creaked loudly beneath him.

"Good morning, doctor," said Kendall. "May I ask if you are going to see Miss Cameron?"

"Yes. I was on another call in the house and met her mother, who suggested that I should go up."

"Will you look in upon me after you have seen her?" said Kendall, turning toward his room.

It may have been half an hour later when the doctor knocked and was admitted. Kendall eyed him with obvious, aching anxiety.

"Convalescence is a long business sometimes," said the doctor. "Miss Cameron had a serious illness, and there is a sense in which she has recovered from it, but a complete restoration to health may be a very tedious process."

"Do you see any improvement?"

The doctor shook his head, and to the next question, "A loss, perhaps?" he answered with a guarded assent.

"I dread the winter," said Kendall. "If she could have a change of scene, if she could live an outdoor life in healthful surroundings"—

"I understand that there is a pecuniary difficulty."

"They have a small property," rejoined Kendall, "but it is not yielding much income just now. I have looked into the matter at Mrs. Cameron's request. A year from now they will be somewhat easier in pocket. Meanwhile they live here upon greatly reduced terms because of relationship. You doubtless know the situation."

"Mrs. Cameron explained it to me," said the doctor cautiously. "She mentioned an indebtedness which— Confound it!" he broke out. "If those people would stop worrying, the girl would be as well as I am in six months."

Kendall was very pale, and his face looked drawn and old.

"You are aware that I was engaged to Miss Cameron," said he. "In such circumstances at the time of Miss Cameron's illness her mother, with great reluctance, permitted me to assist in meeting some demands. I was then in a fair way, but now"—his voice suddenly became shrill and tremulous—"now I have gone all to pieces. I can scarcely make my living. And the knowledge of my altered condition is the last straw upon their backs. Miss Cameron has released me from the engagement peremptorily. She will not hear of its continuance, believing her own case to be hopeless and herself a mere burden. So, even if I had the money, they would not take it. They would not let me save her life."

"Unless you had the strength to carry the matter with a high hand," responded the doctor. "And, speaking of your strength, I am not your medical adviser, but if you will grant me for a moment the greater privilege of advising you as a friend I shall suggest for you also a change of scene. I think you should not uselessly wreck your own career, of whose promise I have heard some very flattering things."

"I thank you," said Kendall coldly. And the doctor took his leave.

Again Kendall paced back and forth and summoned up his courage with even less profit than before. Then he sat an hour with Edith and returned to his own room, his heart sore with love and heavy with discouragement.

And at about the same hour there were two men talking of this very matter. One of them was Kendall's age, though he looked younger. He spoke vigorously, smoked hard between whiles and walked the floor with an air of zest in the exercise. The other was much older. His face was deeply lined and thoughtful. He sat by a broad, flat topped desk littered with manuscripts and letters and an odd assortment of reference books, big and little.

"You have chosen the flower of the flock," said the younger man. "Kendall is not only a natural born correspondent, with the gift of getting the truth and the much rarer gift of writing it, but he is the very man physically for this job. Heat and cold, rain and drought, good food, bad food and no food at all; swamps, microbes and bullets—I tell you Kendall eats them all and grows fat. The only thing that hurts him is a quiet life. I saw him in Cuba and in the Philippines, and he was always in condition, always bright and cheerful and enthusiastic. Besides, he has a smattering of Japanese—had a Jap classmate in college whom he was very fond of. I tell you, Graham, with these arrangements of yours and Kendall as your man you'll get the only good stuff that will have come from the east since the war began."

"There are two points," said Graham slowly. "We cannot afford to pay much; the expenses are so heavy. He'll come back no richer except in reputation. Second, I wish that he had kept himself more in the public eye of late. He has sunk completely out of sight."

"There's a reason for that, as I have told you," said the other, biting his cigar viciously. "But you can boom him up. The public remembers him."

"Well," Graham resumed after a pause, "I authorize you to lay this proposition before him. You are his closest friend, Stetson. You are the only man who without offense can show him the folly of his present course. Get him for me. I want him."

"Without offense?" echoed Stetson. "I don't know. But I'll do my duty. It isn't right that Ned Kendall should wreck his career for the sake of any woman, though she were the best in the world."

"Telegraph him to dine with you," suggested Graham. "Take him to Julian's, where the old crowd goes. Give him some raw meat and some good strong 'man talk,' as Kipling calls it. That will fetch him."

It was half past 6 when Kendall and Stetson met at Julian's. Kendall was weary with the day's ungrateful toil and gloomy thoughts; Stetson was alert and keen, with the eyes of a hunter. Fortune was kind; the right crowd was there, the atmosphere of the scene was perfect, and Kendall, with languid surprise, saw himself welcomed as if from a long illness or the very jaws of the grave. And in the exposition of the scheme Stetson surpassed all his own expectations.

"Jack," said Kendall at last, "I thank you from my soul. If this hour is the turning point of my life, as I truly believe, the credit is largely yours. You have awakened my manhood."

"Thank the Lord!" responded Stetson fervently.

"You have made an error, however," Kendall continued, "a natural error, which I will point out to you. We have seen so little of each other in the past year that you have lost track of me completely and now know nothing of my progress. I have advanced a great distance, but you have thought of me as standing still just where you left me. We all make such mistakes. We hold the pictures of our friends as we last saw them and forget that they must change."

"Do you mean that you've really got on with your work?"

Kendall shook his head.

"Very badly," said he. "My work in most respects has gone back. It is I that have advanced, and I really didn't know it myself until this evening. There is my debt to you. It is the way you have spoken of a man's life that has opened my eyes. Why, Jack, you've been talking of boys' games, the healthful amusements and exercises of youth, which fit us for the serious business of the world. Do you really fancy that following an army and living on horse meat and sleeping in six inches of dirty water in the bottom of an abandoned trench constitute a great achievement that is worth while in itself? My dear boy, I have outgrown such things. I have done them in the past, and they benefited me as much as football, perhaps a little more. It remains for me—now that you have brought these early lessons back to my remembrance—to take the good of them and profit by the patience, strength and resourcefulness and courage that they taught me. I will begin tomorrow—no, tonight, for there are three good hours before 12."

"But—but aren't you going to take—Graham's offer?"

"I can't consider it. The war in the east is no doubt an important matter for those who are engaged in it, but not for me. Certainly I can't afford to look on at it. I can't afford to be a looker on right here and now, for there is war all around us, and I stand armed in the thick of it. I have dropped my pen and taken up the sword while you and I have sat here at this table."

"What do you mean?"

"I mean that the first duty of every man is to the woman he loves; that all the labors of his youth are merely preparation; that he endures hardships and sees battles and fights them if the chance comes for no other worthy purpose than to learn how to fight for her. And I haven't done it. I have been looking on and jotting down notes that I call stories. I'm through with it. To be plain with you, Jack, there is one high and holy task before me now, and the Lord, through you, has given me the grace to see it. Good night. Give my respectful thanks to Mr. Graham. You will see me again when I have cut my way out of the heart of this battle."

On the third day following this interview at the time of sunset Kendall knocked at the Camerons' door and was admitted. He was haggard and pale, but his eyes revealed an inexhaustible energy of spirit. He crossed the room quickly to where Edith sat by the western window and kissed her hand with a fine deference.

"What has happened?" she asked, looking up at him. "Something has come of all the mystery of these last few days. Is it a story?"

"Yes," said he; "a love story about the prettiest girl that ever lived and the stupidest man that ever died—and didn't know it till one day he waked up and saw that he was dead and came to life again. The occasion of this miracle was a conversation with an excellent friend who for the dead-alive man's good suggested an expedition to the wilds of Manchuria, where, I am told, there is a war in progress. Instantly the awakened individual perceived that there was fighting nearer home in which he had an intimate concern. In the midst of the battle he saw the prettiest girl aforesaid desperately threatened and surrounded by foes. Now, which battle was his, think you?

"It didn't take him long to decide, and he began to look to his weapons. In his right hand there was a pen—a good weapon in its way, but too slow for this emergency. So he reached up into the air and seized an idea which had the form and potency of a sharp sword. It had been within his reach and dimly perceived for many months, but he had been too sluggish to grasp it. Armed therewith, he hewed his way to the citadel of a powerful magician who sat by a barrel of bright gold, with which he worked his wonders. 'This sword for a share of that gold!' cried the invader, but the magician uttered a cold 'Ha, ha!'

"Thrice and four times the man returned to the attack, and each time the

"A LOVE STORY ABOUT THE PRETTIEST GIRL THAT EVER LIVED."

sword was sharpened upon hard facts and polished with much thought. And at last he forced it into the hand of the great magician and was himself next moment head and shoulders in the barrel of red gold.

"To be plain, Edith, I have done a pretty stroke of business. I have some money down and some work to do and a good, safe contract for a sufficient salary. Dearest, look out into the west. The tint in that sky shines up around the curve of the world from a little house bowered in roses. It shines into your cheeks. Come; there will be more color where the roses are. Let us go to find them."

"I dare not," she murmured, trembling.

"A gentleman connected with an express company," said he calmly, "will call for your baggage and your mother's tomorrow about this hour."

THE WINCHESTER STAR.

VOL. XXV. NO. 26. WINCHESTER, MASS., FRIDAY, DECEMBER 22, 1905. PRICE, FIVE CENTS

WINCHESTER BOYS HONORED AT DARTMOUTH COLLEGE.

Mr. Lawrence M. Symmes and Mr. Robert M. Stone Elected to Editorial Board of College Paper.

Mr. Laurence M. Symmes and Mr. Robert M. Stone both of this town, were last week appointed to the editorial staff of "The Dartmouth," the official weekly publication of Dartmouth College. This paper is known as the best weekly college publication in New England. Both men have gained the merited distinction of receiving the first appointments this year from the respective classes. "The Dartmouth" refers to their election editorially as follows:—"The appointments are fully warranted being made upon a prolonged competition designed to bring out the versatility of the contestants." One of the editors is quoted as saying:—"The work of both Symmes and Stone was far above the ordinary and their elections attest to the appreciation of the board of editors as well as to their literary ability.

Mr. Symmes, who is the son of Selectman Samuel S. Symmes, graduated from our local high school in the class of 1904. During his high school career he was prominent in all branches of school activities. In scholarship he led his class, graduating with valedictorian honors. In atheletics he won his class numerals in track work and was a member of the canoe four that competed for the Lawson trophy in 1904. Along literary lines he showed marked talent early in his high school course, being appointed class editor of the "Recorder" his freshman year. Conscientious work won its own reward and in his senior year he was elected editor-in-chief of the high school paper. In this capacity he gained much experience which has stood by him in good stead since entering college.

On entering Dartmouth he at once took a prominent part in the college life. His freshman fall he was elected a member of the Theta Delta Chi fraternity and won his class numerals in the inter class meet. This fall he was appointed alumni editor of the High School Recorder.

Mr. Stone, who is the son of Mr. E. Henry Stone of Myopia Hill, graduated from the High school last June. Mr. Stone always took an active interest in all branches of school work. During the season of 1905 he was manager of the High school baseball team. The popularity of this young man among his classmates was shown by his election to the class presidency his senior year. While a member of the school he was a constant contributor to his high school paper. The editor of the STAR recalls with pleasure the fact that this young man received his first training along newspaper lines as the High school correspondent for this paper. Mr. Stone entered Dartmouth this fall and was elected a member of the Phi Kappa Psi fraternity.

Playground Did Not Hold Water.

Contractor Fitzgerald completed the bank, or run, around the playground last Monday, and an attempt was made on the afternoon of that day to flood it. The fire engine was stationed at the north end, near the river and set at work pumping on the water. It was estimated by the engineers that it would take four days of five hours pumping each to flood the field to a four inch level. This would require 500,000 gallons of water. Quite a large portion was flooded during the afternoon, but Tuesday saw only bare ground for the water simply soaked through the ground and back into the river.

In the opinion of the STAR the field should have been throughly rolled down and then simply sprinkled and allowed to freeze before flooding. The ground will probably be frozen hard enough in a few days to allow another attempt at flooding, as at present there is but little frost there and the late warm weather has taken most of that out. Almost the entire field will be flooded.

Remembers Winchester.

In spite of Frenzied Finance and heavy operations in stocks, Thomas W. Lawson, still has the same warm spot in his heart for Winchester. Again this year his generosity will bring Christmas cheer and joy to many needy families in town, as in former years. Mr. Lawson's Christmas boxes are famed for their generous size and choice contents. They contain everything for Christmas, from the turkey to the nuts and candy, besides other goods of a useful nature. The distribution is made quietly and without any display, but it is not far from right to say that almost 200 families in this town offer heartfelt thanks to him every year at the holiday season.

Last year Mr. Lawson sent out 125 boxes through his authorized agents besides numerous personal presents.

Christmas Music at the Unitarian Church.

Sunday 10 30 a. m. service:

Organ Prelude Christmas Pastorale Merkel
Anthem "Let us go even unto Bethlehem" Warren
Violin solo Miss Kellogg
Tenor solo "Night of Nights" Van de Water
Mr. Hodsdon
Offertory Anthem "Sing unto the Lord" Maunder
Solo and chorus "Light of the World" Gray Nevin
Organ Postlude Fanfare Lemmens

The assisting voices will be Miss Florence Chase, Mrs. E. L. Cole, Mr. G. H. Lochman, Dr. J. W. Stearns.

Arc Lights.

Provided the experiment of flooding the playground gives satisfactory results, it seems a good idea to establish one or two arc lights at the field, and thus make the pond suitable for use by the large number of people who are unable to enjoy the sport of skating during the day. We understand the matter has been brought up, and have no doubt but that if the field is successfully made suitable for skating the lights will be placed there.

A. O. U. W. Notes.

The lodge met as usual Friday evening and after the usual business was finished, went to bowling with the following result:

Newth	80	Vose	110
Morgan	88	Palmer	93
Kimball	103	Browning	101
Browning	64	Symmes	98
	335		402

Y. M. C. A. Notes.

Mr. W. W. Hill of Woburn addressed the boys last Sunday at 2.45 o'clock. Mr. Hill is a fr end of boys and gets very close to them while talking. He took as his subject: "Giving."

Dec. 24. Mr. Fred Jordan, Chairman of the Y. M. C. A. Social Committee will speak.

Mr. Jordan comes to us from Maine and has kindly consented to aid the association by helping in the social department. We trust that every boy will make an effort to be present. Bible classes following the meeting. Meeting held at 2.45 and Bible classes at 3 30.

Basket ball among the intermediates has become very popular. Thus far the home team has won every game played. The team is to be congratulated upon having attained their present standard so quickly. We feel sure that the future senior basket ball team will be one of the strongest in this section of Mass. Basket ball is not being played this year in local associations as it has been in the past but many teams are being organized in the Intermediate departments and much interest is manifested.

Winchester is looking forward to a new building and now is the time to lay the foundation for the future physical department work.

One of the most interesting socials that has been arranged this season by the committee, was held last Tuesday evening. The boys were invited to the Y. M. C. A. parlor to a "surprise social." For several days all the boy's wondered what nature the social would take. At last all seemed to come to the conclusion that the entertainment would be held in the hall and a stereopticon used Long before the hour set for the gathering, the boys began to arrive. At 7.30 o'clock all were invited to follow leaders, when the first surprise commenced. Several homes had been opened for the purpose of giving an evenings entertainment and to these homes the boys were invited. All who attended pronounced the plan a success, and appreciate the efforts of those who opened their homes to them.

A very important meeting for Boys' Work Directors of the "Two States" was held in Boston Y. M. C. A. last Monday. Questions relating to the policy of the boy's department were brought up and discussed. This is the same program that was held in New York recently when Boys' State Secretaries met with International Com., and went into the details of the following subjects: "Relation to the association movement, organization, grouping and grading, physical work, social work, educational work, religious work, extension work, equipment, supervision." State Boy's Secretary, H. W. Gibson, was in the chair and led the discussion. Winchester association was represented.

The regular meeting of the board of directors was held last Monday evening in the parlor. President, A. W. Hale in the chair, nine members present. Among the matters discussed was the outlook for a building lot.

The gymnasium has been inspected, and repaired according to the plan of the inspectors.

Basket ball Saturday evening at 8 o'clock. Intermediates vs Cambridge.

Tickets for the lecture and concert to be held Jan. 15 in the Town Hall are now on sale at the association office. All seats reserved. Those who are familiar with the eastern coast will be pleased to attend this lecture and concert.

Hockey.

WINCHESTER H. S. 1. MEDFORD H. S. 0.

The Winchester High school hockey team defeated the fast Medford High team last Saturday morning 1-0, Hunt making the only goal, which won the game for Winchester.

Mather of Medford was ruled out of the game in the first half for slugging and dirty playing. Winchester played a fast game and kept the ball in Medford's territory most of the time. Line up.

WINCHESTER HIGH		MEDFORD HIGH
Wingate	f	Pike
King	f	Chevalier
Hunt	f	Smith
Richardson	f	Daley
Kelley	f	
Barr	c p	Mather (Perrin)
Carpenter (Witmer)	p	Bullard
DeBussy	g	Watson

Score—Winchester High 1. Medford High 0. Goal made by Hunt. Referee—Badger. Umpire—Dickson. Timer—Witmer. Time 15 and 20 minute halves.

Request of Business Men Turned Down.

Following are the replies to the request sent by the business men in the centre of the town to the insurance underwriters that the insurance rates be re-rated or in other words that the rates be reduced:

BOSTON, MASS., Oct. 28, 1905.

Mr. George E. Pratt and others, Signers of Petition, Winchester, Mass.

Gentlemen:—In answer to your favor of the 20th inst., in which you ask for a re rating of the insurance rates in Winchester, we would say that the Committee will give careful consideration to your position and examine into the conditions in your town, as compared to other towns, and look into the entire question with care before we make further reply.

We do not think that the $10,000 a year which you pay for the support of the fire department any more than the average town of your size is paying, and as to the recent rate made on the town hall and school house property, it must be borne in mind that that class of property is entirely different from mercantile buildings and merchandise. After having examined your school house and town hall property we found it to be of superior nature to the average type of risk of that class, and we were quite willing to recognize that fact by a reduction.

If after having carefully considered the case we find your business property is entitled to consideration we assure you that you shall have it. It seems, however, in comparing Winchester rates with those prevailing through other towns, and taking into account all the facts of the case, as if your rates were really not excessive.

CLIFFORD H. RICE,
Chairman.

BOSTON, MASS., Dec 18, 1905.

Mr. George E. Pratt, Winchester, Mass.,

Dear Sir: Following further our letter in response to a petition for lower rates by certain business men of the Town of Winchester, we now have to say that we have made inspections of some of the mercantile buildings and do not find that existing conditions therein warrant a reduction of rates, either upon their own merits or by comparison with mercantile property under similar conditions.

We are, however, prepared, upon request by the owners of the various mercantile buildings in Winchester, to make an inspection of the property to suggest such improvements as will be practicable and will tend to reduce the insurance cost, both on building and on contents, in each case.

This application for such inspection should come from the owners, because the cost of improvements to the buildings is presumably paid for by them. We further assure you of our intention to give a favorable consideration in rate to any owner or tenant who will make such improvement as will warrant it. In some cases this may not be practicable, but wherever it is practicable we are glad to recognize it.

If you will kindly convey the information herein contained to the various signers of the petition of Oct. 20th, we will thank you.

Very truly,
CLIFFORD H. RICE,
Chairman.

Scenes From Shakespeare With Songs.

The usual meeting of The Fortnightly at the town hall on Monday last furnished more than the usual interest to the members and their friends. The afternoon consisted of scenes from Shakespeare with songs, and was given by the ladies of the club. The parts and songs were all given exceptionally well and cordially received by the ladies present.

Following was the programe:

Introductory Sketches Mrs. Shattuck
A Shepherd's Cottage From the "Winter's Tale"
Characters
Florizel Mrs. Smith
Perdita Miss Marsh
Scene from "Julius Caesar"
Brutus Mrs. F. Thompson
Portia Mrs. Rich
Song. I. "Who is Silvia" from "Two Gentlemen of Verona"
II. "Hark, hark, the Lark" from Cymbeline Mrs. Punchard
Scene from "King Henry IV"
Hotspur Mrs. Chase
Lady Percy Mrs. Dorsey
Song, "Under the Greenwood Tree" from "As you like it" Mrs. Punchard
Scene from "King Richard III"
Richard Mrs. Ely
Lady Anne Mrs. S Thompson
Song, "Blow, blow thou winter wind" from "As you like it" Mrs. Punchard
Scenes from "Much Ado About Nothing"
Dogberry Mrs. Root
Verges Mrs. Smith
Watch Miss Shattuck
Leonata Mrs. Ely
Borachio Mrs. Chase
Sexton, Don Pedro } Mrs. Punchard
Conrade Mrs. Dorsey

At the conclusion, tea was served by Mrs. Ham, assisted by Mrs. Putnam and Mrs. Farmer. The next meeting on January 8th, is an anniversary meeting commemorating the 25th birthday of the club.

High School Concert.

Next week Thursday a concert will be given by the pupils of the High school under the efficient direction of Mr. Ernst Makechnie, the musical instructor.

The rehearsals promise a fine concert fully the equal if not better than last year's concert. Following is the program:

Standschen Wurmb
High School Orchestra
Song to the Evening Star, Trombone solo
Mr. Paul Dotten
Ein Karnevalfst Kaum
Misses Gladys Mendum and Esther Parker
Trio in G Minor Sitt
Misses Katherine and Dorothy Fletcher and Mary H. French
Au den Fruling Grieg
Miss Helen M. Monroe
Happy Days Streletzky
Miss Elizabeth Winn
Valse Impromptu Raff
Miss Helen Edlefson
The Silent Tide, Glee Club
The Chase Mendelssohn
Miss Viola Sullivan
Serenade, Miss Mable Wingate, Pierce
Piano Solo, Harold Folts
Hark! The Awak'ning Call Lachner
High School Chorus.

Dancing will follow the concert. Tickets may be had from High school scholars.

Newsy Paragraphs.

Mr. Carroll Newell of Main street has won a scholarship of $150 for general excellency in his studies at Exeter Academy.

Miss Bertha Fisher, who has spent four months in Elmira, N. Y., returned home this week.

Mr. Winnifred Ritcey is visiting his parents. He came on from his home in N. F. last Wednesday evening.

Harold, young son of George C. Ogden of Park avenue, was seriously injured by collision with a tree while coasting. Three ribs are fractured and an arm broken, and his head badly cut and bruised.

At the meeting of court pride, Foresters of America, Wednesday evening, the following officers were elected: A. J. Mullen CR, W. J. Wallace SCR, A. F. Forten FS, J. H. Holland treas., Jeremiah McCarthy RS, M. Waters SW, P. Hennesey JW, W. Rogers SB, D. O'Leary JB, J. F. McNally L, Joseph E. O'Connor, P. Donahue, T. Francis, trustees

An important matter for employees of the Boston & Maine railroad will come before representatives of the four thousand men who work for New England's greatest corporation when they meet in Boston Dec. 24. They are to devise a plan to be presented to the officials of the railroad, whereby all employees after spending a certain number of years in the service of the road and reaching a reasonable age limit, shall be retired on a pension that shall approximate at least half of their salary. The meeting is arranged with the full knowledge of the Boston & Maine officials and is the direct outcome of repeated conferences on the subject with President Lucius Tuttle. It is said President Tuttle concurs in the belief that some kind of mutal arrangements should be made between the road and it employees looking toward the proper care and sustenance of the old men in the service.

Pit, Block, Zum, and all kinds of games at Wilson the Stationer's.

Calumet Got Three Points.

The Calumet Boston pin bowling team again came out winners this week in their match with the Old Dorchester team. The game was rolled on the home alleys on Monday night, and a number of club men turned out to witness the match. Calumet got the first two games easily by good margins, but lost the third. Their total of 1400 was also good for a point.

The score:

CALUMET.

	1	2	3	Totals
Purrington	92	101	96	289
Rooney	94	97	102	293
Olmsted	97	89	90	276
Corey	86	87	84	257
Littlefield	97	91	97	285
Totals	466	465	469	1400

	1	2	3	Totals
McDo'd	87	76	101	264
Marsh'l	86	77	95	258
Armst'g	88	87	88	263
Sullivan	85	101	92	278
Simson	84	94	101	279
Totals	430	435	477	1342

There are no games in the league next week.

Birthday Party on Brooks Street

A birthday party was given last Wednesday afternoon by Mr. and Mrs. Arthur Lawson in celebration of the eleventh birthday of their son, Master Edwin Lawson, at their residence at 16 Brooks street. Promptly at two o'clock, a dozen or more of Master Edwin's boy playmates were on hand and sat down to a full course dinner which was served on a long dinning room table decorated with pinks and a huge birthday cake. After dinner, the youngsters played games and had a most enjoyable time of it until dusk. The young host received numerous gifts among which was a fine Elgin watch and chain.

Among the young gentlemen present were: Donald Johnson, Robert Cutting, Richard Parkhurst, Clarence Lingham, Edmond Lingham, Karl Lawson, Ralph Cowdery, Tom Hemenway, Stanley Weld, Marshall Symmes, Frank Rowe and Baby Lawson.

The Words and Deeds of Christ Through the Stereopticon.

Next Sunday evening at 7 o'clock one hundred beautiful stereopticon pictures illustrative of the life and teaching of Jesus will be a part of the regular Sunday evening service at the Methodist Episcopal church. The outfit is the best that William H. Drew & Co., of Boston can supply. The lantern will be operated by one of the firm's operators, so that the pictures should appear on the fifteen foot screen without delay and under the best possible conditions.

The aim in view is to review the Life of the Master from beginning to end as a preparation for the coming Christmas. The public is cordially invited to this service.

Christmas Music at the First Congregational Church next Sunday morning.

Prelude Christmas Pastorale Merkel
Anthem "Calm on the listening ear of night" C. F. Manney
Carol anthem "The Wondrous Birth" C. W. Pickells
Quartette "Father in Thy mysterious presence" C. P. Scott, Hymn anthem with solos
Offertory in A flat Whiting
Hymn "Hark! Hark, my soul; Angelic songs are swelling" Faber
Anthen "Like Silver Lamps" J. Barnby
Hymn "As with gladness men of old" W. C. Dix
Postlude Triumphal March Parker

Odd Fellows Elected.

At the regular meeting of Waterfield Lodge, 231, I. O. O. F., Monday evening, the following officers were elected: C. J. Allen, N. G.; Geo. F. Arnold, V. G.; Warren F. Foster, secretary; Albert J. Hersey, financial secretary; Walter I Plummer, treasurer; James McLaughlin, trustee for three years.

These officers will be installed the second week in January.

MUSICALE.

Calumet Club Holds Formal Opening of New Club House.

The first social event of importance for the season at the Calumet club was held on Wednesday evening of this week, when the newly enlarged and renovated club house was thrown open to the members and their guests. The affair was of importance, not only as being a musical of exceptional merit, but as the formal opening of the club for the season. The large hall was well filled for the musical, which was arranged by the Brahms Trio (Zella Cole, pianist, Harry Wells, violinist, and A. Laura Tolman, violoncello,) assisted by Dr. J. Churchill Hindes, baritone, and Carl Jean Tolman, solo pianist. The artists were all masters of their profession and the music was very fine throughout. The program was well arranged and covered a wide variety of selections. Of those taking part in the program Miss A. Laura Tolman and Dr. J. Churchill Hindes, of our own town, were probably the best known artists and their reception by the large audience was very cordial. It is needless to say that both fulfilled all that was expected of them.

CALUMET CLUB HOUSE
Which has been enlarged and re-furnished.

PROGRAME.

Allegro Con Brio, from trio Op. 3, Arthur Foote
Brahms Trio.
Indian Love Lyrics *a*—Less than the dust
b—Kashmir Song
c—Till I Wake
Amy Woodforde-Tinder
Dr. Hindes
Andacht—(Devotion of the Forest.) David Popper
Miss Tolman
Polonaise, Militaire, Saint-Saens
Mr. Tolman
Sonate, Presto Tartini
Largo
Allegretto
Mr. Wells
Andante Religioso, Thome
Merrymakers, Edward German
Brahms Trio
Danny Deever, Walter Damrosch
Dr. Hindes
Dedication, Rachminoff
Mr. Tolman
Finale from trio Op. 3, Arthur Foote
Brahms Trio

During the evening the guests visited all parts of the club, and the new accomodations were very favorably commented upon. It was a source of regret to the committee that all the little inside details of painting, etc., were not completely finished, but nevertheless the amount of work remaining to be completed looks but little from the idea of the general improvements. Refreshments were served to those present at the close of the musicale and an informal chat was enjoyed until the later hours.

The affair was probably one of the most successful and largest attended ladies' nights ever given at the club. Mr. Chas. E. Lane and president Ralph E. Joslin had the evening in charge, and they are to be congratulated upon their success.

The additions to the club house consist of an extension of 18 feet on the Assembly hall giving a seating capacity of 250 persons, the stage being set at the southerly end; an enlargement of the ladies dressing room, a new entrance to the hall, a similar enlargement to the billiard hall and a new gentleman's toilet room. The billiard room will now have a portion set aside for the serving of the Saturday evening lunches and the collations on ladie's nights. The building of two additional bowling alleys and an increased locker room and kitchen has provided the members with double facilities for enjoying the big and little pins, and tournaments in each are now under way. The heating apparatus has been rearranged, giving a separate supply to the bowling alleys, and the heater has been covered with asbestos. The paint throughout the old part of the house has been renovated and the walls repainted. Outside, the painting is also renewed, a ventilator placed over the hall, which will insure a good supply of fresh air. The bond issue of $5000 and a special subscription of $275 raised by the committee takes care of the expenses of reconstruction.

The club treasury will pay for about $400 in renovations of furniture, purchase of new chairs and recovering of billiard tables. With its increased accomodations the Calumet club will welcome many new members. At the present time there are a few vacancies and a waiting list will soon be started.

Selectmen's Meeting.

Dec. 18, 1905.

Board met at 7.30 p. m. All Present.

Records of last meeting read and approved.

Messrs. Plouffe and Conklin of the Arlington Gas Light company appeared in regard to lighting the Town Hall building and offices with gas.

Voted, that the Edison Electric Illuminating company be instructed to install the light on Woodside road, on pole No. 578.

Received communication from the Edison company in relation to driving 1 and 1-2 inch ground pipes into the ground beside the poles for the purpose of grounding the secondary wires. Referred to the Water Board.

Received communication from the Board of Health saying that a vacancy existed in the said Board caused by the death of one of its members. Replied that the Selectmen would meet in convention with the Board of Health next Tuesday night at 8 o'clock to fill said vacancy.

Received communication from the Welsbach Street Lighting company of America, asking permission to erect and operate without any expense to the town enough light fixtures, lanters and posts, to properly light Sheffield road. Said lights to run until July 1st, 1906. Voted to grant permission.

Received from the State Aid department, approval of application for $4.00 per month, of Charles T. Emery, from December 1st.

Received and placed on file, communications from A. H. Kirkland, Supt. Mass. Gypsy and Browntail moth commission, from the Edison company, and from Rober D. Archer.

Notified Edison Co. that we would take Electric lighting in town hall building by non-contract basis to begin January first.

Notified Arlington Gas Co., that it might install mantle burners, without expense to the town, in any part of the town hall building where it now had fixtures, special rate to be made for gas used from January first.

Requested Town Counsel Joslin to let us know how grade crossings abolition stands at present.

Warrants drawn for $5240 47 and $242.32.

Adjourned at 10.00 p. m.

G. H. LOCHMAN, Clerk.

To night at eight o'clock the High school basket ball team plays Lowell Textile school and a good game is assured as Lowell always turns out a good team.

Tickets for Firemen's Memorial Being Bought Freely.

Tickets for the concert and ball of the firemen, to be held in the Town Hall, Friday evening, Dec. 12, are being rapidly disposed of. The proceeds are to be devoted to holding memorial services each year for deceased firemen—the services to be similar to those held by the G. A. R.

The following committees have the concert and dance in charge: General committee, James J. Fitzgerald, chairman; R. E. Simonds, clerk; William J. Smith, treasurer: I. L. Symmes, Daniel Kelley, M. C. Ambrose, John McCarron, U. S. G. Sanborn, Geo. Nelson, R. J. McGuinity; music and entertainment, M. C. Ambrose, chairman; I. L. Symmes, William J. Smith, Daniel Kelley, U. S. G. Sanborn; program and printing, James J. Fitzgerald, chairman; W. J. Smith, U. S. G. Sanborn; reception and refreshments, D. B. Badger, chairman; George Nelson, M. C. Ambrose, J. J. Fitzgerald, R. J. McGuinity.

The officers of the dance will be: Floor marshal, I. L. Symmes; assistant floor marshal, R. E. Simonds; floor director, Daniel Kelley; assistant floor director, W. J. Smith; chief of aids, U. S. G. Sanborn.

In connection with the event there will be a hose coupling contest.

Stereopticon Lecture.

Mr. William Lyman Underwood, of the Mass. Institute of Technology gave a most interesting and instructive lecture at the Calumet Club on last Saturday evening, upon "The browntail and gypsy moths: their life histories, and some suggestions for their suppression." The stereopticon views shown in connection with the lecture were very fine, showing the moths in all stages of development.

The lecture was of a public nature, and was attended by both ladies and gentlemen, who were interested in this important question. Following the lecture the usual Saturday evening lunch was served to those present.

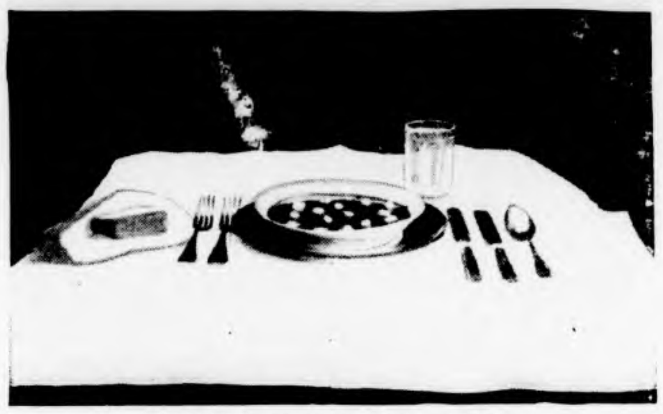

THE FIRST COURSE—TOMATO SOUP.

An excellent tomato soup is made without stock, which is the essential foundation of most soups. Cook together for twenty minutes one can of tomato, one pint of water, a slice of onion, one level tablespoon of sugar, four cloves and a saltspoon of white pepper. Rub through a strainer and add three level tablespoons of flour rubbed smooth in a little water and a level teaspoon of salt. Cook five minutes and add two level tablespoons of butter.

When this soup is served add a few croutons to each plate or pass them in a small bowl and with a spoon. To make croutons cut bread, which is at least twenty-four hours old, into slices half an inch thick; remove the crusts, butter and then cut into cubes. Put them on a pan and brown in the oven.

For the first course at dinner there should always be a place plate on which to set the soup plate. At the right place two knives with blades towards the plate and at the right of these a soup spoon with the bowl up. On the left arrange two forks and the napkin with a roll or large cube of bread or two or three bread sticks, in the folds. Place the water glass at the head of the knives. The soup plates of latest pattern have high flaring sides and no flat rim round the edge.

ALICE E. WHITAKER.

Is it Graft?

EDITOR OF THE STAR:

Can you tell us Mr. Editor what good thing must be done in order that one may obtain an "annual" over the Boston & Maine system?

We notice as we ride in and out on the trains that certain lawyers, newspaper men, government officials, and some other privileged persons have passes over the line and the query in our minds is: What particular or peculiar services have these people rendered that entitles them to free transportation daily? Or are the conditions similar to those developed by the Life Insurance investigation in New York when Boss Platt testified that the acceptance of these favors "puts the recipients more or less under a moral obligation (?) not to attack the interest supporting them." Will the newspaper men who have been berating the Alexanders, the Hydes, the McCurdys et al and who ride daily over the railroad on free passes, kindly tell us why they are not tarred with the same stick?

And will the lawyers tell us why they should have free transportation and the stockholders whom we in our innocence have always supposed to be the rightful owners, should be denied a like privilege, or are we mistaken and do the officials own the road?

And will some one of the clergymen tell us wherein lies the difference between the acceptance of money that has been filched or goods that have been purloined, and the acceptance of free passes?

We notice by the newspapers that this custom is to be abolished on Western railroad's after January 1, but to be continued on Eastern railroads and if through you we can learn the reasons why it should be continued to these favored ones it will satisfy the curiosity of some INTERESTED OBSERVERS.

Electrics to be Run Like Railway Trains.

The mortormen and conductors of the Boston & Northern railroad, Salem division, are being examined on the new code of rules that has been issued. The regulations are given out in neat book form, and the employes have had them long enough to be fully acquainted with the regulations. The examinations are being held in the division superintendent's office in the Price building.

The electric cars on the Salem division are to be treated as railroad coaches on the steam railroad. The use of flags is to be introduced, and on some of the cars the signals are already arranged. When a car is off the track one of the crew goes ahead with a danger flag. When specials are following, flags on the first car will designate the number, thus giving all the necessary information to the motormen coming in the opposite direction. At night lanterns will be used instead of the flags. This system has been in vogue on the Boston & Worcester road since the opening, and has been successful. Already some of the electrics on the Woburn line are carrying two red tail lights at night. When the new system is installed the cars will carry green flags by day and red lights at night, and extra, or special, cars will carry white flags, or lights.

Licenses For Cats.

County Comr. Moody Kimball of Newburyport may have been ahead of his time when he excited considerable merriment a few years ago by introducing a bill into the legislature to license cats. This year however, there threatens to be a similar bill introduced, at the instigation of the state fish and game commission. In short the commission finds that cats destroy more song and insect-eating birds and young game than the hunters shoot, and their owners should pay something to the state.

While there may be an attempt again this year to laugh the matter out of court, as was done before when Kimball fathered the bill, it will undoubtedly be taken as a more series proposition now. The fact that dogs by being licensed become "legal property" that can be sued for when necessary is an argument in favor of licensing cats, now that so many of the expensive well bred varieties are owned in the state.—[Practical Politics.

The Reason Why.

The merchants in Rockland are beginning to realize they can sell their goods if they advertise them and they are doing more advertising than ever before. The local stores are among the best in this section of the country and the local merchants are coming to believe that the way to let people know what they have got is to advertise; then people can buy goods just as cheap here as anywhere and they are doing it in greater numbers than ever in the history of the town.—[Rockland Standard.

In Rockland there is a commercial club made up of the merchants of the town. They all pull together for Rockland's interest and the result is "they get there." In this town, well, the policy of merchants appears to be to pull away from each other. Isn't it about time there was a change?

Why Not.

Winchester merchants are striving to get their share of the holiday trade. Why not leave your money at home with friends who are interested in the town and its welfare? If you desire any assistance in your troubles you rely upon these same friends to aid you. Why not then help them to get them the means with which to be able to do it? The "reciprocity" plan can be worked advantageously in home trading.

Trial Current Free.

Experience proves where reason points the way.

There are reasons aplenty why the Electric Current makes the best household artificial illuminant. That it is cleanly, flexible, efficient and safe are only a few reasons. The economy which accompanies its proper use is another.

The experience of all householders after it has been installed proves the excellence of these reasons.

In order that many who should become its customers shall gain this valuable experience upon the most equitable terms possible, The Edison Electric Illuminating Company makes this proposition.

To all householders who will make application before the first of February next, and who will spend at least $20.00 for wiring, installing wires for five outlets in at least three different rooms, the Company will furnish $20.00 worth of electric current free of charge.

This concession will go far toward paying the cost of wiring the entire house.

For obviously good reasons the Company must confine this offer to those householders whose residences are so situated that building new lines or setting new poles will not be necessary.

This offer does not apply to any houses or buildings that have ever used electric current in the past, but applies to the houses that have never had our service.

The time during which the free current may be used must also be limited to November 1, 1906. After that date the current supplied will be billed whether the twenty dollars worth now offered free has all been used or not.

The Edison Electric Illuminating Company of Boston, 3 Head Place, Boston.

For further information apply to Contract Department.

Snow Fences.

Few people, unfamiliar with the business realize the expense and difficulty in keeping the suburban electric lines of New England open during a heavy snow storm. The conditions to meet are more than those in the city, the long stretches of track running through sparsely settled districts in the country roads, and along the shore where the wind obtains a full sweep, forms drifts sometimes as high as ten feet. Then in the less frequent suburban service, there is opportunity for the tracks to get filled in again.

During the past two years the Boston & Northern Street Railway Company has experimented with snow fences in many of the open spaces. So effective were they in keeping the snow from the tracks that no less than ten miles are now being erected along the exposed parts of the system, in stretches varying from 200 to 2000 feet.

The worst enemy that the trolley roads have in New England, is its severe winter. It is an enemy difficult to overcome, but with this additional protection and the purchase of several large rotary snow ploughs, the Boston & Northern Street Railway is now in a better position to keep the tracks clear, and furnish transportation to the thousands who are depending on the electric cars.

The Key that Unlocks the Door to Long Living.

The men of eighty five and ninety years of age are not the rotund well fed, but thin, spare men who live on a slender diet. Be as careful as he will, however, a man past middle age, will occasionally eat too much or of some article of food not suited to his constitution, and will need a dose of Chamberlain's Stomach and Liver Tablets to cleanse and invigorate his stomach and regulate his liver and bowels. When this is done there is no reason why the average man should not live to old age. For sale at O'Connor's Pharmacy.

The Spencer Leader offers the following pertinent suggestion: "The various trades are struggling for the eight hour day. The clerks have in most places finally secured the early closing of stores with a half day closure in the summer season. Why does not the eight hour day agitation, the early closing and the half holiday agitation strike the liquor business, that friend, professedly of the laboring man?"

Sealing wax sets, handy boxes, diaries, bronze and glass ink wells at Wilson the Stationer's.

W. C. T. U. Notes.

From the annual address of Mrs. Stevens delivered at Los Angeles we give some items under the head of Total Abstinence. In no previous year has so much been said through the secular and religious press, and the various medical and other magazines, about total abstinence and its practice. I refer especially to what has been said against the use of alcohol for beverage purposes, and this action is after all but keeping pace with public sentiment, and with the increasing practice of total abstinence. One of the greatest drawbacks to the progress of temperance reform is the example set by those occupying high and honorable positions, who say they can drink moderately, and it harms no one, and that all other people with good mental equipment should be able to do the same. This is a most presumptuous and unfounded assumption. I will not blot nor sadden this page by placing upon it, as I might, the names of men of mighty intellect, men representing every profession—statesmen jurists and poets—who have tried to be moderate drinkers and have failed. The example they set after their failure was not so influential for evil as when they were known as men who only took their wine socially. It is the marvel of marvels that any well informed, humanity loving man living in the light of the present time, even though he feels confident that he can drink or let liquor alone chooses not to let it alone. If every man of this class could have his eyes opened to see the result of his example as did Mark Guy Pease, social drinking among those who are not bound by appetite would soon become a custom of the past. We have reason to believe that it is lessening all the time and this, too, in a remarkable degree, when we consider that thought as well as appetite is hereditary. It is not easy for some men to move out of the rut of family custom and not easy for them to readily see the evil product of that which always has been regarded by their family necessary or desirable, even though as some of its members have been ruined by it.

"It may not be out of place to briefly allude to the question of "race suicide" to which public attention has been illustriously called. Without discussing the subject at any length I will give the opinion of the Professor of Pathology at Cambridge University England, as reported in the Alliance News:

"The two great factors which are causing deterioration among certain classes are two extremes. At the one extreme they have extreme luxury; at the other extreme poverty, and associated with both of these is an excess in the use of alcohol.'

The evidence is absolutely conclusive that luxury and alcoholism have a very marked effect upon the birth rate of the country.'"

One of the communications sent to Pres. Roosevelt was the following:

"The annual convention of the National Women's Christian Temperance Union, held at Los Angeles Cal., Oct. 27-Nov. 1, inclusive, unanimously passed a resolution requesting the President of the United States to take proper steps to have the storehouse at Portsmouth, N. H., lately used for the Peace Conference, devoted to a gymnasium and recreation headquarters for the sailors, and that it be named 'The Roosevelt' in honor of the promoter of the Peace Conference with its glorious results. We believe that this would be a fitting service to which to dedicate this now historic building, and one which would be greatly appreciated by the sailors themselves, and by all who have their comfort and well-being at heart and for this we most earnestly pray.

On behalf of the Los Angeles Convention composed of women representing every state and territory in our country." Signed by the General Officers.

It is said that in Boston the other day a young lawyer, who spends most of his time trying to seem busy and prosperous, went out for a while, leaving a card neatly marked "Will be back in an hour." On his return he found that some one had inscribed underneath, "What for?"

Dainty note paper in holliday boxes and cabinets at Wilson the Stationer's.

The Empire of Dollars.

Wall street is the capital of the empire of dollars. Like all other capitals, it has its intrigues, its favorites, its duels, its cabals and its camarillas, and, like all other capitals, it gives its color to those who spend their lives there. It has even a sort of patriotism—"wolf honor"—which brings its citizens together at times in defense of the dollar and of property rights. The empire of dollars is not altogether a noble spectacle. We are not thrilled at the mere thought of those Venice bankers who "financed" the crusaders. We do not like to think of those Wall street manipulators who tried to corner the gold supply during our civil war, when the nation needed gold.—Samuel Merwin in Success Magazine.

Time For a Change.

What shall we do with our parents? There is my father ruining himself and me by his willful ignorance and my mother ruining us by her extravagances. It is a great development of the times that the ordinary child who is past twenty is altogether better educated, more experienced and wiser than are his parents! It has occurred to me to suggest that after the eldest child reaches twenty the parents should therefore come under the control of the children.—Letter in London Graphic.

Fortunate Father and Son.

I am as certain as I now live, says Mr C. E. Bartholomew, Kalkaska, Mich., that Dr. David Kennedy's Favorite Remedy, of Rondout, N. Y., saved my life when I was a victim of that terrible disorder—Bright's disease. My son had a fever sore on his leg; he too used Favorite Remedy and is now well. All druggists, $1.00; 6 bottles, $5.00.

The Blue Book.

Copies of the Blue Book of Winchester—the best directory and society book ever issued in this town—can be had at the STAR office for $2.00 a copy. The supply is limited. This book would make a nice holiday present.

KEEP IT ON YOUR SHELF

JAYNES BALSAM of TAR

WHAT YOUR NEIGHBORS SAY ABOUT OUR GREAT COUGH CURE

MR. G. B. WOOD, 75 Union St., Boston, says: "I suffered for two weeks with 'Grippe.' Tried two good doctors without help. ONE BOTTLE of Jaynes' Balsam of Tar CURED ME."

A. E. KAISER, 5 Willard St., Everett, says: "Your remedy CURED ME of a cough which was getting so severe that pneumonia seemed near at hand."

CHAS. H. RILEY, JR., 72 Chelsea St., East Boston, says: "Jaynes' Balsam of Tar has proved of greater value to me than anything else in cases of a catarrhal cough."

MURDOCK LE LORIE, 33 Sherman St., Cambridge, Mass., says: "To cure a cough or cold I would advise all to take Jaynes' Balsam of Tar. It does the work."

JOHN E. DARLING, 14a Porter St., Somerville, Mass., says: "I have used Jaynes' Balsam of Tar in my family for fifteen years, and will say that no amount of praise is too great for it."

Hundreds of similar testimonials on file at our office.

If a 59c bottle of Jaynes' Balsam of Tar fails to cure your cough, bring back the bottle and get your money.

The ingredients of our own preparations and all drugs and chemicals sold by us are subjected to the most thorough tests by our Analytical Chemist, Prof. W. L. Scoville, and we GUARANTEE them to be of the HIGHEST QUALITY OBTAINABLE. OUR GUARANTEE PROTECTS YOU. Your money back on our own preparations if they do not cure. WE TAKE THE RISK.

WE GIVE LEGAL STAMPS DOUBLE EVERY TUESDAY.

JAYNES SAVES YOU 25 TO 33 PER CENT ON ALL DRUG STORE GOODS

JAYNES & CO.

TRADE-MARK.

50 Washington St., cor. Hanover. 877 Washington St., op. Oak. 143 Summer St., cor. South. 129 Summer Street.

BOSTON, MASS.

JAYNES SAVES YOU 25 TO 33 PER CENT ON ALL DRUG STORE GOODS

CANADIAN FURS

AT CANADIAN PRICES

DUTY FREE

To meet the demand of American purchasers of Canadian furs, we have established a branch house in Boston. The permanency of our business here is [illegible] in incorporating under the laws of Massachusetts.

For over forty years we have enjoyed an influential business following in Canadian cities, having our own stores in St. John, Halifax, Winnipeg and [illegible].

Reciprocity in [illegible] to import the raw skins [illegible] duty free, and manufacture [illegible] here into newest American [illegible] saving 35% duty [illegible] tured Canadian Furs.

Dunlap Cooke Co. Ltd.

167 TREMONT ST

Between Keith's Theatre and Mason Street

Salesroom 2d Floor. Take Elevator

Telephone, Oxford 2763

THE KINGSBURY PIANO

The Best Toned
The Most Reliable
The Best Made
of all
Medium Priced Pianos.

Sold and endorsed by the most responsible dealers in musical instruments throughout the world. Over 80,000 in use.

Send for illustrated catalogue and easy payment plan of purchase.

Mason & Hamlin Co.

GENERAL FACTORS,

493 BOYLSTON STREET . . . . BOSTON, MASS.

To Ladies

Your husband knows us — your brother knows us — your father knows us — your son knows us.

Now we want YOU to know us, too.

THEY know us because we make their Clothing.

We want YOU to know us for the same reason — because we will make YOUR Clothing; and we will suit you as well as we suit them.

Our department devoted to LADIES' TAILORING is a relatively new one with us.

Our supply of cloths is complete, our cutters are experts, and our workmanship is at the upper limit of excellence.

We invite YOU, madam, to come in and make acquaintance with the details—in your own interest.

Macullar Parker Company Custom Tailors for Women as well as for Men

400 Washington Street, Boston

ORDER YOUR XMAS. CANDY NOW.

Home Made Pure and Fresh. Ice Cream, Sherbets, Etc. Churches and Schools supplied. Prompt delivery.

Gray's Winchester Spa

Tel 240

Henry W. Savage

7 Pemberton Sq., Boston

REAL ESTATE

MORTGAGES AND INSURANCE

WM. H. HUNTON, Local Representative

Yuletide

The season of gift giving and receiving We invite your inspection of our large assortment of useful and appropriate

Gifts from 25c to $5.00

Thorp & Martin Co

Boston's Stationers

66 Franklin St., Boston

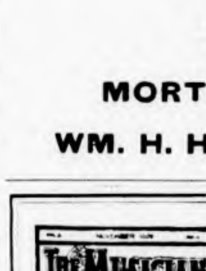

$3.00 Worth of Music

Consisting of vocal and instrumental selections, is included in every issue of the MUSICIAN. The Musician also contains the best ideas of leading writers on all subjects pertaining to music. For the piano, voice, organ, violin and orchestra [illegible] departments. Particular attention is given to [illegible] music for the assistance of [illegible] and attend concerts. [illegible] Published monthly.

Price 15 cents. Subscription price $1.50 per year

With subscription orders for 1906 received before January 1st [illegible] will be given free.

OLIVER DITSON COMPANY, [illegible] Tremont Street, Boston

CARPET WORK

Now is the time to have your Rugs and Carpets cleaned and old carpets made into rugs. Cane seat chairs reseated. All kinds of carpet work

C. A. NICHOLS,

Proprietor of Woburn Steam Carpet Cleaning Works, 7 BUEL PLACE, WOBURN.

Telephone, 151-5 Woburn.

MISS McKIM,

188 Main Street, Room 8, Winchester.

MANICURE

Chiropody, Hygienic Facial and Scalp Treatment, Shampooing.

Hours—8.30 A. M. to 5 P. M. Open Monday and Thursday evenings by appointment

Winchester Junk Collector.

CHARLES FEINBERG,

44 Middlesex Av.

All kinds of rags, bottles, rubbers, and iron and metal of all kinds collected and highest cash prices paid for same. sept.15-3m.

BREVITIES

THE HALL OF FAME.

Joseph Jefferson's estate amounts to the sum of $323,188.

Ex-Secretary of the Navy John D. Long prefers to make a speech rather than to listen to one. He declares that both are bores.

William Adams, life saver at Gorleston, an English seaside resort, has saved the lives of seventy-four persons, besides rescuing hundreds of others from perilous positions.

Colonel John Singleton Mosby, the ex-Confederate scout, is still living and is practicing law in San Francisco. He was born in 1833 and was educated at the University of Virginia.

The international Italian King Humbert prize of 2,500 francs for the most important contribution to orthopedic surgery has been assigned to Dr. Oscar Vulpius of Heidelberg.

Lord Roberts is able to endure a fast so prolonged that most men would be incapacitated by it. He eats very sparingly at all times, and always of the simplest kinds of food.

The thakore of Gondal, a state in India, is a regularly qualified physician, having taken his medical degree in England. The thakore practices among his people, giving special attention to the poor.

Congressman Calderhead of Kansas when a young man moved onto a piece of government land in that state and built, with his own hands, a cabin 10 by 14, making all of the furniture except the stove.

Signora Duse, the great Italian actress, has a wonderful power of facial expression. One moment she is apparently a girl of sixteen; at the next, without any make-up, she resembles an old woman of sixty.

Cameron Corbett, M. P., has made over to the city of Glasgow his large estate between Loch Goil and Loch Long to be a pleasure ground for the people, with the proviso that no intoxicants shall be sold on the premises.

Professor Alexeieff Torigonoy, one time of the University of Moscow, and who was imprisoned in 1881 for alleged complicity in the assassination of Alexander II., will shortly come to America from Japan to become a United States citizen.

Count Peter de Brazza, who died a few weeks ago at Dakar, was regarded in Paris as the leading French expert on colonial matters. He was an Italian, having been born at Rome in 1852, but he spent the best part of his life in the service of France.

Douglass Alexander, recently elected president of the Singer Sewing Machine company, entered the service of the corporation only thirteen years ago. His rise from the bottom to the top rung is regarded as unusually rapid even in this hustling period.

The eminent violinist Wilhelmj, who is sixty, considers himself a very young man. His father, aged ninety-three, is still as active as a man of forty, playing the violin every day with great zest. The elder Wilhelmj was a personal friend of Bismarck as well as of Wagner.

THE SPORTING WORLD.

Bill Reid, the Harvard football coach, believes in developing the crimson team slowly.

George Hackenschmidt is soon to wrestle Madrali, the Turkish champion, in London.

Mile track harness racing in New England came to a successful end for the season with the meeting at Dover, N. H.

Two pitchers of the New York Nationals, McGinnity and Mathewson, have been offered engagements in vaudeville. They are "stars," no mistaking that.

Barney Dreyfuss is still adding to his reputation as a dead game sport. Now he asserts that some of the official scorers stretched a few points in order to have Cy Seymour lead the National league in hits.

The announcement in Memphis that the trotting park is to be cut up into house lots will be received everywhere with regret, and horsemen will hope that if the report is true Messrs. Billings and Jones will see their way clear to retain the place intact.

ODD ENGLISH ADS.

Beds for respectable single men, sixpence; beds for gentlemen, ninepence and one shilling.

If you do not see what you want in the window come inside and you will want what you do see.

Notice.—All spirits sold at this establishment contain as much liquor as the landlord can get into them.

Prodigious Sale: The tailor makes the man, and the man makes the empire. Therefore we are empire builders. Immediate clothing at emaciated prices. Sale now on.

SOME QUESTIONS.

The question—Asking her father.

The servant question—To get one.

The money question—How to raise it.

The divorce question—How much alimony.

The social question—To live beyond your means and keep out of debt.

The race question—What are the odds?

The Sunday question—Getting up in time for church.

The marriage question—What time did you get home last night?—Saturday Evening Post.

LINCOLN'S FOREFATHERS.

A Strain of Tragedy Runs Through Their History.

Abraham Lincoln's forefathers were pioneers—men who left their homes to open up the wilderness and make the way plain for others to follow them. For 170 years, ever since the first American Lincoln came from England to Massachusetts, in 1638, they had been moving slowly westward as new settlements were made in the forest. They faced solitude, privation and all the dangers and hardships that beset men who take up their homes where only beasts and wild men have had homes before, but they continued to press steadily forward, though they lost fortune and sometimes even life itself in their westward progress.

Back in Pennsylvania and New Jersey some of the Lincolns had been men of wealth and influence. In Kentucky, where the future president was born on Feb. 12, 1809, his parents lived in deep poverty. Their home was a small log cabin of the rudest kind, and nothing seemed more unlikely than that their child, coming into the world in such humble surroundings, was destined to be the greatest man of his time. True to his race, he also was to be a pioneer, not, indeed, like his ancestors, a leader into new woods and unexplored fields, but a pioneer of a nobler and grander sort, directing the thoughts of men ever toward the right and leading the American people through difficulties and dangers and a mighty war to peace and freedom.

The story of this wonderful man begins and ends with a tragedy, for his grandfather, also named Abraham, was killed by a shot from an Indian's rifle while peaceably at work with his three sons on the edge of their frontier clearing. Eighty-one years later the president himself met death by an assassin's bullet. The murderer of one was a savage of the forest; the murderer of the other that far more cruel thing, a savage of civilization.—St. Nicholas.

FLATTERING RULERS.

Their Weak Points Pass Unnoticed. Napoleon's Marksmanship.

Rulers have always been flattered, from Canute's time downward. It being, it would seem, an unwritten law that a monarch's weak points should pass unrecognized. Napoleon III. once said, in consoling a friend who chanced to be shooting with him for his poor marksmanship:

"You need not fret about it. The emperor (by which he meant his uncle, the great Napoleon I.) was even a worse shot than you are. The only time they put a gun in his hand he killed a poor hound and went away thinking he had killed a stag.

"In those days the stag, whenever brought to bay, was left for the emperor to kill. One day, however, the emperor was not to be found, and the master of the staghounds finished the animal with his knife. Just then the emperor came in sight.

"They hurriedly got the dead stag on its legs, propping it up with branches, etc., and handed the emperor the 'carabine of honor,' as it was called. The emperor fired, and of course the stag tumbled over, but at the same time there was a piteous whine from one of the hounds, which had been shot through the head.

"The emperor wheeled around, unconscious of the mischief he had done, saying to one of the aids-de-camp, 'After all, I am not as bad a shot as they pretend!'"

HOW A BADGER WORKS.

Can Excavate Almost as Rapidly as a Man With a Spade.

During the day the badger sleeps deep in his burrow, far out on our western plains and prairies, and at twilight he starts forth on a night's foraging. He is a dreaded enemy of the prairie dog and the ground squirrel, and when he begins to excavate for one nothing but solid rock or death can stop him.

With the long, blunt claws of his fore feet he loosens up the dirt. Dig, dig, dig! He works as though his life depended on it, now scratching out the sides of the hole, then turning on his back to work overhead.

At first he throws the dirt out between his hind legs, but soon he is too far down for that, so he banks it up back of him, then turns about and using his chest and forward parts as a pusher shoves it out before him.

He works with such rapidity that it would be somewhat difficult for a man to overtake him with a spade.—St. Nicholas.

Killing a Robin.

There are persons at the present day—and not all old women either—who believe that killing a robin will bring bad luck. According to ancient belief, the storm cloud was a huge bird. The Arabians represented his wings as measuring 10,000 fathoms. This bird lived on worms, the latter being the streaks of lightning accompanying storms. The Germans remodeled the fiction by creating the god Thor, whose bird was the robin. Consequently to kill a robin first meant death by lightning, then bad luck.

The Early Boom.

"When I was a boy," said the rather vain person, "everybody said I was going to be president of the United States."

"Yes," answered the seasoned politician. "Your case simply illustrates my argument that it isn't safe to start a boom too far ahead of election."—Washington Star.

George L. Dobson has resigned his position as consul general at Hangchow, China, after but a few weeks. He says Hangchow is the filthiest city on earth. The Chinese don't bury their dead, sometimes even when they die from cholera, and he is coming back.

Grip Quickly Knocked Out.

"Some weeks ago during the severe winter weather both my wife and myself, contracted severe colds which speedily developed into the worst kind of la grippe with all its miserable symptoms," says Mr. J. S. Egleston of Maple Landing Iowa. "Knees and joints aching, muscles sore, head stopped up, eyes and nose running, with alternate spells of chills and fever. We began using Chamberlain's Cough Remedy, aiding the same with a dose of Chamberlain's Stomach and Liver Tablets, and by its liberal use soon completely knocked out the grip."

It is a good plan to take a dose of the Tablets when you have a cold. They promote a healthy action of the bowels, liver and kidneys which is always beneficial when the system is congested by a cold or attack of the grip. For sale at O'Connor's Pharmacy.

The Burmese Nirvana.

In "The Silken East" the author, V. C. Scott O'Connor, explains what that much discussed consummation of Nirvana, or neikban, is to the faithful Burmese:

And this neikban, what is it? Eternal extinction or eternal and conscious peace? The everyday Buddhist, in Burma at least, is in no doubt upon the subject, and for the rest, for an exalted idea of paradise, I do not remember to have come upon anything finer than this: "Where the believer expects to find a sure shelter against all errors, doubts and fears, and a resting place, where his spirit may securely enjoy the undisturbed possession of truth."

Too Polite.

"Your father is certainly the politest man I know."

"What makes you say that?"

"He's pretending that he's cured of his dyspepsia in order that he shall not hurt his doctor's feelings."—New Yorker.

Legal Notices.

Commonwealth of Massachuetts.

MIDDLESEX, ss.

PROBATE COURT.

To the heirs-at-law, next of kin and all other persons interested in the estate of Sarah Graham, late of Winchester, in said County, deceased.

WHEREAS, a certain instrument purporting to be the last will and testament of said deceased has been presented to said Court, for Probate, by Sarah E. Horn, who prays that letters testamentary may be issued to her, the executrix therein named, without giving a surety on her official bond.

You are hereby cited to appear at a Probate Court, to be held at Cambridge, in said County of Middlesex, on the second day of January, A. D. 1906, at nine o'clock in the forenoon, to show cause, if any you have, why the same should not be granted.

And said petitioner is hereby directed to give public notice thereof, by publishing this citation once in each week, for three successive weeks, in the Winchester STAR, a newspaper published in Winchester, the last publication to be one day, at least, before said Court and by mailing postpaid, or delivering a copy of this citation to all known persons interested in the estate, seven days at least before said Court.

Witness, CHARLES J. McINTIRE, Esquire, First Judge of said Court, this seventh day of December, in the year one thousand nine hundred and five.

W. E. ROGERS, Register.

d8,15,22

Commonwealth of Massachusetts

MIDDLESEX, ss.

PROBATE COURT.

To the heirs-at-law, next of kin, and all other persons interested in the estate of Abbie Moynihan, late of Winchester, in said County, deceased.

WHEREAS, a certain instrument purporting to be the last will and testament of said deceased has been presented to said Court, for Probate, by Fred Joy who prays that letters testamentary may be issued to him, the executor therein named, without giving a surety on his official bond.

You are hereby cited to appear at a Probate Court, to be held at Cambridge, in said County of Middlesex, on the twenty sixth day of December, A. D. 1905, at nine o'clock in the forenoon, to show cause, if any you have, why the same should not be granted.

And said petitioner is hereby directed to give public notice thereof by publishing this citation once in each week, for three successive weeks, in the Winchester STAR, a newspaper published in Winchester, the last publication to be one day, at least, before said Court and by mailing post-paid, or delivering a copy of this citation to all known persons interested in the estate fourteen days at least before said Court.

Witness, CHARLES J. McINTIRE, Esquire, First Judge of said Court, this sixth day of December, in the year one thousand nine hundred and five.

W. E. ROGERS, Register.

ds 8,15,22

Mortgagee's Sale.

Pursuant to the power of sale contained in a certain mortgage deed given by John I. French to Frank L. Ferguson and Sumner H. Foster as they are trustees of the Winchester Associates, dated July first, 1904, and recorded in Middlesex So. Dist. Deeds, libro 3049, folio 155, and assigned by said Frank L. Ferguson and Sumner H. Foster to the Wildey Savings Bank by deed of assignment dated November 29th, 1905, and to be recorded herewith, will be sold at public auction on the premises hereinafter first described for breach of the conditions of said mortgage and for the purpose of foreclosing the same on

Monday, January First, 1906, at three o'clock in the afternoon,

all and singular the real estate described in said deed a certain parcel of land with the buildings, thereon situated in Winchester, Mass., and bounded and described as follows:

Beginning at a point on the northerly side of Converse Place fifty six and 28-100 feet distant from Main street, at other land now or formerly of Ferguson, et al.; thence running easterly by Converse Place fifty-six and 56-100 feet, thence running northerly by Converse Place one hundred feet; thence running southwesterly by other land of Ferguson, et al., eighty five feet, thence running southerly by other land of said Ferguson, et al., ninety-six and [illegible] feet to the point of beginning, containing [illegible] square feet as shown on a plan of D. W. Pratt, engineer, dated July 1, [illegible]. Also a certain parcel of land in said Winchester, with the buildings thereon and bounded and described as follows: Beginning at a point on the easterly side of Converse Place at a stone bound at the southwesterly corner of land of Erskine, thence running easterly by land of Erskine one hundred twelve and [illegible] feet, thence turning and running southwesterly sixty-seven and [illegible] feet by land of Whitney to a hole in a stone post; thence westerly by land of Whitney seventy and 27-100 feet to a cut on a stone; thence westerly by a curved line by the waste way, so called, thirty one and 44-100 feet, more or less, to a bound on the southerly side of Converse Place, said bound being eighty-one and [illegible] feet distant from Main street; thence northeasterly by Converse Place forty-eight and 79-100 feet, thence northerly by Converse Place forty-eight and 68-100 feet to the point of beginning, containing about [illegible] square feet, as shown on a plan of Daniel W. Pratt, engineer, dated March 17, 1903. Together with the right in common with others to use of Converse Place for all the purposes for which a street is ordinarily used. Said premises will be sold subject to any existing restrictions and unpaid taxes, if any. Terms made known at the time and place of sale.

WILDEY SAVINGS BANK,
Mortgagee.

Boston, December 6th, 1905.

For further information apply to Tirrell & Adams, Solicitors, 42 Court St., Boston.

ds 8,15,22

Coal. COAL. Coal.

Lowest Summer Prices!

IN EFFECT MAY 1st.

Broken, - -	$6.25
Egg, - - -	6.50
Stove, - - -	6.75
Nut, - - -	6.75
Pea, - - -	5.00

Blanchard, Kendall & Co.

The Salvation Army

invites you to participate in bringing Christmas cheer and joy to FOUR THOUSAND poor children, and FIFTEEN THOUSAND destitute men and women. Donations thankfully received by Colonel Wm. Evans, 8 East Brookline Street, Boston, Mass.

Ayer's Pills The [illegible] of health— Keep the bowels regular. And the great medicine— Ayer's Pills. J. C. Ayer Co., Lowell, Mass.

Want your moustache or beard a beautiful brown or rich black? Use BUCKINGHAM'S DYE

MRS. NEWTON A. KNAPP
Wisher all her Friends
and Customers
A HAPPY CHRISTMAS

The Man For the Job.

"But," asked the proprietor of the Skyebye apartments, "do you think this man is suited for the position of janitor?"

"Oh, splendidly," replied the manager. "He has been at various times an iceman, a coalman and a policeman. Oh, he's just as independent and sassy as he can be."—Philadelphia Press.

A Curiosity.

"Talking about scientific curiosities, I have discovered one thing about an engine which is a flat contradiction."

"What is that?"

"That it is hottest when it's coaled."—Baltimore American.

A chauffeur recently fined at Kensington, England, said he had agreed with his employer that he (the chauffeur) should pay all fines. The practice, he added, was almost universal in motoring circles.

Playing cards from 10c to 50 at Wilson the Stationer's.

How's Your Hair?

Young & Brown Announce That They Have at Last Secured a Cure for Hair Troubles.

We beg to announce to the people of Winchester that we have secured the agency for one of the greatest discoveries of recent years. We refer to the prescription of Sir Erasmus Wilson, M. D., England's most successful specialist in diseases of the scalp, who was knighted for his many successes in the treatment of skin and scalp. Upon the death of Dr. Wilson this prescription was secured by American chemists and is now offered to the public under the name of Dr. Wilson's English Life to the Hair. This preparation will grow hair on bald heads when all else fails. Unlike other hair preparations it is not sticky or greasy, but gives a live and glossy appearance to the hair. Miss Cornelia Stevens, 6 Smith avenue, Boston, Mass., says: "Dr. Wilson's English Life to the Hair grew a magnificent head of hair for me after I was told that I was becoming hopelessly bald. My hair now reaches nearly to my waist and is heavy and glossy. I cannot too highly recommend it." If you are growing bald, troubled with eruptions, dandruff scales or any scalp troubles try Dr. Wilson's Life to the Hair. Albert Chemical Co., Boston Mass., proprietors. Sold by Young & Brown, Winchester. Price 50 cents.

d8,1y

KELLEY & HAWES CO.,
Hack, Livery, Boarding AND EXPRESS.

Baled Hay and Straw For Sale.
Tables and Chairs To Let for all occasions.

KELLEY & HAWES,
Undertakers and Funeral Directors.
Office, 13 PARK STREET
Telephone Connection. jy

ARNOLD THE FLORIST

Orders received for Wreaths, Evergreen, Laurel, Holly, and all Christmas Goods.

No bad odors or soiling of clothes by calling at the store, as is found by going to greenhouses.

ALL DESIGNS FOR FUNERALS done at my store, 1 Common St.

FLOWERING PLANTS, FOLIAGE PLANTS, FERNS, ETC.

FOR CHRISTMAS SALE.

LEAVE ORDERS NOW.

IF YOU WANT A
FIRST-CLASS JOB OF PLUMBING,
AT A LOW FIGURE,
Call on me and I will give you a figure at once.

Jobbing promptly attended to and all work guaranteed.

Agent for the Glenwood Range. Samples in store.

GAS FITTING, HEATING AND GAS FIXTURES.

CHAS. P. FRENCH
167 Main St.
Telephone Connection.
Sewer Connections a Specialty.
s4 1y

BOSTON TEL. 2525-4 Back Bay. WINCHESTER TEL. 26-7.

ELIZABETH FLINT KELLEY,
OSTEOPATHIC PHYSICIAN,
229 BERKELEY ST., Boston, Mass. Tuesday, Thursday, Saturday 10 a. m. to p. m.
41 CHURCH ST., Winchester, Mass. Monday Wednesday and Friday.

HOLLISTER'S
Rocky Mountain Tea Nuggets
A Busy Medicine for Busy People.
Brings Golden Health and Renewed Vigor.
A specific for Constipation, Indigestion, Live and Kidney Troubles, Pimples, Eczema, Impure Blood, Bad Breath, Sluggish Bowels, Headache and Backache. It's Rocky Mountain Tea in tablet form, 35 cents a box. Genuine made by HOLLISTER DRUG COMPANY, Madison, Wis.
GOLDEN NUGGETS FOR SALLOW PEOPLE

F. O. NEWTH & CO.,
Practical Painters
Painting & Paper Hanging And Tinting.
Hardwood Finishing a specialty.
Satisfaction Guaranteed. Orders will receive prompt attention.
Office: 172 C Main, Street, Winchester, Mass.
mh24 tf

GEO. E. PRATT & CO.,
...Plumbers...
Repairing in all its branches.
Fine Plumbing a Specialty.
Gas Piping and Jobbing Promptly attended to.
STERLING RANGES
make baking possible at any time of day. Will bake a barrel of flour with a hod of coal. Heat the water hot—you will save time and money.
GEO. E. PRATT & CO.,
LYCEUM BUILDING.
Tel. 102-6, Residence.

SANITARY CLEANSING ESSENTIAL to GOOD HOUSEKEEPING.

CABOT'S Sulpho-Napthol TRADE MARK LIQUID CLEANLINESS

The most inexpensive article for cleansing and disinfecting where absolute cleanliness and purity are desired and where troublesome pests are to be kept clean, sweet and wholesome. Use freely about all sources of decaying matter and offensive odors. Keep drainage pipes clean, clear and disinfected.

Look for above Trade-Mark on all packages. At all dealers 10c., 25c., 50c., $1.00.

BROWN & GIFFORD
TEL. 124-2.
PURE ICE
Analyzed 1903 Absolutely Pure
OFFICE:
174 Main Street, Winchester
Houses at Horn Pond

THE WINCHESTER STAR.

PUBLISHED
EVERY FRIDAY AFTERNOON
—BY—
THEODORE P WILSON,
EDITOR AND PUBLISHER.
Pleasant Street.
WINCHESTER, MASS.
Telephone, 29-3

SINGLE COPIES, FIVE CENTS.

FRIDAY, DECEMBER 22, 1905.

Entered at the post-office at Winchester as second-class matter.

JOB + PRINTING

Left at Your Residence,

For One Year, the Winchester Star, $2.00, in advance.

Special Advertising Rates.

Advertisements of "To Let," "For Sale," "Found," "Lost," Wanted," and the like, are inserted at the uniform rate of fifty cents each. The same, set solid, under "Newsy Paragraphs," will be charged for at 10 cents per line first insertion, and 5 cents per line for each subsequent insertion. No charge to be less than 6 cents for first insertion.

News items, lodge meetings society events, personals, etc., sent to this office will be welcomed by the Editor.

Merry Christmas.

The STAR wishes its many readers a Merry Christmas and a happy New Year.

Town Meeting No Place for Prayers.

The Attorney General evidently believes that an opening prayer has no place in a town meeting, as he has disapproved of that by-law. And yet judges of the Superior Court have given their approval to this by-law many times. The State keeps a pretty tight grip on the conduct of cities and towns, so much so that there appears but little left except to pay taxes. The annual six months' session of the legislature is primarily responsible for the uncalled for interference with municipal and town governments, so common at the present time.

Flooding the Playground

The first attempt to flood the playground was not a success. This was due to the weather conditions only, and our New England climate must take the blame. There was but little frost in the ground, and the warm weather loosened that up so much that the water soaked away. Had there been but one good cold day and night, to freeze the water, we have no doubt but what the field would have been covered with ice.

As soon as the next cold spell comes, another attempt will probably be made to flood the field, which contractor Fitzgerald thinks will undoubtedly be successful, and so the boys must rest content until the weather conditions are more favorable.

The Town By-Laws.

The action of the Attorney General in disapproving a large number of by laws which had been adopted at a recent town meeting of Winchester came to most of our citizens as a great surprise. The surprise was all the greater because the by laws in question not only were re-enactments of by laws which have been in force in this town for many years, but, further, they had received the repeated sanction and approval of the Superior Court. Nevertheless, they were jauntily set aside on the theory that they were regulations which it was beyond the power of the town to make, and, in this case, the theory was pushed to the utmost limit of absurdity. Most of the rejected by laws were for directing and managing the prudential affairs of the town, on which subject the statute gives explicit authority to towns to legislate. On the fanciful theory that a town meeting is an omnipotent entity which is a law unto itself, no other town meeting can pass by laws regulating its proceedings. Hereafter, it will be necessary to resort to the clumsy expedient of inserting an article in each warrant for a town meeting to determine its method of proceeding. Even this, according to the high handed theory of the young man in the Attorney General's Department who formed the Attorney General's opinion on the subject, is beyond the power of the meeting, and the Moderator is "all and in all." Although the Revised Laws require the annual election of "one or more auditors" the by law regulating the number which should be chosen in Winchester was disapproved, on the ground that this is a matter which is to be determined by a town meeting held prior to the annual town meeting. But how, according to your theory, Mr. Attorney General, that every town meeting is a law unto itself, is an annual town meeting to be bound by the action of its predecessor on this point?

It is a grave question whether the Legislature was not over hasty in adopting the ill considered recommendation of the present Attorney General that the Superior Court being incompetent further to approve of town by laws, that duty would better be transferred to himself. It is also worthy of consideration whether it is not expedient to restore the law to its former condition, and to repose this authority in a tribunal which we can be assured will exercise it with moderation and discretion.

Parish of the Epiphany.

The Christmas tree and Children's Carol service will be at four o'clock on Sunday afternoon, Christmas eve.

The Christmas day services will be the service of Holy Communion at 8 a. m., and at 10.30 a. m. Te Deum, Holy Communion and sermon.

The Woman's Guild will meet Tuesday, December 26, at 2.30 with Mrs. Stillman Snow, Church street.

There will be a service of Infant Baptism on Wednesday, St. John's day, at 4 p. m., following which, at 5 o'clock, will be the usual evening service.

It has been found impossible to get the organ in time for the proposed service, December 29. It is a matter of great regret that Mr. Douglas will not have the opportunity to play at the dedication of the organ before his departure for California. The postponed date for this service will be announced later.

Baptist Church Notes.

A double quartette will render the following selections Sunday morning: "O Come, all ye Faithful"—"Adeste Fideles"—arranged by Vincent Novello. "Brightest and Best of the Sons of the Morning,"—Chas. F. Manney. Response—"Sanctus" in F.—Tours. "Joy to the World," T. D. Williams.

Our church edifice is being wired for electricity, through the generosity of one of the members.

On Monday evening last, seventeen men gathered to hear reports of committees with reference to organization. The report of the constitution committee was discussed, and referred back to the same for final form. The report of the nomination committee was adopted and the following officers elected: the Rev. A. W. Smith, president; the Pastor, vice-president; William J. Armstrong, secretary; Willard A. Bradley, treasurer. The four officers were appointed to arrange for the next meeting, Monday evening, Jan. 1.

Wednesday, 7.45 p. m. Prayer meeting. Topic, "The Queen of Sheba's Visit to King Solomon." 1 Kings 10.

W. H. S Notes.

Adna Smalley was elected captain of the 1906 class Hockey team last Monday morning by the boys of the class.

An Emergency Medicine.

For sprains, bruises, burns, scalds and similar injuries, there is nothing so good as Chamberlain's Pain Balm. It soothes the wound and not only gives instant relief from pain, but causes the parts to heal in about one third the time required by the usual treatment. As it is an antiseptic all danger from blood poisoning is avoided. Sold at O'Connor's Pharmacy.

The Rev. Thomas Sims, D.D., pastor of the Melrose Congregational Church, is authority for the statement that the church is free from debt and that the burning of the mortgage will soon be an interesting event to the members of the parish.

GLOBULES.

One-third of the land surface of the globe is covered with trees.

A Birmingham man named Batchelor has just married a young lady named Widdow.

A penny is estimated to change hands about 125,000 times in the course of its life.

A paper chimney fifty feet high and fireproof is a curiosity to be seen at Breslau, Germany.

Cats are licensed in Berlin, and every cat in that city must wear a metal badge bearing a number.

Gibraltar may fairly be called the land of tunnels, there being over seventy miles of burrowed rock.

What Is an Editor.

Some boys in an English school were asked the other day to define "editor." Here are some of their definitions: "An editor is a man who handles words." "An editor makes his living out of the English language." "An editor is somebody who does not do anything himself, and when somebody else does goes and tells other people all about it." "An editor is a man who has the industry of a beaver, the instincts of a bee and the patience of an ass."

Twenty Dollars Worth of Electricity Free

If you have not yet installed the electric light in your home, we want to make it easy for you to try it.

As a Christmas offering, we will furnish you twenty dollars worth of electric current free of charge if you apply to us now.

The necessary conditions governing this offer are simple and easily complied with.

Come in and see our Contract Agent for full particulars—or telephone Oxford 1150.

The diagram shows the increase in electricity in Boston homes during the past ten years.

Remember that electric light is economical, if you manage it right—it turns on and off so easily that you burn it only when you need it.

Electric light is only one feature of electricity in residences: The electric heating pad is supplanting the hot water bottle—it does not leak—it keeps hot, but is never too hot. Then there is the chafing dish; the handy flat iron; the electric curling tongs and the coffee maker (the only real way to make coffee—always perfect); electric fans, for either distributing the heat on a cold day, or keeping you cool on a warm one. Tea kettles, waffle irons, foot warmers, nursery appliances, helps for the sick room—a thousand and one things you ought to know about—and use—every day of your life.

All shown in our Exhibition Department, rear of Masonic Temple.

The Edison Electric Illuminating Co. of Boston

3 HEAD PLACE

Y. P. S. C. E. Officers Elected.

The following officers were elected at the semi-annual business meeting of the Young People's Christian Endeavor Society for the next six months: President, W. D. Van Schaack; vice-president, G. A. Goodridge; recording secretary, Miss G. Cameron; corresponding secratary, Dr. C. J. Allen; treasurer, Max Ferguson; lookout committee, George A. Goodridge, chairman; Walter Smith, Elizabeth Redfern, Dr. C. J. Allen, Edith Donaghey, Harold Caldwell, Mrs. D. A. Newton, Mrs. R. E. Simonds; prayer meeting committee, Cassie E. Sands, chairman; Martha Hamilton, Mrs. Geo. A. Goodridge, Mabel W. Stinson, Miss Mary J. Hills, Mrs. Walter Berry; missionary committee, Helen A. Hall, chairman; Ida M. Sands, Mrs. W. D. Van Schaack, Mrs. May A. Boehner, William Adriance, Margaret Sands; social committee, Roland E. Simonds, chairman; Miss Florence Millard, Miss J. S. Cole, George H. Hamilton, Harold Robinson, Gordon Parker, Ralph B. Redfern, Mrs. Walter Berry, Marion Simonds; music committee, Esther Parker, chairman; Helen E. Stinson, Seymour Neilson, Mrs. George H. Hamilton, Elizabeth Browning, Max Ferguson, Elizabeth Hemenway; flower committee, Florence Park, chairman; Marion Lovering, Janette Ferguson, Edith Adams, Phillip Redfern, Marguerite Heath, Robert Hamilton, Lester Bush.

Must be Quick.

Pains in the stomach and attacks of the colic come on so suddenly and are so extremely painful that immediate relief must be obtained. There is no necessity of sending for a doctor in such cases if a bottle of Chamberlain's Colic, Cholera Diarrhoea Remedy is at hand. No doctor can prescribe a better medicine. For sale at O'Connor's Pharmacy.

ACCEPTABLE CHRISTMAS GIFTS FOR MEN.

NEW FRESH STOCKS of

Neckwear 25c, 50c, $1.00.
Suspenders 15c, 25c, 50c, $1, 1.50
Collars 15c, 2 for 25c.
Gloves 25c, to $5.00.
Muffiers 25c to $2.50.
Hdkfs 5c to 50c.
Initial Hdkfs 15c, 25c, 50c.
Armlets 10c to $1.00.
Hundreds of other articles.

NEW FRESH STOCKS of

Ladies Umbrellas $1.00 to $5.00.
Men's Umbrellas 50c to $5.00.
Children's School Umbrellas 50c.
Boston Bags 50c to $3.00.
Lunch Bags 50c.
Suit Cases $1.50 to $10.00.
Bath Robes $3.00 to $5.00.
Pajamas $1.50 to $2.50.
Hundreds of other Articles.

Everything in Clothing that is New and Correct to wear for Men and Boys.

HAMMOND & SON CO.,
LEADING CLOTHIERS,
LYCEUM HALL BLDG., WOBURN, MASS.

GEO. ADAMS WOODS,
—REAL ESTATE—
WINCHESTER, . . MASS.

CHRISTMAS PRESENTS!

We carry Fresh, Dainty Goods.

CREPE PAPER
HOLLY SEALS
WHITE WRAPPING PAPER
TISSUE PAPER
COLORED TWINE
CHRISTMAS CANDLES
CHILDREN'S BOOKS
GAMES
TOYS
FANCY PENCILS
CONGRESS CARDS

New Note Paper in Dainty Christmas Boxes.
Diaries in New Art Covers of Cloth, Silk and Leather.

WILSON THE STATIONER
Pleasant Street, Winchester

Safe and Sane Investment.

The following notice of a real estate sale appeared in the Brooklyn Daily Eagle Dec. 20, '05:

$170,000 for Jamaica Farm.

Another large sale of real estate has been made to the Archer, Faber, Llewellyn and Lewis syndicate in the western section of the town of Jamaica, known as Union Course. The syndicate has purchased about twenty acres of land south of and adjoining Forest Park, for $170,000. The sellers are Philip Steingotten and Charles Stutz, who purchased the property from the Wyckoff estate for $6,000 an acre and have now sold it for $8,500 per acre. This land is near some which the same syndicate sold at auction on Election Day, making about $70,000 profit, doubling the amount invested.

The above tract of land is within the Borough limits of Brooklyn and was bought by myself and two others for $100,000. We made a deposit of $5,000 upon signing the contract, and before taking title sold the property for $120,000, as stated above.

Owing to the building of three new bridges over the East River, and two tunnels under it, which will give the people of Brooklyn abundant and rapid transit facilities, there is a great rise in value of real estate. A small syndicate is now being formed in Winchester. Subscribers will elect three to represent them. I will be at home until January 1st, and will give full particulars to all who inquire.

FRANK L. FERGUSON, 10 DIX STREET, WINCHESTER.

WANTED.
Private pupils in Latin, Greek, German, Mathematics, English or History. Apply to
MABEL L. VINTON.
109 Main Street, or telephone Winchester, 11-4.
d22-4t

CARL JEAN TOLMAN
PIANO INSTRUCTOR,
Will receive a limited number of pupils at 20 Eaton Street.
Phone—Winchester 343-5.
d22 8t

"The Middlesex County National Bank of Winchester," Mass.

The Annual Meeting of the Stockholders of this Bank will be held at their Banking Rooms TUESDAY, January 9, 1906, at 8 o'clock P. M., for the choice of Seven Directors and for the transaction of such other business as may be legally brought before them.

C. E. BARRETT,
Cashier.
d8 5t

MISS ALICE C. NEWMAN,
TEACHER OF THE VIOLIN
19 CENTRAL STREET,
WINCHESTER, MASS.
ORCHESTRA FURNISHED.
Women Musicians.
Tel. 33-3.
d23 3m

We Don't Guess

When we fit Glasses. We have the scientific Instruments for determining and correcting any and all defects of vision—no matter the nature of your case, if your Glasses do not suit you perfectly, call on us.

We Fit Any Eye That Responds to Light.

You are invited to call. We delight in showing out methods and equipment.

GEO. A. BARRON,
3 WINTER ST., Room 22,
BOSTON.
Residence:
67 Parkway, Winchester, Mass.

Notary Public Justice of the Peace.
Pension and other papers executed.
THEO. P. WILSON,
Pleasant St.

Banjo, Mandolin and Guitar Instruction
GIVEN BY
MISS EMMA FOSDICK
2 Black Horse Terrace, Winchester.
Special attention given to beginers. Telephone Con
In Woburn on Tuesday's at 11 Winn street.
a17,2mos.

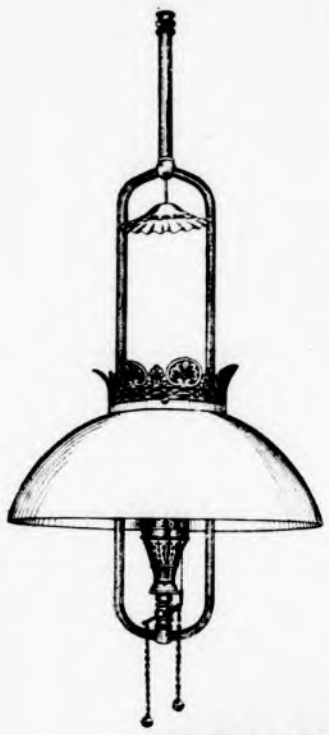

WHAT GAS CAN DO.

IT WILL GIVE YOU

MORE LIGHT FOR ONE CENT

THAN ANY OTHER ILLUMINANT FOR

FOUR CENTS.

Beautiful Lamp and Shade Effects Sold at our Office AT COST.

Call or drop a Postal for our Representative.

ARLINGTON GAS LIGHT CO.,

Branch Office:
A. B. CROVER'S PHARMACY,
185 MAIN ST., WINCHESTER.

606 Mass. Ave., Arlington.
Telephone 412-3.

The Middlesex County National Bank

OF WINCHESTER, MASS.

Capital,	$ 50,000.00
Deposits, Nov. 6, 1905,	239,043.87
Surplus and Profits, Nov. 6, 1905,	14,919.40

DEPOSITORY, COMMONWEALTH OF MASSACHUSETTS, TOWN OF WINCHESTER.

Frank A. Cutting, Pres. James W. Russell, Vice Pres. C. E. Barrett, Cashier.

DIRECTORS.

Frank L. Ripley, Freeland E. Hovey, Fred L. Pattee, George A. Fernald, Frank A. Cutting, James W. Russell, Charles E. Barrett.

USEFUL PRESENTS

are the ones which are most highly prized on **XMAS DAY.**

BROWNIE CAMERAS.

They are not a toy, but good, service able Cameras, fitted with clear lenses and are very easily operated.

Hot Water Bottles,
Xmas Perfumes, Etc.
Best Thermometers,
Xmas Candy, Etc.

YOUNG & BROWN,
THE ENTERPRING DRUGGISTS.

Mrs. Andros Hawley's Success as Soloist.

Mrs. Andros Hawley of this town was the soloist at the concert given by the Springfield Symphony Orchestra on Dec. 4th. The following is from the different Springfield papers of the morning following the event. The Union says: "The orchestra was assisted by Mrs. Andros Hawley, the Boston soprano, who made many friends among the audience by her vivacious and yet dainty rendering of several songs, some serious and some light. She sang well four songs and encores. Her voice is a pleasing example of the high bell like soprano, and seemed to resemble closely that of that other high soprano heard here recently, Mary Howe. She sang 'Comin' thro' the rye' as an encore in a captivating manner, also 'The Ould Plaird Shawl.' Her next coming will be awaited with interest."

The Republican says: "The soloist of the evening was Mrs. Andros Hawley, soprano, of Boston, who made her first appearance in Springfield on this occasion, though before her debut as a concert singer she was also solo cellist with a womens' orchestra. She pleased the audience well, and has some good qualities, such as sureness and vivacity. The waltz song from Romeo and Juliet was her most popular number, and for an encore she sang 'Comin' thro the rye.'"

The Daily News says: "The soloist of the occasion was Mrs. Andros Hawley of Boston, who has been attracting attention of late. It was Mrs. Hawley's first local appearance as a vocal soloist, and her debut was a successful one. She has a voice of pleasing quality especially in florid selections, and her singing was warmly received. She sang the waltz song from Gounod's Romeo and Juliet with orchestral accompaniment for her first selection, and for her second appearance gave a group of songs with piano as accompaniment. 'Elle et Moi,' by Mrs. Beach, and 'Lusinghe piu care,' by Handel."

The Homestead says: "Mrs. Andros Hawley of Boston was the soloist of the evening, and was very cordially received. Mrs. Hawley sings with a lightness and grace that is especially adapted to the songs given last evening. 'Lusinghe piu care,' being the most pleasing."

When Elijah was given last Friday evening in Brockton, by the Brockton Choral Society, Mrs. Hawley was the leading soprano, the other soloist being Mrs. Helen Allen Hunt, alto; Mr. M. J. Dwyer, tenor; and Mr. Guilym Miles, the noted baritone, with Mr. Emil Mollenhauer, conductor. There was a chorus of two hundred and fifty, and a large orchestra.

Among other favorable remarks regarding Mrs. Hawley's performance the Times says: "Mrs. Hawley's voice is a soprano, sweet and tender yet powerful as well. Her lack of affectation gives an added charm to her work, and her pleasing personality seems a part of her singing. Her most pleasing number was 'Hear ye Israel,' the opening of the second part."

A Certain Cure for Croup.

When a child shows symptoms of croup there is no time to experiment with new remedies, no matter how highly they may be reccommended. There is one preparation that can always be depended upon. It has been in use for many years and has never been known to fail, viz.: Chamberlain's Cough Remedy. Give it and a quick cure is sure to follow. Mr. M. F. Compton of Market, Texas, says of it, "I have used Camberlain's Cough Remedy in severe cases of croup with my children, and can truthfully say it always gives promp relief." For sale at O'Connor's Pharmacy.

New Hope Baptist Church Notes.

The choir gave a grand sociable at 31 Irving street, Tuesday evening for the benefit of the pastor. It was an up-to-date affair. The committee consisted of Miss Jessie Harrell, chairman, Miss Roberta White, Miss Elnora Lewis, Mr. C. B. Kirby and Mr. Geo. Jackson.

Mrs. Betsy Squire, Mrs. Sarah Winbush and Miss Mary Winbush left this week for Virginia, where they will spend the winter with their friends and relatives.

The Sunday school will celebrate their Christmas tree on Monday evening. There will be a chorus of twenty-five voices. Each department of the church are working harmoniously.

Gold paint, card board, tissue and holley crepe paper at Wilson the Stationer's.

Give Us Men

If we can get competent men, we will by good team work build up the circulation of THE SATURDAY EVENING POST to unheard-of figures. It is now three-quarters of a million copies weekly, so mething never before attained by a weekly magazine. We want one good man in this town to organize a selling force and push it thoroughly and systematically.

THE CURTIS PUBLISHING COMPANY
PHILADELPHIA, PA.
353 Cherry Street.

LIST OF SALES AND RENTALS IN WINCHESTER

Made through the office Geo. Adams Woods, from Sept. 15, 1904, to October 15, 1905:

1904
Sept. 20, Rented for Edwin Ginn 10-room house in Rangeley to E C Star.
" 27, Rented for Dana Estes 9-room house 43 Church street to Dr Kelley.
Oct. 18, Sold for Boston Co-operative Bank 15,006 sq ft land on Wedgemere Ave to A B Martin.
" 24, Rented for S B White 8-room house on Marion street to F E Murphy.
Nov. 14, Sold for Boynton Est 4 acres of land corner of Church, Cambridge and High streets to O C Sanborn.
" 16, Sold for H A Emerson 5 acres on High street to O C Sanborn.
" 18, Rented for C E Murphy 10-room house 61 Fletcher street to R S Vinal.
Dec. 5, Sold for F E Hawkes 10-room house and 10,260 sq ft land to Geo H Bates
" 23, Rented for H W Field 10-room house 9 Cabot street to T F Ayer.

1905
Jan. 13, Rented for Abbie W Hodges 9-room house on Warwick place to H H Bowman.
" 28, Rented for W E Wilde 9-room house 120 Main street to F G Fassett.
Feb. 9, Sold for S. S. Langley 8-room house and 3000 sq ft of land 3 Winchester place to J A Laraway.
" 11, Rented for Frank Harrington 1-2 double house on corner of Bacon and Church streets to P S Irvine.
" 20, Rented for H L Houghton, MD, 16-room house, stable and 51,000 sq ft of land on Pine street to A C Lombard.
Mar. 30, Rented for P J Blank 10 room house 136 Highland avenue to M H Smith.
" 31, Rented for Ida W Dickson 8-room house 83 Washington street to Geo R Tower.
" 31, Rented for F L Ripley 9-room house 10 Myrtle street to J A Lawrence.
" 31, Rented for F L Ripley 9-room house 3 Myrtle street to Samuel E Perkins.
Apr. 3, Rented for Thomas W Lawson 12-room house 20 Lawson road to H C Levick.
" 4, Rented for E H Garrett 10-room house 10 Lagrange street to C E Miller.
" 4, Rented for the Usher estate 10 room house 120 Highland avenue to John Magee.
" 12, Rented for Rufus Crowell 12-room house on Everett avenue to C F Playter.
" 14, Sold for McCall and Fernald lots 17 and and 18 on Myopia Hill, 78,750 sq ft, to E C Gilman.
" 24, Sold for Ida W D Mills 8 acres of land on Arlington street to E C Gilman.
May 4, Sold for S W Twombly 10-room house and 16,700 sq ft land 18 Harrison street to H P Wright.
" 5, Sold for Lou P Hall 9 room house and 4440 sq ft land 17 Cross street to Minnie E Dotten.
" 10, Rented for W H Pattee 9-room house on Maxwell road to J P Gallivan.
" 17, Sold for Mrs C M Voorhies 11-room house and 66,000 sq ft of land 6 Sheffield road to Augusta S Chase.
Sold for L B Woodward, trustee, 2-family house 18 rooms and 8000 sq ft land 3-5 Cottage avenue to G A McCormack.
" 31, Sold for F E Hovey 10-room house and 8000 sq ft of land on Prospect street to Jennie C Tarbell.
June 1, Sold for P A Nickerson 14-room house and 12,000 sq ft of Land on Sheffield road to F M Gerrish.
" 16, Sold for Mrs D M Atwood 12-room house and 11,000 sq ft of land to F E Hovey.
" 30, Rented for J W Newman 9-room house 11 Cottage avenue to A Benbow.
July 15, Sold for Frances A Jenkyn 12-room house and 25,000 sq ft of land 6 Fells road to Rev M D Kneeland.
" 24, Rented for J A Wood 9-room house 13 Lloyd street to Misses Campbell and Townsend.
" 26, Sold for S S Langley lot on Andrews Hill to A S Truesdale.
Aug. 1, Rented for J W Lufkin 12-room house and stable on Lawson road to F H Sherwood.
" 2, Rented for H W Jackson 1-2 double house on Park avenue to A K Harrison.
" 2, Rented for H W Jackson 1-2 double house on Park avenue to James C. Campbell.
" 5, Rented for H A Cutter 12-room house 17 Sheffield road to F S Snyder.
" 7, Rented for Mrs. Elizabeth N Mason et al 1-2 double house of 10 rooms 86 Main street to Henry K Clark
" 17, Sold for Elizabeth A D Parsons 2-family house 18 rooms and 17,000 sq ft of land 65-67 Church street to Lester D Langley.
" 25, Sold for Frank E Hawkes 10-room house and 8360 sq ft of land on Wolcott road to Thomas E Jansen.
" 27, Sold for Frank E Hawkes 11-room house and 11,183 sq ft of land on Cabot street to Francis Hight.
" 29, Rented for C E Murphy 10-room house 61 Fletcher street to A A Kidder.
" 30, Rented for H W Jackson 1-2 double house on Park avenue.
Sept. 3, Rented for Geo A McCormack 1-2 double house on Cottage avenue to E S Mansfield.
" 7, Sold for Cara L Richardson 5 acres of land on Washington street to George R Nugent.
" 8, Sold for Margaret Marshall 10-room house and 16,980 sq ft of land 3 Hillside avenue to Fannie P Rust.
" 18, Rented for P S Irvine 10-room house 90 Church street to Mrs Valentine.
" 23, Rented for F H Rand 10-room house and stable Wildwood street to Henry Simonds.
" 25, Rented for James F Dwinell 1-2 double house 84 Main street to Edward P Mason.
Oct. 5, Sold for Usher estate 2-family house and 8300 sq ft of land 71 Washington street to Walter T. Berry.
" 7, Rented for A A Holmes 10-room house 8 Winthrop street to R C Monteagle.
" 12, Sold for Wm L Wilkins 9-room house and 5000 sq ft of land 73 Washington street to Capt M E Hodgdon.
" 15, Sold for O C Sanborn 16-room house and stable and 43,000 sq ft of land 12 Sheffield road to F E Cottle.
" 15, Rented for S J Elder 14-room house, stable and 30,000 sq ft of land to O C Sanborn.
" 15, Rented for Geo W Payne 1-2 double house 7 Webster street to George R. Tower.

NOTE—This list only includes sales and rentals in Winchester. Many sales have been made in Boston and most of its suburbs through the same office, which writes an extensive insurance business, and has placed very many mortgages.

SUNDAY SERVICES.

UNITARIAN CHURCH — Rev. Wm. I. Lawrance pastor. Residence 127 Main street.

Saturday, 3 p. m. Children's Christmas party, Metcalf Hall.

Sunday, 10.30 a. m. Christmas Service with special music. Pastor's subject, "His Life."

12 m. Sunday School. Christmas carols and selections.

FIRST CHURCH OF CHRIST, SCIENTIST. Services in Town Hall at 10.30 a.m. Subject, "God."

Sunday school at 11.45 a. m.

Wednesday evening meeting at 7.45.

All are welcome.

THE NEW HOPE BAPTIST CHURCH-Cross Street.—Rev. C. H. Johnson, pastor, residence, 40 Harvard street.

10.30 a. m. Morning worship with preaching by the pastor. Subject, "The Promised Saviour."

12 m., Sunday School. T. H. Richardson, Supt.

7.30 p. m. Evening worship with sermon by the Pastor. Subject, "God's Gift to man."

Christmas concert Monday evening.

Prayer meeting every Wednesday evening. All are welcome. Seats free.

CHURCH OF THE EPIPHANY. — Rev. John W. Suter, rector.

Fourth Sunday in Advent.

Christmas eve.

10 30 a. m. Morning Prayer, and Sermon.

4 p. m. Children's Carol service and Christmas Tree.

Christmas Day, 8 a. m. Holy Communion.

10.30 a. m TeDeum, Holy Communion and sermon.

Wednesday, St. John's Day, 4 p. m. Baptism service.

5 p. m. Evening Prayer and address.

METHODIST EPISCOPAL CHURCH — Rev. Vincent Ravi, pastor, residence, 17 Myrtle street.

10.30 a. m. Morning worship with preaching by the pastor. Theme, "Jesus, The Christ." Special music by the choir.

12 m. Sunday School. Lesson, "The Brotherhood of man." 1 John 2: 7-11.

7 p. m. Evening service. One hundred stereopticon pictures illustrating the life of Christ will be displayed as part of the service.

Monday at 7.30 p. m. Christmas Tree and entertainment for the Sunday school children.

Tuesday at 7.45 p. m. Bible study class at the home of Mr. and Mrs. R. W. Dover, 233 Main street.

Wednesday, 7.45 p. m., Prayer meeting. Topic, "Facing the Dawn." Thoughts for the New Year.

Friday, 7.45. Class meeting.

Saturday, 7 p. m. Choir rehearsal.

Dr. KENNEDY'S FAVORITE REMEDY

Pleasant to take, Powerful to Cure, And Welcome in every Home.

KIDNEY and LIVER cure.

Dr. Kennedy's Favorite Remedy is adapted to all ages and both sexes, affording permanent relief in all cases caused by impurities of the blood, such as, Kidney, Bladder and Liver Complaints, Constipation, and weaknesses peculiar to women. Successful for 30 years. Prepared by DR. D. KENNEDY'S SON'S, Rondout, N. Y. $1.00 all druggists. Six bottles $5.00.

FIRST BAPTIST CHURCH—Rev. Henry E. Hodge, pastor, residence, 61 Washington street.

10.30 a. m., Christmas morning service. Selections appropriate to the day by double quartette. Pastor will speak on "The Appropriateness of the Birthplace of our Lord."

12 m., Bible School.

6 30 p. m., Christmas Concert by the school.

All are invited to these Christmas services.

HIGHLAND BETHANY CHAPEL.—Rev. Charles A. S. Dwight, pastor. Services for December 24.

Christmas services both morning (at 11 a.m.) and evening (7 p. m.). Morning topic, "The Christ of Promise," "Where is He that is born King of the Jews?" Matt. 2: 2. In the evening the Junior Endeavor will sing.

The Christian Endeavor service will be led by Miss L. Evelyn Parker. Topic, "The Brotherhood of Man." (A Christmas missionary meeting.)

FIRST CONGREGATIONAL CHURCH—Rev. D. Augustine Newton, Minister. Parsonage, 130 Main street.

This Friday evening, Dec. 22, an entertainment in the vestry by the Schubert male quartette assisted by a lady reader for the Sunday school. All friends invited.

10.30 a. m. Morning worship with preaching by the pastor upon the Christmas message. Special music by Choir and Quartette.

12 m. Sunday School. Lesson—"The Character of the Messiah." Is. 9: 1-7.

4.00 p. m. Christmas Concert by the Sunday school. Recitations and singing by the children assisted by an orchestra of 12 instruments. Col. and Mrs. Keppell of the "Volunteers of America" will be present and speak. All are invited.

6.00 p. m. Y. P. S. C. E. Topic—"The Brotherhood of Man." 1 John 2: 7-11; 3: 12-15. (A Christmas Missionary Meeting. All young people cordially invited.

Wednesday, 7.45 p. m., Mid week meeting for devotion, consultation and fellowship. Topic, "The Childlike Heart." Mark 10: 13-16; Luke 1: 46-55.

Friday 7.45 p. m. The Church Committee will meet at the parsonage any who may desire to unite with the church at the January Communion either by letter or upon confession of faith.

Ayer's

Bald? Scalp shiny and thin? Then it's probably too late. You neglected dandruff. If you had only taken our advice, you would have cured

Hair Vigor

the dandruff, saved your hair, and added much to it. If not entirely bald, now is your opportunity. Improve it.

"I have used Ayer's Hair Vigor for over 40 years. I am now 81 years old and have a heavy growth of rich brown hair, due, I think, entirely to Ayer's Hair Vigor."
MRS. M. A. KEITH, Belleville, Ill.

$1.00 a bottle. All druggists. J. C. AYER CO. Lowell, Mass.

for

Good Hair

F. J. BOWSER,

7 PLEASANT ST.

Latest Styles of White and Colored Autumn Shirt Waists.

Beautiful line of Striped and Plain Flannelettes.

Plain White Domett Flannels at 5 to 15c per yd.

Cotton and All-Wool Blankets, 59c to $5 per pair.

Good Comfortables at lowest prices.

Ladies' kid, leather and golf Gloves.

Royal Worcester and Kabo Corsets.

ssmakers' Findings. Butterick Patterns

Basket Ball.

WINCHESTER H. S. 29. BRIGHTON H. S. 13

Winchester High school won her second game of the basket ball season from Brighton High school last Friday night. Brighton's team work did not come up to Winchester's and the home team excelled in shooting. Woodlock played well for Brighton while the work of King was fine for Winchester, and his shooting left nothing to be desired. Line up.

WINCHESTER		BRIGHTON.
Cummings	lf	Orchard
Grant (King)	rf	Woodlock
Atherton	c	Starkey
Webber	lb	Johnson (capt.)
Mobbs (Capt)	rb	Bailey

Score—Winchester H. S. 29, Brighton H. S. 13. Goals from floor—King 6, Cummings 4, Atherton 2, Webber 2, Mobbs 1, Starkey 2, Orchard 3, Woodlock 2. Goals on fouls—Atherton, Orchard. Fouls called—Atherton 1, Grant 2, Johnson, Bailey, Starkey, Orchard, Woodlock. Fowls missed—Atherton 2, Cummings 2, Mobbs 1, Orchard 3. Referee,—Cosgrove. Time—20 and 15 minute halves. Attendance 75.

CO. A, 34. WINCHESTER A. A. 2.

The basket ball team of Co. A., 6th Infantry, of Wakefield easily defeated the Winchester A. A. team at the armory last Saturday night, by a score of 34-2.

The visitors were unable to score in the first half, and barely escaped a shut out in the second. The features of the games were the clever playing of Whall, McFadden, Kelley and Dulong.

CO. A.		WINCHESTER A. A.
Dulong	lb	Bergstrom
Kelley	rb	Mobbs
McFadden	c	Sharon
Collins	lf	Cosgrove
Whall	rf	Crawford

Score, Co. A. 34, Winchester A. A. 2. Goals from floor,—Whall 8, McFadden, 5, Dulong 2, Kelley, Bergstrom. Referee, Gammons. Umpire, Legg. Scorer, Keough. Timer, Burbine. Time 20 minute halves.

WINCHESTER H. S. BOSTON ENGLISH H. S.

Last Wednesday afternoon Winchester High defeated the basket ball team of the Boston English High school by a score of 21-4. The visitors were clearly out classed from the beginning and were far inferior in shooting and team work of the home team. This makes the third straight victory for Winchester.

FINE JEWELRY

Our stock includes the most beautiful designs of the best manufacturers in the world.

Diamonds, Watches, Clocks, Cut Glass, Bric-a-Brac and Bronzes

SUPERIOR GOODS
MODERATE PRICES

SMITH PATTERSON CO.
WHOLESALE & RETAIL
52 SUMMER ST.
BOSTON

Cut Flowers and Flowering Plants

Grower direct to consumer; no middleman's profit; fresh cut from plants while waiting; certainly three days to their lasting quality than those from store, and at least twenty per cent. lower in price; one trial and you will be a customer. Orders delivered.
Telephone connection.

George Milne, Florist,
14 Lincoln St.
n24 tf

MUSICAL INSTRUCTION

MRS. ANNIE S. LEWIS
MR. F. PERCYVAL LEWIS

Piano, Theory, Organ.

1 Maxwell Road,
Cor. Mystic Ave.
s1 tf

Aunt Maria From Danbury

By EVERETT HOLBROOK

Copyright, 1905, by Charles B. Etherington

IN a letter written to me in the early part of January Cousin Emily first mentioned her husband's aunt, who was coming from Danbury, Conn., to visit them. "Poor Aunt Maria," said she, "must be a typical old maid. Bert tells me that she is very nervous and timid, that she doesn't care to go out to meet people and that she has a positive horror of men. I don't know what I shall do with her."

And, again, a few days later:

"Aunt Maria will arrive about midnight Thursday, all alone, in a cab from the depot. Bert can't meet her, and he won't let me go at such an hour. I don't quite understand why she can't come on an earlier train."

No more could I until the postscript of the letter had conveyed the following hint:

"I looked up the trains from Danbury and found that there was one which would bring Aunt Maria to us in time for dinner. I suggested to Bert that he telegraph about it, and then I learned that it's Danbury, Vt., where Aunt Maria lives and not Danbury, Conn. I suppose she'll be in hysterics when she gets here after riding across the city in the night. I'm going to be very good to her."

It seemed strange that Emily's husband should not meet this timorous maiden aunt and escort her to his home. Although there was a pressure of work in the office of the gigantic corporation which employed him so that he had been detained till past midnight a dozen times since the first of the year—so Emily had informed me—I should have thought he might escape from toil upon an excuse so excellent.

I wasted considerable time in meditating upon this matter, endeavoring to estimate the probability that the neglect of Aunt Maria today implied the neglect of Emily next year. The marriage had been a love match if ever there was one, too hasty, with a previous acquaintance perilously brief, yet not without high purposes of lasting loyalty, and, though Bert was undoubtedly committed to the creed of gain, the modern money hunter is not so bad a husband as his prototype of a generation ago, when pinching self denial was still an acceptable offering to Mammon. Upon the whole, I was inclined to hope for the best and to believe that Bert had valid excuses in the case of Aunt Maria.

My next letter from Emily seemed to support this view, but it raised other questions even more heavily weighted with perplexity.

"I never was more surprised in my life than when I first saw Aunt Maria," she wrote. "She is not the least like my mental picture of her. I had fancied her thin and old and quaint in dress and manner. Why, she's not more than thirty and quite good looking. Her clothes are very simple, but they're nice enough for anybody, and I'll wager they were all made in New York.

"And, oh, it is so strange that she should be so timid and afraid of men! I have never seen a human countenance, of man or woman, so calm and steady and bold as hers. 'Bold' isn't quite the word. It has a false significance when applied to a woman. And yet in its better meaning it applies admirably to Aunt Maria. This woman, with her level brows, her steel gray

THEY SIT UP TILL 1 O'CLOCK AND TALK.

[illegible] should [illegible] [illegible] And [illegible] [illegible] that I was describing a [illegible] woman's clothes, but not at all, by a [illegible] cousin. She is not without the charm of sex. A man might love Aunt Maria and die for her or with her in some great adventure.

"But it's quite true what Bert said of her—that she was tormented by just such fanciful terrors as the comic papers attribute to old maids. She sits in her room with the door locked in the daytime, and when I knock she makes me speak before she will admit me, and strangers so embarrass her that I can hardly persuade her to meet any of my acquaintances who call. I'm afraid she will find it very dull here."

Except for Bert's mother, who came on for the wedding, Aunt Maria was the only member of his family that Emily had ever met, and she was naturally anxious to make a good impression. I understood this perfectly and therefore sympathized with the regret which she expressed in her next letter.

"Aunt Maria doesn't like me a bit. I can't win her over. I can see very clearly that she regards me as a nonentity and wonders why on earth Bert ever married me. She seems to be a woman of considerable means. She has money in stocks, bonds and things and can talk with Bert about subjects that I do not understand. They sit up till 1 o'clock and talk, and I can't keep awake to save my life. So I go to bed about 11 or even earlier, and I think Bert is glad to have me take myself off, because I am such a dummy when it comes to business interests and that sort of stuff. What do I care about the control of the N. Y. Z. railroad or the decision of the supreme court in the case of the Forty Thieves' company? Bert will attend to all those stupid things for me so far as they affect our interests, and I will try to make a cheerful home where he and I may grow rich in sweet memories and in such capital as a human soul may need in the business of being better all the time.

"However, you mustn't think that I am angry with Aunt Maria or in the least bit jealous of her for the influence she exerts over my husband. I like her more than Bert does, if I'm any judge of the matter. He is polite and attentive to her, but she makes him so nervous sometimes that he nearly has a fit. I heard him walking the floor for two hours in his room the other night after he had had one of his long talks with her. I kept going to sleep and waking up again, and Bert would be always tramping up and down. Finally I called to him and asked him what time it was, and he uttered a hollow groan and said it was a quarter of 4. What with Aunt Maria's conversation and the dreadful work in the office Bert is growing thin, and there are dark circles under his eyes. This morning he was looking particularly bad, and I asked him impulsively how long Aunt Maria expected to stay. He suddenly clapped a hand to his forehead and cried out, 'The Lord only knows!' I think perhaps I ought to speak to her about it if I could summon up the courage; but, oh, I am a poor worm of the dust in the presence of Aunt Maria! I always feel as if she were saying to herself when she looks at me: 'What earthly use is this tow headed creature anyhow? Is Albert Stevens a child that he should have a doll?' And yet there is something steadfast about this woman. She would be loyal to the death, I'm sure, and I love loyalty. So I would like to be friends with Aunt Maria, but she won't have it. She has no use for me except that I shall keep our maid on duty in the front hall so that no strange men can get in. Really, she is a perfect crank about men. I'm sure she searches her room thoroughly before she goes to bed and piles furniture against the door to assist the lock. And if she should find an intruder there some day heaven help him! Though he were stained with all the crimes, I think his punishment would go beyond the bounds of justice. A hatpin in the hands of Aunt Maria would be a dreadful weapon, for she is the incarnation of cold precision, and every thrust she gave would touch a vital spot. Speaking of men, I had one here yesterday to fix the kitchen range, and Bert told me that night that I'd better not have any more workmen come while Aunt Maria is with us. So I suppose she must have come upon this man suddenly and have got a scare, though I didn't know about it."

Emily is such an inexperienced child and had fallen so far into the wake of the world before that visit to the city which sealed her fate that I could readily understand her simple view of Aunt Maria. To my eye, however, the lady appeared to be something more than a mere eccentric character and to stand very much in need of a rational explanation. This need became even more pressing after I had made a call upon a friend of mine who hails from Danbury, Vt., and goes there frequently to visit his aged parents. According to this gentleman's report, no such person as Miss Maria Stevens had lived in Danbury within the past twenty years.

I was endeavoring to formulate a course of action suitable to a situation so delicate when I received from Cousin Emily a letter containing an account of a very sensational occurrence in her home, as follows:

"Well, we have had a great time here. I'll just tell you what happened, and then you'll understand—better than I do, probably. In the first place, there was the big storm, a tropical deluge of rain beginning in the middle of a winter's night. I thought that our house would be swept away or melted like sugar, and in the morning I was by no means surprised to learn that the roof had leaked and that the water had run down through the ceiling of Aunt Maria's room. She slept so soundly that she knew nothing about it till morning.

"The garret was a wreck, for the water had lodged in [illegible] pools around one of the chimneys and had washed out a great lot of soot. A river black as the Styx flowed across the floor and emptied itself in a series of graceful waterfalls down the garret stairs.

"Bert had to go straight to the office, and I was left alone to face the situation. I sent the cook into the garret with a mop and dispatched the maid to fetch a carpenter who had done considerable work for us and was such a jovial, harmless fellow that he hardly seemed to fall under the ban imposed because of Aunt Maria's peculiarities. Indeed, I described him to her, and she made no objection to his coming.

"What does the fellow do but bring an assistant, a rat faced creature calculated to excite suspicion even in so trustful a heart as mine. Aunt Maria was in the hall upstairs when the men came, and so soon as her eyes fell upon Mr. Ratty she fled. And here's the amazing part of it: The man ran after her. He chased her through her room and Bert's and mine and out into the hall again. She tried to get down the stairs, but the carpenter and I were in the way, so she could only flee aloft. Up the garret stairs she flew with surprising agility, and Mr. Ratty still pursued her. I could do nothing but scream in a stifled voice, while the stupid carpenter stood petrified.

"At the head of the garret stairs was the cook with her mop. It was soaked with sooty water. Aunt Maria seized it, and as Mr. Ratty came bounding up the stairs she thrust it hard into his face. He fell backward to the bottom, and I thought he must be dead, but he struggled to his feet and then sank slowly down to the floor again and lay still.

"I ran to his assistance, half frightened out of my wits, and my state accounts for my action that has won me

SHE DROPPED IT UPON A PARTICULARLY HOT FIRE.

so much unmerited praise. The poor fellow had a big envelope clasped in his hand, but the document which it had contained had fallen upon the floor. It looked as if it might be a life insurance policy. That was my insane notion about it, and, thinking that he stood much in need of such a paper at that moment, I carefully thrust it into the bosom of my dress. Then I called to the carpenter, who got his wits at last and helped me carry the man into Bert's room. We laid him on a couch, and presently Aunt Maria looked in at the door and said, 'Is he dead?' hopefully, upon my word. 'He is unconscious,' said I. And at that Aunt Maria came cautiously in and tried to get through to her own room.

"Instantly Mr. Ratty, who had been shamming, sprang from the couch and leaped toward Aunt Maria, who was neatly trapped in a corner of the room. 'Take this!' he cried and called out some name. He thrust the big envelope toward her and at that moment first perceived that it was empty.

"I never had seen such a dreadful expression of disappointment on any creature. The fact that he looked like one of the lower animals made it the more pathetic. He put a hand to one of his pockets and then rushed out of the room, rightly guessing that he had dropped the paper at the foot of the garret stairs.

"Aunt Maria immediately locked the doors, and when she turned to me I was holding the paper in my hand. Oh, how wonderfully her eyes lighted up! She took the paper from me and dropped it upon a particularly hot fire in the grate. It flamed up and was burned. Aunt Maria distributed the black residue with a poker. Then she turned to me.

"'Forgive me, Mrs. Stevens,' she said. 'I have done you a great injustice. You'll be of use to Mr. Stevens yet. He knew what he was doing when he picked you out.'

"Well, of course I was wholly mystified at the time, but the matter has since been explained to me. Of course the woman wasn't Aunt Maria at all. There isn't any Aunt Maria. Our guest was the private secretary of Schuyler Bolley, the great financier, who is 'the brains of our whole outfit,' as Bert says. There is a lawsuit for millions. I don't understand all the facts or know who is in the right, but it appears that Mr. Bolley made a terrible lot of money by selling some stocks which were not worth anything. And there's another man who had the privilege of selling some, but he didn't do it quickly enough. So he naturally wants Mr. Bolley to divide with him, but Mr. Bolley won't do it. Is that clear?

"Anyhow, the second man wanted to serve a paper on the private secretary, who knows all Mr. Bolley's secrets. And no wonder she [illegible] serious view of [illegible]. The paper would have compelled her to [illegible] to testify. So she had to hide, and Bert brought her here. The [illegible] and she [illegible] and lives at home. But Mr. Bolley is very generous to Bert, and he's promoted him, and I have received from a stock broker whom I never heard of before a certified check for [illegible], with a letter saying that it is the profit on a purchase of something or other that I never dreamed of buying. Bert says I may honestly keep the money, because we all ran a chance of going to jail in this affair, and that's why he didn't tell me in the first place who the woman really was. He wanted to keep me out of trouble if he could. That was very sweet of him, but it's all so strange. I don't think I shall ever come to understand anything about business."

SEED TIME

The experienced farmer has learned that some grains require far different soil than others; some crops need different handling than others. He knows that a great deal depends upon right planting at the right time, and that the soil must be kept enriched. No use of complaining in summer about a mistake made in the spring. Decide before the seed is planted.

The best time to remedy wasting conditions in the human body is before the evil is too deep rooted. At the first evidence of loss of flesh

Scott's Emulsion

should be taken immediately. There is nothing that will repair wasted tissue more quickly or replace lost flesh more abundantly than Scott's Emulsion. It nourishes and builds up the body when ordinary foods absolutely fail.

We will send you a sample free.

Be sure that this picture in the form of a label is on the wrapper of every bottle of Emulsion you buy.

SCOTT & BOWNE
CHEMISTS
409 Pearl Street
NEW YORK
50c. and $1; all druggists

A. F. FORTEN,

Painting, Paper Hanging, Tinting, Glazing, Also Furniture Renewed and Screens Painted.

Estimates Cheerfully Given

Also references as to workmanship and quality of work. All work guaranteed satisfactory and promptly attended to.

Orders sent to P. O. Box 64 or left at 2 Converse Place, Winchester, will receive prompt attention. tf my20

G. H. RAYMOND,
Successor to A. Raymond,
HAIR DRESSER.
Children's Hair Cutting and also outside work a specialty.
Agent for celebrated Maneto Cigars.
GEO. H. RAYMOND,
178 1-2 MAIN ST.

J E. YOUNG, D. D. S.,
—DENTIST—
White's Block, 188 Main Street.
el0tf

Heating By Hot Water

Has this advantage over other methods of circulating artificial heat—It can be run ANYWHERE and it is NOT NECESSARY to put the heater down into a cellar to induce the water to circulate. With heaters and radiators on the same level it will work satisfactorily if properly installed. Hot Water Heating has other advantages, too—Economy of Fuel, Ease of Management and Durability.

EDWARD E. PARKER, 8 MIDDLE ST., WOBURN

A. FOSTER BROOKS. WM. H. DINSMORE
Telephone 298-3, Arlington.
A. FOSTER BROOKS & CO.,
FORESTERS,
405 Massachusetts Av., Arlington, Mass.
Special attention given in removing Gypsy and Brown Tail Moths.
Expert Advice and Estimates Given.
[illegible] 1j41*

CHRISTMAS DAINTIES,
CHRISTMAS NOVELTIES,
CHRISTMAS TOYS.
AT THE
WINCHESTER EXCHANGE
183 MAIN ST.

EDWIN ROBINSON,
GENERAL AGENT,
Health, Fire, Life, Accident and Employers' Liability
ALSO
Burglary, Theft and Larceny.
44, 45 and 46 Delta Building,
10 Post Office Sq., BOSTON, MASS.
Tel. 416 Main. Residence, 20 Vine St.
no17 tf

THOMAS QUIGLEY, JR.
Teamster, Contractor and Stone Mason
PAVING, FLOORING, ROOFIN
In Artificial Stone, Asphalt and all Concrete products.
Sidewalks, Driveways, Curbing, Steps, Etc
Floors for Cellars, Stables, Factories and Warehouses.
—ESTIMATES FURNISHED—
230 MAIN STREET.
Telephone Connection.
n24-y

ALWAYS IN STOCK:
Strawberry, Vanilla, Coffee, Chocolate, Walnut, Frozen Pudding,
ORANGE AND RASPBERRY SHERBETS.

MADE TO ORDER:
Sultana Roll, Macaroon, Bom Glace, Mousse, Coffee Parfait, Frappe,
LEMONADE AND FRUIT PUNCH.

Orders left at YOUNG & BROWN'S promptly attended to.
Team leaves for Winchester daily and at 10.45 a. m. and 4.30 p. m.

CRAWFORD'S,
412 Main St., Woburn.
Tel. 48-3.

HICKS'S RESTAURANT AND LUNCHEON
180 PORTLAND ST., BOSTON (Wakefield Building).
Home Rule Cooking Our Specialty.
QUICK SERVICE. REASONABLE PRICES.
Open from 6 a. m. until 8.30 p. m., Sundays excepted.
HICKS'S BAKERY,
151 HARVARD ST., CAMBRIDGE.

JUST LOOK THIS THROUGH.
E. D. WYNER, LADIES' AND GENTS' TAILOR,
204 MAIN STREET, WINCHESTER.

Look at these prices for Fall and Winter Goods.

Suits Made to Order	from $15 up	CLEANING, PRESSING and DYEING	
Overcoats,	from 15 up	Suits pressed and sponged,	50c
Top Coats,	from 13 up	Overcoats pressed and sponged,	40c
Pants,	from 5 up	Pants pressed and sponged,	15c

All goods are the best, prices are the lowest, and the work is cut, made and fitted by ourselves. The new fashion plates have just arrived for ladies and gentlemen.
TELEPHONE 318-4.
Open until 9 P. M. Goods called for and delivered. 2 6m

THE BEST GIFT
GET OUR
SPECIAL CHRISTMAS OFFER!
HAVE A
Graphophone Delivered Now!
PAY FOR IT AFTER JANUARY 1st.
A dozen of the famous
COLUMBIA RECORDS
Make an ideal Christmas Present to your friend who owns a Talking Machine
Columbia Phonograph Co.
164 Tremont Street, Boston, Mass.
Everybody wants the
COLUMBIA
GRAPHOPHONE

LOOK AT THIS
The Best Flour in the Market
"THE DEMAND MEDAL"
At $6.25 per bbl. Also Boston Prices on Meats and Groceries.
NEW WINCHESTER MARKET
Tel. 115-3. 173 Main Street.
F. M. MELVIN, Manager.

H. T. MELLETT,
UPHOLSTERING.
RATTAN FURNITURE REPAIRED AND STAINED.
CHAIRS OF EVERY DESCRIPTION RE-SEATED. MATTRESSES MADE OVER.
20 Years' Experience with Wakefield Rattan Co.
SEND POSTAL. WORK CALLED FOR.
120 ELM STREET, STONEHAM.
TEL. 25-2. s22

CONCEIT OF THE SOMALI.

He Feels He Is About the Most Perfect Man In the World.

Perhaps the most remarkable characteristic of the natives of Somaliland is their unbounded, preposterous conceit. Englishmen who know their language have been appalled by it. When watering his camel or his horse the Somali encourages the animal to drink by chanting to it in a monotone. It is at such moments of extemporary effusion that the man shines in all his glory. The subject matter may be the experiences of the day's march, the virtues of the animal beside him, the charms of his latest wife or his own prowess in some bloodless tribal raid. By great good fortune the following literal translation of one of these chants or songs came into my possession, and I insert it without any comment:

"Will you see a man? Then behold me! I am a Somali, as perfect in size and form as Adam was after God had breathed into him his immortal soul. Look how beautiful my curly hair is and how majestic I look when wrapped from head to foot in my snow white or jungle colored tobe, although there be sometimes only one pice (a small piece of money) tied to it. My house is the desert, and I am born a free man, free as the wind! I know neither king nor master. I am as Adam was—my own master and king. In the jungle I tend my camels and sheep. My only labor is to watch them feed. In my kerrier my wife, my dear slave, does all the manual work, while tending my offspring, and woe to her if she forgets to prepare my evening meal. The jedal (whip) shall then have its turn to make her remember for next day. In such a state is any man happier than I?"—Golden Penny.

PROPERTIES OF GLYCERIN.

Decomposes If Heated Intensely and Crystallizes if Frozen.

One of the great advantages of glycerin in its chemical employment is the fact that it neither freezes nor evaporates under any ordinary temperature. No perceptible loss by evaporation has been detected at a temperature less than 200 degrees F., but if heated intensely it decomposes with a smell that few persons find themselves able to endure. It burns with a pale flame, similar to that from alcohol, if heated to about 300 degrees and then ignited. Its nonevaporative qualities make the compound of much use as a vehicle for holding pigments and colors, as in stamping and typewriter ribbons, carbon papers and the like.

If the pure glycerin be exposed for a long time to a freezing temperature it crystallizes with the appearance of sugar candy, but these crystals being once melted it is almost an impossibility to get them again into the congealed state. If a little water be added to the glycerin no crystallization will take place, though under a sufficient degree of cold the water will separate and form crystals, amid which the glycerin will remain in its natural state of fluidity. If suddenly subjected to intense cold pure glycerin will form a gummy mass which cannot be entirely hardened or crystallized. Altogether it is quite a peculiar substance.

REFLOATING A SHIP.

Ingenious Expedient Devised to Save the Steamer Flavian.

An ingenious expedient was devised some years ago to refloat the steamer Flavian, which struck on a ledge near Cape Race. She was fixed in an awkward position for tugs to work at her, and half her hull was submerged.

It was in the late fall, and proper salvage outfits could neither be obtained from abroad in time nor used advantageously, so a series of holes were cut in her sides below the 'tween decks and huge pitch pine logs passed through these apertures. Meanwhile two cofferdams sixty feet long by twelve wide and as many deep had been built at St. John's and, being carefully calked, were towed to the scene and allowed to sink by opening a valve, being then placed beneath the logs which passed through the ship and protruded on each side.

The water in them was next pumped out, and as they rose they caught the logs and fairly lifted the ship off the rocks, she being towed to St. John's with them upbearing her till permanent repairs could be made, which involved patching her bottom for half her length.—Technical World.

Earliest Theater.

What was probably one of the earliest theaters built was the theater of Dionysus, which was begun five centuries before Christ. The seating capacity of this remarkable building is said to have been 30,000, nearly four times that of our largest amusement palace. The theater of Dionysus was erected when Greek art and literature were in their prime. Here were presented to appreciative spectators the wonderful works of Æschylus, Sophocles and Euripides.

English Law of Arrests.

No arrests may be made in England on a Sunday except for treason, felony or a breach of the peace, and freedom from arrest at any time on civil process is a privilege enjoyed by members of the royal family and their servants, bishops, peers and peeresses and members of parliament during the sitting of parliament and forty days before and after each session.

Nearly 10,000 Spanish immigrants entered Cuba during the first three months of the present year. The Cuban consuls in Spain are instructed to act as immigration agents and to set forth the opportunities for independence and wealth in the island republic.

HOW'S YOUR STOMACH?

Young & Brown Have a Remedy Which They Guarantee to Cure the Worst Cases of Stomach Troubles.

We wish to tell the readers of this paper about a remedy which is a marvel in medicine. It cures the worst cases of stomach trouble from the acute attack of Indigestion to Chronic Dyspepsia. This remedy is known as Albert's Little Dinner Pill, being the prescription of Dr. Hutchinson, the noted specialist of London and Brighton, England, who, previous to his decease had built up a remarkable practice as a specialist in diseases of the stomach. Dr. Hutchinson claimed that his success was due to the use of this Pill, and since its introduction on the American Continent it has performed many wonderful cures. Mr. J. H. Lombard, Casco, Me., writes: "I am now past 81 years of age and have had stomach trouble practically all my life. I sent and got a sample package of Albert's Little Dinner Pill, thinking that it would turn out to be one more disappointment, but from the first dose I found relief, and can say that I am now better than ever before in my life. It is a wonderful cure for Dyspepsia and I heartily recommend it to all sufferers from stomach troubles."

Albert's Little Dinner Pill contains no Physic, no Acid, Alkali, Ginger, Pepsin, Concretion, Soda, Morphine, or any preparation of Opium, or in fact, any of the ingredients usually found in so-called Dyspepsia cures. It cures by removing the cause and makes the worst cases well, being guaranteed to benefit or the purchase price returned. Sold at drug stores or by mail, 25 cents per package. Sample free. Address Albert Chemical Co., Boston, Mass. Sold and guaranteed by Young & Brown, Winchester.

Four Good Reasons.

An amusing incident happened the other day at a club which had hospitably thrown open its doors to two other clubs. A certain well known officer in the Guards of guards was guilty of the offense of smoking in the morning room. As a matter of fact, he was under the impression that it was the smoking room. A brother officer told him of his mistake. He went up to the only other occupant of the room, an old gentleman coiling in a corner, and apologized for having inadvertently broken one of the rules of the club. The old gentleman replied, without haste, as follows: "My dear sir, pray do not apologize. In the first place, I am sure you won't mind have smoked had you known that it was prohibited; in the second, I should be the last person to blame you if you had done so; in the third, I am not a member of the club, and in the fourth, I have just been smoking myself."—London Globe.

FIRE ALARM TELEGRAPH.

Box 5. Wildwood St., opp. Woodside road.
7. Central Fire Station.
12. Mystic av. cor. Maxwell road.
13. Winchester Manufacturing Co.
14. Bacon street, opp. Lakeview road.
15. McKay. (Private.)
21. Main street, opp. Young & Brown's.
22. No school.
23. Main street, opp. Thompson street.
24. Mt. Vernon, cor. Washington street.
25. Main, cor. Mt. Pleasant street.
26. Main street, cor. Herrick avenue.
27. Main street at Symmes Corner.
28. Bacon's Mills. (Private.)
31. Swanton street, Hose house.
32. Forest street, cor. Highland avenue.
33. Washington street, cor. Cross street.
34. Cross street, opp. East street.
35. Swanton street, cor. Cedar street.
36. Washington street, cor. Eaton street.
37. Harvard street, cor. Florence street.
38. Oak street, cor. Holland street.
41. Lake street, cor. Main street.
42. Beggs & Cobb's Tannery. (Private.)
43. Main street, cor Salem street.
44. Main street, opp. Canal street.
45. Main street, opp. Sheridan circle.
48. Eastern Felt Mill, Canal street.
51. Cambridge street, opp. Pond street.
52. Central street, opp. Rangeley.
53. Bacon street, cor. Church street.
54. Wildwood street, cor. Fletcher street.
55. Dix, cor. Pine and Church streets.
56. Wildwood, cor. Cambridge street.
57. Church street, cor. Cambridge street.
58. Calumet road, cor. Oxford street.
61. Winthrop, near cor. Highland avenue.
62. Mt. Vernon, cor. Highland avenue.
63. Highland avenue, opp. Webster street.
64. Highland avenue, cor. Wilson street.
66. Highland avenue, cor. Herrick street.

A second alarm is given by striking three blows followed by Box number.
Two blows dismisses the Department.
Two blows for Test at 7.30 p. m.
22, three times, at 7.30 a. m., no morning session for grades below grade six; at 12.30 p. m., no afternoon session.
Three blows, brush fires.

IF THE BATH ROOM

needs attention don't put it off until tomorrow, but attend to it to day. If there is anything in

PLUMBING WORK

at the house or store which ought to be done, don't neglect it. It won't improve without expert attention, and that will not cost more now than a month hence. We do our best to please by doing good work. There is nothing about Plumbing we don't known.

GEO. T. DAVIDSON & CO.,
—PLUMBERS—
3 VINE ST., - - - WINCHESTER
Telephones 175-4. 323-3 Winchester.

PARKER'S HAIR BALSAM
Cleanses and beautifies the hair. Promotes a luxuriant growth. Never Fails to Restore Gray Hair to its Youthful Color. Cures scalp diseases & hair falling. 50c. and $1.00 at Druggists.

Subscribe for the Star

BOSTON & MAINE RAILROAD
SOUTHERN DIVISION.

Winter Arrangement, October 9, 1905.

FOR BOSTON. LV.	AR.	FROM BOSTON. LV.	AR.
6.02 A.M	6.28 A.M	6.00 A.M.	6.22
6.15	6.40	*6.30	6.48
6.27	6.50	6.55	7.22
6.52	7.20	7.24	7.48
*7.05	7.25	*7.54	8.15
*7.20	7.40	*8.15	8.30
*7.35	7.56	8.34	8.58
*7.43	8.00	9.23	9.45
*8.00	8.15	10.04	10.28
*8.13	8.30	*10.45	11.01
8.28	8.50	11.35	12.01 PM
8.44	9.09	*12.00 M.	12.17
9.22	9.40	12.29 P.M.	12.51
10.08	10.30	*1.05	1.23
10.37	11.02	1.29	1.55
*11.46	12.02 P.M	2.00	2.22
11.49	12.12	2.29	2.56
*1.04 P.M.	1.24	3.05	3.21
1.54	2.17	3.49	4.13
2.07	2.23	*4.14	4.33
2.48	3.10	*4.44	5.01
*3.33	3.48	5.14	5.33
3.37	4.01	*5.29	5.48
*4.18	4.35	*5.44	6.03
4.41	5.05	*5.49	6.15
*5.08	5.30	*5.59	6.20
5.31	5.52	*6.14	6.33
*5.44	6.05	*6.29	6.48
*5.57	6.15	6.44	7.10
6.19	6.42	7.14	7.39
7.07	7.30	7.44	8.11
8.37	9.00	9.09	9.33
9.32	9.53	9.35	9.58
*10.37	10.55	10.30	10.53
10.46	11.10	*11.20	11.38
		11.25	11.47

SUNDAY.

FOR BOSTON. LV.	AR.	FROM BOSTON LV.	AR.
*7.11 A.M.	7.30 A.M.	*9.00 A.M.	9.19 A.M
*7.50	8.05	10.05	10.31
8.50	9.20	11.00	11.26
9.30	9.49	12.40 P.M.	1.06 P.M.
*9.55	10.15	*1.00	1.17
11.08	11.33	1.35	2.01
12.12 P.M.	12.37 P.M.	2.15	2.40
12.45	1.07	4.15	4.40
2.07	2.32	*5.00	5.19
*3.10	3.27	5.30	5.56
3.32	3.57	6.30	6.56
*4.13	4.37	7.35	8.03
*5.14	6.00	9.00	9.21
*5.53	6.18	9.30	9.53
6.55	7.18	10.15	10.40
8.30	8.56		
9.14	9.40		

*Express.

Wedgemere.

6.04 A.M.	6.28 A.M.	6.00 A.M.	6.20
6.17	6.40	6.55	7.20
6.54	7.20	7.24	7.46
*7.07	7.25	7.54	8.13
7.22	7.40	8.34	8.56
*7.37	7.56	9.23	9.43
*8.02	8.15	10.04	10.26
*8.15	8.30	*10.45	10.59
8.30	8.50	11.35	11.59
8.46	9.09	*12.00 M.	12.15 P.M
9.24	9.40	12.29 P.M.	12.49
10.10	10.30	*1.05	1.21
10.39	11.02	1.29	1.53
11.51	12.12 P.M	*2.00	2.20
*1.06 P.M	1.24	2.29	2.54
1.56	2.17	3.05	3.21
2.49	3.10	3.49	4.11
3.39	4.01	*4.14	4.31
4.43	5.05	*4.44	4.59
5.33	5.52	*5.14	5.31
6.21	6.42	*5.29	5.46
7.09	7.30	*5.44	6.01
8.39	9.00	5.49	6.13
9.34	9.53	*5.59	6.18
10.48	11.10	*6.14	6.31
		*6.29	6.46
		6.44	7.08
		7.14	7.34
		7.44	8.09
		9.09	9.31
		9.35	9.56
		10.30	10.51
		*11.20	11.36

SUNDAY.

FOR BOSTON. LV.	AR.	FROM BOSTON LV.	AR.
9.01 A. M.	9.20 A.M.	10.05 A. M.	10.29 A.M
9.32	9.49	11.00	11.24
11.10	11.33	12.40 P. M.	1.04 P.M.
12.14 P.M.	12.37 P.M.	1.35	1.59
12.47	1.07	2.15	2.38
2.09	2.32	4.15	4.38
3.34	3.57	5.30	5.54
4.15	4.37	6.30	6.54
5.55	6.18	7.35	8.01
6.57	7.18	9.30	9.51
8.32	8.56	10.15	10.38
9.16	9.40		

Winchester Highlands.

WINCHESTER HIGHLANDS. LEAVE WIN. HGLDS. FOR BOSTON. LV.	AR.	HIGHLANDS. LEAVE BOSTON FOR WIN. HGLDS LV.	AR.
6.12 a. m.	6.40 a. m.	6.55 a.m.	7.28 a.m.
7.02	7.25	8.34	9.01
7.32	7.56	10.04	10.31
7.57	8.15	11.35	12.04
8.10	8.30	12.29 p. m.	12.54 p.m.
8.41	9.09	1.29	1.57
†10.06	10.30	2.29	2.58
11.46	12.12 p. m.	3.49	4.15
12.56 p. m.	1.24	4.44	5.04
†1.51	2.17	5.29	5.51
†3.35	4.01	5.59	6.23
†4.38	5.05	6.19	6.46
5.28	5.52	6.29	6.51
6.16	6.42	7.14	7.39
†8.34	9.00	9.35	10.01
†10.43	11.10	11.25	11.49

† Stops on signal to take passengers.

SUNDAY.

FOR BOSTON. LV.	AR.	FROM BOSTON LV.	AR.
8.56 a. m.	9.20 a. m.	10.05 a. m.	10.34 a. m.
12.42 p. m	1.07 p. m.	1.35 p. m.	2.04 p. m.
†4.11	4.37	5.30	5.59
6.52	7.18	6.30	6.59
8.27	8.56	9.30	9.56

D. J. FLANDERS Gen. Pass. & T. A.

TOWN DIRECTORY.

Following are the evenings set apart by the town departments as regular times of meeting:

TOWN CLERK—Daily, 8.30 to 11 a. m., 2 to 4.30 p. m., and Saturday evenings from 6.45 to 7.45.

SELECTMEN—Monday evenings.

SEWER COMMISSION — 2d and 4th Monday evenings of each month.

SCHOOLS—Fourth Tuesday evening of each month.

TRUSTEES OF LIBRARY—Fourth Friday of each month.

CEMETERY COMMISSION—First Saturday of each month at 4.30 p. m.

WATER BOARD — Monday evening.

TREASURER — Wednesday afternoons from 12.30 to 5.30.

WATER REGISTRAR—Tuesdays and Fridays from 5 to 6 p. m.

COLLECTOR—Hours for collection, daily from 2.30 until 5 o'clock, p. m. (except Wednesday) and Saturday evenings 7.30 to 9.

FIRE ENGINEERS—Every Monday evening at Engineer's room.

BOARD OF HEALTH meets last Friday of each month at Town House.

SUPT. OF SCHOOLS—Superintendent's office hours: 4 to 5 p. m. on each school day. Meetings of School Committee: fourth Tuesday evening of every month at High school house.

J. H. KELLEY & CO.,
HOUSE PAINTING AND JOBBING.
HARD WOOD FINISHING, ETC.
PROMPT SERVICE.
Satisfaction Guaranteed.
RESIDENCE, 17 THOMPSON ST.

Boston & Northern St. Ry. Co. Time Table.

Woburn Division.

WEEK DAYS.

Leave Winchester for Sullivan Square Terminal at 5.39 a. m., then every 15 minutes until 9.54 a. m., then every 30 minutes until 12.54 p. m., then every 15 minutes until 7.54 p. m., then every 30 minutes until 11.24 p. m.

RETURNING.

Leave Sullivan Square Terminal at 6.17 a. m., then every 15 minutes until 10.32 a. m., then every 30 minutes until 1.32 p. m., then every 15 minutes until 8.32 p. m., then every 30 minutes until 12.02 a. m.

Leave Winthrop Square, Medford at 6.23, 6.38 a.m., then every 15 minutes until 10.53 a. m., then every 30 minutes until 1.53 p. m., then every 15 minutes until 8.53 p. m., then every 30 minutes until 12.23 a. m.

Leave Winchester for Woburn at 6.24, 6.39 a. m., then every 15 minutes until 11.09 a. m., then every 30 minutes until 2.09 p. m., then every 15 minutes until 9.09 p. m., then every 30 minutes until 12.39 a. m.

SUNDAYS.

Leave Winchester for Sullivan Square Terminal at 6.54 a. m., then every 30 minutes until 9.24 a. m., then every 15 minutes until 9.54 p. m., then every 30 minutes until 11.24 p. m.

RETURNING.

Leave Sullivan Square Terminal at 7.32 a. m., then every 30 minutes until 10.02 a. m., then every 15 minutes until 10.32 p. m., then every 30 minutes until 12.02 a. m.

Leave Winthrop Square, Medford at 7.53 a. m., then every 30 minutes until 10.23 a. m., then every 15 minutes until 10.53 p. m., then every 30 minutes until 12.23 a. m.

Leave Winchester for Woburn at 8.09 a. m., then every 30 minutes until 10.39 a. m., then every 15 minutes until 11.09 p. m., then every 30 minutes until 12.39 a. m.

A. E. MYERS, Div. Supt.

Wakefield Division.

STONEHAM, WINCHESTER AND ARLINGTON.

Leave Reading for Stoneham, Winchester and Arlington at 5.00, 5.30, 6.00, 6.30, 6.45 a. m., and every 30 minutes until 10.15 p. m.

Leave Stoneham for Winchester and Arlington at 5.20, 5.50, 6.20, 6.50, 7.05 and every 30 minutes until 10.05, then 10.50 p. m.

Leave Winchester for Arlington at 5.40, 6.10, 6.40, 7.10, 7.25 a. m., and every 30 minutes until 10.25 p. m., then 11.10 p. m.

RETURN.

Leave Arlington for Winchester, Stoneham and Reading at 6.00, 6.30, 7.00, 7.30, 7.45 a. m., then every 30 minutes until 10.45 p. m., then 11.30 p. m.

Leave Winchester for Stoneham and Reading at 6.20, 6.50, 7.20, 7.50, 8.05, 8.35 a. m., and every 30 minutes until 11.05 p. m., then 11.50 p. m.

SUNDAY TIME.

For Stoneham, Winchester and Arlington at 6.45, 7.45, 8.15, 8.45 a. m., and every 30 minutes until 10.15 p. m.

Leave Stoneham square for Winchester and Arlington at 7.05, 8.05, 8.35, 9.05 a. m., and every 30 minutes until 10.05 p. m., then 10.50 p. m.

Leaving Winchester square for Arlington at 7.25, 8.25, 9.05, 9.25 a. m. and every 30 minutes until 10.25 p. m., then 11.10 p. m.

Returning leave Arlington center for Winchester, Stoneham and Reading at 7.45, 8.45, 9.15, 9.45 a. m., and every 30 minutes until 10.45 p. m., then 11.30.

Leave Winchester for Stoneham and Reading at 8.05, 9.05, 9.35, 10.05 a. m., and every 30 minutes until 11.05 p. m., then 11.50 p. m.

Leave Stoneham for Reading at 8.25, 9.25, 9.55, 10.25 a. m., and every 30 minutes until 11.25 p. m., then 12.10 midnight.

READING AND LOWELL ROUTE.

Cars leave Reading square for Wilmington, Tewksbury and Lowell at *6.15, 7.15 a. m., and every 30 minutes until 10.15 p. m.

Returning leave Merrimack square, Lowell, for Reading, Lynn and Boston at 6.45 a. m., and every 30 minutes until 9.45 p. m.

SUNDAY TIME.

Cars leave Reading square for Wilmington, Tewksbury and Lowell at 8.15 a. m., and every 30 minutes until 10.15 p. m.

Returning leave Merrimack square, Lowell, for Reading, Lynn and Boston at 7.45 a. m., and every 30 minutes until 9.45 p. m.

*6.15, Wilmington only.

J. O. ELLIS, Div. Supt.

TOWN OFFICERS.

Town Clerk—George H Carter.
Town Treasurer—Thomas S Spurr
Collector of Taxes—Aaron C Bell
Auditor—William C Newell.
Selectmen—John H Carter, William E Beggs, Frank E Rowe, Samuel S Symmes, George Adams Woods.
Assessors—Fred V Wooster, George H Carter, George W Payne.
Water Board—Charles T Main, Henry C Ordway, David N Skillings.
Cemetery Commissioners—Samuel W Twombly, Charles W Bradstreet Henry J Winde, J H Dwinell George F Brown.
Trustees Library—George H Eustis, Theodore C. Hurd, Robert Coit.
Sewer Commissioners—Charles E Corey, Fred M. Symmes, Stetman Shaw.
Park Commissioners—Preston Pond, James F Dorsey, Edmund H Garrett.
Board of Health—Benjamin T. Church, James Hinds.
School Board—Charles F A Currier, Frank F Carpenter, Albert F Blaisdell.
Overseers of Poor—Geo. H Carter, Chas F McCarthy, Mrs Emily C Symmes.
Tree Warden—Irving I Guild
Chief of Police—William R McIntosh.
Superintendent of Streets—Henry A Spates.
Superintendent of Schools—Robert C Metcalf.
Water Registrar—Charles E Barrett.
Superintendent of Sewers—James Hinds.
Inspector of Wires—James Hinds.
Chief of Fire Department—Irving L Symmes.
Sealer of Weights and Measures—William R McIntosh.
Superintendent of Water Works—William T Dotten.
Constables—W R McIntosh, E F Maguire

ORION KELLEY, D.D.S.,
DENTAL OFFICE,
WHITE'S BUILDING, WINCHESTER
Office Hours 8-12, and 2-5.

CHRISTMAS CANDY

English Walnuts, Almonds, Pecans, Castanas, Filberts and mixed Nuts. Oranges, Lemons, Grape Fruit, Salted Almonds, Pecans and Peanuts. Shelled Almonds, English Walnuts and Pecans. Candied Cherries, Pineapple and Assorted Fruit. Fancy Rice Pop Corn. Russett Cider.

AT

MORRILL'S,

3 CHURCH STREET.

THE
WINCHESTER CO-OPERATIVE BANK.
ROOM 2, LYCEUM BUILDING,

Loans money to those who wish to own a home. Monthly payments practically what one would pay for rent. If you do not understand the system please call and have it explained.

The Secretary is at the office Saturday evenings, 7 to 8 o'clock. If that evening is not convenient, special appointments will be made for those who wish to borrow if they will write to the bank.

—DIRECTORS—

H. D. NASH, President. GEO. A. FERNALD, Vice-President.
THOS. S. SPURR, Secretary.
Anson Burton, Alexander Foster, Jr. John Challis, W. B. French, Theo. C. Hurd, F. J. O'Hara, Sam'l S. Symmes, N. H. Taylor.

New Shares issued May and November each year.

ATTENTION!

Commence early to clear your trees of the Gypsy egg clusters.

COMPETENT MEN FURNISHED AND CAREFUL WORK.

TREE WORK IN ALL ITS BRANCHES.

U. S. G. SANBORN & CO.,
Tel. 4-5. 100 Highland Ave.,
WINCHESTER, MASS. o7tf

The "Clean-to-handle" Fountain Pen

MOORE'S NON-LEAKABLE FOUNTAIN PEN

Is Warranted Not to leak when carried in any position in the pocket. Unlike all others.

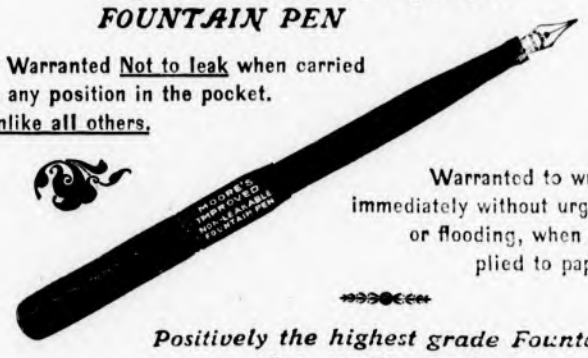

Warranted to write immediately without urging or flooding, when applied to paper.

Positively the highest grade Fountain Pen on the market.

FOR SALE BY
WILSON, THE STATIONER,
Pleasant Street, ... Winchester.

"1847 ROGERS BROS."

SPOONS, FORKS, KNIVES, Etc.

have been made for over fifty years, steadily gaining in character of designs, finish and general popularity, but best of all, the good old "ROGERS" quality has been maintained. It would be hard indeed to improve upon the wearing qualities first exhibited by this brand, and which have made "1847 ROGERS BROS." the most famous of all silverware. Do not experiment by trying something that has not stood the test of time. Buy goods which have a well-known and well-earned reputation, and you run no risk. There are other "Rogers." The original and genuine are stamped "1847 ROGERS BROS."

Sold by leading dealers everywhere. Send to the makers for Catalogue No. "C-1" containing newest designs.

INTERNATIONAL SILVER CO., Successor to MERIDEN BRITANNIA COMPANY, Meriden, Conn.

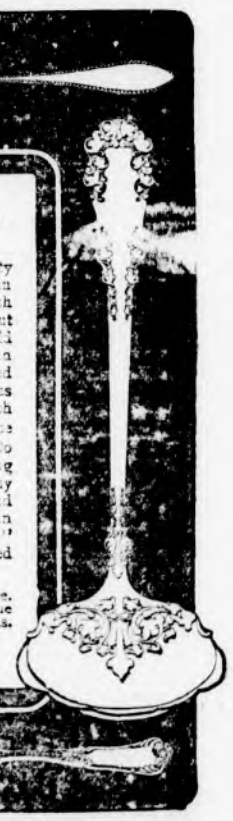

"Silver Plate That Wears"

Fine Job Printing AT STAR OFFICE **Subscribe for the STAR**

CHRISTMAS!

Mince Meat, Home-made qt. jar	38c	Pimento, Ginger, Cinnamon 1-lb	25c
" " Grandmother's pkg.	8c	Kitchen Bouquet	25c
" " None Such "	10c	Seeded Raisins choice pkg.	10c
" " H. A. Johnson 5-lb. crock	50c	" " fancy "	12c
Plum Pudding R. & R. 1-pound	25c	Washed Currants	8-10c
2 "	40c	Citron per lb.	18c
3 "	60c	Lemon & Orange Peel " "	15c
" " Franco-American		Fancy Washed Figs (2 lbs 25c)	13c
1 lb.	30c	Fancy Layer Figs	15-20c
" " 2 "	50c	Extra Fancy Pulled Figs lb.	18c
" " 3 "	6:c	Cresda Figs in baskets	25-50c
" " Atmore's 1 "	25c	Fancy Smyrna Figs in glass	15-25-35c
" " 3-Minute	10c	Dates per lb.	8c
" " Sauce R & R	15-25c	Stuffed Dates " "	25c
Franco-American Custard Sauce	15c	Mixed Nuts " "	15c
Pure Sage, Savoy 1-4 lb. tin	5c	New Walnuts, Almonds, Filberts, Castanas, Shellbarks.	
Thyme Marjoram 1-2 " "	8c	All the leading brands of Confectionary at cut prices.	
C. & B. Herbs in bottles	15c	Cooking Sherry full quart	25-40
Bell's Poultry Dressing No. 1	8c	" Madeira " "	50-75c
" 2	14c	" Brandy " "	7:c
1-lb.	40c	California Brandy " "	1.00
Slade's Pure Ground Cloves 1-4s	7c		

arren F. itherell Co.,

IMPORTERS and GROCERS,

91 Causeway St., Opposite North Union Station, Boston, Mass.

Newsy Paragraphs.

Mr. and Mrs. Maurice Saunders and children are spending the winter in Florida.

Dr. Eaton is expected to return home from the hospital the last of next week.

The Sunday school of the Congregational Church has made arrangements for a delightful entertainment this evening and invite all friends to share it with them. The Schubert Male Quartette, together with a lady reader will provide the entertainment.

Mr. Irving M. Clark of Stevens street has been laid up with a badly sprained wrist, received by a fall on an icy sidewalk in Boston Saturday evening.

Rev. S. Winchester Adriance occupied the pulpit of the Congregational church in Montvale last Sunday both morning and evening.

Woburn has elected a new Mayor, Mr. Linscott, also John Barleycorn for another year.

The following clipping from "The Dartmouth" will interest Winchester people: "The Dartmouth takes pleasure in announcing the appointment of Lawrence Metcalf Symmes 1908 and Robert Mason Stone 1909 to its editorial staff. John Harper Blaisdell 1907 will succeed H. D. Fish 1906, as local editor. The appointments are fully warranted, being made upon a prolonged competition designed to bring out the versatility of the contestants."

White wrapping paper, tissue paper, holly seals, tags and labels at Wilson the Stationer's.

Charles N. Harris, Esq., was confined to his house this week with a severe cold He is now attending to business.

A novel feature of the High school concert, which will occur on Thursday evening of next week, will be a trombone solo, which will be played by Mr. Paul Dotten.

Mr. Henry C. Holt of Cliff street is the architect of the new James school, Medford.

When you want a pleasant laxative take Chamberlain's Stomach and Liver Tablets. For sale at O'Connor's Pharmacy.

Newsy Paragraphs.

The Congregational Society has recently lost 13 members who have removed from town, and joined sister churches as follows: Mr. and Mrs. John L. Carson, Mr. and Mrs. Henry R. Brown, Mr. Leonard Waters, Mr. and Mrs. Paul Winston, Miss Lillian Winston, Mr. and Mrs. Chas. L. Allen, Miss Mabel Allen, Miss Gertrude Maw, and Mr. W. I. Kendall.

Electric car travel between Arlington and Boston via Cambridge is very ragged, and reflects no credit on the Elevated Railroad. The wonder is that Arlington people put up with the poor service. The other night the writer waited with about twenty other persons in the cold and damp of Harvard square for about fifteen minutes for an outward bound Arlington car. When it did finally arrive it was crowded out onto both platforms with men and women, so that it was impossible for the waiting throng to get on. A further wait of five minutes brought a second car in which conditions were but little better than in the first instance. In the meantime North Cambridge cars were constantly passing through the square practically empty. This poor service is the cause of much compiaint not only from Arlington people but passengers from Winchester.

The local members of the park board are not too old to begrudge the young folks a good time. Skating on Manchester Field can now be reckoned a fixture during the winters that are to come. The members of the fire department also deserve thanks for flooding the field. Let us all repay this kindness by purchasing a ticket for their concert and ball, the proceeds of which are to be used for memorial exercises for deceased comrades.

Miss Elizabeth Winn a promising soprano of the High school will sing a solo with violin obligato by Mr. Makechnie at the concert to be given on Thursday evening next.

Hollister's Rocky Mountain Tea is simply liquid electricity. It goes to every part of your body, bringing new blood, strength and new vigor. It makes you well and keeps you well. 35 cents. A. B. Grover.

Yes, here it is.

ATHERTONS'

MEN'S AND BOYS' FURNISHINGS.

Avoid the Boston crush and save time and money

Your car fare to Boston and back will buy any one of these articles:
Handkerchiefs, Suspenders, Ties, Hose, Wristers, Armlets, Garters, etc

And for 50c you can purchase:
Silk Handkerchiefs, Cuff Links, Scarf Pins, Watch fobs, Underwear, Gloves, Caps, Toques, Silk four in hand and Ascott Puff ties, Christmas Novelties in Suspenders in individual boxes.

For $1.00:
A Handsome Umbrella, Boys Sweaters, Silk Handkerchief, Neg. Shirts, Children's Tams, Boys Knickerbocker Pants, Atherton's Special Ladies and Mens Dress Gloves.

Our $1.50 Special Ladies and Mens Fownes Gloves,

Imported wool lined
Reindeer Gloves, A choice line of Silk Mufflers, Fancy Vests, Jerseys, An Honest Umbrella.

For a $2.00 bill we will give in exchange:
A Dress Suit Case, A pair cub bear skin Gloves, A good Suit Wool Underwear, Ladies Fancy Handle Umbrella, Heavy V Neck Sweater.

For $2.50 Bear Skin or Fur Lined Reindeer Gloves.

For $3.50 extra heavy V neck Sweaters.

For $5.00 solid Leather Dress Suit Case.

For $6 00 Seal Skin Driving Gloves.

Rain Coats $12 $15 $18 and up.

Also a store full of other goods all marked in plain figures. 176 MAIN ST.

Telephone 321.

WINCHESTER LAUNDRY,

Steam and Hand Work

A. T. DOWNER, Prop. **Converse Place.**

DON'T FORGET

That you will find the choicest assortment of

Turkeys and Chickens

That can be purchased at

Richardson's Market,

10 AND 12 PLEASANT ST.

Newsy Paragraphs.

The Gun Club will hold a shoot at 10 30 a. m. Christmas day, weather permitting. All members are requested to be present.

Messrs. Philip and Jack Suter are home from Groton for the Christmas holidays.

Mr Fletcher P. Burton is home from Williston academy and is spending his vacation at his home on Church street.

Mr. Frank S. Carpenter and Miss Laura Carpenter of Madison, Me., are visiting Mrs. Frank F. Carpenter of Norwood street.

Miss Mabel Wingate will contribute a violin solo at the school concert to be given by the High school on next Thursday evening.

The public is warned against fake piano tuners who are soliciting orders about town. Their method is to send a man in advance to solicit the order, offering to do the work at a little less than the usual price, but when the man comes to do the work he finds "extras" which brings the price up high.—[Woburn News] Let our readers be on their guard for they, no doubt, will be here as soon as they get through with Woburn.

Mr. and Mrs. F. H. Bowles leaves next week for Pasadena, Cal., where they will spend the winter.

Mr. Charles Adams is serving on the jury this week.

The warm weather of this week was much enjoyed by the "bug men."

An assistant steward has been placed at the Calumet club—Mr. Fuller.

Many friends of Mr. Sidney B. Snow attended the services at the Congregational church last Sunday morning and listened to his excellent sermon.

Open Christmas morning—Wilson the Stationer.

Mr. Ralph Joslin was confined to the house two days this week owing to sickness.

We board horses and care for private rigs for $20.00 per month. Why pay more? Dinsmore stables. a15,tf

The posters advertising the High school concert were made by the pupils of the school under the efficient direction of Miss Hill supervisor of drawing.

Mr. Clyde W. Bell, real estate agent, will accept thanks for a very pretty calendar.

Town Clerk Carter is much in need of about a half dozen of last year's town reports. Readers of the STAR will confer a favor by sending him the copies desired.

All the members of the Methodist church are requested to come to the church Saturday evening and help decorate for Christmas. Christmas tree observance will be held Monday evening and a special program has been provided.

The Epworth League house party at the residence of Mr. Geo. Goddu last Tuesday evening was a grand success. A special feature of the evening was a very vivid description of Rafael's Chistine Madonna by Rev. Vincent Ravi, who has seen the original. Each one was given a small picture of this famous painting. Games, refreshments and music by the Epworth League orchestra followed.

Winchester council, Knights of Columbus have elected the following officers: John F. O'Connor GK. Daniel J. Daly DGK. Dennis F. Foley chan. John J. Sullivan FS. John F. Holland RS, W. J. Daly treas. H. McDonnell W. John T. Cosgrove lect. John Lynch adv. Rev. Garret J. Barry chap. Chas. F. McCarthy phys. Jeremiah Sullivan IG, Frank W. McManus OG. John T. Cosgrove C. F. McCarthy and F. E. Rogers trustees. John F. O'Connor, W J. Daly, John T. Cosgrove and D. F. Foley delegates to state convention. After the election of officers, the retiring grand Knight, John T. Cosgrove, thanked the brothers for their support in the past and encouraged them to support the new grand knight, telling them that there was a great future in store for the Council of Winchester.

Tuesday evening in K of C. hall, Arlington council played Winchester council in the K. of C. league series of games. The contests consist of checkers, whist, cribbage, and pool.

Mr. Caroll Newell is home from Exeter Academy, Exeter, N. H, for the Christmas holidays.

Mr. Wilder Gutterson returned last Wednesday from Williams college for the Christmas vacation.

Miss Mary C. Nickerson of Bacon street is home for the Christmas holidays.

Beautifying methods that injure the skin and health are dangerous. Be beautiful without discomfort by taking Hollister's Rocky Mountain Tea. Sunshiny faces follow its use. 35 cents. A. B. Grover.

Tel. or leave orders for piano tuning at Exchange. 21,tf

Newsy Paragraphs.

Rev. George Hale Reed of Belmont preached at the Unitarian church last Sunday morning. At the Y. P. R. U. meeting in the afternoon Rev. H. C. Parker of Woburn delivered an address.

The Cavendish Whist club defeated the Winchester Whist club last week in a match for the Cavendish trophy by 16 tricks.

	1	2	3	4	5	6—T'l
Cavendish	2	5	7	2	4	7—27
Winchester	4	0	0	2	4	1—11

Cavendish—Mrs. H. D. Kendall (captain.) Mrs. M.H. Richardson, Mrs. G. H. Mackay and Mrs. Talbot.

Winchester—Mrs. F. F. French (captain,) Mrs. L. H. Dutton, Mrs. W. F. Perry and Mrs. Freeman Nickerson.

Deacon E. L. Baldwin of the Congregational Church announces that his term of service as deacon expiring on the first of the year that he will not be a candidate for further office. The many church friends of Deacon Baldwin will be sorry to learn of his desire to retire from this office.

Mrs. Mary Ann Ward, a member of the Congregational Church since May 1, 1844, passed away, Wednesday, Dec. 13. Farewell services on Friday, Dec. 15, at Concord her late home after which the remains were brought here and interred in Wildwood. She was the widow of the late Salem T. Ward who will be well remembered by many of the older residents, and for years an employee of Cowdery, Cobb & Nichols, piano case manufacturers. Mrs. Ward died at the home of her daughter at Concord Junction.

Prompt attention, satisfactory work, and reasonable prices. That's Frank A. Locke the tuner.

A Winchester lady while in Boston last week asked a jeweller what he would charge to repair a piece of jewelery. The price was 35 cts. On taking it to Mr. Scales, on Common street, Winchester, his price was 15 cts. and the work was first class. It would be well to bear this in mind.

Children's books in great variety at Wilson the Stationers.

Mr. George C. Becker, who for years has served the fashionable set as doorkeeper at social functions in Boston, died at his home in that city suddenly last Friday morning. He leaves a wife, a daughter and six grandchildren. The burial was in Wildwood, Winchester.

The removal of the McKay manufacturing plant from the northern section of Winchester, near the Woburn line, to Beverly has had quite a serious effect on trade in this city, especially that of grocers and marketmen. Nearly all of the employees of the big concern did their buying in this city, not a few of whom lived here, and the loss of their custom is a serious matter to our traders. On account of it clerk hire in some stores has been reduced, and sales have fallen off since the removal to a considerable extent. This is the report, at anyrate.—[Woburn Journal.

Christmas boys, books, games and tree trimmings at Wilson the Stationer's.

The High school is rich in pupils who possess a talent for music and an enjoyable evening is assured for those who attend the concert promised for next Thursday evening.

A small ad in the STAR is almost certain to bring results, that is the reason this paper has so many wants, to let, lost, found, etc.

Among those home for their Christmas vacations are: Mr. Shepard Pond and Sanford Underwood from Milton Academy; Mr. Herbert W. Kelley from Noble and Greenough and Miss Edith Gutterson from Abbot Academy.

The annual Christmas entertainment of the primary dept of the Congregational church will be held at the vestry Friday, Dec. 29, at 3.30 p. m.

The Volunteers of America will send Col. and Mrs. Keppler to speak in the interest of their work at the Christmas service of the Sunday school at the Congregational Church at 4 o'clock next Sunday afternoon. There will be an orchestra of strings, flute and piano, also recitations and singing by members of the Sunday school. Donations of suitable clothing or money will be gladly received for the volunteers.

Several of the first grade teachers are having Christmas trees for the little ones and have in many cases hung their work on the trees for them to take home to their parents. Other teachers have provided other ways to interest and observe this anniversary in a manner to please the children. The Kindergarten teachers in the Chapin and Wyman and all the pupils of the Highland will today have exercises of interest to parents as well as the children.

Clear thinking, decisive action, vim and vigor of body and mind, the sparkle of life, comes to all who use Hollister's Rocky Mountain Tea. 35 cents, Tea or Tablets. A. B. Grover.

INSURANCE.

For Fire, Life, Accident, Liability, Burglary and all other forms of Insurance, best Companies, contracts, rates and information regarding same, consult

F. V. WOOSTER, Agent,

13 Washington St., Winchester. Tel. 358-2 Winchester.

161 Devonshire St Boston. Tel. 3944 Main.

Correct PIANO TUNING and Repairing by FRANK A. LOCKE.

30 YEARS' EXPERIENCE.

Boston Office, 54 Bromfield St.

Tuner in Winchester for 21 years.

EVERY unison, octave and chord so evenly balanced and smoothly tuned as to make the harmony on your piano an exquisite pleasure to listen to. No jagged, rough, harsh and uneven chords so often left by tuners. Recommendations from manufacturers, dealers, teachers, colleges, and the musical profession.

Telephone Connection with Residence.

$25 to $75 saved on pianos for persons about to purchase

Winchester Office F. S. Scales, the Jeweler, Common Street.

Newsy Paragraphs.

The coming of the first snow storm led one of the town officials to look up the law as to the responsibility of house holders to shovel off their sidewalks. It was found that while the statutes provide that towns may make a by-law requiring landowners and tenants to clear the walks opposite their premises, Winchester has no law on the matter excepting for business property in the centre of the town. But that ought not to excuse any householder from clearing his walks. If he is not legally obliged to do it he should clean his sidewalk for the benefit of the public.

Many serviceable Christmas presents can be seen at Newth's Hardware store. A visit will surely repay anyone in search of a gift that will be useful all the year round.

Mills', Pleasant street, has a store full of articles suitable for Christmas gifts—from the expensive to the inexpensive.

Higgin's Studio. Tel. 318 6, Winchester

Sanderson, Electrician. Tel. 355-2.

Chairs and card tables to rent. Also canopies for weddings and receptions. Apply at Kelley & Hawes'.

Patrick Keady pleaded guilty of truancy in the Superior Court Wednesday and was given over to the care of the probation officer of the court. The judge took occasion to state to the jury after this occurred that this probation officer had been able to reform 80 per cent. of the cases given him to look after. He is given the care of the case for an indefinite period, and can at any time surrender the boy and have judgment passed without any further trial. He exercises a fatherly oversight and keeps in touch with every case for years. This method of treatment has resulted in saving many boys from the reform school.

Many of us do not realize how Winchester is growing and the number of desirable citizens we have acquired during the past year. Mr. Woods' list of sales and rentals on page five is an ample testimonial of the desirability of Winchester as a residential town, and is also an indication of the enterprise and growth of our largest real estate office.

There will be a special bowling tournament at the Calumet club this Saturday and Monday. Prizes of cigars and bowling tickets will be given for the best two string totals with handicap. The entrance fee will be 25 cents and prizes in proportion to the entry list will be awarded.

First Class HARD WOOD FOR SALE.

CEMETERY COMMISSIONERS,

d22,tf J. H. DWINELL, Clerk.

LOST.

Ladies silver watch with bull-dog fob lost Wednesday afternoon between Young & Brown's drug store and the Winchester Hotel. Finder return to Mrs. W. E. White, 1281 Massachusetts avenue, Arlington Heights, or Winchester Police Station. Reward.

WANTED.

By Chicago wholesale and mail order house, assistant manager (man or woman) for this county and adjoining territory. Salary $20 and expenses paid weekly; expense money advanced. Work pleasant, position permanent. No investment or experience required. Write at once for full particulars and enclose self-addressed envelope. COOPER & CO., 132 Lake street, Chicago, Ill. d8,10t

French Lessons.

A three years' resident of Paris desires beginners or slightly advanced pupils in French. Terms: One hour, fifty cents; half hour, twenty-five cents. Mrs. Denton, 15 Elmwood avenue. d1 4t

WANTED.

By a prominent monthly magazine, with large, high class circulation, local representative to look after renewals and increase subscription list in Winchester and vicinity, on a salary basis, with a continuing interest from year to year in the business created. Experience desirable, but not essential. Good opportunity for the right person. Address Publisher, box 59, Station O, New York. d1,tf

TO LET.

22 Lloyd Street, 7 rooms and open plumbing; hard wood floors; just vacated by A. B. Franklin. Rent $28 per month. Geo. Adams Woods, Waterfield Building. Call or telephone. Open Tuesday and Friday evenings from 7 to 9. d8 tf

GRAPHOPHONE.

FOR SALE.—In good condition with some records and case for same. Apply at Star office. d8 tf

TO LET.

Cottage near centre, and tenement on Mt Pleasant street. Apply to J. A. Laraway. d8,tf

TO LET.

Stable at No. 11 Willow street, West Side, for storage of carriages, furniture or for use as a stable. Apply to D. W. Pratt, No. 33 Wildwood street. d1,tf

TO LET.

Half of double house, No 13 Webster street, 8 rooms, modern improvements. Rent $23. Apply to Geo. W. Payne, 14 Webster street. s1,tf

TO BE LET.

House No. 11 Glengarry. Posession Nov. 1st. Inquire at 88 Church street, or at Room 804, 53 State street, Boston. o6,tf

TO LET.

A five room tenement in the centre. Apply to T. Price Wilson, Star office. tf.

ROOMS.

To let, finely furnished rooms for light housekeeping. Apply at 62 Swanton street. s9 tf

NELLIE M. DUNKLEE, TEACHER OF PIANO, 9 Eaton Street, Winchester, Mass 1y

What About Rubbers For the Family?

One of these days it will begin to snow and by morning the earth will be covered with a beautiful white mantle. Its beauty, however, will be marred by the dreadful thought that you have neglected to buy Rubbers for yourself and for the children. Why not fit out the family today? Goodness knows, Rubbers are cheap enough.

Every good kind of Rubber Footwear is here—Sandals, Footholds, Storm Rubbers, Overs, Alaskas, Arctics, Rubbers for Men, Women, Misses, Boys and Children. Nothing is left out of our line of Rubbers that's worth having.

JAMES McLAUGHLIN,

SHOE SHOP,

LYCEUM BUILDING.

THE WINCHESTER STAR.

WINCHESTER, MASS., FRIDAY, DECEMBER 22, 1905. PAGES 9 TO 12.

By-Laws of The Town of Winchester.

ADOPTED NOV. 20, 1905.

ARTICLE I.—TOWN MEETINGS.
Section 1. Date of annual town meeting.
Section 2. Service of warrant.
Section 3. Notice of adjourned meeting.
Section 4. Organization of meeting.
Section 5. Duties of Moderator.
Section 6. Limit of debate.
Section 7. Reconsideration and previous question.
Section 8. Expenditures on report of committees.
Section 9. Parliamentary rules governing meetings.
Section 10. Notice of appointment of committees.

ARTICLE II.—TOWN FINANCES.
Section 1. Financial year.
Section 2. Method of payment from town treasury.
Section 3. Commitment of tax list and delivery of tax bills.
Section 4. Payments by Collector of Taxes.
Section 5. Report of Town Treasurer.
Section 6. Election, duties and report of Auditor.
Section 7. Certificate of appropriations.

ARTICLE III.—STREETS, SIDEWALKS, ETC.
Section 1. Names of streets regulated.
Section 2. Digging up of streets regulated.
Section 3. Moving of buildings through streets regulated.
Section 4. Injuries to trees prohibited.
Section 5. Animals at large forbidden on streets.
Section 6. Defilement of streets forbidden.
Section 7. Signs and advertisements regulated.
Section 8. Coasting on streets regulated.
Section 9. Swimming and bathing regulated.
Section 10. Keeping of dogs regulated.
Section 11. Teaming noxious materials on streets regulated.
Section 12. Vehicles on sidewalks forbidden.
Section 13. Standing on sidewalks regulated.
Section 14. Disorderly behaviour on streets forbidden.
Section 15. Obstruction of streets or sidewalks forbidden.
Section 16. Removal of snow and ice from sidewalks.
Section 17. Junk dealers to be licensed.
Section 18. Throwing missiles in streets forbidden.
Section 19. Penalties.

ARTICLE IV.—HACKNEY CARRIAGES.
Section 1. Selectmen authorized to grant licenses.
Section 2. Notice of time for application for license.
Section 3. Penalty for driving unlicensed carriage.
Section 4. Fee for license. Effect of license.

ARTICLE V.—REGULATIONS AND RATES OF THE WATER WORKS.
Section 1. Water Board, qualifications, election and tenure.
Section 2. Powers of Board.
Section 3. Annual report of Board.
Section 4. Duties of Water Registrar.
Section 5. Water rates, when payable.
Section 6. Refusal of water supply to delinquents.
Section 7. Abatements of water rates.
Section 8. Record of water takers to be kept.
Section 9. Laying of service pipes regulated.
Section 10. Penalty for unlawfully opening hydrants, etc.
Section 11. Rules governing water takers.
Section 12. Refusal of water supply upon violation of rules.
Section 13. Schedule of water rates.
Section 14. Installation of water meters.
Section 15. Free use of water allowed for fires.
Section 16. Charges for water used for public purposes.
Section 17. Extension of pipes on unaccepted ways.

ARTICLE VI.—REGULATIONS FOR PLUMBING.
Section 1. Connection with public sewers regulated.
Section 2. Production of plumbers' licenses on demand.
Section 3. Applications for permits.
Section 4. Inspection and testing.
Section 5. Material and size of pipe.
Section 6. Construction, fittings, cleanouts, joints, etc.
Section 7. Trap, waste and fresh air inlet pipes, etc.
Section 8. Water closets.
Section 9. Application of regulations, defective plumbing, etc.

ARTICLE I.

TOWN MEETINGS.

SECTION 1. The annual town meeting shall be held on the first Monday of March.

SECTION 2. A copy of the warrant for every town meeting shall be left at every dwelling house in town four days at least before the time named in the warrant for holding said meeting.

SECTION 3. Notice of every adjourned meeting shall be posted by the Town Clerk at the Town Hall, and shall be advertised in a newspaper published in Winchester, if any, as soon as practicable after the adjournment, stating briefly the business to come before the adjourned meeting.

ORDER OF PROCEEDINGS AT TOWN MEETINGS.

SECTION 4. At the time appointed, the Town Clerk shall call the meeting to order and read the warrant, and all persons present shall be seated and uncovered.

SECTION 5. When the meeting has been duly organized, the presiding officer shall call on any clergyman present to open the meeting with prayer: after which the Moderator shall submit the articles contained in the warrant to the action of the meeting.

SECTION 6. No person shall speak more than once on any one subject, if any other citizen who has not already spoken thereon shall desire to speak: nor shall any person speak more than ten minutes at one time, except by vote of permission.

SECTION 7. No vote shall be reconsidered except by a two-thirds vote at the meeting at which it is passed. If, when the previous question is moved, the meeting shall decide that it shall not be ordered, the debate shall continue as if the previous question had not been moved.

SECTION 8. No final action shall be taken at any meeting on the report of any committee previously chosen, when it involves an expenditure of $500 or more, unless the same shall be specially notified in the warrant calling such meeting.

SECTION 9. The proceedings of the meeting shall be governed by the rules of practice contained in Cushing's Manual of Parliamentary Practice, except as modified by law or by these By-Laws.

SECTION 10. The Town Clerk shall immediately notify, in writing, all members of committees that may be elected or appointed at any town meeting, stating the business upon which they are to act and the names of the members of the committees.

ARTICLE II.

TOWN FINANCES.

SECTION 1. The financial year of the town shall begin with the first day of January in each year and end with the thirty-first day of December following.

SECTION 2. No money, except State and County taxes, and principal and interest of town notes or bonds shall be paid from the town treasury without a warrant therefor, signed by a majority of the Selectmen.

SECTION 3. All taxes shall be assessed and committed to the Collector on or before the fifteenth day of August in each year, and the Collector shall deliver all the tax bills within fourteen days after such commitment.

SECTION 4. On or before the fifth day of each month, and as often as the amount in his hands reaches $500 or upwards, the Collector shall pay over to the Treasurer of the town all taxes by him collected, and shall, annually, on or before the first secular day of January make up his annual account and render it to the Selectmen.

SECTION 5. The Town Treasurer shall, annually, on the first secular day of January, render to the Selectmen, in writing, a full account of all his receipts and disbursements for the financial year last past.

SECTION 6. At each annual town meeting the town shall choose one Auditor, whose duty it shall be to inspect all bills presented against the town, to see that they have the approval of the board or committee contracting them and that they are in proper form and indicate the account to which they are chargeable; and, if there are available funds, he shall transmit such bills, with his certificate, to the Selectmen, who shall draw their warrant on the Town Treasurer authorizing payment thereof. The Auditor shall examine the books of the Treasurer, Collector and Water Board, and all funds or trust funds held for the benefit of the town by town officers, and report at each annual town meeting in detail, under their respective heads, all the receipts and expenditures by the town for the previous year. Said report, with the annual reports of the other town officers, shall be printed by the Selectmen, and a copy thereof left at every dwelling house in town four days, at least, before the annual meeting.

SECTION 7. At the conclusion of each town meeting the Town Clerk shall send to the Auditor a certificate stating the amounts of the several appropriations made by such meeting.

ARTICLE III.

STREETS, ETC.

SECTION 1. The streets in the town shall be called and known by the names given to them respectively until such names shall be changed by vote of the town.

SECTION 2. No person shall break or dig up, or aid in breaking or digging up, any part of any street, or remove any earth or gravel therefrom, without having first obtained a written license from the Selectmen for that purpose.

SECTION 3. No person shall obstruct any street by placing therein any house or other building, nor move or draw through or over any street any such house or other building, without the license of the Selectmen in writing specifying the terms and conditions upon which such obstruction of the street shall be allowed; and the licensee shall fully comply with all said terms and conditions.

SECTION 4. No person shall tie or fasten any horse or other animal to any tree, not his own, standing in any highway, street or public place in this town, or in any manner cut or mutilate such tree.

SECTION 5. No owner or person having the care of any sheep, swine, horses, oxen, cows or other grazing animals shall permit or suffer them to go at large or to graze on any street, lane, common, square or other public place within this town, nor permit any such animal to go upon any sidewalk therein.

SECTION 6. No person shall place or cause to be placed in any public street or way of this town the contents of any sink, cesspool or privy, nor place or cause to be placed any rubbish or garbage therein, except for the purpose of immediate removal therefrom.

SECTION 7. No person, unless required by law so to do, shall make any marks, letters or figure of any kind, or place any sign, advertisement or placard upon or against any wall, fence, post, ledge, stone, tree, building or structure in or upon any street in this town, without the permission of the owner thereof.

SECTION 8. No person shall coast in any of the streets or public walks of this town except such streets as are publicly designated for that purpose by the Selectmen.

SECTION 9. No person shall swim or bathe in any of the waters within the town so as to be exposed to the view of persons in any street, lane, alley or house within the town.

SECTION 10. No person shall own or keep in this town, any dog which by biting, barking, howling, or in any other manner, disturbs the peace or quiet of any neighborhood, or endangers the safety of any person. Whoever violates the provisions of this section shall be liable to a penalty of ten dollars.

SECTION 11. No person shall deposit advertising circulars or other matter on the streets nor team manure, hay, rubbish, liquid or other material in such a manner as to litter, pollute or injure them.

SIDEWALKS.

SECTION 12. No person shall drive or draw any cart, wagon, sled or other vehicle (except invalids' or children's hand carriages) over or upon any footpath or sidewalk in the town, or permit a horse or other grazing animal under his care to go upon such sidewalk, or stand thereon.

SECTION 13. No persons shall stand on any sidewalk in such manner as to obstruct a free passage for foot passengers after a request to move on made by a constable or police officer.

SECTION 14. No person shall behave in a rude or disorderly manner, or use any indecent, profane or insulting language in any public place, or near any dwelling house, or other building in the town, or be or remain upon any sidewalk, or upon any door step, or other projection from any house or other building so as to annoy or disturb any person or obstruct any passage to such house or building, and every person so being or remaining as aforesaid, when ordered by any constable or police officer, or by the owner or occupant of any such building, shall immediately and peaceably depart and stay therefrom.

SECTION 15. No person shall place any obstruction in a street or on a sidewalk, and allow it to remain there, without first obtaining the consent in writing of the Board of Selectmen.

SECTION 16. Whoever, being the owner or the agent in charge of an estate abutting upon a sidewalk upon a public street, within one quarter of a mile of the railroad crossing in the centre of the town, said estate being used wholly or in part for stores public offices or places of public resort, excepting meeting places for public religious worship, shall place any snow or ice on a sidewalk on which such store, office or place of public resort abuts, or suffer it to remain thereon for more than five hours between sunrise and sunset, shall forfeit not more than ten dollars for each offence. If snow or ice through weather conditions, is evenly spread over a sidewalk and frozen thereto so as to be difficult of removal, it may remain until it can be more easily removed, provided the sidewalk be kept in safe condition by sanding or otherwise.

SECTION 17. No person shall deal in, or keep a shop for the purchase, sale or barter of, junk, old metals or second-hand articles within the limits of the town, unless licensed by the Board of Selectmen.

SECTION 18. No person shall throw any snow ball, stone or other substance, or engage in any amusement, game or exercise, in any public or private way so as to interfere with the free, safe and convenient use of such public or private way.

SECTION 19. Whoever violates the provisions of any section of this article except sections ten, sixteen and seventeen shall be punished by a fine not exceeding twenty dollars for each offence.

ARTICLE IV.

HACKNEY CARRIAGES.

SECTION 1. The Board of Selectmen shall, from time to time, grant licenses to such persons and upon such terms, as they may deem expedient, to set up, use or drive hackney carriages for the conveyance of persons for hire from place to place within the town, and they may revoke such licenses at their discretion, and a record of all licenses so granted or revoked shall be kept by the Selectmen.

SECTION 2. The Board of Selectmen shall give notice by publication in some newspaper, or otherwise, that, on or before a given date, all persons who desire to set up, use or drive a hackney carriage or carriages must apply for a license therefor.

SECTION 3. No person after said given date shall set up, use or drive in the town any hackney carriage for the conveyance of persons for hire from place to place within the town, without a license for such carriage from the Board of

Selectmen, under a penalty not exceeding twenty dollars every time such carriage is used. Such license shall expire on the first day of May next after the date thereof, and no license shall be sold, assigned or transferred without the consent of said Board indorsed thereon.

SECTION 4. For every license so granted, the sum of one dollar shall be paid to the Town Treasurer for the use of the town, but no license so granted shall operate to relieve the licensee from any penalty herein prescribed against persons without a license if he neglects or refuses to take out and pay for his license within ten days after notice that it has been granted.

ARTICLE V.

REGULATIONS AND RATES OF THE WATER WORKS.

SECTION 1. There shall be a Water Board consisting of three legal voters, one of whom shall annually be elected by ballot at the annual town meeting for a term of three years, and who, before entering upon the performance of his duties shall be sworn to the faithful performance thereof. No member shall receive any salary or other compensation for his services.

SECTION 2. The Water Board shall have and exercise all the powers vested in the town, by chapter 265 of the Acts and Resolves of the year 1872, and by any Acts in addition thereto, so far as the same may be legally delegated; and may appoint a water registrar and other necessary subordinate officers, agents and assistants, and fix their salaries or compensation.

SECTION 3. The Water Board shall, annually, on or before the first day of January, present to the Selectmen a report, made up to and including the last day of December, containing a statement of the condition of the water works and of the lands and other property connected therewith; and any information or suggestions which they may deem important; and shall, at the same time, transmit to the Selectmen the report of the water registrar, mentioned in the following section.

SECTION 4. The water registrar, under the direction of the Water Board, shall assess the water rates hereinafter established; he shall once in each year personally visit, or cause to be visited, the premises of every water-taker, examine the service pipes and fixtures, and see that the rules and regulations are strictly observed. He shall, annually, on or before the first day of January, present to the Water Board a report containing a statement of the number of water-takers, the amount of water rates assessed and the amount of abatements, and perform all other duties required of him by the Water Board. He shall transmit the bills for water rates to the Collector who shall collect them and pay the proceeds over to the Town Treasurer weekly.

SECTION 5. Water-rates shall be payable to the Collector on the first day of January and July in each year. All charges for specific supplies, unless determined by meter, shall be payable before the water is turned on.

SECTION 6. Upon the non-payment of the water-rates for sixty days after they are payable, the Collector shall serve a summons upon the premises of the delinquent; and, unless said rates are paid within ten days thereafter, together with twenty-five cents for said summons, the Collector shall notify the registrar, who shall shut off the water, and it then shall not be turned on until the amount due, together with the twenty-five cents for the summons and two dollars for the shutting off and turning on is paid. The foregoing provisions shall apply if two or more parties take water from the same service pipes, although one or more of them may have paid the proportion due from him or them.

SECTION 7. The Water Board may make abatements in the water-rates in such cases as they may deem proper; and may shut off the water from any street after notice of their intention so to do.

SECTION 8. The Water Board shall keep suitable books in which shall be entered the names of all water takers, the kind of building to which water is supplied, the name of the street on which it is situated and its number thereon, the nature of the use, the number of taps, and the amount charged; which books shall be open to inspection.

SECTION 9. The Water Board shall lay all service pipes from the main in the street to the inside of the building which is to be supplied in such location and manner, and using such material, as it deems proper, the cost thereof from the street line to the building to be charged to the owner. An estimate of the cost shall be made and the amount shall be deposited with the Town Treasurer before the work is begun.

SECTION 10. If any person shall open a hydrant, or lift or remove the cover thereof or make any opening or connection with any pipe or reservoir, or turn on or turn off the water from any pipe, fountain, reservoir or hydrant, except in case of fire, or by authority of the Water Board or registrar, he shall be liable to a penalty of not more than twenty dollars.

SECTION 11. Clause 1. All persons who take water shall keep the service pipes within their premises, including the pipes to the street line, in good repair and protected from frost, at their own expense, and will be held responsible for all damage which may result from their failure so to do.

Clause 2. They shall prevent all unnecessary waste of water, and shall not conceal the purposes for which it is used.

Clause 3. No alteration shall be made in any of the pipes or fixtures inserted by the town, except by persons authorized by the Water Board or registrar, who are to be allowed to enter the premises supplied, examine the fixtures, and ascertain if there is any unnecessary waste.

Clause 4. No water shall be supplied to parties who are not entitled to its use, unless by written permit of the Water Board.

Clause 5. A charge of one dollar shall be made whenever the Water Board, at the request of a water taker turns on or shuts off the water in any service.

A copy of this section shall be printed on all bills for water rates.

SECTION 12. Upon a violation of any of the provisions of Section 11 the water shall be immediately shut off from the building or place where such violation occurred, although two or more parties may take the water through the same pipe; and shall not be turned on again except by order of the Water Board, and upon the payment of two dollars; and in case of such violation, the Water Board may declare any payment made for the water by the person guilty of such violation to be forfeited.

SECTION 13. The owners of premises shall be charged on the first days of January and July for the use of water for the succeeding six months when the rate is by fixture, and for the preceding six months when a meter is used, at the following rates per annum:

WATER RATES.

DWELLING HOUSES.

Dwelling houses occupied by one family, for first faucet,	$4.00
For each additional faucet, to be used by same family,	1.00
When a house is occupied by more than one family, one faucet only being used by all, for each family,	4.00
When a house is occupied by more than one family, the highest rates will be charged for each family having the water carried into their part of the house:	
For each bath tub,	2.50
For each water closet,	2.50
When bath tubs or water closets are used by more than one family, for each family,	2.50
When two faucets are used, one for hot and one for cold water, both emptying into one basin, but one charge will be made for both.	

HOSE.

For hose not over three-eighths of an inch orifice, used for washing windows, sprinkling streets, or watering gardens; and the use of the same may be limited to one hour per day; not less than	3.00

FOUNTAINS.

For not more than three hours in any one day, and for not more than four months in the year:—

1-16 of an inch jet,	3.00
1-8 of an inch jet,	5.00
1-4 of an inch jet,	8.00
3-8 of an inch jet,	10.00

STABLES.

All stables containing fixtures shall be on meter service; where there are no fixtures in the stable, the following charges shall be made:

For each horse,	2.00
For each cow,	1.50

METER CHARGES.

All charges for boarding houses, public baths, stores, offices, warehouses, markets, saloons, restaurants, workshops, manufactories, and for boilers used for power or to make steam for manufacturing purposes, shall be ascertained by meter.

The minimum charge for metered water for a stable shall be $5 a year.

The minimum charge for metered water for all other purposes shall be $12 a year.

The charge for metered water shall be at the rate of two cents per hundred gallons, except as provided for under the section, "Meter Charges for Manufacturing and Similar Purposes."

The Water Board may require a deposit in case of meter service.

METER CHARGES FOR MANUFACTURING AND SIMILAR PURPOSES.

In all cases where large quantities of water are used, it shall be metered. The minimum charge shall be twelve dollars a year. The charges for water used in each six months shall be as follows:

1st 50,000 gals. or fraction thereof, 2 cents for each 100 gals.

2nd 50,000 gals. or fraction thereof, 1.9 cents for each 100 gals.

3rd 50,000 gals. or fraction thereof, 1.8 cents for each 100 gals.

And so on with the same rate of reduction until the amount used shall have exceeded 550,000 gals. in one six months. The charge for all water used in excess of 550,000 gals. in six months shall be at the rate of one cent per hundred gallons.

The Water Board shall have the right to stop the use of large quantities of water for special purposes whenever, in its judgment, it is necessary to conserve the water for domestic uses.

BUILDING PURPOSES.

Special rates to be made by the Water Board.

SECTION 14. The Water Board may set a meter in and place they shall deem it for the interest of the town so to do. Any water-taker may demand to have a meter set on written application, and the payment of a deposit to cover the estimated cost of the meter and its installation.

SECTION 15. No charge shall be made for the right of any water-taker to insert a pipe to be used only in case of fire.

SECTION 16. The Water Board may charge the Fire Department the sum of fifteen dollars annually for each and every hydrant established within the limits of the town; and for water supplied to fountains, and for other public purposes, they may charge the department of the town for which the water is used the same rates as individuals or corporations would be charged for like purposes.

SECTION 17. The Water Board may grant an application for an extension of the water pipes on an unaccepted way, if, in its judgment, the increase in the value of the land abutting on or reached from such way, due to the extension of the water service, will be sufficient to yield an increase in taxes, exclusive of water rates, equal at least to six per cent. on the cost of such extension.

ARTICLE VI.

REGULATIONS FOR PLUMBING.

SECTION 1. The plumbing work of every building erected in the town of Winchester, used as a dwelling, tenement or lodging house, or where persons are employed, shall be separately connected with the public sewer when such sewer is provided; or, if such a sewer is not provided, with a cesspool constructed of such material and capacity as the Board of Health shall direct.

No plumbing shall be connected with the town sewer without the approval of the Board of Health, and all plumbing work required must conform to the regulations relating thereto.

No rain conductors, surface or ground water drainage shall be connected with plumbing or drainage pipes which discharge into the public sewer or into cesspools.

Wherever there is a public sewer with which the sewerage system of a building is to be connected, the owner or agent shall, before determining the position of the main house sewer, obtain from the Sewer Commissioners the location of the sewer branch which is to serve that building and said connection shall be made in conformity with the rules of said Commissioners.

No sewer from any building shall pass under another building, or within five feet of the outside wall of another building, unless it be of extra heavy cast-iron pipe, having its joints made with molten lead, thoroughly calked and tested.

No person shall discharge stall drainage, or the contents of any privy vault, manure pit or carriage wash into the public sewer, except through an intervening catch-basin, the outlet pipe of which shall be high enough above the bottom to prevent any but liquid contents from passing into the sewer. A sufficient trap shall be placed in every drain connecting such catch-basin with a sewer.

SECTION 2. Plumbers shall at all times be prepared to exhibit or produce their license or certificate cards whenever required so to do by the inspector of plumbing. The licenses of master and journeymen plumbers shall be renewed annually in July.

APPLICATION FOR PERMITS.

SECTION 3. Every plumber, before doing any work in a building, except to repair leaks, shall file at the office of the Board of Health, upon blanks furnished for the purpose, an application for a permit to do such work. Such application shall be signed by the plumber and shall describe in detail the material or style of fixture proposed to be used and a sketch of the pipes in position and no work shall be commenced in any building until the plans thereof have been approved by the inspector of plumbing and a permit issued therefor.

INSPECTOR AND TESTING.

SECTION 4. No sewer, soil, waste or vent pipes shall be covered or concealed from view until properly tested by the plumber in the presence and to the satisfaction of the inspector of plumbing, who shall examine the same within two working days after notice that they are ready for inspection. Wherever, in the opinion of the inspector of plumbing, it is practicable, the soil, waste and vent pipes inside of the building must either be exposed to view or the plumber will be required to arrange with a carpenter or builder so that the pipes may be covered with suitable removable casings or covers in order that said pipes may be readily inspected at all times without injury to the walls or floors of the building.

The water test shall be used on all new work, and on such old work as may be required by the inspector. When the test is applied, all iron pipe joints and connections of lead and brass with the iron must be completed from the roof down to a point eight feet outside of the foundation wall.

All iron hangers, clamps and necessary supports must also be in position, and the pipes filled with water to the height required by the inspector.

If, in the opinion of the inspector, a water test is not practicable the plumber shall, in the presence of said inspector, apply a smoke, peppermint or such other test as the inspector may require.

If, at the time of testing and examination, any leaks, defective or patched materials, improper connections, or evidence of unskilled or inferior workmanship be found, the inspector shall condemn them and order them to be corrected or removed, and no further progress shall be allowed on the work until his order has been complied with and the test has been renewed.

If the plumber fails for a period of two days, to remedy any defects which may have been pointed out to him by the inspector, he shall not be granted any further permits until action is taken by the Board of Health.

MATERIAL AND SIZE OF PIPE.

SECTION 5. That portion of the house sewer which is inside the walls of the building, and that portion which is outside the building, but within eight feet of the foundation wall, shall be of cast iron pipe except that lead or brass pipes may be used for short connections.

Such cast iron pipes and fittings, whether used for soil, waste or vent pipes, shall be plain "extra heavy" cast iron; and, till after the water test is applied, shall be free from paint, tar or other coating, and shall be of uniform thickness, free from defects and shall have an average weight of not less than such as is herein specified, to wit:—

2-inch pipe, 5 1-2 lbs. per foot.
3-inch pipe, 9 1-2 lbs. per foot.
4-inch pipe, 13 lbs. per foot.
5-inch pipe, 17 lbs. per foot.
6-inch pipe, 20 lbs. per foot.

Wrought iron soil or waste pipes may be used only by written permission of the Board of Health and under such conditions as that Board may direct.

If wrought iron vent pipes be used, they must be galvanized.

CONSTRUCTION, ETC.

SECTION 6. The house sewer, soil and waste pipes shall have a fall toward their outlets of at least 1-4 inch to a foot. They shall be securely suspended from floor timbers by strong wrought iron hangers, or properly fastened to walls by heavy iron clamps or dogs, or supported by brick piers laid on solid stone or ground foundation, and graded in a proper manner.

Drain pipes shall be carried upwards as directly as practicable of undiminished diameter and shall be of not less than four-inch bore where they pass through the roof. Such pipes shall be left open at the top (uncapped, but may be provided with wire cages) and carried to a height not less than two feet above the roof, and not less than five feet above the top of windows and openings into any building within fifteen feet of such pipes.

FITTINGS.

Changes in direction of all iron, sewer, soil or waste pipes shall be made with full Y branches and eighth bends, or other easily curved fittings. The ordinary short quarter bend shall not be used at foot of vertical stacks or on horizontal runs.

All branch connections on horizontal pipes shall be made through full Y branches, but T's may be used for vent pipes. Extra heavy brass fittings, approved by the inspector, shall be used in all cases for lead and iron connections and cleanouts.

CLEANOUTS.

Every house sewer, soil or waste pipe shall have accessible heavy brass cleanouts at such points as the inspector shall deem necessary. A main heavy brass cleanout shall be provided at every building outside of the main running trap and in as direct line as possible with the street sewer connections. This main cleanout must be at all times accessible and so located as to allow the introduction of one-inch sectional rods, four feet in length, coupled together so as to reach the public sewer or cesspool. Brass screw cleanouts to have gaskets of lamp wicking and tallow.

JOINTS.

Joints on all cast iron pipes shall be made with oakum and soft molten lead thoroughly caulked and left clean, without paint, putty or cement until approved by the inspector. After he has approved the work, the joints may be painted, but no putty or cement shall at any time be used on them. Joints in galvanized iron vent and in brass waste and vent pipes shall be made with red lead and carefully screwed together. No unions or "slip" joints shall be used in connection with the waste or vent pipes on the sewer side of the traps.

Joints on lead waste or vent pipes, or on lead connecting with brass fittings, shall be "wiped joints" full sized in all cases. No cup, wiped cup, overcast or other such joints will be allowed on the sewer side of traps, or on the fixture side unless exposed to view.

All connections of lead with cast iron pipes shall be made with extra heavy brass ferrules, properly caulked into the iron hub, or with heavy brass socket nipples, into which the spigot end of the iron pipe shall be caulked as in the joints of iron pipes.

All connections of lead with galvanized wrought iron vents shall be made with heavy brass screw soldering nipples wiped to lead and screwed into fitting of wrought iron pipe.

DRIP AND OVERFLOW WASTES.

All drip or overflow pipes from tanks, coolers, safes or fixtures shall be carried to some open sink or place where they may be at all times visible.

Waste pipes from refrigerators or other receptacles for the storage of food or provisions shall not be connected with the sewerage system without permission of the Board of Health.

No steam exhaust, blow off or drip pipe shall connect with the house sewer, soil, waste or vent pipe, but shall discharge into a suitable tank or condenser from which a proper outlet shall be provided.

TRAP WASTE AND FRESH AIR INLET PIPES.

SECTION 7. The house sewer shall in all cases, whether connected with a cesspool or the public sewer, be provided with a running trap of the same size as the said house sewer, located beyond all house connections, and provided with an accessible heavy brass cleanout located either outside or inside the foundation walls of the building. If outside, a man-hole must be provided for the running trap. Fresh air inlets, if used, shall not be less than four inches internal diameter, entering the house sewer between the running trap (and as near as possible to said trap but not on the trap itself) and all house connections. Unless the running trap is located in a man-hole outside of the house, and an "indirect" fresh-air inlet is provided for the same, in accordance with the plan on file at the office of the Board of Health, said fresh-air inlet must be at least twenty feet in length. The open end of the fresh-air inlet must terminate in external air, and as remote as practicable (not less than ten feet) from all doors, windows and cold air intakes of heating or ventilating apparatus.

Every sink, basin, bath-tub, slop hopper, water-closet, set of trays, or other fixtures, shall be furnished with a suitable and separate trap, placed as near as practicable to the fixture it serves, except that if a sink and set of trays or a basin and bath-tub are close together and the waste pipes from fixtures to trap do not exceed thirty inches in length from each fixture, and are independently connected with the trap, then one five-inch round trap placed between them may be used for both fixtures.

Traps for all fixtures except water-closets shall have clean-out screws either on the side or bottom, so as to be under the water seal. Bath-tub traps placed between ceilings and floors must be provided with an accessible and proper safe placed beneath them.

A suitable, independently ventilated, grease trap shall be provided for the sink of every hotel, restaurant, eating house, boarding house or other public cooking establishment and for such other places as may be required by the Board of Health.

SOIL AND WASTE PIPES.

Soil pipes from water closets shall be of not less than four inches internal diameter. Waste pipes from the traps of fixtures such as sinks, basins, baths or wash trays shall be of two-inch cast iron with short connections of lead. Such connections shall be of not less than one and one-quarter inch bore, and must not be branched into each other, but shall be separately connected with the iron pipe.

Waste pipes from the traps of sinks and wash trays shall not be connected with the bends or traps of water closets, but the waste pipe from one trap which serves for a bath tub or basin (or both, where they adjoin), may be connected with a lead bend fixed below any floor for water closet connections, and no other waste pipe will be allowed to enter or connected with such bends.

AIR AND VENT PIPES.

All fixture traps shall be protected from siphonage or air pressure by special cast iron, galvanized wrought iron, lead or brass air pipes of a size not less than the outlets of said traps, except that for water closet traps, they shall be of not less than two-inch bore for thirty feet or less, and of not less than three-inch bore for more than thirty feet, to run from the crown of the trap or from the top of the lead bend below water closet trap.

Such special pipes shall be run as directly as possible and upward through the roof, or to the main line of soil pipe above all fixtures. If air pipes are carried through the roof, they must be of not less than four-inch bore from the underside of the roof, and be treated the same as is provided for the upper end of drain pipes under section six.

The trap for the upper fixture on a line of soil or waste pipe (if within two feet of the stack in a horizontal line) shall not require a special air pipe, unless the outlet is branched into a stack more than six inches below the water line of the trap.

"Bow" venting will not be allowed except by special permission of the Board of Health and the inspector, in which case the "bow" must be run full size of pipe as high as the top of the fixture and return without being trapped.

Air pipes of less than two-inch bore shall be increased to that size if run beyond twenty feet.

Lead pipes, when used for air pipes, shall not be run behind walls, sheathing, casings, under floors or other places not fully exposed to view at all times.

WATER CLOSETS.

SECTION 8. Water closets shall be of a pattern satisfactory to the Board of Health, and shall be supplied with water from a tank holding at least six gallons, and through a flushing pipe of not less than one and one-quarter inch bore.

A line of water closets adjoining each other on the same floor may be supplied from one tank of sufficient capacity to hold six gallons of water for each closet it serves. "Flushometer" types of closets may be used with one tank in the attic if satisfactory to the Board of Health.

Water closets situated in places exposed to the action of frost may be so arranged as to be supplied with water directly from the main, but in all such cases the fixtures must be such as shall be approved by the Board of Health.

No water closet shall be placed in an apartment that has not sufficient light and an opening of at least two square feet to the external air, unless there is a suitable duct or pipe leading to a heated flue.

Porcelain trap water closets in which the connection between the porcelain trap and lead bend is on the sewer side of fixture trap shall have a cast brass floor place properly soldered to the bend. The flange of the water closet shall be securely bolted to the floor plate, and the joint made tight with grafting wax, or other substance satisfactory to the inspector.

DEFECTIVE PLUMBING, ETC.

SECTION 9. These regulations shall apply to all new plumbing work hereafter constructed in the town. Alterations made in plumbing which is already in use must, be in accordance with these regulations, and such alterations will be ordered by the Board of Health whenever in their opinion it is necessary for the public health and safety and it will be considered necessary if, after examination by the inspector any old plumbing work is found to be defective.

In such case, the inspector shall report to the Board of Health the nature of the defects and furnish the owner with a copy of the report. If the owner neglects to remedy the defect pointed out in such report within the time specified, the Board shall set a time for a hearing, and give the owner at least three days' notice thereof that he may attend and show cause why he should not be required to make the alterations.

When buildings, which formerly connected with vaults or cesspools are connected with the sewer, the old connections shall be uncovered outside of the building, a section thereof removed and the ends solidly cemented.

The vaults and cesspools shall also be discontinued and emptied within one month after the sewer connection is made and then filled with proper material.

BOSTON, MASS., Dec. 15, 1905.

The foregoing By-Laws of the Town of Winchester are hereby approved, except Sections 4, 5, 6, 7, 8, 9 and 10 of Article 1, and Sections 1, 3, 4, 5, 6 and 7 of Article 2, which are hereby disapproved.

HERBERT PARKER,
Attorney General.

Subscribe to the Star $2.00 Year,
Left at your residence.

AT F. A. NEWTH & CO.'S
HARDWARE STORE
You will find the following lines to select your
X-MAS. GIFTS
FROM

Carving Sets,
Shears,
Scissors,
Pocket Knives,
Safety Razors,
Shaving Sets,
Skates,
Polo Sticks,

Carpet Sweepers,
Wringers,
Sleds,
Flexible Flyers,
Food Choppers,
Bread and Cake Makers,
Guns,
Tool Chests.

A FINE LINE OF JEWELRY AT COST.
186-190 Main Street, - - - Winchester

THE "LOST ARTS."

They Are Not So Much Lost as They Are Discarded.

"Not so many years ago it was quite commonly asserted that modern workmen could not quarry, or, having quarried, could not handle stones as large as the monoliths of Egypt," says a scientist, "and the writer has heard a public speaker of note assert that it would be impossible to handle, with modern implements, such large stones as were used in the pyramids or to join them as perfectly as they are joined there. Yet, when occasion arose, larger stones than any of these were quarried in Maine, and some of the larger monoliths themselves were transported not only to sea, but across it and erected in England, France and America.

"There are individuals today who might if they chose cause the transportation to and erection in this country of the largest pyramids or build new ones ten times larger and more durable. Pyramids are not being generally built nowadays because they are not in line with the trend of modern ambition, that's all.

"It is very doubtful if a 'Damascus blade' would stand half as severe usage as a modern band saw blade or even as much as the spring of a forty cent clock, while the ornamentation of those wondrous blades, so far as the mechanical execution is concerned, can be excelled by apprentices and amateurs of today."

NEWSPAPERS.

Striking Things That Great Men Have Said About Them.

A correspondent requests that we print some of the striking things great men have said about newspapers—that is, sayings that embody the purpose and doings of the press. With pleasure.

Bryant said: "The press is good or evil, according to the character of those who direct it. It is a mill that grinds all that is put into its hopper. Fill the hopper with poisoned grain, and it will grind it to meal, but there is death in the bread."

James Parton said: "The newspaper press is the people's university. Half the readers in Christendom read little else."

Jefferson said: "The basis of our government being the opinion of the people, the very first object should be to keep that right, and were it left to me to decide whether we should have a government without newspapers or newspapers without a government I should not hesitate a moment to prefer the latter."

Cardinal Gibbons said: "The dread of exposure in the public press keeps many a man sticking close to the path of rectitude who otherwise would stray off into the byways of graft."—Chicago Journal.

ON DUTCH WATERS.

A Journey Along a Canal and the Scenery It Presents.

"I can think of no more reposeful holiday," says a writer, "than to step on board of one of those barges wedged together in a Rotterdam canal and, never lifting a finger to alter the natural course of events—to accelerate or divert—be carried by it to, say, Harlingen, in Friesland, between the meadows, under the noses of great black and white cows, past herons fishing in the rushes, through little villages with dazzling milk cans being scoured on the banks and the good wives washing and the saturnine smokers in black velvet slippers passing the time of day, through big towns, by rows of somber houses seen through a delicate screen of leaves, under low bridges crowded with children, through narrow locks, ever moving, moving, slowly and surely, sometimes sailing, sometimes being towed, with the wide Dutch sky overhead and the plovers crying in it, and the clean west wind driving the windmills, and everything just as it was in Rembrandt's day and just as it will be 500 years hence."

The Paris Jewelers.

"To stroll about the London streets," says Harper's Weekly, "is a pastime in Paris it is also an education. I hardly understand how any Parisian after a walk down the Avenue de l'Opera or the Boulevard des Italiens can bear to even glance at a Bond street jeweler's. To see what the French are doing in jewel work of every kind is to make one feel that London is not merely a generation behind, but could not in a hundred centuries catch up."

Not a Question of Seasons.

"How should we get married if there were no London season?" asked the debutante.

"Some of you would get married if you were bricked up in an ogre's castle and had to be rescued," said the American millionaire. "And ten seasons wouldn't marry the rest."—London Boudoir.

Great Scheme.

"He makes love to summer girls in the winter time and to winter girls in the summer."

"What's the idea?"

"Thinks they come a little cheaper when they're out of season."—Cleveland Leader.

Powerful Helps.

"I have given up smoking."

"Why, you tried before you were married to give it up, and you couldn't."

"I had no wife and mother-in-law to help me then."—Houston Post.

BIRTHPLACE OF MASSAGE.

Queer Nubia, Where the Inhabitants Never Take a Bath.

The masseur had just returned from Nubia, the birthplace of massage.

"I didn't learn as much as I expected to," he said, "but I got hold of two movements that will eradicate wrinkles and remove fat in an incredible way.

"Nubia is a queer place. They have so little water there that they never take baths. The 'masseh,' or kneading, whence our word 'massage,' is the bath's substitute. You strip, lie down and are covered from head to foot with a cream made of mutton fat, musk, sandalwood powder and certain plant juices. Then you are kneaded, you are massaged. I studied the Nubian movements thoroughly and learned, as I say, good things.

"The Nubians are a handsome and queer race. They hunt elephants with the sword. A hunter steals upon a dozing elephant and slashes him in the back of the leg ten inches above the hoof. This cut severs the artery, and the elephant bleeds to death.

"They cook meat on hot stones. First they build a fire, then they put big stones on it, and when the stones are hot enough they clean them of ashes and embers carefully and throw on the meat. This is a better way of cooking than the broil, for it preserves all the meat juices. But greenhorns don't know what kind of stones to use. Most kinds heated explode.

"The Nubians are shapely and handsome. They never wrinkle, they never get fat, their skins are smooth and fine. They impute these graces to the 'masseh'—the massage—that they take regularly three or four times a week. Every masseur ought to go to Nubia if he wants to learn his business thoroughly."

Look Alone [illegible]

It is wonderful how much one can learn by cultivating the habit of observation. As you walk in the street or ride in the car you pick up a surprising amount of information. Our fellow beings are intensely interesting, and they are constantly teaching you something or other. Do not let your knowledge stagnate. Put it to some practical use.

She Was Willing.

"Kind lady," remarked the weary wayfarer, "can you oblige me with something to eat?"

"Go to the woodshed and take a few chops," replied the kind lady.—Philadelphia Record.

One Danger Avoided.

"I may run chances of a breach of promise suit," said the foxy old bachelor, "but there is some satisfaction in knowing that the divorce court can't touch me."—Detroit Free Press.

MILLS
Wants to see you about selling you Sleds, Toys, Tree Ornaments, Candles, Chinaware, etc.
16 Pleasant St.

DIARIES

For 1906

NEW DESIGNS

Watered Silk and Soft Leather Covers

WILSON The Stationer

Pleasant Street

NELSON'S FIGHTING MEN.

Had Few Pleasures and Faced Death With a Jest.

Of the "wooden walls of England," the great sailing ships in which Admiral Nelson won his victories, and of the men who worked them, a critic writes: "Though beautiful to behold and terrible to fight with, those old men-of-war were more often than not abodes of tyranny and wretchedness. The violence of the press gangs, which seized men of all ages and occupations, was but a prelude to the oppression that followed. Decent men were herded indiscriminately with ruffians, the rights of free born Englishmen were rudely snatched from them—for them thenceforward there was no law save the will of the captain and the dread articles of war. Shore going leave was nonexistent, the food was atrocious and scanty, punishments were barbarous, and the only thing served out with any liberality was rum, on which the men got drunk and then were flogged for that offense at the gratings next morning.

"In Nelson's time the seaman had few pleasures save the prospect of a hot fight and his daily pint of rum. But to these must be added the vainglorious satisfaction he took in his clothes. When rigged out in his best he frequently wore rings in his ears and silver buckles on his low shoes, his short blue jacket would be decorated with gold buttons and colored ribbons sewed down the seams to give an additional gayety, his waistcoat might be red or canary, and a black silk handkerchief would be knotted loosely round his throat. As the finishing touch his hair would be hanging in a pigtail down his back. The broad collars were first worn as a protection against the grease and pomatum used in dressing the pigtail.

"But all these fripperies were discarded when the guns were cast loose from their lashings and the linstocks were lighted. It was the custom of the men when going into action to strip to the waist. They took their black silk handkerchiefs and bound them very tightly round their heads over their ears, so that the roar of the guns might not deafen them for life. It was remarked that men going into action always wore a sullen frown, however merry they were in their talk.

"Methods followed in that day were curiously primitive and toilsome, but the results were undoubtedly satisfactory save to the nameless and numberless sailors who met grim death on the black and blood stained decks or in the dark horror of the cockpit. That those hardy and careless men often faced death or disablement with a jest or a cheer only renders their unconscious heroism the more impressive."—Chicago News.

BETEL NUT CHEWING.

It Is the National Diversion of the Siamese People.

Betel nut chewing is the national diversion of the Siamese. Every one from high to low is addicted to the habit, and preparation of the quid for those too poor to own ingredients and boxes is in every town quite a business of itself. In the smallest settlements one sees peddlers squatting before their trays of little boxes holding lime and seeds of tobacco and packages of syrah, or green betel leaves. The betel tree is among the most common in Siam, sending up a trunk sometimes full sixty feet, always, like the cocoanut, limbless except for its bush of a top, where, again like the cocoa, the nuts grow in closely attached bunches, to harden and redden before gathered.

The cardamom seed, or clove, is an extra of the well to do and especially of the women. The common habit among men of the country is to add a pinch of tobacco after first rubbing it over their gums. The bright red saliva from chewing is, in the town house, carefully deposited in a handsome silver receptacle. In the up country house slits between the open bamboo flooring obviate the necessity for such niceties. But always on formal occasion, even in the jungle edge, the betel nut chewer carries his box for the freely flowing juice that stains the teeth a deep red, which among the better class with care and attention becomes a highly polished black.

And this is true even of Siam's most enlightened classes, whom contact with the outside world appears not to win from the betel nut and discolored teeth. In Bangkok I talked with one of royal blood and his wife, both of whom had lived several years in England, yet the teeth of each were black as ebony, and the woman frankly expressed her disgust at the white teeth of foreigners. Dogs and other four footed animals, she declared, have white teeth. Blessed is contentment!—Outing.

Money in It.

Knicker—Strange they didn't name the baby after its rich uncle. Bocker—No. He looked at it and said he'd give them $10,000 not to.—Harper's Bazar.

THE GARDEN OF EDEN.

Ceylon's Tradition About Adam and Eve's First Habitation.

Ceylon, in local tradition, was the garden of Eden, and you will be shown Adam's peak to prove it, and Adam's bridge, the chain of rocks and islets which the maps show stretching across from Ceylon to the coast of India. Eve, or Heba, as the eastern story calls her, was well satisfied with her lot in the garden of Ceylon, but Atami, manlike, showed a disposition to rove, or, as we might now say, emigrate. One day while wandering on the west coast he met a strange man, who in the course of conversation held before him a fascinating panorama of the lovely country across the waters—gardens and rich orchards, valleys teeming with birds and gazelles and all the rest. Atami had seen nothing like it in Ceylon. He had always been trying to coax Heba into emigration without success, but now his mind was made up, and he went home to the shades of Adam's peak and ordered her peremptorily to pack up and make ready for a start. Heba pleaded in vain, but Atami was persistent and led the way across "Adam's bridge" to India, where he found, to his dismay, a dreary and forbidding wilderness. The panorama man (it will be readily guessed who he was) had deceived Atami, and the disappointed wanderer fell into despair. Then it was that the angel messenger came and gave the disobedient Atami orders to go on into the desert and wild places and suffer the punishment that was his due. Atami's nobility of spirit showed itself here, for he begged the angel to intercede that his own punishment might be doubled and Heba permitted to return to the garden of Eden and be given a fresh mate and a fresh start! You will be apt to think that this glorious example of gallantry set by the heroic Atami has not been generally emulated by his descendants in that corner of the world when you see a native walking along enjoying a smoke or a chew of bhang while his wife struggles wearily behind with the family load on her delicate head!

What Became of Methuselah?

According to the Bible, Methuselah begat Lamech and lived 782 years thereafter. Lamech lived 182 years and begat Noah. Noah was 600 years old when the flood occurred.

Was Methuselah drowned?—New York Times.

A Puzzle of Pearls

By EVERETT HOLBROOK

Copyright, 1905, by Charles N. Lurie

It was early in the day, and the fashionable establishment of the jeweler Roversi was almost bare of patrons. Dignified gentlemen, gray or bald, were standing behind the glass cases, waiting with waxen placidity for the opening of the day's business, and there was neither life nor color in the scene save by the door, where a golden haired young woman daintily gowned was talking with Paul Roversi, nephew of the proprietor.

Between them was a small, plain, inexpensive jewel case, open, and the lady was looking down into it, where lay a string of pearls, not large ones nor especially notable to the ordinary observer, but possessing recondite merits which commended them dearly to the connoisseur.

"I love them," said Mrs. Hasbrouck. "I could look at them all day. Aren't they beautiful?" And she pushed the box toward Roversi, who looked at the pearls for a few seconds and then closed the lid upon them. Mrs. Hasbrouck turned a tiny key in the lock.

Roversi escorted her to the carriage which waited before the door, and when she was seated he put down the little green casket beside her. He had brought it from the store, holding it before him in both hands as if it had been fragile, and when he had set it in the carriage he uttered some words of caution in a half jesting tone.

It mattered little what he said. He fascinated her always when he spoke, for his lips were delicate and wonderfully mobile, and his eyes brightened and changed with the current of his thought. Surely he was a remarkably handsome young man, and the lady was aware of his charm to the point of positive pain. Yet she could never understand why it should not be an unmixed pleasure; surely it was one that no human being had a right to deny her. She was a widow whose married life had scarcely a semblance of reality in her memory. It was only a dream of a man's sudden and fatal illness, and, looking back upon it, she seemed to behold herself in bridal dress and mourning crape on the same day.

Three years had dimmed the picture. She was a girl in heart and in looks—in all things, indeed, except the independence of her station and the control of a great fortune. Roversi was her equal socially, and, though he had not a penny of his own, she had enough for two. If he had extravagant tastes, so that he must go to his indulgent uncle twice a year with a handful of debts, at least he was a gentlemanly spendthrift, and his follies had never brought him into condemnation under the easy code of modern society. It is not probable that Mrs. Hasbrouck analyzed the young man's character to any serious advantage. Her fears and hopes, her joy and pain, proceeded not from the workings of her mind, but was from the agitation of her heart.

Absorbed in meditations which were upon the whole agreeable, Mrs. Hasbrouck rode homeward with her pearls. The carriage stopped beside the curb, and the lady glanced out of the open window, expecting to see the familiar doorsteps and red masonry before the portal of her house. Instead she saw the face of a groom in her employ who was standing in an attitude of apology with cap in hand.

"Beg pardon, ma'am," said he. "I was on my way to Mr. Chandler's"—a maker of saddlery—"about a saddle-

"BEG PARDON, MA'AM," SAID HE.

cloth, if you'd be so good as to remember, and was this the pattern that you wanted, ma'am?"

He took a bit of cloth from the inside of his cap and held it up.

"No," said Mrs. Hasbrouck. "It was the other."

After many futile efforts the man found the right sample and went off upon his errand. Two minutes later Mrs. Hasbrouck alighted at her residence, the jewel case in her hand. She carried it directly to a room on the second floor where there was a safe set into the wall. By a window of this room she sat down to enjoy a last glimpse of her favorite trinket before consigning it to the darkness of the safe. She unlocked the casket with the key, which she had carried in her glove, and when the lid was up she stared, dumfounded, upon emptiness. The pearls were gone.

For some minutes Mrs. Hasbrouck's mind was the abode of utter confusion, but presently there began to appear in the midst of this chaos the semblance of solid facts and the outlines of a plan of action. She locked the jewel case and put it into the safe. Then she went downstairs to the telephone, but, after contemplating the instrument thoughtfully, she turned away. She had remembered that the Roversi establishment had a private exchange and that the girl in charge of it could overhear a conversation. The present affair seemed to demand an absolute discretion. It would be better to communicate with Paul Roversi by note. She wrote, therefore, as follows:

My Dear Mr. Roversi—Your warning was prophetic—my beloved pearls have vanished. I did not leave the carriage

SHE DISPATCHED THIS BY ONE OF HER DEPENDENTS.

until I came to my own door, and the locked jewel case was beside me all the time. I took it into the house and opened it, and it was empty.

This is a very black mystery, but I think that there must be a hitherto neglected talent in me—a talent for detective research. Already I seem to see the truth in this distressing affair, but my lack of experience constrains me to ask advice as to the best method of procedure. First, however, I must state my theory.

When I was near home my carriage stopped. I looked out of the window and saw a groom named Michael Saar, who very deferentially consulted me about an errand upon which I had sent him earlier in the day. Does it not seem possible that this was a feature of a clever plot and that while Michael engaged my attention upon one side a confederate came to the opposite window of the carriage, reached in, unlocked the box with a duplicate key, locked it again and faded away into the turmoil of the city?

It is true that when I had concluded my interview with Michael I happened to look out of the other window and saw a big blue policeman standing on the edge of the sidewalk across the way. I distinctly remember him, and it seems strange that he should have been unable to see this crime, committed under his very nose. Yet policemen are falling more and more into the grip of evil ways. Perhaps this one is even now dividing my pearls with Michael and his two accomplices. I say "two," for I feel sure that my coachman was in the plot and that the third thief was also one of my servants.

You will remember that I have very often used this green plush jewel case in carrying jewels back and forth between my house and the establishment of Mr. Henry Roversi, your esteemed uncle. I have left the case empty in my carriage dozens of times, and this must have been remarked by my servants. To procure a duplicate key—or perhaps another case precisely similar, to be used in a rapid and dexterous exchange—would have been perfectly easy. Still, of course, there's the policeman. But I must stick to my theory. It is not possible for me to entertain any other.

You know how dear this bauble was to me. I look to you for help in recovering it, and I have mentioned my loss to no one else. Please communicate with me as soon as you have come to a decision. Sincerely yours,

HELENA HASBROUCK.

She dispatched this by one of her dependents, a bright eyed youth of dwarfish stature, but of an excellent habit of reticence, and then she waited in many kinds of misery for Roversi's reply.

An hour passed. She sent again for the dwarf. He had returned from his errand and had gone out again upon another. She regretted the caution which had forbidden her to tell him to report to her immediately, but she had not wished to make him think too seriously of his mission. Another hour dragged away. Mrs. Hasbrouck could stand suspense no longer. She called Roversi's by telephone and learned that Paul had gone out, no one knew when or why.

"I would like to speak with Mr. Henry Roversi," she said upon a sudden resolve.

Only an exact quotation, not possible to the present chronicler, could properly reveal the sympathy which Mr. Roversi felt and expressed when he learned of Mrs. Hasbrouck's loss.

"Have you any suspicions?" he asked at last.

"None whatever," she replied.

Mr. Roversi admitted that the case was mysterious and deeply distressing, and he begged that it might be laid before Mr. Newell, the astute detective who guarded the vast treasures of the store. Mr. Newell listened without comment to Mrs. Hasbrouck's clear and concise statement of the facts. His questions, though their purport was skillfully veiled, were directed, as the lady easily perceived, toward the elucidation of a single element of the case—namely, when and under what circumstances was Mrs. Hasbrouck's note delivered to Mr. Paul Roversi. To this end Mr. Newell obtained a description of the messenger, and with that he seemed to be content.

"You will hear from me within a couple of hours," said he in conclusion, "and I hope for the best results."

The allotted time had almost expired and Mrs. Hasbrouck was upon the verge of some direfully catastrophic explosion of the feelings when the card of Mr. Paul Roversi was put into her hands, and presently the young man entered, a tragic figure, pale as paper. He paused at three yards distance and looked into her eyes, and slowly a wondrous and beautiful change came over him.

"I knew it wasn't true," he said simply as a child and with a sob of exquisite relief.

"True!" she echoed.

"My uncle said that you suspected me," he answered firmly. "I think his own mind was not clear of that injustice. He has his excuses; he knows that I have money difficulties. But you"—

Wrath blazed in Helena Hasbrouck with consuming heat—the unreasonable, pathetically comic wrath of woman; anger against that relentless, malicious demon, the Truth, a creature sent into this world to torture us.

"He dared say that!" she cried. "I will make him smart for it. And you—you believed him, though you have heard me give you very heartily the name of friend."

"I knew it wasn't true," he repeated, scarcely less false than herself, yet with an honest striving for the facts. "It was the idea, the mere thought of it, that tortured me. It was like an evil dream that haunts one after waking. And yet," he continued, "I could have forgiven you. I could not have blamed you. What other explanation was possible or is possible at this instant? Such sleight of hand as a child is capable of would have sufficed to do it there in our store, and you would have locked an empty box."

"I never dreamed of it," said she. "You yourself are the sufficient answer to such an accusation. I hold you for a man of honor."

"And if I had taken them?" said he, drawing near to her, with a sudden mad question in his eyes.

"Paul," she answered, with white lips, "I should have been upon your side. We would have been thieves together."

At this inopportune moment Detective Newell was announced. He entered bearing a green jewel case in his hands, and when it was set upon the table he opened it and disclosed the pearls.

"You are a better detective than I am, Mrs. Hasbrouck," said he. "Your note to Mr. Roversi stated the case absolutely dead right, with one small exception: the third thief didn't reach in through the window to change the boxes; he was hidden under the car-

"YOU ARE A BETTER DETECTIVE THAN I AM."

riage seat. When your attention was drawn away he reached out quick as a snake and made the shift."

"Under the seat?" cried Mrs. Hasbrouck. "Surely there isn't room."

"Room enough for your dwarf," responded Newell, "the fellow whom you sent with the note to Mr. Roversi. He read it, of course, as soon as he was out of your sight, and the accuracy of your statement scared him blue. He and the coachman and Michael Saar skipped together. After my talk with you I notified the sleuths at the railroad stations, and we caught the men 'with the goods on them,' as you perceive."

"And my note?" she breathed, passing him as Roversi was bending over the jewel case.

"I'm sorry, but I lost it," he said and deftly put it into her hand.

She crushed the sheet of paper with nervous fingers and, turning, gave the detective such a look of gratitude that he blushed for the first time in some years.

Cannon Carved In Rocks.

When the island of Malta was in possession of the Templars those knights defended their forts by the use of cannon cut into the solid rock. Each was capable of containing an entire barrel of gunpowder and could throw 10,000 pounds of projectiles. As these natural cannon could not be aimed fifty were cut out of the rock guarding the various channels of approach, and the vessels of that time were unable to approach within their own range before being annihilated by these huge weapons of defense. Although the fame of these cannon was spread far and wide, they were not duplicated elsewhere, and they remain the only rock cannon of which there is any record.

THE WINCHESTER STAR.

VOL. XXV. NO. 27. WINCHESTER, MASS., FRIDAY, DECEMBER 29, 1905. PRICE, FIVE CENTS

Life Insurance,—Past, Present and Future.

When we read pages of history our mind naturally goes back to the days that are gone, and we wonder if our great work was carried on then as it is to day, successfully.

When one turns back the pages to see where life insurance was first mentioned we take the Good Book, and we find that Joseph was the first man to start an endowment policy by making provisions during the seven years of plenty for the seven years of famine—that he had taken a fourteen-year endowment and paid it in seven years, making provisions for his future and that of his people.

We also find that Moses, when he led the Children of Israel through the wilderness, spoke of our work, or it may be so implied, when he commanded them to look neither to the right, nor the left, for if they should, they would have no "assurance of life" (beyond). And, again, one of the greatest men of his day, St. Paul, made reference to it, when he said, "He who provideth not for his own, is denied the Faith."

EDWARD S. BARKER.

Starting with these notable instances, we might scan the history of the succeeding ages and trace out dozens of living examples who have laid the foundation of the great work of Life Insurance, which we, today, represent.

The origin of insurance is lost in antiquity. At an early period merchants insured their vessels from the perils of the seas. From the insuring of the vessels to the insuring for the voyage the life of the captain was only a short step. We therefore, soon find traces of such contracts, the insurance frequently providing for the sum assured, to be paid not only in the event of the death of the captain, but also in the event of his capture by pirates, or by the Kings enemies. Moreover, the merchant in these early days frequently accompanied the vessel in which his goods were shipped. Possibly he had obtained his goods on credit on condition of paying double their cost should he return safely, and the creditors would thereupon insure the life of the merchant for that particular voyage. Life insurance proving in this connection very convenient, it was gradually resorted to in other business transactions and ultimately came to be sought as a means of family provision.

The earliest life assurance policy of which particulars have been preserved was made on the fifteenth of June, 1583, at the office of insurance, within the Royal Exchange, in London. Full details of this policy have been preserved because it gave rise to the first authentic disputed claim.

The policy was for three hundred, eighty-three pounds, sixty-two shillings, and eight pence, (£383.62.8) to be paid to Richard Martin in the event of William Gybons dying within twelve months, and the policy was underwritten by thirteen different people, who guaranteed sums of money from twenty-five to fifty pounds, each. The premium was at the rate of eight per cent.

William Gybons died the eighth day of May, 1584, and the underwriters refused to pay because he had survived twelve months of twenty-eight days each. The commissioners appointed to determine such cases held that the twelve months mentioned in the policy meant one full year, and they ordered the underwriters to pay. These appealed to the Court of Admiralty, which then had the jurisdiction in such cases, and when in 1587 two judges upheld the decision of the commissioners, the underwriters eventually had to pay.

The oldest existing company, known since 1698 as the Hand-in-Hand, was started in 1696 under the name of the Amicable, and is therefore the oldest insurance company in existence, but it did not begin life business until 1836. The earliest known life insurance company was established in 1699 and and called the "Society of Assurance for Widows and Orphans." This was what would now be called an Assessment Company. It did not guarantee a definite sum assured in consideration of a fixed periodical premium, but by the constitution it was to consist, when full, of two thousand members, who were to contribute five shillings each towards every death of each member, contingent on all members paying up.

We find that probably the State Mutual Life Assurance Company of Worcester, is as old as any company in the United States. At any rate there is but very few year's difference between that and any company that is recorded.

Now, you can see by the past examples that Life Insurance was the conception of probably the greatest financial institution in the world, and the meritorious work that has been accomplished in the past by men of sterling worth and integrity for the success of this grand institution that it might live for ages, speaks for itself. And when time shall be no more, and we have passed to that Great Divide, those who are coming after us will look back with gratitude and view the monumental work that these men have reared for posterity, and that shall continue to go on for all time, for its mission is worthy of this prediction.

We feel that our mission in this world comes ahead of even that of the minister who offers the last sad rites over the beloved ones who have departed from us. He offers us words of condolence and sympathy, but this does not provide for the widow, keep the wolf from the door, or educate the child. Now we step in as ministering angels and help that widow, so that she can offer homage to God in her daily devotions and thank Him that her natural protector, her husband, had a life insurance policy, which makes her future assured and provides for her little family. Now is not the mission worthy of any monument that could be erected, either in the past, present, or future?

When I look back over the years that I have been connected with life insurance and see the marked progress that has been made, words are inadequate for me to attempt to express through your valuable medium, its wonderful achievements. Radiant has been the face when I have handed a check for an endowment policy, and words are not at my command to express to you the manifestations of pleasure that it has been my lot to see. It has been a great struggle for many to carry their insurance, but when the little farm has been paid for, the mortgage lifted, and the children educated by an endowment policy, they feel that the struggle has been well worth while, and they are glad indeed that they decided to protect themselves against old age and its vicissitudes.

Take a business man: how many times during the course of his career has he been able to step into the office of a company and hypothecate his insurance, receiving from the company a loan that has proven his salvation. In no other way can secrecy be secured, as if he gets a mortgage, it is recorded and becomes public information, but with us, no knowledge of the transaction comes to the public, and when he retrieves his fortunes, pays up his obligations, and starts again on the road to success, he can make himself square with his estate and his family, all of which could not be done without the assistance of the insurance company.

I might pen pages citing the good that insurance has done in this generation. How many of our brightest men will tell you that they have been educated through some devoted uncle, or aunt, or brother, or sister obtaining a loan on a policy to pay their expenses through college, and how just such a piece of property as an insurance policy has been their salvation.

Talk Life Insurance at the present day. It has been my pleasure and privilege to start the first Woman's Agency in my Company, and its success has been demonstrated by very fine results. Women to-day are becoming necessary factors in the business world, and their place is in the front ranks of all legitimate business. She can, by her untiring energy, persistancy, pleasing and winning ways, make for herself a position in the business world that a great many men might well envy and consider themselves fortunate if they could reach that pinnacle of fame. Now, there is still room for others to climb to that height of ambition which they are seeking to attain, and a little instruction in regard to business methods would place you in a position of independence in a very short time, because I repeat, woman has become a power and a necessity in the progress of a good business, and there is none to day excelling that of Life Insurance.

If anyone is inclined to be very free with his money, we step in and assist him to save a little every year by making it compulsory on his part to pay his premium, and by saving the small amount of fifteen cents a day, if his age is thirty five, he can have a Twenty-Year Gold Bond Endowment paid him, and he insured all the time for $1,100. He does not feel it, and in the course of a few years, when the wheels of time have revolved he opens his contract and sees where he has made for himself a nice bank account, for this is what the Massachusetts Companies virtually are, as you will readily see by the beneficent laws of Massachusetts, which guarantee to every policy holder, in case of lapse, a full equivalent in cash or continued insurance for every dollar of premium he pays, and it is only a question of time when the Savings Banks will be attached to insurance companies and all under one management.

Now, he is earning money with us which enable the cost of his insurance, and at the same time he is protecting his estate by a policy which becomes a claim immediately at maturity. The company which I represent has been known many a time to pay the claim the same day that the proof of the loss has been presented. This proves it to be one of the sterling companies of Massachusetts, and it is commonly called the "The Gilt Edge Company of America," and rightly named.

I could fill pages with a history of the wonderful growth in all its branches and the advancement in all its methods, that has taken place during the short period of my association with the company. A revelation has taken place in the insurance world of to day, and our company stands in line progressing with the rush of the times, while at the same time, our Massachusetts insurance laws keep a hand on the helm and steer this great bark through the tempestuous waves that assail all financial institutations, and we stand to day in our record and in our deeds, second to none.

I am a firm believer that the time is coming, perhaps not in my day, but certainly in the future, when the Government will have more to do with the insurance world than it has in the past, or in the present.

Now, I feel that it should be made compulsory for every known business to have life insurance attached to its deals. By so doing, every employee, whether laborer, clerk or confidential man, would be brought into close touch with his employer, and naturally the interest of the employee would be greatly increased to the mutal advantage of both.

There is no bank doing business but will require its depositors when taking discount, to take a policy and protect the bank against any reverses, and I predict that Life Insurance will be the salvation of this country. Its growth cannot be checked: its progress must go on; just as the great work of education, in all its branches, and with which we all are so familiar, has so marvelously developed in the past few years, and this Nation is to day a living illustration of the wonderful advancement which has been made in the work of Life Insurance, becoming its leading exponent, and the continued growth of this great structure will make her pre-eminent in the history of the world.

E. S. BARKER.

—[Modern Housekeeping.

That Spring at Lebanon Street.

Mr. N. M. Nichols who has done so much toward having a drinking fountain for man and beast placed at the corner of Washington and Lebanon streets, the water for which to be supplied from the spring on the latter street, has received the following letter from the owner of the land on which is the spring:

Lunenburg, N. S., Dec. 11th, 1905.

Mr. Nathaniel M. Nichols, Winchester, Mass.

Dear Sir,—In answer to your letter of November 15th inst. (re spring) I may say that I would be pleased to grant any request that would be a benefit to the Town of Winchester and its people providing this matter of erecting a trough would not be an injury to the sale of my lots, as it would bring lots of horses then for water. However, I would like to hear from you again in connection with the matter and let me know where the trough would be erected, what part of the street and how soon.

Yours truly,
JAMES A. HIRTLE.

Post Office Closes Monday.

On Monday next, New Years's day, the Winchester post office will be closed, except for the usual holiday hours—7 to 9.30 a. m. and 5 to 6 p. m. There will be a morning collection and delivery by the carriers only. This is in accordance with the rules of the department, which allow the carriers a certain number of holidays a year, and as they were obliged to work on the 17th of June, they are granted a holiday on New Year's to square things up.

OVER THE LUNCH COUNTER
BY
JOHN THE LUNCH-MAN.

Waitress—Half a dozen Capes, John.

John—I'm Johnny on the Spot.

Tailor's model—I thought Blue Points were best.

John—When did you begin to think?

Tailor's-model—I mean I heard so.

John—That's better. Thinking is a lost art today. Same as writing letters. People don't think. The habit of ratiocination is gone to stay.

Tailor's-model—The first part of that long word sounds familiar, John. Is there an s in it somewhere?

Workman—Are Capes better than Blue Points John.

John—For yours truly they are. Fine salty flavor and full meaty taste. I like them as well as Baltimore's or Lynnhaven—Boys. It's imagination makes people like Blue Points. Call any small oyster a Blue Point and somebody can be found to smack their lips over it.

Workman—Why don't we think any more John?

John—Because a few do it all for us. Everything is ready to use when we get it. Ready made food, education, religion, physical culture by mail, coffee with the coffee taken out of it and soul color by correspondence. Why *should* any need to think. The doctors say the wits atrophy for want of exercise. Besides, there's no time to think.

Tailor's model—What is atrophy, John?

John—You won't be troubled with it?

Waitress—Two pumpkin pies, one without."

John—Right here.

Workman—So's New Years.

John—Glad of it I wish we had more holidays. We will have when our new Industrial Declaration of Independence is read.

Tailor's model—How's that John?

John—The old Declaration says "All men are held to be free and equal." What are they equal to?

Tailor's model—I don't know.

John—Then again some men are a great deal more free with their money than others.

Workman—I hope New Years will make them *all* loosen up their wads.

John—If it don't nothing will. Law never made generous people yet. The laws are only as good as the people who are to obey them. I am glad Boston is becoming law-abiding.

Waitress—Ox tail soup and beef tongue for one.

John—Trying to make both ends meet? Speaking of our government it's just like my pies. Two sides to it. Outside and Inside. It's the outside no one wants. If I could make a pie *all* inside I could make Rockefeller's money look like dirt. Signs however are looking more healthy, just now.

Tailor's-model—Speaking of signs, they say the Greek letter societies of our High schools sometimes take them.

John—Those societies are all right. They always give the signs back. If parents will only make chums and confidants of their children there is nothing to fear. I didn't know enough to do it with my boy.

Workman—What's this new pension insurance for workmen, John?

John—I believe manufacturers are to form a company and insure their workmen at cost. Something like the Mutual Factory Insurance that the late Edward Atkinson originated, only on lives, instead of buildings.

Workman—I hope they will do it.

John—Well, we won't cross a river until we get to it.

Workman—Speaking of crossings, when are we to have our's abolished on the railroad here?

John—When Rip Van Winkle comes back. Theoretically it is abolisned.

Tailor's Model—That was a beautiful idea, that new hill on the common and those eminences near the stables, to do away with our crossings.

John—It would bring us back to the "Mound Builders' all right! No sir, I want no Parnassuses nor Acropolises in mine. Those old guys were good for their day. But not for our's, not for our's!

Workman—Can't fool you John, can they.

John—To paraphrase Lincoln's saying, "We can eat all of the new sawdust food some of the time and eat some of the new sawdust food all of the time but not eat all of the new sawdust food all of the time."

Waitress—Shall I put the cat out, John.

John—Lots of talk about cats here, lately. I saw a dead hen in the state coops the other day. Means rats, mostly. When the cat's away the mice will play. Guess I'll lock up, it's getting late. Good night all. I hope next time we meet Manchester Field will have been flooded for a skating rink.

A Merry Xmas at the "Home."

We stepped into the Home on Monday evening to wish the ladies there a Merry Xmas. A most gladsome sight greeted our eyes. The sitting room table heaped with favors from Santa Claus and the old ladies sitting about in easy chairs, with beaming expectant faces. The cheery dining room was most tastefully decorated with evergreens. The table covered with a holly set of cloth, napkins, etc., the centre piece a lovely blooming begonia and a sweet little primrose.

It would have given great pleasure to the members of the committee and friends who had thus generously contributed to the occasion, to have witnessed the high spirits and good feeling which this Xmas cheer brings to the aged. They had for a guest at dinner, Mrs. Sarah Church of Mt. Vernon street, aged 93, who was not behind the others in merriment. Although the birthdays of each one had been many, it was very evident their hearts were young on Xmas day.

We bade the cordial matron good-by and went our way feeling that it was not only blessed to give, but to those who are, as it were, alone in the world, the well springs of the heart were deeply touched by being so kindly remembered. May God bless and prosper the Home for Aged People.

A WELL WISHER.

Sigma Beta Society Dance.

Last Saturday evening the Sigma Beta Society of the High school held its annual dance in Lyceum Hall.

The hall was handsomely decorated with laurel garlands which were strung from the sides of the hall to the chandeliers. The lights were covered with red and two Christmas trees covered with German favors stood in front of the stage. The matrons were near the stage at the left, in front of a screen of fir boughs. They were: Mrs. Samuel W. McCall, Mrs. Alice Mendum and Mrs. B. S. Briggs. Dancing was enjoyed from eight until twelve o'clock.

Lost a Leg by the Electrics.

Mr. James J. McCafferty, living on Middlesex street, was struck by a Woburn bound electric car Monday evening near Carter's corner, Montvale, and received a compound fracture and dislocation of the right ankle bones. He was taken to the Massachusetts General hospital, where it was necessary to amputate the leg at the knee.

The accident occured on Pine, shortly after the car had rounded the corner from Central street. The motorman, James Mudge, said the man stepped out of the bushes at that point, onto the track, just previous to the car hitting him, but so close, that he, Mudge, could do nothing to prevent it. The car knocked him down and ran over the right foot.

McCafferty was placed aboard the car and taken to Woburn. The broken bones were set in splints after which he was placed in a hack and sent to the Mass. General hospital. He was conscious and at the time of departure in severe pain.

Mr McCafferty died at the hospital Wednesday. He was a currier by trade, and was employed at Blank's tannery. He leaves a wife and two daughters.

Bowlers Won Cigars and Tickets.

The Boston pin bowling tournament at the Calumet Club last Saturday and Monday proved a great drawing card for the alleys, and many tried to win the prizes. These were offered for the best two string total with handicap and consisted of cigars or bowling tickets, as the winner wished. Fourteen prizes were awarded, the first of $4 value, the next two of $2 value, and the remainder of $1 value. The winners in order were: F. C. Keith, J. A. Caldwell, Fred Redtenbacher, F. W. Philbrick, Geo. Fitch, H. T. Dickson, Simon Redtenbacher, Geo. Purrington, Chas. E. Barrett, A. S. Littlefield, Wm. D. Richards, T. P. Wilson, N. H. Taylor, Edwin Rooney.

HIGH SCHOOL RECEPTION.

The alumni and former members of the Winchester High School are invited to attend an informal reception to be given by the School Committee on Tuesday, Jan. 2nd, at the High School building, in the evening following the class re-union. Past members of the School Board and former teachers of the school are also cordially invited to be present.

C. F. A. CURRIER,
ALBERT F. BLAISDELL,
FRANK F. CARPENTER,
School Committee.

Alumni Night.

Order of exercises at the High school building on Alumni night, Tuesday, Jan. 2, 1906. At 7.45 o'clock the following classes will hold meetings: Classes 1881-1885 who will have as guests Miss Parsons and Mr. Parkhurst will meet in the Library, Class 1902 in the Teacher's room, Class of 1903 in the Principal's office, Class of 1904 in room 14, Class of 1905 in room 24. Other room assignments will be made for class meetings if desired. Invited guests and classes who do not hold meetings will meet in the assembly hall for a social half hour.

At 8 o'clock there will be music by the High school orchestra followed by the reception of the Alumni by the School Committee.

After the reception the Alumni Association will hold a special meeting for the election of officers and transaction of regular business.

Light refreshments will then be served in the gymnasium followed by dancing in the assembly hall.

Death of Edgar W. Long.

A sad incident of Christmas day was the death of Edgar W. Long of this town while riding on the Lowell train due in Wakefield at 7.31. Mr. Long had boarded the train at Atherton, (above Lowell Jct.) to go to Boston and was taken suddenly ill after the train left Reading. Conductor Russell and trainmen carried the man to the waiting room at the depot and Dr. Heath was summoned but Mr. Long's illness had resulted fatally, and death was due to heart failure.

Mr. Long, in company with his wife, had been spending the holidays with his father and sister at Lowell, and the B. & M. officials notified Jesse H. Shepard of 276 Parkview avenue, Lowell, his brother-in-law, upon whose direction the remains were sent to Lowell.

Mr. Long was in the auditing department of the Boston & Albany Railroad.

Mr. Long was a Lowell boy and held the honor of winning the Carnegie medal, given for scholarship, when in the high school of that city. He had lived in this town about two years, residing at No. 8 1-2 Washington street. Both he and his wife were members of the Congregational church. For thirteen years he had resided at the United States Hotel, Boston. He was 55 years of age, and leaves a widow, father and sister. Funeral services were held at Lowell on Thursday.

Mrs. Elizabeth B. Browning.

Mrs. Elizabeth Bancroft Browning, widow of the late George B. Browning of Salem, and mother of Fred B. Browning of the Mystic Valley Parkway, this town, died at the home of her son on Wednesday of heart failure. She was 92 years of age.

Mrs. Browning was born at New Boston, N. H., of John and Lucy (Clement) Patterson and was married to John Browning of Salem, a farmer by occupation. She was the mother of eight children, only two of which survive her—John P. of Salem and Fred B. of this town. Mrs. Annie Webb Gardner of Washington, daughter of William Webb, formerly of this town, was a granddaughter. She had made her home with her son in this town for the past eighteen year, coming here from Salem. She was a member of the Universalist church of that city. Mrs. Browning received a bad fall the first of this month, which broke her hip, and from that a complication of diseases set in which resulted in her death. She had the distinction of being one of the oldest persons living in town.

Funeral services will be held from the home of her son on Friday at 3.00 p. m., Rev. D. A. Newton of the Congregational church officiating. Services will also be held at Salem on Saturday.

The interment will be in Harmony Grove, Salem.

Dancing School Party.

Last Friday evening Mrs. Eda J. H. Jones' evening dancing class gave a party to their friends in Waterfield hall. Dancing was enjoyed from seven thirty until ten o'clock. The matrons were Mrs. Edleison and Mrs. Charles Wingate.

A good gift for the elderly people at this season of the year is the Old Farmer's Almanac. For sale at Wilson the Stationer's.

Basket Ball.

WINCHESTER 35. SOUTH BOSTON 10.

Last Thursday night the Winchester A. A. defeated the South Boston A. A. basket ball team by a score of 35-10.

Although the score was one sided the game was a good one to watch and South Boston made the home team work. Crawford and Sharon excelled for Winchester while Gray put up the best game for the visitors. The line up:

WINCHESTER A. A.		SOUTH BOSTON A. A.
Smith	lf	Sullivan
Crawford	rf	Tracy
Sharon	c	McCormick
Cosgrove	lb	Richards
Bergstrom	rb	Gray

Score, Winchester A. A. 35, South Boston A. A. 10. Goals from floor—Gray 4, McCormick, Smith 4, Crawford 5, Sharon 5, Cosgrove 2, Bergstrom. Goals on foul—Smith. Foul called on—Richards. Referee, Mobbs. Time twenty and fifteen minute halves. Attendance 225.

Y. M. C. A. 30. MEDFORD H. S. 1908, 9.

After the Winchester A. A.-South Boston A. A. game the Y. M. C. A. team played the Medford H. S. 1908 team in a one sided and uninteresting game, the visitors were clearly out classed and their team work was nowhere near Winchester's.

The home team's score of 3 fouls was easily made while the visitors had to work hard to secure their nine points. Line up:

WINCHESTER Y. M. C. A.		MEDFORD H. S. 1908
Cameron	lf	Cotton
King (Grant)	rf	Bently
Ward (King)	c	Kimball
Grant (Crawford)	lb	Enright
Collins	rb	Oxnard

Score, Winchester Y. M. C. A. 30, Medford H. S. 1908, 9. Goals from floor—Cameron 8, King 8, Grant 4, Bently 2. Goal on foul—Cotton. Fouls called on—Cameron, King. Fouls missed—Kimball. Referee, Mobbs. Timer, Richardson. Time, twenty and fifteen minute halves.

WINCHESTER H. S. 37. LOWELL H. S. 16.

Last Friday night the High school team defeated the fast Lowell team by a score of 37-16. Winchester has not lost a game yet, this making her fourth game of the season.

The work of the home team clearly out classed that of the visitors. Webber and King excelled for the home team, while Gendron and Croft did good work for Lowell.

WINCHESTER		LOWELL.
Cummings	lf	Gendron
King	rf	Scribner (Croft)
Atherton	c	Earley
Webber	lb	Low
Mobbs (Capt)	rb	Dow

Score—Winchester H. S. 37, Lowell H. S. 16. Goals from floor—Mobbs 3, Webber, Atherton 2, Cummings 5, King 7, Gendron 3, Early, Croft 4. Goals on fouls—Cummings. Fouls called—Mobbs, King, Croft. Fouls missed—Gendron 2, Cummings. Referee, Sullivan. Umpire, Cosgrove. Time—20 and 15 minute periods.

The next game is with Revere H. S. a week from tonight at 8 p. m. A good game will be put up as Revere has a good team this year.

WINCHESTER A. A. 20. LAKESIDE A. A. 10.

In the Town Hall at 3.30, Christmas afternoon, the Winchester A. A. defeated their rivals the Lakeside A. A. of Arlington by a score of 20-10. The game was fast and interesting and was witnessed by a large crowd of spectators. The summary.

WINCHESTER A. A.		LAKESIDE A. A.
Smith	lf	Giles
Crawford	rf	Widdell
Cosgrove	c	Sharon
J. Mitton	rb	Kelley
Collins	lb	Duffy

Goals from floor—Sharon, J. Mitton 2, Smith 2, Crawford 3, Giles 4, Mobbs, Cosgrove 2. Referee and Umpire—Martin. Time—Two twenty minute periods. Attendance 300.

WINCHESTER INTER. WOBURN A. A.

After the Winchester A. A.-Lakeside game the Y. M. C. A. Intermediates defeated the Woburn A. A. basket ball team 40-12 in a very one sided game, the visitors were clearly out classed in all departments of the game and Winchester played all around her opponents. King did the best work for the home team while McGown played the best game for the visitors. Line up:

Y. M. C. A. INTER.		WOBURN A. A.
Grant	lf	Fitzgerald
Sharon (Cameron)	rf	McGowan
King	c	Meehan
T. Crawford	lb	Kee
Collins	rb	McDonald

Goals from floor—T. Crawford 4, McGowan 3, King 10, Fitzgerald, McDonald 2, Grant 3, Cameron 2. Referee and Umpire, Powers. Time, 20 and 15 minute periods.

LAKESIDES 18. WINCHESTER A. A. 17.

Christmas evening Winchester A. A. played the Lakesides of Arlington a return game in Arlington and were defeated in a close interesting game 18-17. It was a fight from start to finish for the victory and from the spectators' point of view could not be better.

Goals from floor—Widdell 4, Lask 3, Kelley, Sharon, Crawford 4, Smith 3, Mitten. Goals on fouls—Smith. Fouls called—Lakeside 5, Winchester A. A. 4. Fouls missed—Lakeside 4, Winchester A. A. 4. Referee Rourke. Time, 20 minute periods. Attendance 250.

Not the Results that were Anticipated.

It is a startling fact that the city has incurred an expense in connection with the coming of the United Shoe Machinery Company to Beverly about three times as large as original estimates!

This is not so surprising when one considers that in almost every instance where the city has undertaken to erect or repair a public building, or make any municipal improvement, the appropriation has been insufficient, and two, three, four and even more times it has been necessary to appropriate more money for the object.

We have believed the coming of the U. S. M. Co. a good thing; we still believe so, but the city cannot keep on giving them "everything" forever.

The U. S. M. Co. has made no promises. The city promised "everything."

We sincerely hope before the city is plunged into any more extravagant expenditures for this corporation it will get some promises instead of being obliged to give everything!—[Beverly Citizen.

It is reported on what seems to be good authority, that John P. Feeney, Esq. Lawyer, and ex-Mayor of Woburn, is to be rewarded with a fat Boston city office in return for the yeoman's service he rendered Fitzgerald, Mayor-elect of that city, during the late hot and heavy municipal campaign. As likely as anyway, that is the reason why Lawyer Feeney is to take up his residence at the Hub of the Universe within a short time.—[Woburn Journal.

Your paste will not dry up if you use a water well jar. Wilson the Stationer carries them in Carter's and Sanford's pastes.

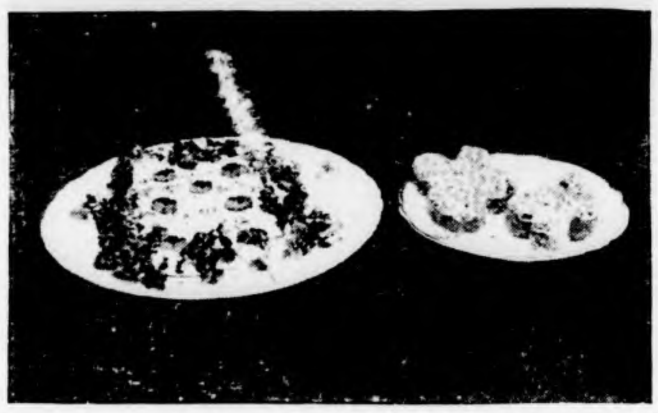

WHIST SALAD—WHEAT SANDWICHES.

It is the fashion to suggest in the table arrangements or food something of the object for which the guests have met. It may be an anniversary, a celebration, a farewell or a welcome and often it is a game of whist. At the supper, after the game, sandwiches seem to taste a little better if cut in hearts and spades, and the salad may be served in card form.

The thrifty [illegible] makes shallow boxes of stiff white paper, about five and a half by [illegible] and three-quarters inches, and fastens the corners with a stitch or two, [illegible] of the salad might loosen a gum fastening. Make a potato salad [illegible] and partially fill the boxes; over this [illegible] the chopped whites of hard boiled eggs, then put on the little hearts or [illegible] [illegible] in any card form preferred. Outline the box with [illegible] and the [illegible] in a green frame will be complete.

[illegible] potatoes for [illegible] salad [illegible] tender as they are better to [illegible] [illegible] small amount of onion used very fine or better yet [illegible] onion juice on the potato.

[illegible] dressing of oil [illegible] with pepper and salt for potato salad. [illegible] [illegible] from whole wheat bread.

ALICE E. WHITAKER.

A Lack of Competition.

The old squire was narrating his experiences with county fairs. "You never had much to do with managing them, perhaps," he said. "Well, I have had a great deal. It takes a lot of head work, I can tell you, to think up popular features outside of the big steers, the fat hogs, the mammoth squashes, the poultry, the preserves, the lace tidies and the agricultural horse trots to draw the crowd.

"I remember one year," he proceeded, "when we got everybody's interest excited by announcing a prize of a gold headed cane for the homeliest man in the county and a silk dress pattern for the homeliest woman. After a spirited competition the cane was awarded to Colonel Van Jessup, the landlord of the Van Jessup hotel."

"Yes, I know him," interrupted one of the listeners, "and I've seen the cane. Who got the silk dress for being the homeliest woman?"

"Nobody. There weren't any entries."

Salt Water Falls.

There are a good many salt cataracts in existence. They may be found in Norway, southern Chile and British Columbia, where narrow fiords, or arms of the sea, are obstructed by barriers of rock. The rising tide flows over and filters through such reefs into the great natural reservoirs beyond, but the water is held back at the ebb until it breaks over the obstruction in an irresistible torrent. Most curious of all is the waterfall at Canoe passage, where the island of Vancouver approaches the British Columbia mainland. Here the flood tide from the gulf of Georgia, to the southward, is dammed back at a narrow cleft between two islands until it pours over in a boiling cascade eighteen feet high, with perhaps double the volume of the Rhine. At the turn of the tide, however, the waters from the north rush back into the gulf, producing a cascade of equal height and volume. This salt water fall actually flows both ways.

The Cattle Shooting Habit.

The irate farmer who orders the city sportsman off his "lands" is always incomprehensible to the man with the gun. His stories of damage to his cattle are unbelieved, but there seems to be some reason for the rural objection to city gunners. "To know how widespread the cattle shooting habit is," said a government meat inspector, "one should take up a position beside an inspector at a packing house and note how many cattle are flayed revealing a charge of bird shot in their bodies. Some are peppered on one side only, others on both sides. I don't know whether the cases are all accidental or whether the hunters shoot the cattle full of bird shot just for fun, but mighty few, either native or range cattle, reach the packing houses without carrying [illegible] of some glorious hunting trip."

A Woman Soldier.

Women disguised as men have often served as soldiers. The following inscription is on a tombstone in the English town of Brighton: "In memory of Phoebe Hessel, born 1713, died 1821, aged 108 years. She served for many years as a private soldier in many parts of Europe, and at the battle of Fontenoy, fighting bravely, she received a bayonet wound in the left arm."

Although not yet perfected, the Majorana telephone bids fair vastly to extend the field of usefulness of the long distance telephone by rendering audible vibrations too faint to actuate the disk of the ordinary receiver or even the microphone instruments.

The Key that Unlocks the Door to Long Living

The men of eighty five and ninety years of age are not the rotund well fed, but thin, spare men who live on a slender diet. Be as careful as he will, however, a man past middle age, will occasionally eat too much or of some article of food not suited to his constitution, and will need a dose of Chamberlain's Stomach and Liver Tablets to cleanse and invigorate his stomach and regulate his liver and bowels. When this is done there is no reason why the average man should not live to old age. For sale at O'Connor's Pharmacy.

Sealing wax sets, handy boxes, diaries, bronze and glass ink wells at Wilson the Stationer's.

Posthumous Libel.

A [illegible] the London Times raises the point that while a libel upon a dead man [illegible] form the subject of a criminal prosecution, yet there is no redress whatever for a libel by the dead upon the living. Thus a testator may so phrase his will as to libel a legatee and injure him to an extent far in excess of his legacy. The writer cites as an illustration the following bequest from an ardent teetotaler to a moderate drinker: "I give and bequeath to A. B. the sum of £5 upon condition that she signs the pledge." Such a condition inserted in a will, he believes, might do the lady legatee an amount of damage for which £5 would be but poor compensation, and he submits that in cases of posthumous libel the executors should be answerable in damages to the extent of the testator's estate.—Law Notes.

Rings of Fungous Growth.

Before people studied nature to learn the truth and when they delighted in all sorts of fancies it was claimed that rings of fungous growths were caused by the dancing of fairies, by a thunderbolt [illegible] the ground or by the work of moles. Various other equally absurd explanations have been given. Now we know that the first fungous plant growing from a spore takes from the soil under and near it all or most of the special food that the plant requires. Only the spores from this plant that fall just outside the exhausted soil will find good fungous food, and so the circle of successive growths widens because only the spores outside of the ring can find food.—St. Nicholas.

How Icelanders Take Snuff.

A peculiarity concerning the use of snuff in Iceland may be of interest. The snuff is made into bars after the manner of plug tobacco and is sold in that shape to the natives, nearly all of whom are addicted to its use and prefer it thus prepared. The Icelander allows the nail on the right hand thumb to grow long for the purpose and when using the snuff scratches it off the bar with his nail on the back of his left hand and applies it to his nose.

Whence Come Microbes.

A writer in Le Figaro of Paris (Dr. Ox) at the close of a long article on the origin of microbes declares that the bacillus of consumption originally came from blades of rye, wheat and corn and that the human lung is its adopted abode, where it would perish were it not replenished. That rare atmospheres are beneficial to consumptives is not because they are thin, but because rye, wheat, corn, etc., are not grown there.

Dainty note paper in holiday boxes and cabinets at Wilson the Stationer's.

The Cause of Many Sudden Deaths.

There is a disease prevailing in this country most dangerous because so deceptive. Many sudden deaths are caused by it—heart disease, pneumonia, heart failure or apoplexy are often the result of kidney disease. If kidney trouble is allowed to advance the kidney-poisoned blood will attack the vital organs, causing catarrh of the bladder, or the kidneys themselves break down and waste away cell by cell.

Bladder troubles almost always result from a derangement of the kidneys and a cure is obtained quickest by a proper treatment of the kidneys. If you are feeling badly you can make no mistake by taking Dr. Kilmer's **Swamp-Root**, the great kidney, liver and bladder remedy.

It corrects inability to hold urine and scalding pain in passing it, and overcomes that unpleasant necessity of being compelled to go often through the day, and to get up many times during the night. The mild and the extraordinary effect of Swamp-Root is soon realized. It stands the highest for its wonderful cures of the most distressing cases.

Swamp-Root is pleasant to take and is sold by all druggists in fifty-cent and one-dollar size bottles. You may have a sample bottle of this wonderful new discovery and a book that tells all about it, both sent free by mail. Address, Dr. Kilmer & Co., Binghamton, N. Y. When writing mention reading this generous offer in this paper. Don't make any mistake, but remember the name, Swamp-Root, Dr. Kilmer's Swamp-Root, and the address, Binghamton, N. Y., on every bottle.

The Empire of Dollars.

Wall street is the capital of the empire of dollars. Like all other capitals, it has its intrigues, its favorites, its duels, its cabals and its camarillas, and, like all other capitals, it gives its color to those who spend their lives there. It has even a sort of patriotism—"wolf honor"—which brings its citizens together at times in defense of the dollar and of property rights. The empire of dollars is not altogether a noble spectacle. We are not thrilled at the mere thought of those Venice bankers who "financed" the crusaders. We do not like to think of those Wall street manipulators who tried to corner the gold supply during our civil war, when the nation needed gold.—Samuel Merwin in Success Magazine.

Time For a Change.

What shall we do with our parents? There is my father ruining himself and me by his willful ignorance and my mother ruining us by her extravagances. It is a great development of the times that the ordinary child who is past twenty is altogether better educated, more experienced and wiser than are his parents! It has occurred to me to suggest that after the eldest child reaches twenty the parents should therefore come under the control of the children.—Letter in London Graphic.

Fortunate Father and Son.

I am as certain as I now live, says Mr. C. L. Bartholomew, Kalkaska, Mich., that Dr. David Kennedy's Favorite Remedy, of Rondout, N. Y., saved my life when I was a victim of that terrible disorder—Bright's disease. My son had a fever sore on his leg; he too used Favorite Remedy and is now well. All druggists. $1.00; 6 bottles, $5.00.

The Blue Book.

Copies of the Blue Book of Winchester—the best directory and society book ever issued in this town—can be had at the STAR office for $2.00 a copy. The supply is limited. This book would make a nice holiday present.

JAYNES'

Lung Protectors

WE desire to emphasize to you the fact that **all** lung protectors sold by us are **made** in **our own factory.** That's why we can guarantee that only the **best materials** are used, and that when you buy lung protectors from us you buy the highest grade at **one profit only.** We carry all styles of Felt and Chamois Jackets for **motormen** and **conductors** at the lowest prices. They are particularly serviceable as a protection against damp and cold weather.

Ladies' Princess Jackets

Are stylishly made from durable and fashionable material and chamois lined. A rare combination of style and comfort. A regular $5.00 jacket.

Our Prices $3.57, $3.77, $3.97

SMALL, MEDIUM AND LARGE.

Lung Protectors 23c. and Upwards

Prices Speak Louder Than Promises

A 2-quart Hot Water Bottle	37c.
A Bulb Syringe, with three metal pipes	23c.
A 2-quart Fountain Syringe	37c.

Dr. Manette's Electric Belt

IS A GUARANTEED CURE FOR

RHEUMATISM, LAME BACK, KIDNEY TROUBLES

The regular price of this belt is $5.00. Our reduced price is **$3.42**, and our faith in this belt is so great that we make this offer.

Wear it 30 days. If you are not cured, bring back the belt and get your money.

The ingredients of our own preparations and all drugs and chemicals sold by us are subjected to the most thorough tests by our Analytical Chemist, Prof. W. L. Scoville, and we GUARANTEE them to be of the HIGHEST QUALITY OBTAINABLE. OUR GUARANTEE PROTECTS YOU. Your money back on our own preparations if they do not cure. WE TAKE THE RISK.

We give Legal Stamps double every Tuesday.

JAYNES SAVES YOU 25 TO 33 PER CENT ON ALL DRUG STORE GOODS

JAYNES & CO.

TRADE-MARK.

50 Washington St., cor. Hanover. 877 Washington St., op. Oak. 143 Summer St., cor. South. 129 Summer Street.

BOSTON, MASS.

JAYNES SAVES YOU 25 TO 33 PER CENT ON ALL DRUG STORE GOODS

CANADIAN FURS

AT CANADIAN PRICES

DUTY FREE

To meet the demand of American purchasers of Canadian furs we have established a branch [illegible]. The permanency of our business [illegible] entitled us in the [illegible] of Massachusetts.

For over forty years we have enjoyed an influential business [illegible] Canadian cities, having our own stores in [illegible] [illegible], Halifax, Winnipeg and [illegible]

[illegible] duty free, [illegible] saving [illegible] tured Canadian Furs.

Dunlap Cooke & Co. Ltd.

167 TREMONT ST

Between Keith's Theatre and Mason Street

Salesroom 2d Floor. Take Elevator.

Telephone, Oxford 2763

To Ladies

Your husband knows us—your brother knows us—your father knows us—your son knows us.

Now we want YOU to know us, too.

THEY know us because we make their Clothing.

We want YOU to know us for the same reason—because we will make YOUR Clothing; and we will suit you as well as we suit them.

Our department devoted to LADIES' TAILORING is a relatively new one with us.

Our supply of cloths is complete, our cutters are experts, and our workmanship is at the upper limit of excellence.

We invite YOU, madam, to come in and make acquaintance with the details—in your own interest.

Macullar Parker Company Custom Tailors for Women as well as for Men

400 Washington Street, Boston

Yuletide

The season of gift giving and receiving. We invite your inspection of our large assortment of useful and appropriate

Gifts from 25c to $5.00

Thorp & Martin Co

Boston's Stationers

66 Franklin St., Boston

THE

KINGSBURY PIANO

The Best Toned

The Most Reliable

The Best Made

of all

Medium Priced Pianos.

Sold and endorsed by the most responsible dealers in musical instruments throughout the world. Over 80,000 in use.

Send for illustrated catalogue and easy payment plan of purchase.

Mason & Hamlin Co.

GENERAL FACTORS,

493 BOYLSTON STREET . . . . BOSTON, MASS.

ORDER YOUR NEW YEAR'S CANDY NOW.

Home Made Pure and Fresh. Ice Cream, Sherbets, Etc. Churches and Schools supplied. Prompt delivery.

Gray's Winchester Spa

Tel 240

Henry W. Savage

7 Pemberton Sq., Boston

REAL ESTATE

MORTGAGES AND INSURANCE

WM. H. HUNTON, Local Representative

o27-tf

$3.00 Worth of Music

Consisting of vocal and instrumental selections, is included in every issue of the MUSICIAN. The Musician also contains the best ideas of leading writers on all subjects pertaining to music. For the piano, voice, organ, violin and orchestra [illegible]. Particular attention is given to [illegible] music for the assistance of [illegible] and school concerts. [illegible] monthly.

Price 15 cents. Subscription price $1.50 per year

With [illegible] order [illegible] received before January 1st [illegible] given free.

OLIVER DITSON COMPANY, 150 Tremont Street, Boston

CARPET WORK

Now is the time to have your Rugs and Carpets cleaned and old carpets made into rugs. Cane seat chairs reseated. All kinds of carpet work

C. A. NICHOLS,

Proprietor of Woburn Steam Carpet Cleaning Works, 7 BUEL PLACE WOBURN.

Telephone, 151-5 Woburn.

MISS McKIM.

188 Main Street, Room 8, Winchester.

MANICURE

Chiropody, Hygienic Facial and Scalp Treatment, Shampooing.

HOURS—8.30 A. M. to 5 P. M. Open Monday and Thursday evenings by appointment

Winchester Junk Collector.

CHARLES FEINBERG,

44 Middlesex Av.

All kinds of rags, bottles, rubbers, and iron and metal of all kinds collected and highest cash prices paid for same. sept.15-3m

THE MUSSULMAN.

His Devotion Is Intense and He Is Proud of His Religion.

A traveler in Africa writes: "This is a land of religion. The Mussulman's devotion is intense, ever present and all pervading, being not an accessory tacked on, as it were, to his life to be practiced more or less surreptitiously, but an essential part, wherewith and wherein he lives at all times. A Mussulman prays openly and publicly, in nowise afraid to be seen. Every man wears his string of beads whereon he records the number of his daily prayers. Notwithstanding its, to us, uninviting appearance, the religion has made and still is making great strides in Africa, and one can only attribute this to the fact that here at last is a religion of which its adherents are in no way ashamed. It offers to the faithful absolute assurance of salvation and engenders that blind, unhesitating faith therein which is so comforting to the native mind.

"Seeing a crowd of pilgrims bound for Mecca patiently, nay, with pleasure, enduring the worst treatment that one could imagine meted out to herds of driven slaves, one envies the excess of faith that can engender such a disposition. Though robbed, slain, starved, herded with pestilence and subjected to countless hardships and annoyances, yet year after year they come from far and near, thousands and tens of thousands strong on this the most wonderful and far reaching of latter day pilgrimages.

"At Jedda one sees pilgrims from all corners of the globe—Dutch subjects from Java, Chinese from Peking, shiploads from India and Farther India, Russian soldiers from all parts of the great empire, French subjects from Algiers, from Morocco, and dusky negroes who have tramped for months from the western shores of Africa. Through many lands and amidst many tongues they come, all to meet at this thronged center of the maelstrom of the Mussulman faith."

GREEK ATHLETES.

The Way They Ran and the Style of Track They Used.

"In the foot races of the ancient Greeks," says a writer, "the shape of the stadium caused a great difference, since it was not circular, but long and narrow, with one or both ends semicircular. Consequently the runners had to take a sharp turn at the end of each lap, while except at the turn they were running a straight course. Evidently this turn needed much practice, for the pictures on the old vases show athletes practicing this one part of the race as a kind of drill, taking each movement separately.

"In early times, when all the runners turned round the same post, the turn gave opportunities for foul play, and there are stories of one competitor tripping another at the post or seizing him by the hair to prevent his winning. But later, in the shorter distances at least, each runner had his own track and post to turn round, and probably the separate courses were roped off in much the same way as they are now in sprint races. For the start elaborate arrangements were made, and at Olympia the stone slabs are still to be seen, with the grooves at regular intervals that had to be toed at starting.

"Greek long distance men ran in the most approved style of the present day. But the sprinters apparently employed a considerable amount of arm action and took very long steps, rising well on to the toes. Then there was the race in armor, an event highly praised by several of the Greek writers as a valuable preparation for war and which is supposed to explain the famous running charge of the Athenians at Marathon."

A Literary Coincidence.

"My father, W. Clark Russell," said Herbert Russell in telling of a literary coincidence, "had finished maturing the plot of his novel, 'The Death Ship,' which is a version of the legend of Vanderdecken. I was his amanuensis at the time. He said to me, 'Tomorrow we will begin the story.' On the following morning when I entered his study to take his dictation of the opening lines he showed me a letter he had just received. It was from W. S. Gilbert, the well known dramatist, asking him why he did not write a novel about the Flying Dutchman."

Funerals In the Highlands.

A Scottish correspondent writes of funerals in the highlands: "There are no undertakers here. A carpenter makes the simple coffin, relatives and friends carry it, hip high, to its last resting place, which is dug when the end of the journey is reached, and, having walked perhaps six miles to the chosen kirkyard, they take a refreshment of sandwiches and whisky and walk home again. The rigorous absence of pomp is maintained, but there is the added embellishment of pipe music."

Got Near to Them.

An English exchange gives the following list of blunders made by its proper customers: "Catch an eel" for cod's neck; "prosperous paste" for phosphorus paste; "grease it" for creosote; "fishy water" for vichy water; "guitar" for catarrh; "everlasting" for effervescing.

Force of Habit.

"How many times has your husband been under the knife?"

"Dear me, I don't know; but he's become so accustomed to it that he lies down to be operated on every time he sees a doctor."—Chicago Record-Herald.

Arctic explorers say the aurora produces an agreeable, prickly, stimulating sensation.

STARS FOR VOYAGERS.

Nine Used by Navigators to Place a Ship's Location.

There are nine eminent nautical stars considered by navigators. They are important as determining the position of the ship at the time the observation is taken, calculated by their distance from the moon. The stars are Alpha, Arietis, the principal star of Aries, but of the second grade; Aldebaran, first magnitude, in the rich asterism of Taurue, easily distinguished by its red color; Pollux, second magnitude, in Gemini, readily known by its companionship with the brighter Castor; Regulus, a first class star in the breast of Leo thence often called Cor Leonis, the Lion's Heart; Spica Virginis, a first class star in Virgo, remarkably conspicuous from being insulated in a dark surrounding field; Alpha Aquilae, generally known as Altair, first magnitude; Alpha Pegasi, second class, usually termed Markab; Antares, first magnitude, in Scorpio, distinguished by its fiery red color; Fomalhaut, first class, in Piscis Australis. These stars are conveniently situated with reference to the moon's path and are used for taking tables of lunar distances by makers of nautical almanacs in order to enable vessel masters to deduct their longitude. The distances of the center of the moon from some of the nine conspicuous stars near the ecliptic are computed with the utmost care for every three hours during the year at Greenwich. When on the broad ocean the navigator finds his position by marking when such a lunar distance, set down accurately in the almanac for the day and hour, occurs, as seen from his own vessel, and defines thereby his whereabouts on the watery waste.—Milwaukee Free Press.

MADE TO ORDER BEAUTY.

Artificial Noses, Mouth Formers and Dimple Denters.

The best artificial noses nowadays are made of papier mache, enameled. Such a nose is fastened to a spectacle frame sometimes for the sake of convenience and thus may be put on or removed at brief notice.

There is a patented contrivance, somewhat resembling a clothespin, for attachment to the nose to give to the organ a proper taper. Another device is supposed to improve the lines of the mouth.

Not a few people have no roofs to their mouths, having been born without any, or in other cases having lost them by disease. For such unfortunates artificial mouth roofs made of galvanized rubber are furnished.

There is a patented device for cleaning the tongue, consisting of a knife with a concave edge to which a sort of sponge brush is attached. When one is not well one's tongue is liable to be disagreeably coated, but the annoyance may be removed by means of the instrument described.

If you desire dimples you may wear a certain kind of wire mask at night to which are attached blunt wooden points that may be caused by the help of screws to press upon the points where the dimples are wanted. Thus after awhile the dimples are made to appear.

An Old English Law.

An act of parliament passed in the reign of George III. and which is still in force, exempts members of the yeomanry from the ballot for the militia, allows them to ride through a toll bar when in uniform without paying and also relieves them from the tax on powder for the hair. Such privileges were highly valued in 1804, when the act was passed; but, as yeomen are not now liable for the militia ballot, as toll bars have been abolished and as hair powder is no longer in request, these favors have ceased to have any practical value. Nevertheless, they still exist.—London Mail.

A Humble Archbishop.

Willegis, a famous archbishop of Mentz, rose to that elevated position from the very lowest ranks. He was the son of a poor carter, but was never ashamed of his parentage. He not only caused the following inscription to be placed conspicuously in his palace, "Willegis, remember thy parentage," but had the wheels of a cart hung up in the Cathedral of Mentz. From that time to this the arms of the see have borne the figure of a cart wheel.

The Word "Covey."

Long custom has practically limited the word "covey" to association with the partridge, although it has always been used with grouse and ptarmigan. Beaumont and Fletcher, however, spoke of "covey of fiddlers" and Thackeray of a "covey of trumps." The word means properly a brood, hatching, coming through the French "couver," to sit (of a hen bird), from the Latin "cubare," to recline, whence "incubate" also springs.

Setting Him Right.

Father—Why, when I was your age I didn't have as much money in a month as you spend in a day. Son—Well, father, don't scold me about it. Why don't you talk to grandfather?

Trouble Ahead.

Mr. Joax—Saw a man today who had trouble ahead of him. Mrs. Joax—How did you know? Mr. Joax—He was pushing a baby carriage containing twins.—Washington Star.

Just the Reverse.

Mrs Naggs—I understand your husband is unable to meet his creditors. Mrs. Waggs—Don't you believe it. He can and does meet them much oftener than he cares to.

Every Swedish girl not born to wealth is taught a trade of some kind.

Grip Quickly Knocked Out.

"Some weeks ago during the severe winter weather bothmy wife and myself, contracted severe colds which speedily developed into the worst kind of la grippe with all its miserable symptoms," says Mr. J. S. Egleston of Maple Landing Iowa. "Knees and joints aching, muscles sore, head stopped up, eyes and nose running, with alternate spells of chills and fever. We began using Chamberlain's Cough Remedy, aiding the same with a dose of Chamberlain's Stomach and Liver Tablets, and by its liberal use soon completely knocked out the grip." It is a good plan to take a dose of the Tablets when you have a cold. They promote a healthy action of the bowels, liver and kidneys which is always beneficial when the system is congested by a cold or attack of the grip. For sale at O'Connor's Pharmacy.

HOW BIRDS SOAR.

The Kite a Master of the Art of Soaring.

"In the summer of 1872 I was visiting on the Warm Springs reservation in eastern Oregon," says a writer. "The residences of the government employees were in a deep valley between table lands through which the water courses had cut deep canyons. I climbed up on one of these tables, the edge of which was in most places perpendicular for ten, twenty and more feet, and as I stood there in a strong breeze blowing against the face of the slope a small hawk came gliding along eight or ten feet above the edge and following the course of the edge, and he kept on until he was little more than a rod away from me. He seemed to be making no effort except a little balancing and turning in order to steer himself. The explanation seemed to me very simple. Just there at the edge there was a strong sharply ascending current which enabled him to use wind and gravity against each other.

"In the autumn of that year I went to Fuchau, China, and there I found the city frequented by a species of large bird which we call a kite. It seems to be half hawk, half buzzard, in its build and habits. Its flight is heavy and awkward, its wings being too big for its pectoral muscles, and their tips are not pointed like a hawk's, but broad and square across. But it is a master of the art of soaring. There are in Fuchau two hills which lie square across the path of the afternoon sea breeze. Here toward the close of a breezy autumn afternoon a dozen or a score of these kites will resort and have a genuine coasting game.

"These hillsides are quite steep, and of course there results a strong, sharp upward current at the top. The kites come to the top and, starting from the eddy in the lee of the top, glide out into the uprushing current, wings balancing up and down and head and tail turning and twisting till they are in the heart of the upward current, and then they turn broadside to it and are borne upward and backward seventy-five or a hundred feet. Then they descend again into the eddy and again steer themselves out into the uprushing current. Throughout it all there is very little flapping of the wings."—Chicago News.

ERRORS IN ILLUSTRATION.

How Easily They Are Made In Hurry of Preparation.

"Perfection of detail," said the cartoonist, "is very rare in the making of pictures, whether they be painted on canvas by the great masters or drawn in line by men who illustrate the daily newspapers. It is the general effect that tells. There are few newspaper pictures—and I don't except my own—in which you can't pick some flaw from the standpoint of realism.

"In the hurried effort of the newspaper artist, who counts the minutes by the clock, there may be some excuse for this, but when we see a man carving a turkey left handed on the cover of a magazine we must agree that the artist has either been careless or else has employed a left handed model to pose for him, and the latter solution is scarcely probable.

"A fisherman landing a trout on a light rod with never a finger on the reel is quite a common mistake among magazine illustrations, and in the matter of costumes of various periods the illustrators are woefully lacking in information.

"To illustrate how apt we are to make mistakes," continued the cartoonist, "several years ago I drew a figure representing Cuba, emaciated, starving, a thing of skin and bones. The figure was half naked, and I tried to bring out all the horrible details, the shrunken limbs, the gaunt face, the ribs protruding through the skin and, above all, the hollow cavity where the stomach should have been. A friend of mine, a doctor, took me to task about it. 'Persons who are starving to death,' he said, 'may be abnormally emaciated in every other part of the body except the stomach. The abdomen in the advanced stages is expanded, giving the victim a grotesque appearance.' To substantiate this statement he showed me some photographs taken in India during a famine, and I was forced to admit that he was right."—Philadelphia Record.

Women In Venice.

In Venice, says the Ladies' Realm, the women of the lower classes accept tributes to their beauty from perfect strangers as a matter of course. It is considered not only proper, but polite, to compliment a passing maiden on the charm of her beautiful eyes or complexion. If one treads on the skirt of a pretty woman, one has only to say, "Pardon, beautiful girl," to receive the most dazzling smile and bow in return for the awkwardness. At cafes frequented by the people it is the custom for waiters to say when placing a chair for one of the women, "Take this seat, beautiful blond," or, "Sit here, lovely brunette," as the case may be.

Coal. COAL. Coal.

Lowest Summer Prices!

IN EFFECT MAY 1st.

Broken,	- -	**$6.25**
Egg,	- - -	**6.50**
Stove,	- - -	**6.75**
Nut,	- - -	**6.75**
Pea,	- - -	**5.00**

Blanchard, Kendall & Co.

A Malicious Will.

Persons wishing to register in their last wills and testaments their feelings regarding their natural heirs may take as a model the following crisp effort of an Englishman, William Hall: "I give to that vile wretch, Samuel Hall, who I admitted of the temple many years since, but he sold his gown, and in seven years I could never get him to church but once, and twice he assaulted me, and at the time he had certainly killed me if by God's providence I had not by a maidservant been thrown against a great fire, the sum of 14 shillings, to be paid him every Monday upon request, and I wish that the first food he takes after my death will choke him."

Lincoln's Integrity.

No man ever believed in his calling more thoroughly than Lincoln, and he had no patience with the much mouthed charge that honesty was not compatible with its practice.

"Let no young man choosing the law for a calling yield to that popular belief," he wrote. "Resolve to be honest at all events. If, in your judgment, you cannot be an honest lawyer, resolve to be honest without being a lawyer. Choose some other occupation rather than one in the choosing of which you do in advance consent to be a knave."—Frederick Trevor Hill in Century.

Pencilling on Zinc.

An ordinary pencil mark on zinc is in a measure indelible. The writer saw recently a zinc label on which a name had been written with an ordinary lead pencil thirty years ago, and after a little of the oxide had been rubbed off the name was as legible as if it was just written. For permanency, where no illegibility is desired, nothing can be more durable.—Exchange.

Logically Demonstrated.

She—I can prove logically and mathematically that women are worth more than men. He—I'd like to see you do it, my dear. She—Isn't a miss as good as a mile? He—So they say. She—And doesn't it take a whole lot of men to make a league?—Baltimore American.

Little Difference.

"Really," said the X ray operator to the surgeon, "there is only a grammatical distinction between our professions."

"Do you think so?" said the surgeon.

"Certainly. I see bones, and you saw bones."—Bystander.

Playing cards from 10c to 50 at Wilson the Stationer's.

How's Your Hair?

Young & Brown Announce That They Have at Last Secured a Cure for Hair Troubles.

We beg to announce to the people of Winchester that we have secured the agency for one of the greatest discoveries of recent years. We refer to the prescription of Sir Erasmus Wilson, M. D., England's most successful specialist in diseases of the scalp, who was knighted for his many successes in the treatment of skin and scalp. Upon the death of Dr. Wilson this prescription was secured by a prominent chemist, and is now offered to the public under the name of Dr. Wilson's English Life to the Hair. This preparation will grow hair on bald heads even after all else fails. Unlike most hair preparations it is not sticky or greasy, but gives a live and glossy appearance to the hair. Miss Cornelia Stevens, 6 Smith avenue, Boston, Mass., says: "Dr. Wilson's English Life to the Hair grew a magnificent head of hair for me after I was told that I was becoming hopelessly bald. My hair now reaches nearly to my waist and is heavy and glossy. I cannot too highly recommend it." If you are growing bald, troubled with eruptions, dandruff scales or any scalp troubles try Dr. Wilson's Life to the Hair. Albert Chemical Co., Boston Mass., proprietors. Sold by Young & Brown, Winchester. Price 50 cents.

HALL'S VEGETABLE SICILIAN **Hair Renewer**

Is it true you want to look old? Then keep your gray hair. If not, then use Hall's Hair Renewer, and have all the dark, rich color of early life restored to your hair.

If your druggist cannot supply you, send $1.00 to R. P. HALL & CO., Nashua, N. H.

MRS. NEWTON A. KNAPP
Wishes you a Happy New Year

"New mercies, new blessings,
New light on thy way;
New courage, new hope,
And new strength for each day."

KELLEY & HAWES CO.,

Hack, Livery, Boarding AND EXPRESS.

Baled Hay and Straw For Sale.
Tables and Chairs To Let for all occasions.

KELLEY & HAWES,
Undertakers and Funeral Directors.
Office, 13 PARK STREET
Telephone Connection.

If you are in doubt as to what you want, why call on

ARNOLD
THE FLORIST

Flowers for all occasions furnished and delivered at shortest notice.

Flowering and Foliage Plants in their season. Funeral Designs made in Winchester.

IF YOU WANT A
FIRST-CLASS JOB OF PLUMBING, AT A LOW FIGURE,
Call on me and I will give you a figure at once.
Jobbing promptly attended to and all work guaranteed.
Agent for the Glenwood Range. Samples in store.
GAS FITTING, HEATING AND GAS FIXTURES.

CHAS. P. FRENCH
167 Main St.
Telephone Connection.
Sewer Connections a Specialty.

Boston Tel. 2525-4 Back Bay   Winchester Tel. 267

ELIZABETH FLINT KELLEY,
OSTEOPATHIC PHYSICIAN,
229 Berkeley St., Boston, Mass. Tuesday, Thursday, Saturday 10 a.m. to 4 p.m.
41 Church St., Winchester, Mass. Monday, Wednesday and Friday.

HOLLISTER'S
Rocky Mountain Tea Nuggets
A Busy Medicine for Busy People.
Brings Golden Health and Renewed Vigor.
A specific for Constipation, Indigestion, Live and Kidney Troubles, Pimples, Eczema, Impure Blood, Bad Breath, Sluggish Bowels, Headache and Backache. It's Rocky Mountain Tea in tablet form, 35 cents a box. Genuine made by HOLLISTER DRUG COMPANY, Madison, Wis.
GOLDEN NUGGETS FOR SALLOW PEOPLE

F. O. NEWTH & CO.,
Practical Painters
Painting & Paper Hanging And Tinting.
Hardwood Finishing a specialty.
Satisfaction Guaranteed. Orders will receive prompt attention.
Office: 172 C Main, Street,
Winchester, Mass.

GEO. E. PRATT & CO.,
...Plumbers...
Repairing in all its branches.
Fine Plumbing a Specialty.
Gas Piping and Jobbing Promptly attended to.
STERLING RANGES
make baking possible at any time of day. Will bake a barrel of flour with a hod of coal. Heat the water hot—you will save time and money.
GEO. E. PRATT & CO.,
LYCEUM BUILDING.
Tel. 102-6, Residence.

SANITARY CLEANSING ESSENTIAL to GOOD HOUSEKEEPING.

CABOT'S Sulpho-Napthol TRADE MARK LIQUID CLEANLINESS

The most inexpensive article for cleansing and disinfecting where absolute cleanliness and purity are desired and where troublesome places are to be kept clean, sweet and wholesome. Use freely about all sources of decaying matter and offensive odors. Keep drainage pipes clean, clear and disinfected.
Look for above Trade Mark on all packages. At all dealers 10c., 25c., 50c., $1.00.

BROWN & GIFFORD
TEL. 124-2.
PURE ICE
Analyzed 1903 Absolutely Pure
OFFICE:
174 Main Street, Winchester
Houses at Horn Pond

THE WINCHESTER STAR.

PUBLISHED
EVERY FRIDAY AFTERNOON
BY
THEODORE P WILSON,
EDITOR AND PUBLISHER.
Pleasant Street.
WINCHESTER, MASS.
Telephone, 29-3

SINGLE COPIES, FIVE CENTS.

FRIDAY, DECEMBER 29, 1905.

Entered at the post-office at Winchester as second-class matter.

JOB + PRINTING

Left at Your Residence,

For One Year, the Winchester Star, $2.00, in advance.

Special Advertising Rates.

Advertisements of "To Let," "For Sale," "Found," "Lost," Wanted," and the like, are inserted at the uniform rate of fifty cents each. The same, set solid, under "Newsy Paragraphs," will be charged for at 10 cents per line first insertion, and 5 cents per line for each subsequent insertion. No charge to be less than 6 cents for first insertion.

News items, lodge meetings society events, personals, etc., sent to this office will be welcomed by the Editor.

Conduct of Town Business

The special committee to whom was referred the matter of an improvement of the conduct of the official business of the town, Messrs. John L. Ayer, James P. Boutwell, Howard D. Nash, Lewis Parkhurst and Frank L. Ripley, announce that they will give a public hearing at the Selectmen's room on Thursday evening, Jan. 4, at 7.45 o'clock. All citizens are cordially invited to be present and state their views on the matter, while those who cannot attend are invited to send in their opinion by letter.

This is an important matter and the committee are giving to it considerable earnest and thoughtful consideration. About all the town officers have appeared before the committee and have freely expressed their opinions, and this coming meeting is for the purpose of hearing what the people have to say.

Insurance Rates

The result of the efforts of the business men in the centre of the town to secure a reduction in insurance rates has turned out about as the STAR predicted it would a few weeks ago. The overburdened business men could hardly expect to convince this big and strong combine of insurance interests that a measure of relief was desired, however slight, for the simple reason that the business men have got to pay the rates demanded or else give up insuring their property. The underwriters say that the rates in Winchester are fully as low as those in other favored towns, and that the only condition that would bring about lower rates would be changes in the construction of the business buildings. Owners of this class of property will not go to the expense of making changes unless they can be assured of a substantial increase in rents, and this the business men cannot afford to pay. Tenants in the centre of the town, in proportion to the volume of business done by them, are now paying more rent than they really can afford to, and in many instances the burden is a serious one. In addition to these high rates the insurance underwriters compel the tradesmen to insure up to 80 per cent. of the value of their stocks or else become co-insurers and stand a third of the loss in case of fire.

Calumet Club Notes.

The next game of the club in the Amateur Boston Pin bowling league will take place Monday evening with the Newtowne club, and will be rolled on the Calumet alleys.

An effort is being made to introduce skating as a feature at the Calumet club this winter.

The regular meeting of the club will be held Tuesday evening, Jan. 2nd. The new officers will be installed.

On Tuesday evening Jan. 2nd, the Munroe Minstrels will give an entertainment at the club. These artists gave a fine show at the club last year and a large attendance is expected at the show.

ELECTRICITY.

Remember that the Electric Light is economical if you manage it right,--and it is easily managed right because it may be turned on and off instantly, and because it may be used to give light just where it is wanted without wasting any illumination. It is the modern, efficient, cleanly, safe, household illuminant.

Have you learned to be light-wise?

Let our Contract Agent tell you of the experiences of others and why the bills of some suburban users run as low as $1 a month. He will if you write him, or call, or telephone our Boston Headquarters, Oxford 1150.

The Edison Electric Illuminating Company of Boston, 3 Head Place.

ANOTHER SET BACK.

The New Lowell-Boston Street Railway Company Granted Leave to Withdraw In Arlington.

At a recent joint meeting of the Board of Selectmen and the Board of Public Works of Arlington, the Boston-Lowell Interurban Street Railway Company was unanimously granted leave to withdraw on their petition for track locations within the town limits. Some seventy five citizens attended the hearing. The petitioning company was represented by Charles F. Remington. A. D. Claflin of the Lexington & Boston, and Mr. Garfield of the Boston & Northern were present, and opposed the establishment of a rival line. Several citizens also spoke in opposition to the granting of a franchise, and urged the protection of the Town's interests.

The new company is meeting with more opposition from the citizens of several towns than they first anticipated, and it now looks as though it may be some time before the new scheme becomes a reality.

New Hope Baptist Church Watch Night Meeting.

Watch night is generally observed till after twelve o'clock on New Year's, thereby watching the old year out and the new year in. This is a commendable custom, for religious services are always in order. But this is a human custom. Man introduced this custom and not God. Its origination is generally referred to the fourth century, though its observance is traced to the second century, about the time of Emperor Commodus. Some carry it to the reign of Dioclesian, who kept his court at Nicomedia,—a tyrant finding multitudes of Christians assembled together to celebrate the watch night, commanded the church doors shut and fire put to the buildings and all reduced to ashes.

Some carry it to the reign of Antonius Pius and say that Telesphorus who lived in this reign ordered divine service to be celebrated, and an angelic hymn to be sung on the watch night.

Service will commence at nine p. m. Seats free. All are welcome.

"A Church on Wheels."

The many friends in Winchester of the Rev. C. H. Rust, better known here as "Bert Rust," will be interested to know that his book, entitled "A Church on Wheels," is just out. In this most entertaining little book, Mr. Rust tells in his own inimitable and graphic style the wonderful story of his "Ten Years in a Chapel Car." The book is neatly bound, nicely illustrated, and very readable. It is fascinating from beginning to end, not only on account of the uniqueness of Chapel Car work in the little churchless towns in the west, and the remarkable experiences of Mr. and Mrs. Rust in this work, but also on account of the personal manner in which these experiences are related. The scenes live before the eye of the reader. Marvellous success has attended this up-to-date method of evangelization. Six such cars are now in operation by the Baptists in various parts of the West. The name of Mr. Rust's car is "Glad Tidings," and his territory was the great Northwest, with headquarters at Minneapolis. This is the first book published on Chapel Car work, and it gives a charming and realistic description of this twentieth century missionary enterprise.

Must be Quick.

Pains in the stomach and attacks of the colic come on so suddenly and are so extremely painful that immediate relief must be obtained. There is no necessity of sending for a doctor in such cases if a bottle of Chamberlain's Colic, Cholera Diarrhoea Remedy is at hand. No doctor can prescribe a better medicine. For sale at O'Connor's Pharmacy.

What About Rubbers For the Family?

One of these days it will begin to snow and by morning the earth will be covered with a beautiful white mantle. Its beauty, however, will be marred by the dreadful thought that you have neglected to buy Rubbers for yourself and for the children. Why not fit out the family today? Goodness knows, Rubbers are cheap enough.

Every good kind of Rubber Footwear is here—Sandals, Footholds, Storm Rubbers, Overs, Alaskas, Arctics, Rubbers for Men, Women, Misses, Boys and Children. Nothing is left out of our line of Rubbers that's worth having.

JAMES McLAUGHLIN,
SHOE SHOP.
LYCEUM BUILDING.

Y. M. C. A. Notes.

Rev. W. C. Meyers of Reading will speak next Sunday at 4 o'clock. Boys meeting at 2.45 as usual. Mr. J. W. Hammond leader.

Last Sunday Mr. Fred Jordan spoke to the boys, taking as his subject, "Three business forms, or How does he pay his debts." A note, check and a two dollar bill were used as illustrations, an interesting and valuable lesson was drawn. We hope to have Mr. Jordan with us again when a larger number will be present.

A hare and hound run is scheduled for Friday morning.

The lecture and concert to be given in the Town Hall, Jan. 15 is to be one of the leading events of the season. Although early, quite a number of tickets have been sold. The advance sale of tickets has commenced. January 8 they are to be exchanged at the Y. M. C. A. office for reserved seats.

Basket ball in the gym last evening.

As the result of the open social given to boys Nov. 14, several new members have been added to that department.

Boys' Bible class supper Tuesday evening at 6.30, 10c. Pictures of the life of Christ will be shown, after which a social hour will be held.

Base ball, a new game, is to be played in the rooms this winter. Those who have seen the game pronounce it a success.

Quite a great deal of sport is made over the puzzles; several have been added to our collection.

Young men looking for desirable rooms and board will do well to consult our register.

New Year's reception next Monday evening. Ladies are invited. Orchestra will play from 8 to 9. Gymnasium open. Informal program.

A great deal of interest is manifested in the vacation cruise, from Newport to Bar Harbor. Quite a great many tickets have been sold although it is early and little effort has been made. The Yacht "Ma Belle" a perfect suggestion of pleasure and comfort is engaged to take a party of young people for a trip. There can be no scenery, more beautiful or interesting than that along our own coast, amidst comfort and pleasure the happy people enter upon their trip; special features are introduced such as music and readings. A perfect pleasure trip is enjoyed. 185 superb views are shown. Already several tickets have been sent to Lowell by request.

"MA BELLE"

This same entertainment was given in Cambridge and the following note afterward was sent to Mr. Howard:

"My Dear Mr. Howard:—The entertainment lecture, on the eastern shore, given in our hall recently by yourself and the Mozart Ladies Quartet more than met our expectations. The whole affair is first class in every particular combining as it does the good qualities of a fine lecture of travel, interwoven with beautiful stereopticon views, with enough splendid musical numbers to make it please the most particular audience. There is in the entertainment something for each one in the audience; all go away satisfied. Yours very truly,

(Signed) AMBROSE PAGE,
Cambridge Y. M. C. A."

Giving Voluntary.

EDITOR OF THE STAR:

Will you kindly allow me through your estimable paper to correct certain erroneous ideas which seems to exist in the minds of a certain number of persons concerning the Christmas and Easter money collections made in the Catholic churches.

It seems to be the prevaling opinion of many that every Catholic communicant or adult are obliged (under the penalty of sin) to give at least one dollar ($1.00) on each Christmas and Easter day. Now the facts are that contributions of money on those days are voluntary and no priest has the privilege to make it obligatory. Nor to request that no less than a stated amount must be given. The bishop of the Diocese would not tolerate such action and the priest that would take such liberty would certainly be reprimanded if not removed from the parish if his doings were reported to the Bishop.

So I will conclude by stating that money contributed by Roman Catholics to their churches on Christmas and Easter are voluntary and that the mite of the poor woman is and should be as gracefully received as the rich man's gold piece, and that no priest take nor have the privilege to request that a stated amount must be given or that no less than one dollar will be accepted.

LOUIS P. FORKER.

Lawson Boxes Distributed.

Mr. Thomas W. Lawson of Boston distributed to needy families in Winchester this year 120 Christmas boxes and $150 in gold, in accordance with his usual custom of past years. Mr. Daniel Kelley acted as usual as Mr. Lawson's distributing agent, and saw that each gift was received in good condition promptly on time. He was assisted in the work by the ministers of the churches in town and overseer of the poor, George H. Carter, who compiled a list of the worthy families deserving of Mr. Lawson's hospitality.

The stout gift boxes were filled to bursting with turkey, fruit, nuts and other appetizing things that enter into the making of a feast long to be remembered.

A Certain Cure for Croup.

When a child shows symptoms of croup there is no time to experiment with new remedies, no matter how highly they may be reccommended. There is one preparation that can always be depended upon. It has been in use for many years and has never been known to fail, viz.: Chamberlain's Cough Remedy. Give it and a quick cure is sure to follow. Mr. M. F. Compton of Market, Texas, says of it, "I have used Camberlain's Cough Remedy in severe cases of croup with my children, and can truthfully say it always gives promp relief." For sale at O'Connor's Pharmacy.

GEO. ADAMS WOODS,
REAL ESTATE
WINCHESTER, . . MASS.

NEW YEAR'S PRESENTS!
DIARIES
WILSON THE STATIONER
Pleasant Street, Winchester

Safe and Sane Investment.

The following notice of a real estate sale appeared in the Brooklyn Daily Eagle Dec. 20, '05:

$170,000 for Jamaica Farm.

Another large sale of real estate has been made to the Archer, Faber, Llewellyn and Lewis syndicate in the western section of the town of Jamaica, known as Union Course. The syndicate has purchased about twenty acres of land south of and adjoining Forest Park, for $170,000. The sellers are Philip Steingotten and Charles Stutz, who purchased the property from the Wyckoff estate for $6,000 an acre and have now sold it for $8,500 per acre. This land is near some which the same syndicate sold at auction on Election Day, making about $70,000 profit, doubling the amount invested.

The above tract of land is within the Borough limits of Brooklyn and was bought by myself and two others for $100,000. We made a deposit of $5,000 upon signing the contract, and before taking title sold the property for $120,000, as stated above.

Owing to the building of three new bridges over the East River, and two tunnels under it, which will give the people of Brooklyn abundant and rapid transit facilities, there is a great rise in value of real estate. A small syndicate is now being formed in Winchester. Subscribers will elect three to represent them. I will be at home until January 1st, and will give full particulars to all who inquire.

FRANK L. FERGUSON, 10 DIX STREET,
WINCHESTER.

WANTED.
Private pupils in Latin, Greek, German, Mathematics, English or History. Apply to
MABEL L. VINTON.
109 Main Street, or telephone Winchester, 11-4.
d23-tf

CARL JEAN TOLMAN
PIANO INSTRUCTOR,
Will receive a limited number of pupils at 20 Eaton Street.
Phone—Winchester 343-5.
d22 3t

"The Middlesex County National Bank of Winchester," Mass.

The Annual Meeting of the Stockholders of this Bank will be held at their Banking Rooms TUESDAY, January 9, 1906, at 8 o'clock P. M., for the choice of Seven Directors and for the transaction of such other business as may be legally brought before them.

C. E. BARRETT,
Cashier.
d8 3t

MISS ALICE C. NEWMAN,
TEACHER OF THE VIOLIN
19 CENTRAL STREET,
WINCHESTER, MASS.
ORCHESTRA FURNISHED.
Women Musicians.
Tel. 33-3.
d20 3m

Cut Flowers and Flowering Plants

Grower direct to consumer; no middleman's profit; fresh cut from plants while waiting; certainly three days to their lasting quality than those from store, and at least twenty per cent. lower in price; one trial and you will be a customer. Orders delivered.
Telephone connection.

George Milne, Florist,
14 Lincoln St.
o24 tf

MUSICAL INSTRUCTION
MRS. ANNIE S. LEWIS
MR. F. PERCYVAL LEWIS
Piano, Theory, Organ.
1 Maxwell Road,
Cor. Mystic Ave.
o1 tf

Notary Public
Justice of the Peace.
Pension and other papers executed.
THEO. P. WILSON,
Pleasant St.

Banjo, Mandolin and Guitar Instruction
GIVEN BY
MISS EMMA FOSDICK
2 Black Horse Terrace, Winchester.
Special attention given to beginers. Telephone Con
In Woburn on Tuesday's at 11 Winn street.
n17,2mos.

HAVE YOU MONEY TO BURN?

If so, you don't HAVE to burn gas—although it is the BEST LIGHT KNOWN.

If you wish to economize, every month in the year, lighting and heating in winter, cooking and keeping cool in summer,

GAS IS THE ANSWER.

No Other Commodity Combines So Many Advantages With Economy.

A 60 Candle Power Light for 1 Cent

Phone 412-3 Arlington and our representative will call and talk it over with you.

ARLINGTON GAS LIGHT CO.,

Branch Office:
A. B. CROVER'S PHARMACY,
185 MAIN ST., WINCHESTER.

606 Mass. Ave., Arlington.
Telephone 412-3.

The Middlesex County National Bank

OF WINCHESTER, MASS.

Capital,	**$ 50,000.00**
Surplus and Profits,	**15,071.97**

DEPOSITORY. { COMMONWEALTH OF MASSACHUSETTS, TOWN OF WINCHESTER.

Interest allowed on Deposits of Estates and Certificates of Deposits

Frank A. Cutting, Pres. James W. Russell, Vice Pres. C. E. Barrett, Cashier.

DIRECTORS.
Frank L. Ripley, Freeland E. Hovey, Fred L. Pattee, George A. Fernald, Frank A. Cutting, James W. Russell, Charles E. Barrett.

USEFUL PRESENTS

are the ones which are most highly prized on **XMAS DAY.**

BROWNIE CAMERAS.

They are not a toy, but good, serviceable Cameras, fitted with clear lenses and are very easily operated.

Hot Water Bottles,
Xmas Perfumes, Etc.
Best Thermometers,
Xmas Candy, Etc.

YOUNG & BROWN,
THE ENTERPRING DRUGGISTS.

Parish of the Epiphany

Monday, New Year's day, and the Circumcision there will be a service of the Holy Communion at 9 a. m.

Saturday, January 6, feast of the Epiphany, the name day of our church, evening service and address at 5 p. m.

The usual evening service at 5 o'clock on Wednesday.

The annual parish meeting, for the election of officers and other important business, January 9, at 8 p. m. at the church.

People's Service

People's Eventide Service at the Congregational Church next Sunday at 4.30 p. m. in the main auditorium with preaching by the pastor, Rev. D. A. Newton. Theme—"Watchman, what from off the night?" Miss Daisie MacLellan will sing several selections. Every seat is free and all are welcome.

Mortgagee's Sale of Real Estate.

By virtue and in execution of the power of sale contained in a certain mortgage deed given by Edward F. Brady to James J. Myers dated April 9, 1904, and recorded with Middlesex South District Deeds, lib. 3093, fol. 331, for breach of the condition of said mortgage deed and for the purpose of foreclosing said mortgage, will be sold at public auction on the premises in the town of Winchester, on

Saturday, the 20th day of January, A.D. 1906, at 3 o'clock in the afternoon,

all and singular the premises conveyed by said mortgage deed, namely:

A certain parcel of land situated in said Winchester, being lot numbered 47 as shown on a plan of Wedgemere Park, Winchester, Mass., made by D. W. Pratt, dated June, 1891, recorded with Middlesex South District Deeds, plan book 70, plan 49, bounded as follows: Easterly by the westerly line of Wedgemere avenue one hundred (100) feet; southerly by lot numbered 48 on said plan one hundred and fifty (150) feet; westerly by lot numbered 44 on said plan one hundred (100) feet and northerly by lot numbered 46 on said plan one hundred and fifty (150) feet; containing fifteen thousand (15,000) square feet, be the same or any of the above measurements more or less.

Said premises will be sold subject to all valid existing liens, reservations and restrictions and all unpaid taxes.

For further information as to terms of sale inquire of the undersigned at room 1026, No. 53 State Street, Boston, Massachusetts.

JAMES J. MYERS, Mortgagee.

Boston, Massachusetts, December 28, 1905.
d29 29,ja5,12

Mortgagee's Sale of Real Estate.

By virtue and in execution of the power of sale contained in a certain mortgage deed given by Edward F. Brady to James J. Myers dated December 10, 1903, and recorded with Middlesex South District Deeds, lib. 3073 fol. 409, for breach of the condition of said mortgage deed and for the purpose of foreclosing said mortgage, will be sold at public auction on the premises in the town of Winchester,

On Saturday the 20th day of January, A. D. 1906, at 3.30 o'clock in the afternoon,

all and singular the premises conveyed by said mortgage deed, namely:—

A certain lot of land situated in said Winchester and bounded and described as follows:

Beginning at a point in the southerly line of Calumet Road (formerly called Appleton Street) which point is two hundred and fifty-seven and 37-100 (257.37) feet easterly from the intersection of the easterly line of Cambridge Street with said southerly line of Calumet Road; thence running southerly by a line which is at a right angle with said southerly line of Calumet Road one hundred and seventy-seven and 27-100 (177.27) feet; thence turning at a right angle and running westerly by a line parallel to said southerly line of Calumet Road one hundred feet; thence turning at a right angle and running northerly by a line which is parallel to said first mentioned boundary line one hundred and seventy-seven and 27-100 (177.27) feet, more or less, to said southerly line of Calumet Road; thence turning and running easterly along said southerly line of Calumet Road one hundred (100) feet, more or less, to the point of beginning, and containing seventeen thousand seven hundred and twenty-seven (17,727) square feet of land, more or less.

Said premises will be sold subject to all valid existing liens and restrictions and all unpaid taxes.

For further information as to terms of sale inquire of the undersigned at Room 1026, No. 53 State Street, Boston, Massachusetts.

JAMES J. MYERS, Mortgagee.

Boston, Massachusetts, December 28, 1905.
d29 29,ja5,12

A Dolls Wedding.

This account of a doll's wedding appeared in a recent issue of a New York daily. The wedding itself actually took place as described, and was the feature of a Christmas party given by Miss Phoebe Dresser, on Wednesday afternoon, at the home of W. Eugene Wilde on Stratford road.

Mr. and Mrs. Reginald Graham recieved many wedding gifts and will be "at home" to all their little friends from now on. It is hoped they will have many happy years together.

We are to have a wedding.
Our mothers planned it all;
You are to be my little wife,
And I your husband tall.
I love your pretty eyes of brown—
My own are dark and blue—
But as they're only glass my dear,
They'll see no faults in you.
My china lips, they long to kiss
All your dull cares away,
But I must wait for three long weeks
Until our wedding day!
However, time will pass, sweet maid,
And then we'll never part:
I swear to love you all my life
With my true wooden heart.

Your own
Dec. 3, 1905. REGINALD.

Such was the love letter written by Mr. Reginald Graham, of New York, a beautiful doll, twenty inches tall, light hair, blue eyes, with long dark lashes, to his lady love, Miss Alice Dresser, a brown eyed doll beauty, of Boston.

The fact is that a marriage had been arranged between these two dollies by their little mammas and several grown-up aunties, to take place at Christmas time at the home of the doll bride.

But making the clothes! Grandmas, cousins and aunties spent days using their nimble fingers to fashion the tiny manly garments, as no little girl could possibly do the difficult sewing.

It was decided that a black broadcloth suit must be made, but as a full dress evening coat could only be used for formal occasions a "Tuxedo" or "dinner" coat was finally agreed upon as being of more service.

All the time we have been telling about the bridegroom, dear little Alice has been so busy having a long white satin wedding dress made, a real lace veil and the daintiest kind of lacetrimmed underwear.

A travelling gown of cloth, an automobile coat of Alice blue; a white hat with feathers and flowers, all have been prepared for the "goingaway" costume.

A procession of many little girls with their dollies, following Reginald and Alice, who march into the drawing-room to the music of a wedding march played on the piano; then into the dining-room, where the dollies sit at a table that has been arranged for them, with a tiny wedding cake decorating the centre.

Then comes the wedding tour around the hall and then the newly married pair go to housekeeping in a big closet that has been furnished for them with all the latest conveniences.

It was really the most brilliant marriage that was ever made in Toyland and is the true story of a dear little brown-eyed girl's Christmas present.

Meekness.

Meekness is imperfect if it be not both active and passive, leading us to subdue our own passions and resentments as well as to bear patiently the passions and resentments of others.—Foster.

Baptist Church Notes.

The Pastor was assisted on Sunday morning by the Rev. A. W. Smith and the Rev. A. L. Winn. The music by the double quartette under the direction of Mr. W. T. Rutherford was admirably rendered. In the evening the concert was most pleasing. Electric lights in the decorations, and a brilliant electric star high up on the organ, added much to the impressiveness of the service.

Our vestry is now lighted by electricity.

The Christmas entertainment on Monday evening was much enjoyed by both young and old. Carols, readings, recitations, orchestra selections, and a beautifully trimmed and electric lighted tree were the features of the evening.

Our Church Library has several new books.

The Pastor has very pleasant memories of a "golden" Christmas on Monday.

Monday at 3. Woman's Circle meets with Mrs. Hodge at 61 Washington street.

The Men's League meets Monday evening at 7.30. Six men of the League will speak five minutes each on the most important events of the past year in the medical, educational, political, scientific, commercial and religious worlds. The six who have consented to take part are Dr. Cummings, A. P. Briggs, J. A. Hersey, H. V. Purman, H. C. Sanborn, and A. L. Winn respectively. Opportunity will be given for discussion after each address. After the programme, refreshments will be served.

Wednesday, 7.45. Prayer service.

Thursday, 10 a. m. to 4 p. m., sewing meeting of the Ladies' Social Aid.

Friday evening, Merrimac St. Mission, Boston.

The Rev. C. H. Rust's book, "A Church on Wheels," is just out and can be had of the Pastor.

Castle Square Theatre.

The promise of a Dickens drama at the Castle Square Theatre has aroused no little curiosity and expectation. Next week that promise, made at the opening of the present season by the Boston Stage Society, will be fulfilled with the production of a new dramatic version of "Oliver Twist." For many years, the pathetic story of the little foundling has awakened the sympathies of novel-readers and play-goers, "Oliver Twist" being among the most popular of all the Dickens stories. It will be produced at the Castle Square in a new version by Comyns Carr written especially for Beerbohm Tree and presented by him with great success at his theatre in London. The same play is now running in New York to crowded houses, and it comes to Boston with direct arrangement with the author and Mr. Tree. The title character will be at the Castle Square by Marion Ballou, and all the other leading members of the stock company will be assigned to important roles.

Dr. KENNEDY'S FAVORITE REMEDY

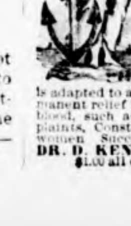

Pleasant to take, Powerful to Cure, And Welcome in every Home.

KIDNEY and LIVER cure.

Dr. Kennedy's Favorite Remedy is adapted to all ages and both sexes, affording permanent relief in all cases caused by impurity of the blood, such as, Kidney, Bladder and Liver Complaints, Constipation, and weaknesses peculiar to women. Successful for 30 years. Prepared by DR. D. KENNEDY'S SONS, Rondout, N. Y. $1.00 all druggists. Six bottles $5.00.

SUNDAY SERVICES.

FIRST CHURCH OF CHRIST, SCIENTIST. Services in Town Hall at 10.30 a.m. Subject, "Life."
Sunday school at 11.45 a. m.
Wednesday evening meeting at 7.45.
All are welcome.

THE NEW HOPE BAPTIST CHURCH, Cross Street.—Rev. C. H. Johnson, pastor, residence, 40 Harvard street.
10.30 a. m. Morning worship with preaching by the pastor. Subject, "Jesus in the Midst." John 20 : 19.
12 m., Sunday School. T. H. Richardson, Supt.
9.00 p. m. A watch meeting service, continues until 12.15 midnight. Subject, "Looking backward." Deut. 8: 8-20. Testimony songs and praise service. Pastor will speak on the subject. Seats free to all.
A week of prayer will commence Monday evening.

CHURCH OF THE EPIPHANY — Rev. John W. Suter, rector.
First Sunday after Christmas.
10.30 a. m. Morning Prayer, and Sermon.
12.15 a. m. Sunday school.
5 p. m. Evening Prayer and address.
Monday, New Year's day, Circumcision, 9 a. m., Holy Communion.
Wednesday, 5 p. m. Evening prayer and address.

HIGHLAND BETHANY CHAPEL.—Rev. Charles A. S. Dwight, pastor. Services for December 31.
11 a. m. Morning service. Topic, "Failures that Help." Phil. III, 13-14. (Sermon appropriate to the Old Year.)
7 p. m. Evening service. Theme, "How Old Art Thou?" Genesis 47. 8. Special music in the evening.
The S. S. entertainment at 2.30 p. m. on Monday passed off pleasantly, Mr. Clarence Fogg making an excellent Santa Claus.

FIRST BAPTIST CHURCH—Rev. Henry E. Hodge, pastor, residence, 61 Washington street.
10.30 a. m., morning worship. Special music. Pastor will speak on "A Year-End Inspiration."
12 m., Bible School. Review conducted by the Superintendent.
6 p. m. B. Y. P. U. meeting.
7.00 p. m. Evening worship. Question—"How shall I begin the New Year?" Seats free at all services. Welcome to all.
Monday at 3, Woman's circle, and at 7.30 the Men's League.
Wednesday, 7.45. evening prayer service. Subject, "The Flight of the Syrians." 2 Kings 7 : 1-16.

UNITARIAN CHURCH — Rev. Wm. I. Lawrance pastor. Residence 127 Main street.
10.30 a. m. Morning service. Pastor's subject, "The Greatest event of 1905."
12 m. Sunday School. Mr. Davey will resume his Bible lessons. A New Year's service.

METHODIST EPISCOPAL CHURCH — Rev. Vincent Ravi, pastor, residence, 17 Myrtle street.
10.30 a. m. Morning worship. Anthems by the choir.
12 m. Sunday School. Lesson, Review.
6 p. m. Epworth League. Subject, "What have I learned this year?"
7 p. m. Evening worship.
Monday 7.45. Mission study class at the home of David Mellett, 10 Thompson street.
Wednesday, 7.45 p. m., Prayer meeting.
Thursday 6.30 p. m. Sunday School Board meeting and supper in the vestry.

FIRST CONGREGATIONAL CHURCH—Rev. D. Augustine Newton, Minister. Parsonage, 130 Main street.
10.30 a. m. Morning worship with preaching by the pastor. Theme—"The Tale of our Years." The choir will repeat some of the Christmas music.
12 m. Sunday School. Lesson—Review of such lessons as each teacher may elect or review of the quarter.
4.30 p. m. People's Eventide service with preaching by the pastor. Theme—"The Oracle of Dumah, or Watchman how much of the night is passed." Miss Dasie MacLellan will sing. Service in the main auditorium. Everybody welcome. All seats free. Come.
6.00 p. m. Y. P. S. C. E. Fifteen minute prayer service before the meeting. Topic—"Looking backward. What have I learned this year." Deut. 8 : 2-20.
Wednesday, 7.45 p. m., Bimonthly church meeting and service preparatory to the January Communion. Lecture by the pastor.
Thursday, 10 a. m. Annual meeting of the Ladies' Western Missionary society at the vestry. Lunch as usual. Business and election of officers at 2.30 p. m.

Selectmen's Meeting.

Dec. 26, 1905.

Board met at 7.30 p. m. All Present. Records of last meeting read and approved.

The Town Stable Committee came before the board and reported that the Town Stable was ready for occupancy and some of the sheds.

Bids for printing the annual town report were opened, and the Esterbrook Press of Marlboro being the lowest bidder, the contract was awarded to it at its bid of $1.30 per page for 2000 paper bound copies and 60 cents each for the bond paper cloth bound, 25 copies gold leaf lettered.

Town Counsel Joslin reported that the grade crossing commissioners had been appointed and would in all probability hold a hearing on the matter very soon. The appointees are George W. Wiggin, and Arthur W. Lord, lawyers of note, and Professor George F. Swaine, of the Institute of Technology, and also bridge engineer of the railroad commissioners.

Voted to notify the Edison Company to install a meter in the new Town Stable and to turn on the current.

Signed contract for one year, with the Edison company, with the privilege of cancelling at the end of two months for lighting the Town Hall building.

Signed certificate of perambulation of the town line, with the Selectmen of the town of Lexington, copy of which was filed with the Town Clerk.

Received application for junk dealers license from Samuel Winer of [illegible] Swanton street. Replied that no licenses for such purposes could be considered until April 1st, next.

Received acknowledgments of communications from Welsbach Street Lighting Company, from the Arlington Gas Company, and from the State Aid Department, all of which were placed on file.

Warrants drawn for $1820.80 and $1798.70.

Adjourned at 10.30 p. m.

G. H. LOCHMAN, Clerk.

Convention held at 8 o'clock p. m. to fill the vacancy on the Board of Health caused by the death of Dr. John I. French. Present, Dr. Church of the Board of Health and the Board of Selectmen.

Dr. Church was chosen chairman of the convention and G. H. Lochman, clerk; After placing the name of Wm. M. Mason in nomination ballots were cast, and Mr. Mason was unanimously elected. Convention adjourned at 8.15 p. m.

G. H. LOCHMAN, Clerk.

Ayer's

You can hardly find a home without its Ayer's Cherry Pectoral. Parents know what it does for children: breaks

Cherry Pectoral

up a cold in a single night, wards off bronchitis, prevents pneumonia. Physicians advise parents to keep it on hand.

"The best cough medicine money can buy is Ayer's Cherry Pectoral. For the coughs of children nothing could possibly be better." JACOB SHULL, Saratoga, Ind.

25c., 50c., $1.00. All druggists. J. C. AYER CO., Lowell, Mass.

— for —

Throat, Lungs

Ayer's Pills greatly aid the Cherry Pectoral in breaking up a cold.

Phi Delta Dance.

The Phi Delta society of the High school held their annual dance in the Calumet club hall last Wednesday evening. The hall was beautifully decorated with palms, and all lights were covered with red. Dancing was enjoyed until ten o'clock when a light supper was served after which the dancing continued.

The matrons were Mrs. Daniel B. Badger, Mrs. Franklin L. Hunt, Mrs. Frank F. Carpenter and Mrs. Josephine Witmer.

N. K. Dance.

Last Tuesday evening the N. K. society of the High school held their annual dance in Lyceum hall, which was decorated with greens, and red garlands. The stage was covered with greens, and long red garlands were stretched from the sides of the hall to the chandeliers.

Mrs. Guething, Mrs. Fernald and Mrs. White were the matrons.

An Emergency Medicine.

For sprains, bruises, burns, scalds and similar injuries, there is nothing so good as Chamberlain's Pain Balm. It soothes the wound and not only gives instant relief from pain, but causes the parts to heal in about one third the time [illegible] by the usual treatment. As it is [illegible] antiseptic all danger from blood poisoning is avoided. Sold at O'Connor's Pharmacy.

No Middle Ground.

The proprietor of the [illegible] store had proposed to the milliner who owned the establishment across the way.

"But, Mr. Wrappemup," she said, "I'm not sure that I like you well enough to marry you. Let us be merely friends, as before."

"We can't, Miss Wellbone," he answered through his set teeth. "There is no friendship in trade. You will like me well enough to marry me or I'll add a millinery department to my stock!"—Chicago Tribune.

The Modern Way.

Villain—If I should kiss you, I suppose you'd go and tell your mother. Modern Shopgirl—No; I should go and tell my lawyer.—New Yorker.

Prescription by a Rival.

Florence—I should like to do something that would make him miserable for life. Mabel—Then why don't you marry him?

DIED.

BROWNING—Dec. 27. At the home of her son, Elizabeth Bancroft Browning, aged 92 yrs. 24[illegible]. Funeral services will be held from the house Dec. 29, at 3 p. m., Rev. D. A. Newton [illegible].

LONG—Dec. 25. Suddenly, [illegible] Long, aged 55 yrs. Funeral services held Dec. 28, from the home of his sister, Mrs. Jesse H. Shepherd, 276 Parkview avenue, Lowell.

McCAFFERTY—Dec. 27. James McCafferty, aged 56 yrs.

GREAT MARK DOWN SALE!

50, 25, 15, 10 cent Cups and Saucers only 5, 8, 12 1-2 and 25 cents.

Vases, Bon Bon Dishes, Mugs and Pitchers, all half price.

Beautiful Collar, Handkerchief and Necktie Boxes are selling at half their value.

Books, large and small, for 3, 10, 15 and 25 cents.

Calendars and Booklets half price.

Toys, Games, Children's Tea Sets, Trunks and Dolls, all half price.

F. J. BOWSER,
7 PLEASANT ST.

The Treasure of N. J. No. 10

By EVERETT HOLBROOK

Copyright, 1905, by Charles N. Lurie

MR. LOVERING'S house was only a long stone's throw from the liveliest thoroughfare in the town, where upon a pleasant evening there would be a gay parade of young folk, with no dearth of wayfarers upon soberer errands, but the gleam of the lights and the hum of the voices seemed to be shut out of the side street by an invisible barrier. He who turned from the avenue plunged at once into gloom and silence under the high arch of elms. The houses stood aloof behind trees and shrubbery and were never prodigal of gas.

A breath of east wind had chilled the May evening. Verandas were deserted, and between the bustling avenue and his own doorstep Mr. Lovering saw none of his neighbors and heard no sound of them. [illegible] thought, and [illegible] imitation of those [illegible] people he made a very quiet entrance into his own home. Indeed, he was already in the parlor and in the act of [illegible] a great bundle upon the table when his presence became known. Then his sister, Margaret, who was sitting upon the piano stool, turned toward him with a little cry, and a tall young man standing beside her halted suddenly in the midst of a pretty speech and acknowledged Mr. Lovering's wordless greeting with momentary embarrassment.

"What's all that?" asked the girl, indicating the luggage on the table.

Lovering looked down upon the bundle with grim satisfaction, while he rubbed and flexed a weary arm, but he did not answer the question. He seemed to be unable to break from his own line of meditation, and it was altogether in the manner of one who is alone that he slowly drew a revolver from his pocket and laid it carefully down. Margaret took a step forward and viewed the weapon with quiver.

"George," said she, "is it loaded?"

Her brother nodded solemnly three or four times, busying himself with the strings and wrappings of the big bundle meanwhile. There was presently disclosed a box of dark wood ostentatiously re-enforced by bands of iron, with a formidable lock and a chain linked to a staple at the back.

Woodbury, who was not a resident of that town, but only an occasional visitor at his uncle's house, adjoining Lovering's, could not conceal his curiosity at the sight of these objects.

"Perhaps you haven't heard that I've been elected treasurer of N. J. No. 10?" said Lovering, addressing the guest.

"The [illegible] association that my uncle belongs to? No, I hadn't heard of it."

"Such is the fact," said Lovering, "and that means that I must take care of quite a lot of money for a day or two every month. The members make their payments in the evening, as a rule. I expect some of them tonight. It's likely I may have four or five thousand dollars on hand before I go to bed. Now, a good safe costs a lot of money. I can't afford it, and No. 10 won't. So there you are. I've done the next best thing."

"A revolver never shoots the right person," said Margaret, "and it alarms

HE DREW A REVOLVER FROM HIS POCKET AND LAID IT DOWN.

only the innocent. If Aunt Martha knew that it [illegible] her [illegible] out. Please promise me, George, that you won't keep it loaded. And as for the money, you'd do much better to hide it than to put it in that box, where any burglar couldn't help finding it. I wouldn't trust our plated spoons to that contrivance."

Her brother made no reply. He was fitting a key into the lock of the box, and when it was open he drew forth two great gongs.

"For further security," he said, "I have purchased these, one for the back door and the other for the front door. If they work well I'll get some little ones for the windows. Just wind 'em up like a clock"—

He was interrupted by the arrival of three members of N. J. No. 10, who had come to pay considerable sums into the treasury. When he had withdrawn with these brethren into another room Margaret turned to Woodbury.

"I think this is all nonsense, don't you?" said she, waving her hand toward the strong box and the revolver.

"Eh?" said he, starting. "I beg your pardon." And then, returning to the world of unromantic fact, he studied her face. "You're not a bit nervous, are you? Not easily frightened, I mean."

"You're thinking of revolvers? I'm not timid about them from ignorance. I could take that one to pieces and put it together again, but George couldn't. And he's so nervous and absentminded! I wish he wouldn't keep the thing loaded."

"Well, I don't know," said the young man doubtfully. And then, with decision: "The fact is, Margaret, that I saw two suspicious looking men hanging around here in the early part of the evening. They certainly looked as if they were examining this residence with a view to a visit."

"I suppose we ought to tell my brother," said she. "Yet what's the use? He'll trust his money to that ridiculous box instead of hiding it, which is the only safe way. Burglars are always stupid about finding things, but when it comes to breaking locks, why, that's their trade, of course. If George would only give the money to me and let me put it away"—

"George will take care of the money," said her brother, entering hastily. "Your trinkets are your own, Peggy, and you may hide them under a sofa pillow if you think that's the safe way, but leave the funds of the N. J. No. 10 to me." And he hurried away with the strong box under his arm.

One of his visitors had volunteered to help him with the alarm gongs and with the mounting of the box, and as the man was a carpenter the chance was too good to be lost. The box gave no trouble. It was speedily stowed away in a cupboard in the dining room closet. But the gongs presented new problems to the carpenter and kept him busy till past 11 o'clock. A few minutes later young Woodbury made his exit by a window of the parlor, not daring to risk the gong at the front door, and by midnight the house was dark except for Lovering's room, where that gentleman was preparing for bed.

Lovering was a member of the fresh air cult. His windows stood wide open, and the curtains swung wildly in the draft. Two men—the same whom Woodbury had seen lurking about in the afternoon—observed the flying curtains, and one of them climbed into a tree that had a limb extending near to one of the windows. When he descended to the ground the light had been extinguished, and Lovering was abed.

"That guy has got a gun," the thief reported to his partner. "I seen where he put it."

"Can you win it?" said the other.

"Easy."

Half an hour later Lovering awoke from his first sleep in the grip of nameless terror. The noise of one of his curtains, snatched up with a rush by its spring, was still in his ears. He turned toward the window, and against the misty, phosphorescent brightness of the night outside he saw the black figure of a man whose arm was extended straight toward Lovering's face, and there was a dimly shining object in his hand.

"You keep quiet," said the intruder, "or you'll get a bullet! See?"

"You've got my gun!" gasped Lovering.

"Yes, I have," was the reply. "And much obliged, I'm sure."

Lovering clambered out of bed in a daze, wondering what he ought to say or do. He dared not cry out. There was no other man in the house (except the robber who had now entered by the window), and to bring Margaret or Aunt Martha or the maid upon the scene was to inaugurate a useless massacre. So he held his peace while putting on such raiment as the burglar advised.

"You don't need no coat; the keys are in your trousers."

He drove Lovering before him like a docile sheep out of the room, down the stairs and into the dining room, where he caused the master of the house to raise a window softly that the second thief might enter.

"Larry," said the first, addressing his partner, "the stuff's in that closet. Take the keys out of this feller's left hand trousers pocket."

The command was obeyed, and the closet and the cupboard were presently open, but no key upon the bunch would unlock the box, because the real key was upstairs in Margaret's room. She had found it on a table in the hall where her brother had put it down while he was busy with the gongs.

"We won't bother with this now," said the robber. "We'll kick the lid off it out in the lot. It's the same cast iron fake that we found in that house over in Springvale, ain't it, Larry?"

"Yes," responded Larry, with a grin. "Don't drop it, Joe. It'll bust. I'll get you a flatiron for the chain."

The iron was brought, and Joe with the first stroke shattered one of the big links attached to the box. Then he picked up the box under his left arm and, with the revolver in his free hand, waved Lovering toward the kitchen.

"You'll have to come with us for a little way," said he.

At that moment the whole house suddenly resounded with a most amazing clamor. Though the strong box and the chain were grossly fraudulent, the gongs (which can't be tested by any purchaser) were in a measure honest, and it was the one that had been set above the back door that now fractured the whole fabric of the night.

To the thieves this was in reality the voice of a friend, but they could not know it. If the gong had not rung they would have gone out by the back way straight into the face of Douglass Woodbury (uncle to Margaret's suitor), a man of strength, courage and lifelong skill with weapons. He was standing guard with a revolver in each hand, a dead shot with right or left, and a man peculiarly merciless toward housebreakers. Listening at the door, he had put his shoulder against it, and the pressure had set off the gong. So the thieves were warned away from certain death and fled through the house to the front door, where the younger Woodbury was posted with a double barreled shotgun which he had forgotten to cock.

Joe's hands were full, and it was Larry who unlocked and opened the door. Instantly the gong over their heads deafened and confounded them. They stood for an instant, cowed, and John Woodbury confronted them defenseless, for the gong had so startled him that he dropped his gun.

It was Joe who first recovered his wits. It was for him that moment of desperation which entraps the housebreaker to murder, the moment when life and liberty are all crowded into a single idea—a man blocking the path. Lovering, frozen as in some horrible

THE THIEF POINTED IT STRAIGHT AT WOODBURY'S HEAD.

nightmare, saw Joe whip up the revolver to within a foot of Young Woodbury's breast. The action was indescribably rapid, but Lovering had lost the sense of time. All acts for his eye were stretched out till they covered ages. He had time to think of innumerable things, of his unlucky purchase of that weapon, of the extraordinary fate by which it and the gongs also and all other features of his silly plan had turned directly against his wishes, of the love of his sister for this young man who would now be murdered before her eyes (for with the sixth sense he knew that she was standing at the head of the stairs) and of his own wretched inability to rush in and take the bullet in his own breast. Still the weapon was poised, and no flash came. How long could this agony endure?

He closed his eyes and when he opened them again Joe and Woodbury were rolling over and over upon the floor. The revolver had fallen, and the strong box too. He had now the strength to move forward, but Larry was too quick. The thief seized the weapon from the floor and pointed it straight at Woodbury's head. There was light now from the top of the stairs and Lovering saw the hammer of the revolver rise and fall, but no explosion followed. Larry flung it down, plucked up the iron bound box, leaped over the struggling men upon the threshold and fled.

Then Father Time, who had stood on one foot in order that Lovering might have leisure to appreciate these horrors, rushed nimbly on to overtake his schedule and dragged events along with him in a giddy whirl. The elder Woodbury appeared, his hands full of pistols. Joe, the burglar, was tied up as neat as an apothecary's package; the younger Woodbury and Margaret enchanted each other with congratulations far more warm than any previous expression of sentiment between them would have seemed to warrant. All this, for Lovering, passed in a flash. He heard a jumble of explanations: how the Woodburys had decided to keep an eye upon the house and had discovered that something was amiss within, though they had not seen the actual entrance of the burglars; how Margaret had not retired, but had been sitting by her window in the dark, and a hundred other details. Then, in a pause, he found himself holding the revolver in his hand and staring at the [illegible].

"A miracle, a miracle!" he murmured.

"Not the least in the world, George," said Margaret. "I took the charges out. I knew you weren't to be trusted with a weapon, and I couldn't merely unload it because you'd notice that the [illegible] now." He smiled, turning to the Woodburys, and [illegible] "Let's go and see if the money is safe."

"The money!" cried her brother. "Why, that thief ran away with it!"

"He ran away with the box," she replied. "Any thief would do that, of course. I knew it, and when I found the key I took the money and hid it. Come."

She led the way to the dining room closet, and there in a great earthen jar conspicuously labeled "Mince Meat," and out of use because of the season, they found the treasure of N. J. No. 10 reposing safely.

Consumption

There is no specific for consumption. Fresh air, exercise, nourishing food and Scott's Emulsion will come pretty near curing it, if there is anything to build on. Millions of people throughout the world are living and in good health on one lung.

From time immemorial the doctors prescribed cod liver oil for consumption. Of course the patient could not take it in its old form, hence it did very little good. They can take

SCOTT'S EMULSION

and tolerate it for a long time. There is no oil, not excepting butter, so easily digested and absorbed by the system as cod liver oil in the form of Scott's Emulsion, and that is the reason it is so helpful in consumption where its use must be continuous.

We will send you a sample free.

Scott & Bowne
Chemists
409 Pearl Street
New York

A. F. FORTEN,

Painting, Paper Hanging, Tinting, Glazing, Also Furniture Renewed and Screens Painted.

Estimates Cheerfully Given

Also references as to workmanship and quality of work. All work guaranteed satisfactory and promptly attended to.
Orders sent to P. O. Box 64 or left at 2 Converse Place, Winchester, will receive prompt attention. tf my20

G. H. RAYMOND,

Successor to A. Raymond,

HAIR DRESSER.

Children's Hair Cutting and also outside work a specialty.

Agent for celebrated Maneto Cigars.

GEO. H. RAYMOND,

178 1-2 MAIN ST.

J E. YOUNG, D. D. S.,

—DENTIST—

White's Block, 188 Main Street.

el0tf

Heating By Hot Water

Has this advantage over other methods of circulating artificial heat—It can be run ANYWHERE and it is NOT NECESSARY to put the heater down into a cellar to induce the water to circulate. With heaters and radiators on the same level it will work satisfactorily if properly installed. Hot Water Heating has other advantages too—Economy of Fuel, Ease of Management and Durability.

EDWARD E. PARKER, 8 MIDDLE ST., WOBURN

A. FOSTER BROOKS. WM. H. DINSMORE

Telephone 298-3, Arlington.

A. FOSTER BROOKS & CO.,

FORESTERS,

405 Massachusetts Av., Arlington, Mass.

Special attention given in removing Gypsy and Brown Tail Moths.

Expert Advice and Estimates Given.

CHRISTMAS DAINTIES,
CHRISTMAS NOVELTIES,
CHRISTMAS TOYS,

AT THE

WINCHESTER EXCHANGE

183 MAIN ST.

EDWIN ROBINSON,

GENERAL AGENT,

Health, Fire, Life, Accident and Employers' Liability

ALSO

Burglary, Theft and Larceny.

44, 45 and 46 Delta Building,

10 Post Office Sq., BOSTON, MASS.

Tel. 416 Main. Residence, 20 Vine St.

THOMAS QUIGLEY, JR.

Teamster, Contractor and Stone Mason

PAVING, FLOORING, ROOFING

In Artificial Stone, Asphalt and all Concrete products.

Sidewalks, Driveways, Curbing, Steps, Etc

Floors for Cellars, Stables, Factories and Warehouses.

—ESTIMATES FURNISHED—

230 MAIN STREET

Telephone Connection.

n24-y

ALWAYS IN STOCK:

Strawberry, Vanilla, Coffee, Chocolate, Walnut, Frozen Pudding,

ORANGE AND RASPBERRY SHERBETS.

MADE TO ORDER:

Sultana Roll, Macaroon, Bom Glace, Mousse, Coffee Parfait, Frappe,

LEMONADE AND FRUIT PUNCH.

Orders left at YOUNG & BROWN'S promptly attended to.

Team leaves for Winchester daily and at 10.45 a. m. and 4.30 p. m.

CRAWFORD'S,

412 Main St., Woburn.

Tel. 48-3.

HICKS'S RESTAURANT AND LUNCHEON

180 PORTLAND ST., BOSTON Wakefield Building.

Home Rule Cooking Our Specialty.

QUICK SERVICE. REASONABLE PRICES.

Open from 6 a. m. until 8.30 p. m., Sundays excepted.

HICKS'S BAKERY,

151 HARVARD ST., CAMBRIDGE.

JUST LOOK THIS THROUGH.

E. D. WYNER, LADIES' AND GENTS' TAILOR,

204 MAIN STREET, WINCHESTER.

Look at these prices for Fall and Winter Goods

Suits Made to Order	from $15 up	CLEANING, PRESSING and DYEING	
Overcoats,	from 15 up	Suits pressed and sponged,	50c
Top Coats,	from 13 up	Overcoats pressed and sponged,	40c
Pants,	from 5 up	Pants pressed and sponged,	15c

All goods are the best, prices are the lowest, and the work is cut, made and fitted by ourselves. The new fashion plates have just arrived for ladies and gentlemen.

TELEPHONE 318 4.

Open until 9 P. M. Goods called for and delivered 2 6m

·THE BEST GIFT·

GET OUR

SPECIAL CHRISTMAS OFFER!

HAVE A

Graphophone Delivered Now!

PAY FOR IT AFTER JANUARY 1st.

A dozen of the famous

COLUMBIA RECORDS

Make an ideal Christmas Present to your friend who owns a Talking Machine

Columbia Phonograph Co.

164 Tremont Street, Boston, Mass.

Everybody wants the

COLUMBIA GRAPHOPHONE

LOOK AT THIS

The Best Flour in the Market

"THE DEMAND MEDAL"

At $6.25 per bbl. Also Boston Prices on Meats and Groceries.

NEW WINCHESTER MARKET

Tel. 115-3. 173 Main Street.

F. M. MELVIN, Manager.

H. T. MELLETT,

UPHOLSTERING.

RATTAN FURNITURE REPAIRED AND STAINED.

CHAIRS OF EVERY DESCRIPTION RE-SEATED. MATTRESSES MADE OVER.

20 Years' Experience with Wakefield Rattan Co.

SEND POSTAL. WORK CALLED FOR.

120 ELM STREET, STONEHAM.

TEL. 25-2. s22

STOCKHOLM.

The City of a Thousand Islands and Rocky Reefs.

From Sweden's capital an enthusiastic visitor writes: "The sky has an almost Italian radiance as the sun shines clear and bright on the glittering levels of the lagoon that divide the new town from the old. Across the water, on which a fleet of white ferryboats ply, rises the broad front of the palace, the stern outline of which is relieved by the russet glow which time has lent to the brickwork. In front of the palace runs a broad quay crowded with shipping, behind which one may catch peeps of narrow, winding streets, with sloping roofs and painted houses bent with age. The square front of the palace rises above the red and gray roofs, seeming to command the old city. On my right the waters narrow to a swift rushing stream, over which a stately bridge has been thrown, uniting the palace with the picturesque pile of the opera house, or, rather, with the broad square in which it stands. Behind the opera house lie broad streets of modern houses, in which there are unexpected glimpses of waterways crowded with shipping.

"Stockholm is built on a series of islands formed by Lake Malaren. It is, indeed, the city of a thousand islands and rocky reefs, which are sown broadcast many miles beyond the mainland, where the lake and river join the sea. The steamers which ply up and down the lake afford endless excursions. Seaward you may sail a day among the islands until you reach the long, low reefs on which the Baltic beats.

"In spite of their cold climate the Swedes delight in the open air. After the indoor life of English or American cities it is a great pleasure to take one's meals out of doors, although it may sometimes be necessary to dine wrapped in an overcoat. We have seen people dining in the [illegible] gardens beneath awnings and umbrellas in the rain. This habit may explain the health and vigor of the Swedes."

POINTED PARAGRAPHS.

Crazy people never think they are crazy. Are you crazy?

The average person places too much confidence in an apology.

People are not so much interested in your grievances as you think they are.

It is one thing to appreciate a compliment and another thing to swallow it.

A woman never used powder that a man didn't notice it. But women say, "Men are so easily fooled!"

Men don't like men very well; women don't like women very well either. And men quarrel with women sometimes.

When a man regrets that he didn't get much schooling in his youth, somehow his sons who have to go to school don't sympathize with him as much as he expected.—Atchison Globe.

Fighting Shows Race.

"By the way they fight I can tell men's nationality," said a policeman. "An Englishman, when he is going to fight, throws his hat and coat in a blustering, bluffing way on the ground. A Scot pulls his hat down tight on his head and buttons his coat carefully. The canny Scot is not going to endanger any of his property. An Irishman appeals to the crowd to hold his coat. The Celtic nature desires sympathy and tries to build it up. A German, methodical, precise, folds his coat in a neat bundle and lays his hat on top of it to hold it down. An American is so anxious to pitch in and have the thing over that he starts fighting without giving a thought to hat or coat."—New York Press.

The London Police.

When the scheme was first broached fierce opposition developed to the establishment of London's metropolitan police, in September, 1829. Police to patrol the streets of London? Such a scheme was "repugnant to the spirit of English law and to the theory of free government," according to an editorial in the Standard of the day. "As a system of clandestine intelligence the thing is complete," it went on. "The low constable is instructed to make himself acquainted with the inhabitants of every house within his beat. And how is this information to be obtained but by the pumping of the servants?"

A Severe Test.

Don't ask a girl to marry you after dark when she is dressed fit to kill. Call on her, and when you leave inadvertently drop a glove on the piano. Return for it the next morning at 9 o'clock. If she comes to the door with one shoe and one slipper on, her hair done up in curl papers, dressed in an old Mother Hubbard, our advice is to take to the woods. But if she appears in a neat house dress, her hair done up and a rose in the top of her hair, grab her quick.—Marionville (Mo.) Free Press.

Winning Ways.

The people who win their way into the inmost recesses of others' hearts are not usually the most brilliant and gifted, but those who have sympathy, patience, self forgetfulness and that indefinable faculty of eliciting the better nature of others.—Woman's Life.

A Cautious Statement.

More reserved in its wording than most epitaphs is one in a Derbyshire churchyard, which, after giving particulars of birth and death, concludes, "'Twas said he was an honest man."

Unhappiness.

They who have never known prosperity can hardly be said to be unhappy. It is from the remembrance of joys we have lost that the arrows of affliction are pointed.—Emile Zola.

HOW'S YOUR STOMACH?

Young & Brown Have a Remedy Which They Guarantee to Cure the Worst Cases of Stomach Troubles.

We wish to tell the readers of this paper about a remedy which is a marvel in medicine. It cures the worst cases of stomach trouble from the acute attack of Indigestion to Chronic Dyspepsia. This remedy is known as Albert's Little Dinner Pill, being the prescription of Dr. Hutchinson, the noted specialist of London and Brighton, England, who previous to his decease had built up a remarkable practice as a specialist in diseases of the stomach. Dr. Hutchinson claimed that his success was due to the use of this Pill, and since its introduction in the American Continent it has performed many wonderful cures. Mr. J. B. [illegible], Me., writes "I am now past 81 years of age and have had stomach trouble practically all my life. I went and got a sample package of Albert's Little Dinner Pill, thinking that it would turn out to be on [illegible] but from the first dose I found relief, and can say that I am now better than ever before in my life. [illegible] Dyspepsia and [illegible]

Albert's Little Dinner Pill contains no Pepsin, no Acid, Alkali, [illegible], Pepsin, Cocaine, Soda, Morphine or any preparation of [illegible] Dyspepsia [illegible] Sample free. [illegible] Boston, Mass. Sold and guaranteed by Young & Brown, Winchester.

Another Bite.

[illegible] "What's that? Tommy—It's rank.—Scraps.

Usually.

Jack—Hello, Fred! Had your hair cut? Fred—You old fellow. I found a place where they cut your hair while you wait. Jack—That's good. A barber's shop is usually a place where they cut some other man's hair while you wait.

A witty Frenchman said: "Only death is an excuse for not keeping a dinner engagement, and even then a polite man would send the undertaker to apologize for him."

FIRE ALARM TELEGRAPH.

Box 5. Wildwood St., opp. Woodside road.
7. Central Fire Station.
12. Mystic av. cor. Maxwell road.
13. Winchester Manufacturing Co.
14. Bacon street, opp. Lakeview road.
15. McKay. (Private)
21. Main street, opp. Young & Brown's.
22. No school.
23. Main street, opp. Thompson street.
24. Mt. Vernon, cor. Washington street.
25. Main, cor. Mt. Pleasant street.
26. Main street, cor. Herrick avenue.
27. Main street at Symmes Corner.
28. Bacon's Mills. (Private.)
31. Swanton street, Hose house.
32. Forest street, cor. Highland avenue.
33. Washington street, cor. Cross street.
34. Cross street, opp. East street.
35. Swanton street, cor. Cedar street.
36. Washington street, cor. Eaton street.
37. Harvard street, cor. Florence street.
38. Oak street, cor. Holland street.
41. Lake street, cor. Main street.
42. Beggs & Cobbs Tannery. (Private)
43. Main street, cor Salem street.
44. Main street, opp. Canal street.
45. Main street, opp. Sheridan circle.
48. Eastern Felt Mill, Canal street.
51. Cambridge street, opp. Pond street.
52. Central street, opp. Rangeley.
53. Bacon street, cor. Church street.
54. Wildwood street, cor. Fletcher street.
55. Dix, cor. Pine and Church streets.
56. Wildwood, cor. Cambridge street.
57. Church street, cor. Cambridge street.
58. Calumet road, cor. Oxford street.
61. Winthrop, near cor. Highland avenue.
62. Mt. Vernon, cor. Highland avenue.
63. Highland avenue, opp. Webster street.
64. Highland avenue, cor. Wilson street.
66. Highland avenue, cor. Herrick street.

A second alarm is given by striking three blows followed by Box number.

Two blows dismisses the Department.

Two blows for Test at 7.30 p. m.

22, three times, at 7.50 a. m., no morning session for grades below grade six; at 12.50 p. m., no afternoon session.

Three blows, brush fires.

IF THE BATH ROOM

needs attention don't put it off until tomorrow, but attend to it to day. If there is anything in

PLUMBING WORK

at the house or store which ought to be done, don't neglect it. It won't improve without expert attention, and that will not cost more now than a month hence. We do our best to please by doing good work. There is nothing about Plumbing we don't known.

GEO. T. DAVIDSON & CO.,

—PLUMBERS—

3 VINE ST., - - - WINCHESTER

Telephones 175-4, 323-3 Winchester.

PARKER'S HAIR BALSAM
Cleanses and beautifies the hair. Promotes a luxuriant growth. Never Fails to Restore Gray Hair to its Youthful Color. Cures scalp diseases & hair falling. 50c, and $1.00 at Druggists

Subscribe for the Star

BOSTON & MAINE RAILROAD
SOUTHERN DIVISION.

Winter Arrangement, October 9, 1905.

FOR BOSTON. LV.	AR.	FROM BOSTON. LV.	AR.
6.02 A.M	6.28 A.M	6.00 A.M.	6.22
6.15	6.40	*6.30	6.48
6.27	6.50	6.55	7.22
6.52	7.20	7.24	7.48
*7.05	7.25	*7.54	8.15
*7.20	7.40	*8.15	8.30
*7.35	7.56	8.34	8.58
*7.43	8.00	9.23	9.45
*8.00	8.15	10.04	10.28
*8.13	8.30	*10.45	11.01
8.28	8.50	11.35	12.01 P.M
8.44	9.09	*12.00 M.	12.17
9.22	9.40	12.29 P.M.	12.51
10.08	10.30	*1.05	1.23
10.37	11.02	1.29	1.55
*11.46	12.02 P.M	2.00	2.22
11.49	12.12	2.22	2.50
*1.04 P.M.	1.24	3.05	3.23
1.54	2.17	3.49	4.13
2.07	2.34	*4.14	4.33
2.48	3.10	*4.44	5.01
*3.31	3.48	5.14	5.33
3.37	4.01	*5.29	5.48
*4.18	4.35	*5.44	6.03
4.41	5.05	*5.49	6.15
*5.08	5.30	*5.59	6.20
5.31	5.52	*6.14	6.33
*5.44	6.05	*6.29	6.48
*5.57	6.15	6.44	7.10
6.15	6.42	7.14	7.38
7.07	7.30	7.44	8.11
8.37	9.00	9.09	9.33
9.32	9.53	9.35	9.58
*10.37	10.55	10.30	10.53
10.46	11.10	*11.20	11.38
		11.25	11.47

SUNDAY.

FOR BOSTON LV.	AR.	FROM BOSTON LV.	AR.
*7.11 A.M.	7.30 A.M.	*9.00 A.M.	9.19 A.M
*7.59	8.05	10.05	10.31
8.59	9.20	11.00	11.26
9.30	9.49	12.40 P.M.	1.06 P.M.
*9.55	10.15	*1.00	1.17
11.08	11.32	1.35	2.01
12.12 P.M.	12.37 P.M.	2.15	2.40
12.45	1.07	4.15	4.40
2.07	2.32	*5.00	5.19
*3.10	3.27	5.30	5.56
3.32	3.57	6.30	6.56
*4.13	4.37	7.35	8.03
*5.41	6.00	9.00	9.21
*5.51	6.18	9.30	9.53
6.55	7.18	10.15	10.40
8.30	8.56		
9.14	9.40		

*Express

Wedgemere.

6.04 A.M.	6.28 A.M.	6.00 A.M.	6.20
6.17	6.40	6.53	7.20
6.54	7.20	7.24	7.46
*7.07	7.25	7.54	8.15
7.22	7.40	8.34	8.56
*7.37	7.56	9.23	9.43
*8.02	8.15	10.04	10.26
*8.15	8.30	*10.45	10.59
8.30	8.50	11.35	11.59
8.46	9.09	*12.00 M	12.15 P.M
9.24	9.40	12.29 P.M.	12.49
10.10	10.30	*1.05	1.21
10.39	11.02	1.29	1.53
11.51	12.12 P.M	*2.00	2.20
*1.06 P.M	1.24	2.29	2.54
1.56	2.17	3.05	3.21
2.49	3.10	3.49	4.11
3.59	4.01	*4.14	4.31
4.43	5.05	*4.44	4.59
5.33	5.52	*5.14	5.31
6.21	6.42	*5.29	5.46
7.09	7.30	*5.44	6.01
8.39	9.00	5.49	6.13
9.34	9.53	*5.59	6.18
10.48	11.10	*6.14	6.31
		*6.29	6.46
		6.44	7.08
		7.14	7.34
		7.44	8.09
		9.09	9.31
		9.35	9.56
		10.30	10.51
		*11.20	11.36

SUNDAY.

FOR BOSTON. LV.	AR.	FROM BOSTON LV.	AR.
9.01 A.M.	9.29 A.M.	10.05 A.M.	10.29 A.M
9.32	9.49	11.00	11.24
11.10	11.33	12.40 P.M.	1.04 P.M.
12.14 P.M.	12.37 P.M.	1.35	1.59
12.47	1.07	2.15	2.38
2.09	2.32	4.15	4.38
3.34	3.57	5.30	5.54
4.15	4.37	6.30	6.54
5.55	6.18	7.35	8.01
6.57	7.18	9.30	9.51
8.32	8.56	10.15	10.38
9.16	9.40		

Winchester Highlands.

WINCHESTER HIGHLANDS.

LEAVE WIN. HGLDS. FOR BOSTON LV.	AR.	LEAVE BOSTON FOR WIN. HGLDS LV.	AR.
6.12 a.m.	6.40 a.m.	6.55 a.m.	7.28 a.m.
7.02	7.25	8.34	9.01
7.32	7.56	10.04	10.31
7.57	8.15	11.35	12.04
8.10	8.30	12.29 p.m.	12.54 p.m.
8.41	9.09	1.29	1.57
†10.06	10.30	2.29	2.58
11.46	12.12 p.m.	3.49	4.15
12.56 p.m.	1.24	4.44	5.04
†1.51	2.17	5.29	5.51
†3.35	4.01	5.59	6.23
†4.38	5.05	6.19	6.46
5.28	5.52	6.29	6.51
6.16	6.42	7.14	7.39
†8.34	9.00	9.35	10.01
†10.43	11.10	11.25	11.49

† Stops on signal to take passengers.

SUNDAY.

FOR BOSTON LV.	AR.	FROM BOSTON LV.	AR.
8.56a.m.	9.20 a.m.	10.05 a.m.	10.34 a.m.
12.42 p.m	1.07 p.m.	1.35 p.m.	2.04 p.m.
†4.11	4.37	5.30	5.59
6.52	7.18	6.30	6.59
8.27	8.56	9.30	9.56

D. J. FLANDERS Gen. Pass. and T. A.

TOWN DIRECTORY.

Following are the evenings set apart by the town departments as regular times of meeting:

TOWN CLERK—Daily, 8.30 to 11 a. m., 2 to 4.30 p. m., and Saturday evenings from 6.45 to 7.45.

SELECTMEN—Monday evenings.

SEWER COMMISSION — 2d and 4th Monday evenings of each month.

SCHOOLS—Fourth Tuesday evening of each month.

TRUSTEES OF LIBRARY—Fourth Friday of each month.

CEMETERY COMMISSION—First Saturday of each month at 4.30 p. m.

WATER BOARD — Monday evening.

TREASURER — Wednesday afternoons from 12.30 to 5.30.

WATER REGISTRAR—Tuesdays and Fridays from 5 to 6 p. m.

COLLECTOR—Hours for collection, daily from 2.30 until 5 o'clock, p. m. (excepting Wednesday) and Saturday evenings 7.30 to 9.

FIRE ENGINEERS—Every Monday evening at Engineer's room.

BOARD OF HEALTH meets last Friday of each month at Town House.

SUPT. OF SCHOOLS—Superintendent's office hours: 4 to 5 p. m. on each school day. Meetings of School Committee: fourth Tuesday evening of every month at High school house.

J. H. KELLEY & CO.,

HOUSE PAINTING AND JOBBING.

HARD WOOD FINISHING, ETC.

PROMPT SERVICE.
Satisfaction Guaranteed.

RESIDENCE, 17 THOMPSON ST.

Boston & Northern St. Ry. Co.
Time Table.

Woburn Division.

WEEK DAYS.

Leave Winchester for Sullivan Square Terminal at 5.39 a. m., then every 15 minutes until 9.54 a. m., then every 30 minutes until 12.54 p. m., then every 15 minutes until 7.54 p. m., then every 30 minutes until 11.24 p. m.

RETURNING.

Leave Sullivan Square Terminal at 6.17 a. m., then every 15 minutes until 10.32 a. m., then every 30 minutes until 1.32 p. m., then every 15 minutes until 8.32 p. m., then every 30 minutes until 12.02 a. m.

Leave Winthrop Square, Medford at 6.23, 6.38 a.m., then every 15 minutes until 10.53 a. m., then every 30 minutes until 1.53 p. m., then every 15 minutes until 8.53 p. m., then every 30 minutes until 12.23 a. m.

Leave Winchester for Woburn at 6.24, 6.39 a. m., then every 15 minutes until 11.09 a. m., then every 30 minutes until 2.09 p. m., then every 15 minutes until 9.09 p. m., then every 30 minutes until 12.39 a. m.

SUNDAYS.

Leave Winchester for Sullivan Square Terminal at 7.54 a. m., then every 30 minutes until 9.24 a. m., then every 15 minutes until 9.54 p. m., then every 30 minutes until 11.24 p. m.

RETURNING.

Leave Sullivan Square Terminal at 7.32 a. m., then every 30 minutes until 10.02 a. m., then every 15 minutes until 10.32 p. m., then every 30 minutes until 12.02 a. m.

Leave Winthrop Square, Medford at 7.53 a. m., then every 30 minutes until 10.23 a. m., then every 15 minutes until 10.53 p. m., then every 30 minutes until 12.23 a. m.

Leave Winchester for Woburn at 8.09 a. m., then every 30 minutes until 10.39 a. m., then every 15 minutes until 11.09 p. m., then every 30 minutes until 12.39 a. m.

A. E. MYERS, Div. Supt.

Wakefield Division.

STONEHAM, WINCHESTER AND ARLINGTON.

Leave Reading for Stoneham, Winchester and Arlington at 5.00, 5.30, 6.00, 6.30, 6.15 a. m., and every 30 minutes until 10.15 p. m.

Leave Stoneham for Winchester and Arlington at 5.20, 5.50, 6.20, 6.50, 7.05 and every 30 minutes until 10.05, then 10.50 p. m.

Leave Winchester for Arlington at 5.40, 6.10, 6.40, 7.10, 7.25 a. m., and every 30 minutes until 10.25 p. m., then 11.10 p. m.

RETURN.

Leave Arlington for Winchester, Stoneham and Reading at 6.00, 6.30, 7.00, 7.30, 7.45 a. m., then every 30 minutes until 10.45 p. m., then 11.30 p. m.

Leave Winchester for Stoneham and Reading at 6.20, 6.50, 7.20, 7.50, 8.05, 8.35 a. m., and every 30 minutes until 11.05 p. m., then 11.50 p. m.

SUNDAY TIME.

For Stoneham, Winchester and Arlington at 6.45, 7.45, 8.15, 8.45 a. m., and every 30 minutes until 10.15 p. m.

Leave Stoneham square for Winchester and Arlington at 7.05, 8.05, 8.35, 9.05 a. m., and every 30 minutes until 10.05 p. m., then 10.50 p. m.

Leaving Winchester square for Arlington at 7.25, 8.25, 9.05, 9.25 a. m. and every 30 minutes until 10.25 p. m., then 11.10 p. m.

Returning leave Arlington center for Winchester, Stoneham and Reading at 7.45, 8.45, 9.15, 9.45 a. m., and every 30 minutes until 10.45 p. m., then 11.30.

Leave Winchester for Stoneham and Reading at 8.05, 9.05, 9.35, 10.05 a. m., and every 30 minutes until 11.05 p. m., then 11.50 p. m.

Leave Stoneham for Reading at 8.25, 9.25, 9.55, 10.25 a. m., and every 30 minutes until 11.25 p. m., then 12.10 midnight.

READING AND LOWELL ROUTE.

Cars leave Reading square for Wilmington, Tewksbury and Lowell at *6.15, 7.15 a. m., and every 30 minutes until 10.15 p. m.

Returning leave Merrimack square, Lowell, for Reading, Lynn and Boston at 6.45 a. m., and every 30 minutes until 9.45 p. m.

SUNDAY TIME.

Cars leave Reading square for Wilmington, Tewksbury and Lowell at 8.15 a. m., and every 30 minutes until 10.15 p. m.

Returning leave Merrimack square, Lowell, for Reading, Lynn and Boston at 7.45 a. m., and every 30 minutes until 9.45 p. m.

*6.15, Wilmington only.

J. O. ELLIS, Div. Supt.

TOWN OFFICERS.

Town Clerk—George H. Carter.
Town Treasurer—Thomas S. Spurr.
Collector of Taxes—Aaron C. Bell.
Auditor—William C. Newell.
Selectmen—John H. Carter, William E. Beggs, Frank E. Rowe, Samuel S. Symmes, George Adams Woods.
Assessors—Fred V. Wooster, George H. Carter, George W. Payne.
Water Board—Charles T. Main, Henry C. Ordway, David N. Skillings.
Cemetery Commissioners—Samuel W. Twombly, Charles W. Bradstreet, Henry J. Winde, J. H. Dwinell, George P. Brown.
Trustees Library—George H. Eustis, Theodore C. Hurd, Robert Coit.
Sewer Commissioners—Charles E. Corey, Fred M. Symmes, Stillman Shaw.
Park Commissioners—Preston Pond, James F. Dorsey, Edmund H. Garrett.
Board of Health—Benjamin T. Church, James Hinds.
School Board—Charles F. A. Currier, Frank F. Carpenter, Albert F. Blaisdell.
Overseers of Poor—Geo. H. Carter, Chas. F. McCarthy, Mrs. Emily C. Symmes.
Tree Warden—Irving T. Guild.
Chief of Police—William R. McIntosh.
Superintendent of Streets—Henry A. Spates.
Superintendent of Schools—Robert C. Metcalf.
Water Registrar—Charles E. Barrett.
Superintendent of Sewers—James Hinds.
Inspector of Wires—James Hinds.
Chief of Fire Department—Irving L. Symmes.
Sealer of Weights and Measures—William R. McIntosh.
Superintendent of Water Works—William T. Dotten.
Constables—W. R. McIntosh, E. F. Maguire.

ORION KELLEY, D.D.S.,
DENTAL OFFICE,
WHITE'S BUILDING, WINCHESTER.
Office Hours: 8-12 and 2-5.

HOLIDAY CANDY

English Walnuts, Almonds, Pecans, Castanas, Filberts and mixed Nuts. Oranges, Lemons, Grape Fruit, Salted Almonds, Pecans and Peanuts. Shelled Almonds, English Walnuts and Pecans. Candied Cherries, Pineapple and Assorted Fruit. Fancy Rice Pop Corn. Russett Cider.

AT

MORRILL'S,

3 CHURCH STREET.

THE

WINCHESTER CO-OPERATIVE BANK.

ROOM 2, LYCEUM BUILDING,

Loans money to those who wish to own a home. Monthly payments practically what one would pay for rent. If you do not understand the system please call and have it explained.

The Secretary is at the office Saturday evenings, 7 to 8 o'clock. If that evening is not convenient, special appointments will be made for those who wish to borrow if they will write to the bank.

—DIRECTORS—

H. D. Nash, President. Geo. A. Fernald, Vice-President.
Thos. S. Spurr, Secretary.
Anson Burton. Alexander Foster, Jr. John Challis. W. B. French. Theo. C. Hurd. F. L. O'Hara. Sam'l S. Symmes. N. H. Taylor.

New Shares issued May and November each year.

ATTENTION!

Commence early to clear your trees of the Gypsy egg clusters.

COMPETENT MEN FURNISHED AND CAREFUL WORK.

TREE WORK IN ALL ITS BRANCHES.

U. S. G. SANBORN & CO.,

Tel. 4-5. 100 Highland Ave.,

WINCHESTER, MASS.

The "Clean-to-handle" Fountain Pen

MOORE'S NON-LEAKABLE FOUNTAIN PEN

Is Warranted Not to leak when carried in any position in the pocket. Unlike all others.

Warranted to write immediately without urging or flooding, when applied to paper.

Positively the highest grade Fountain Pen on the market.

FOR SALE BY
WILSON, THE STATIONER,
Pleasant Street, ... Winchester.

"1847 ROGERS BROS." "Silver Plate That Wears"

SPOONS, FORKS, KNIVES, Etc.

have been made for over fifty years, steadily gaining in character of designs, finish and general popularity, but best of all, the good old "ROGERS" quality has been maintained. It would be hard indeed to improve upon the wearing qualities first exhibited by this brand, and which have made "1847 ROGERS BROS." the most famous of all silverware. Do not experiment by trying something that has not stood the test of time. Buy goods which have a well-known and well-earned reputation, and you run no risk. There are other "Rogers." The original and genuine are stamped "1847 ROGERS BROS."

Sold by leading dealers everywhere. Send to the makers for catalogue No. "C-L" containing newest designs.

INTERNATIONAL SILVER CO., SUCCESSOR TO
MERIDEN BRITANNIA COMPANY,
Meriden, Conn.

Fine Job Printing AT STAR OFFICE

Subscribe for the STAR

SPECIAL SALE.

BURNT WOOD CALENDARS

LARGE SIZE

Designed by G. Learned

REGULAR PRICE 25c

Our Price 15c

Before this new process of burning wood was discovered, calendars like these sold for $2.00.

WARREN F. WITHERELL CO.

IMPORTERS AND GROCERS,

91 Causeway Street, Opposite North Union Station,

BOSTON, MASS.

DON'T FORGET

That you will find the choicest assortment of

Turkeys and Chickens

That can be purchased at

Richardson's Market,

10 AND 12 PLEASANT ST.

INSURANCE.

For Fire, Life, Accident, Liability, Burglary and all other forms of Insurance, best Companies, contracts, rates and information regarding same, consult

F. V. WOOSTER, Agent,

13 Washington St., Winchester. Tel. 358-2 Winchester.

161 Devonshire St Boston. Tel. 3944 Main.

Correct PIANO TUNING and Repairing by FRANK A. LOCKE.

30 YEARS' EXPERIENCE.

Boston Office, 54 Bromfield St.

Tuner in Winchester for 21 years.

EVERY unison, octave and chord so evenly balanced and smoothly tuned as to make the harmony on your piano an exquisite pleasure to listen to. No jagged, rough, harsh and uneven chords so often left by tuners. Recommendations from manufacturers, dealers, teachers, colleges, and the musical profession.

Telephone Connection with Residence.

$25 to $75 saved on pianos for persons about to purchase

Winchester Office F. S. Scales, the Jeweler, Common Street.

Newsy Paragraphs.

Mrs. William I. Lawrance delivered a lecture on "The Rhine and its Stories" before the Woman's club of Peabody, recently. It was well received. The same lecture, illustrated by stereopticon and Rhine songs, will be given in Winchester soon under the auspices of the Ladies' Friendly society.

Town Clerk George H. Carter spent Christmas with his daughter in New York.

The trains were considerably delayed last Friday evening, both outward and inward bound. A baggage car on a north bound express broke down at Winchester about six o'clock, delaying all the following trains for the best part of an hour, while at about the same time the caboose on an inward bound freight train tipped over at North Somerville which delayed the inward trains.

Miss Ruth McCall is home from Smith College for the holidays.

M Phil. T. Ware of Waterville, Me., is visiting his brother Mr. J. Putnam Ware of Norwood street.

Messrs. P. T. Bufford and Edward Kelley of this town were the guests of Arnold Lawson at his last bachelor's dinner, given last Saturday night at the Winter place hotel, Boston.

Rev. S. W. Adriance has announced that he will not be a candidate for re-election upon the Church Committee of the Congregational Church.

The New York Court has pronounced the new schedule of Arcanum rates as invalid. The matter will be tried in a higher court and probably thrashed out in the Massachusetts courts, where the home of the order is. One thing certain there has got to be an increase of rates if the order is to continue. The best way is by increasing the number of assessments and establishing a trust fund.

We board horses and care for private rigs for $20.00 per month. Why pay more? Dinsmore stables. a15,tf

Edgar J. Rich, Esq., seeks change from the perplexing problems of a large law practice through taking long walks.

Mr. Edmund Sanderson, the electrician, and his force of a half dozen men are kept on the jump attending to orders.

The benefits of a national bank in Winchester was again demonstrated during the holiday season, when scores of women instead of carrying money with them on their shopping tours, simply took along their check books to pay for their purchases. This eliminated pickpockets and the accidental losses of pocketbooks.

Melvin the provision dealer, reports an unusually big business during Christmas week. He knows what good prime beef is and he has it, and this is the reason for his increased business.

The financial year of the town closes on Saturday.

Mr. and Mrs. Albert McLellan and children of Wilton, N. H., have been spending the holidays in Winchester with Mrs. McLellan's father, Mr. Thos. P. Dotten. They were formerly residents of this town and have many friends here, who will be pleased to learn that the health of both is much improved since Mr McLellan has taken up farming at Wilton.

Beautifying methods that injure the skin and health are dangerous. Both are had without discomfort by taking Hollister's Rocky Mountain Tea. Sunshiny faces follow its use. 35 cents. A. B. Grover.

Newsy Paragraphs

Mr. Samuel Ahlberg and family moved to Beverly last week.

New applications for membership at the Calumet club are posted as follows: E. Alden Bigelow, Edward H. Rice, Rev. William I. Lawrance.

Mr. and Mrs. Edward M. Messenger had a very pretty Christmas tree observance Monday afternoon at their home on Washington street. Neighbors and friends were present to share in the bounteous fruits of the tree and to partake of choice refreshments. The little folks had a great and glorious time. Master Guy Messenger was the recipient of a rooster and a pullet from friends in New Hampshire. He impersonated Santa Claus and Lillian Hudson was the Miss Santa, and they performed their parts with much credit.

May a happy and prosperous New Year be in store for you

All owners of business property on the main streets in the centre of the town have been notified of the provisions of the new snow and ice by-law.

Higgin's Studio. Tel. 318-6 Winchester,

The horses in the centre fire station are afflicted with pink eye. It has been some years since this disease last made its appearance.

The new town stable and yard has been turned over to the town and will soon be occupied by the horses of the different departments.

George R. Brine of Washington street, has purchased the Cambridge Times, from the heirs of the late James Livingston, and will assume control with the next issue. Mr. Brine was formerly engaged in the clothing business in Boston on Tremont row and is a prominent citizen of this town.

Woburn Royal Arch Chapter, held its monthly convocation in Masonic Hall, this town, Wednesday evening. Several candidates were admitted.

A good writing ink is sometimes a necessity. Wilson the Stationer carries Carter's, Staffords, Caws, Sanfords Underwoods, Pomeroys and several others to choose from.

Among those home from school for the holidays are Miss Rebecca Fernald, Miss Katherine McCall, Mr. Richard Hunt, Mr. Robert Stone and Charles R. Main.

Mr. Maynard Holcombe is home from Hartford, Conn., and is spending Christmas with his parents on Wildwood street.

This year there is one more day of Christmas vacation than usual, the school committee having decided to extend the holidays until the second of January.

The many persons who have been privileged to hear that master of the piano, Carl Jean Tolman, will bear testimony to his wonderful performances on that instrument. It is pleasing to announce that he is equally successful as a teacher and that he has decided to take a limited number of pupils. This fact on becoming known will quickly ensure all the pupils that he can painstakingly teach. He can be addressed at 26 Eaton street.

George A. Dupee has left the Blaisdell market and is now in the employ of George E. Morrill.

Clear thinking, decisive action, vim and vigor of body and mind, the sparkle of life, comes to all who use Hollister's Rocky Mountain Tea. 35 cents, Tea or Tablets. A. B. Grover.

Newsy Paragraphs.

It is reported that the Goodyear branch of the United Shoe Machinery Co., will occupy the plant on Swanton street. This branch of the concern is now installed in Boston, and, as the lease of the building is to expire in a few weeks, and furthermore there being no room in the new buildings at Beverly, are given as the reasons for coming to Winchester.

Considering the large number of families that have moved to Beverly during the past six months, there are but few vacant houses in town, and one who ought to know says that inside of two years the population of the town will equal that of a year ago when the plant of the United Shoe Machinery Co. was running at full blast.

Christmas was the busiest in the history of the local postoffice and the clerks and carriers and specially hired men had hard work in keeping down the avalanche of bundles dumped into the office. The carriers did not get much time to themselves on Christmas day. Hawes' express also had their handsfull, but handled the big rush of business in a manner born of experience, and as far as Web Hawes was concerned all got their express packages on time. This firm also had teams helping out the rush at the postoffice. Hawes' express is equipped for any emergency.

When you acknowledge your Christmas gifts be sure your stationery is correct and in good form. The best of dainty note paper may be obtained at Wilson the Stationer's.

Wilian. R. Green of Washington street will go to Providence, R. I., shortly to engage in the hotel business.

Miss Margaret Mullen, daughter of Mr. and Mrs. Arthur Mullen of Winchester place, came near drowning last week in Black Ball pond. She broke through the thin ice and was struggling in the water when rescued by Jacob Gerrish.

Last Friday noon one of the automobile vans of a large Boston firm was stopped by a park policeman near Whitney's mill and the driver received a severe calling down and warning for driving on the parkway, which is for use of pleasure vehicles only.

The Monday class will meet on Monday, Jan. 1st, 1906, at 3 p. m. with Mrs. Geo. S. Littlefield on Highland avenue.

Sanderson, Electrician. Tel. 355-2.

Chairs and card tables to rent. Also canopies for weddings and receptions. Apply at Kelley & Hawes'.

Mr. Walter Claflin of Reservoir street is a thorough believer in the strenuous life. For almost a year he has been sleeping in a tent pitched in the yard near his home and expects to continue to do so indefinitely. Walter certainly looks as though the fresh air was making him healthy, and has good courage to keep it so.

Hollister's Rocky Mountain Tea is simply liquid electricity. It goes to every part of your body, bringing new blood, strength and new vigor. It makes you well and keeps you well. 35 cents. A. B. Grover.

COMMITTEE HEARING

—AT—

SELECTMEN'S ROOM.

At the town meeting held June 22, 1905, the following vote was passed:

That a committee of five citizens be appointed by the Moderator within two weeks, which, after thorough investigation and careful consideration, shall report in print to some future town meeting what changes, if any, would, in its judgment, result in the improvement of the conduct of the official business of the town.

The committee, after full discussion of the subject with citizens holding official positions, will give a hearing to all persons not in the service of the town, at the Selectmen's room,

THURSDAY, January 4th, at 7.45 P.M., and would be glad to hear from anyone by letter who cannot be present at this hearing.

JOHN L. AYER,
JAMES P. BOUTWELL,
HOWARD D. NASH,
LEWIS PARKHURST,
FRANK L. RIPLEY,
Committee.

Newsy Paragraphs.

Mr. James H. McEwen of Brookside road, the carpenter, has been under the weather for the past few weeks suffering from a severe cold. He is out, and slowly improving.

When you acknowledge your Christmas gifts, be sure your stationery is correct and in good form. The best of dainty note paper may be obtained at Wilson the Stationer's.

Harold Whitney has sold his motor cycle and purchased a buckboard. He received much enjoyment from his motor cycle.

An interesting feature in connection with the dinner at the home of Mr. F. G. Stearns of Myrtle street, on Christmas day was the fact that the dishes used on that occasion formerly belonged to his great uncle, Rev. Theodore Parker.

Arnold, the florist, reports that this has been the biggest week for business since he opened a store here.

We received from General Passenger Agent Derrah of the B. & N. St. R. R. Saturday night a choice souvenir box of Hoffman House cigars, as a Christmas present, for which he has our thanks.

The many friends of Arthur N. Holcombe and Dwight N. Robinson will be pleased to know that their names appear in the list of the Winner's of Academic Distinctions in Harvard College for the current year.

Sumner Carr, the genial keeper of the town hall building, expects to take a well earned vacation and rest in the shape of a two months' trip to California, where he will visit relatives.

Mr. William T. Dotten Wednesday received by express from Portland, O., a large and handsomely decorated Christmas cake, a gift from his son, George, who is a successful business man in that city. Mr. Dotten also received from his son a gift of $25, his wife $10 and Miss Sadie Dotten $5.

The Newton A. Knapp Co., insurance agents and brokers of 99 Water street, Boston, will accept thanks for their annual "reminder calendar," which is both useful and ornamental.

The Medford Mercury observed its 25th anniversary last Friday. The Mercury is among the leading suburban papers, in news, standing and influence.

The Congregational church has voted to observe the "Week of Prayer" in Union services as in past years. Also to hold a special service for the work and support of the Foreign Pastor; Dr. Patton of the American Board is to be invited to speak. The Church Committee recommend that the ten Sunday evening services be held during 1906 for the Missionary societies as in former years and that the present Missionary Committee consisting of Rev's Joshua Coit, Geo. H. Gutterson and Messrs. Harrison Parker, Alfred S. F. Kirby, Arthur W. Hale and Edwin N. Lovering, be continued.

Edward Libbey of Beverly, formerly of this town has been very ill with blood poisoning, the result of an ulcerated tooth which had been extracted. He died at the hospital Wednesday. His wife was formerly Miss Mary McCraven.

The popularity of gas as a means of lighting instead of feeling the effects of electricity, continues to be more generally used, and is being installed in many houses in town that have heretofore depended entirely on electricity. The Arlington Gas Light Co. supplies gas of the highest quality which gives a light equally to the best. Furthermore the price is low and the service is to be depended upon at all times.

Winchester Lodge 155, A. O. U. W., has elected the following officers for 1906: Herbert L. Vose, P. M. W.; William A. Newth, M. W.; Guy P. Palmer, F.; Lucius R. Symmes, O.; Frederick B. Browning, R.; Henry C. Dood, F.; Fred S. Scales, F.; M. W. Morgan, G.; W. A. Powers, I. W.; Henry Richburg, O. W.; George E. Morrill, trustee for three years; Herbert L. Vose, representative to grand lodge; Frederick B. Browning, alternate.

At the last meeting of Aberjona council, No. 1002, Royal Arcanum, Dr. Orion Kelley was re-elected regent for next year.

A small ad in the STAR is almost certain to bring results, that is the reason this paper has so many wants, to let, lost, found, etc.

The handsome silk and leather diaries and engagement books have proven so popular this season that we have re-stocked our line. Call and see them at Wilson the Stationer's.

Newsy Paragraphs.

F. J. Bowser announces in another column a genuine mark down sale of seasonable articles. When this firm announces reduced prices, it is so.

Thursday noon the thermometer registered 60.

Charles Kendall has purchased an automobile of the Autocar runabout type.

William H. Richardson died at his home, 23 Lake avenue, Woburn, Wednesday, aged 71. He was born in Winchester, then South Woburn, son of Amos and Lydia Ferguson Richardson.

Mr. D. N. Skillings has bought the old edifice of the church of the Epiphany on Pleasant street. The building stood on land of Mr. Skillings. When it was erected years ago it was to be held by the parish so long as used for religious purposes. It is not known what Mr. Skillings will do with the building.

First Class

HARD WOOD

FOR SALE.

CEMETERY COMMISSIONERS,
d22,tf J. H. DWINELL, Clerk

LOST.

A gold locket and chain, dragon embossed on locket. Please return same to Star office and receive reward.

WANTED.

By Chicago wholesale and mail order house, assistant manager (man or woman) for this county and adjoining territory. Salary $20 and expenses paid weekly; expense money advanced. Work pleasant, position permanent. No investment or experience required. Write at once for full particulars and enclose self-addressed envelope. COOPER & CO., 132 Lake street, Chicago, Ill. d8,10t

WANTED.

By a prominent monthly magazine, with large, high-class circulation, local representative to look after renewals and increase subscription list in Winchester and vicinity, on a salary basis, with a continuing interest from year to year in the business created. Experience desirable, but not essential. Good opportunity for the right person. Address Publisher, box 59, Station O, New York. d1,tf

WANTED.

Experienced nurse maid to take care of two young children. Good wages. Apply at 132 Main street between 5 and 8 p. m. •

WANTED.

First class cook and a second girl. Three in family. Good wages. Catholic not wanted. Apply at Star office. It

Sleighs For Sale.

A Bailey single sleigh, also a fine two-seated sleigh, upholstered and up-to-date. Both at a bargain. Can be seen at 5 Lakeview road.

FOR SALE.

Young Ayrshire cow. Fresh in about ten days. Can be seen at 17 Chestnut street. H. E. Wellington. •

TO LET.

House, corner of Parkway and Bacon street. Apply to H. E. Wellington, 17 Chestnut street. •

TO LET.

22 Lloyd Street, 7 rooms and open plumbing; hard wood floors; just vacated by A. B. Franklin. Rent $25 per month. Geo. Adams Woods, Waterfield Building. Call or telephone. Open Tuesday and Friday evenings from 7 to 9. d8 tf

TO LET.

Cottage, near centre, and tenement on Mt Pleasant street. Apply to J. A. Laraway. s18,tf

TO LET.

Stable at North Wilson street, West Side, for storage of carriages, furniture or for use as a stable. Apply to D. W. Pratt, No. 44 Wildwood street. d1,tf

TO LET.

Half of double house, No. 13 Webster street, 8 rooms, modern improvements. Rent $24. Apply to Geo. W. Payne, 14 Webster street. s1,tf

TO BE LET.

House No. 11 Glengarry. Possession Nov. 1st. Inquire at 88 Church street, or at Room 804, 53 State street, Boston. o6,tf

TO LET.

A five room tenement in the centre. Apply to T. Price Wilson, Star office. tf.

ROOMS.

To let, finely furnished rooms for light housekeeping. Apply at 62 Swanton street. s9 tf

NELLIE M. DUNKLEE,
TEACHER OF PIANO,
9 Eaton Street, Winchester, Mass
ly

Newsy Paragraphs

The Daughters of Vermont will have a gentleman's night at the Vendome, tonight, and Mrs. Clarence Jean Allen of this town, the president, will head the receiving line.

Capt. Hoitt, the pension agent at Boston, has just celebrated his 60th birthday. Capt. Hoitt, as senior officer of his regiment present for duty, commanded the Fifth New Hampshire in the grand review at Washington at the close of the war, he being at that time only 19 years old.

Prest. Sullivan of the Boston & Northern in an address before the board of trade of Chelsea a few days ago, gave some reasons why his company can not afford the facilities in the way of low fares and free transfers that the Boston Elevated gives. The Elevated, he said, has an average population of 2300 for each mile of track it operates; the Boston & Northern has an average of only 1100 per mile; the Elevated has an average income of $30,000 per mile of trackage, while the Boston & Northern has an average income only $7300 per mile of track; the average income per mile for street railroads in Massachusetts is $10,000 with the Elevated trackage included. This is undoubtedly true and makes a strong argument on the company's side for the recent increase of fares and discontinuance of free transfers.

When you want a pleasant laxative take Chamberlain's Stomach and Liver Tablets. For sale at O'Connor's Pharmacy.

High School Concert.

The pupils of the High school gave one of the most successful entertainments yet held by the school on Thursday evening at the town hall. The affair was in the nature of a concert, and was participated in by a large number of pupils. The hall was well filled with scholars, parents and friends. Those who took part were: Miss Marion Gray, Mr. Paul Dotten, Miss Gladys Mendum, Miss Esther Parker, Miss Katherine Fletcher, Miss Dorothy Fletcher, Miss Mary French, Miss Helen Munroe, Miss Elizabeth Winn, Miss Helen Edleson, Miss Viola Sullivan, Miss Mabel Wingate and Harold Fultz. Selections were given by a string orchestra and a chorus.

YOUR CHILD'S EYE SIGHT

You are responsible for the sight of your child. Watch out for frowns, for squints, and when he reads or looks at a picture book does not he hold it too near or too far? The little things grow faster than the child and in many cases can be overcome if discovered in time.

We especially insist on you bringing in the children

You may save them a lifetime of strain and weak sight. Defects of vision never disappear of their own accord and in most cases grow worse.

It's a duty you owe your child and

We don't charge for advising you

Occulists' Prescriptions filled at lowest prices

GEO. A. BARRON,

3 WINTER ST., Room 22,

BOSTON.

Residence:
77 Parkway, Winchester, Mass.

COREY & MAHN

Expert - Foresters.

We make a speciality of cutting BROWN TAILS and exterminating GYPSY MOTHS.

We employ the same system as the State Park Commission. Private Estates and Property Owners will do well to get our terms or estimates. All work done by expert workmen. Call or address.

135 SUMMER ST., STONEHAM.

Tel. 363 Stoneham

1m,d29

Telephone 321.

WINCHESTER LAUNDRY,

Steam and Hand Work

A. T. DOWNER, Prop. **Converse Place.**

THE WINCHESTER STAR.

WINCHESTER, MASS., FRIDAY, DECEMBER 29, 1905. PAGES 9 TO 12.

By-Laws of The Town of Winchester.

ADOPTED NOV. 20, 1905.

ARTICLE I.—TOWN MEETINGS.
Section 1. Date of annual town meeting.
Section 2. Service of warrant.
Section 3. Notice of adjourned meeting.
Section 4. Organization of meeting.
Section 5. Duties of Moderator.
Section 6. Limit of debate.
Section 7. Reconsideration and previous question.
Section 8. Expenditures on report of committees.
Section 9. Parliamentary rules governing meetings.
Section 10. Notice of appointment of committees.

ARTICLE II.—TOWN FINANCES.
Section 1. Financial year.
Section 2. Method of payment from town treasury.
Section 3. Commitment of tax list and delivery of tax bills.
Section 4. Payments by Collector of Taxes.
Section 5. Report of Town Treasurer.
Section 6. Election, duties and report of Auditor.
Section 7. Certificate of appropriations.

ARTICLE III.—STREETS, SIDEWALKS, ETC.
Section 1. Names of streets regulated.
Section 2. Digging up of streets regulated.
Section 3. Moving of buildings through streets regulated.
Section 4. Injuries to trees prohibited.
Section 5. Animals at large forbidden on streets.
Section 6. Defilement of streets forbidden.
Section 7. Signs and advertisements regulated.
Section 8. Coasting on streets regulated.
Section 9. Swimming and bathing regulated.
Section 10. Keeping of dogs regulated.
Section 11. Teaming noxious materials on streets regulated.
Section 12. Vehicles on sidewalks forbidden.
Section 13. Standing on sidewalks regulated.
Section 14. Disorderly behaviour on streets forbidden.
Section 15. Obstruction of streets or sidewalks forbidden.
Section 16. Removal of snow and ice from sidewalks.
Section 17. Junk dealers to be licensed.
Section 18. Throwing missiles in streets forbidden.
Section 19. Penalties.

ARTICLE IV.—HACKNEY CARRIAGES.
Section 1. Selectmen authorized to grant licenses.
Section 2. Notice of time for application for license.
Section 3. Penalty for driving unlicensed carriage.
Section 4. Fee for license. Effect of license.

ARTICLE V.—REGULATIONS AND RATES OF THE WATER WORKS.
Section 1. Water Board, qualifications, election and tenure.
Section 2. Powers of Board.
Section 3. Annual report of Board.
Section 4. Duties of Water Registrar.
Section 5. Water rates, when payable.
Section 6. Refusal of water supply to delinquents.
Section 7. Abatements of water rates.
Section 8. Record of water takers to be kept.
Section 9. Laying of service pipes regulated.
Section 10. Penalty for unlawfully opening hydrants, etc.
Section 11. Rules governing water takers.
Section 12. Refusal of water supply upon violation of rules.
Section 13. Schedule of water rates.
Section 14. Installation of water meters.
Section 15. Free use of water allowed for fires.
Section 16. Charges for water used for public purposes.
Section 17. Extension of pipes on unaccepted ways.

ARTICLE VI.—REGULATIONS FOR PLUMBING.
Section 1. Connection with public sewers regulated.
Section 2. Production of plumbers' licenses on demand.
Section 3. Applications for permits.
Section 4. Inspection and testing.
Section 5. Material and size of pipe.
Section 6. Construction, fittings, cleanouts, joints, etc.
Section 7. Trap, waste and fresh air inlet pipes, etc.
Section 8. Water closets.
Section 9. Application of regulations, defective plumbing, etc.

ARTICLE I.

TOWN MEETINGS.

SECTION 1. The annual town meeting shall be held on the first Monday of March.

SECTION 2. A copy of the warrant for every town meeting shall be left at every dwelling house in town four days at least before the time named in the warrant for holding said meeting.

SECTION 3. Notice of every adjourned meeting shall be posted by the Town Clerk at the Town Hall, and shall be advertised in a newspaper published in Winchester, if any, as soon as practicable after the adjournment, stating briefly the business to come before the adjourned meeting.

ORDER OF PROCEEDINGS AT TOWN MEETINGS.

SECTION 4. At the time appointed, the Town Clerk shall call the meeting to order and read the warrant, and all persons present shall be seated and uncovered.

SECTION 5. When the meeting has been duly organized, the presiding officer shall call on any clergyman present to open the meeting with prayer; after which the Moderator shall submit the articles contained in the warrant to the action of the meeting.

SECTION 6. No person shall speak more than once on any one subject, if any other citizen who has not already spoken thereon shall desire to speak; nor shall any person speak more than ten minutes at one time, except by vote of permission.

SECTION 7. No vote shall be reconsidered except by a two-thirds vote at the meeting at which it is passed. If, when the previous question is moved, the meeting shall decide that it shall not be ordered, the debate shall continue as if the previous question had not been moved.

SECTION 8. No final action shall be taken at any meeting on the report of any committee previously chosen, when it involves an expenditure of $500 or more, unless the same shall be specially notified in the warrant calling such meeting.

SECTION 9. The proceedings of the meeting shall be governed by the rules of practice contained in Cushing's Manual of Parliamentary Practice, except as modified by law or by these By-Laws.

SECTION 10. The Town Clerk shall immediately notify, in writing, all members of committees that may be elected or appointed at any town meeting, stating the business upon which they are to act and the names of the members of the committees.

ARTICLE II.

TOWN FINANCES.

SECTION 1. The financial year of the town shall begin with the first day of January in each year and end with the thirty-first day of December following.

SECTION 2. No money, except State and County taxes, and principal and interest of town notes or bonds shall be paid from the town treasury without a warrant therefor, signed by a majority of the Selectmen.

SECTION 3. All taxes shall be assessed and committed to the Collector on or before the fifteenth day of August in each year, and the Collector shall deliver all the tax bills within fourteen days after such commitment.

SECTION 4. On or before the fifth day of each month, and as often as the amount in his hands reaches $500 or upwards, the Collector shall pay over to the Treasurer of the town all taxes by him collected, and shall, annually, on or before the first secular day of January make up his annual account and render it to the Selectmen.

SECTION 5. The Town Treasurer shall, annually, on the first secular day of January, render to the Selectmen, in writing, a full account of all his receipts and disbursements for the financial year last past.

SECTION 6. At each annual town meeting the town shall choose one Auditor, whose duty it shall be to inspect all bills presented against the town, to see that they have the approval of the board or committee contracting them and that they are in proper form and indicate the account to which they are chargeable; and, if there are available funds, he shall transmit such bills, with his certificate, to the Selectmen, who shall draw their warrant on the Town Treasurer authorizing payment thereof. The Auditor shall examine the books of the Treasurer, Collector and Water Board, and all funds or trust funds held for the benefit of the town by town officers, and report at each annual town meeting in detail, under their respective heads, all the receipts and expenditures by the town for the previous year. Said report, with the annual reports of the other town officers, shall be printed by the Selectmen, and a copy thereof left at every dwelling house in town four days, at least, before the annual meeting.

SECTION 7. At the conclusion of each town meeting the Town Clerk shall send to the Auditor a certificate stating the amounts of the several appropriations made by such meeting.

ARTICLE III.

STREETS, ETC.

SECTION 1. The streets in the town shall be called and known by the names given to them respectively until such names shall be changed by vote of the town.

SECTION 2. No person shall break or dig up, or aid in breaking or digging up, any part of any street, or remove any earth or gravel therefrom, without having first obtained a written license from the Selectmen for that purpose.

SECTION 3. No person shall obstruct any street by placing therein any house or other building, nor move or draw through or over any street any such house or other building, without the license of the Selectmen in writing specifying the terms and conditions upon which such obstruction of the street shall be allowed; and the licensee shall fully comply with all said terms and conditions.

SECTION 4. No person shall tie or fasten any horse or other animal to any tree, not his own, standing in any highway, street or public place in this town, or in any manner cut or mutilate such tree.

SECTION 5. No owner or person having the care of any sheep, swine, horses, oxen, cows or other grazing animals shall permit or suffer them to go at large or to graze on any street, lane, common, square or other public place within this town, nor permit any such animal to go upon any sidewalk therein.

SECTION 6. No person shall place or cause to be placed in any public street or way of this town the contents of any sink, cesspool or privy, nor place or cause to be placed any rubbish or garbage therein, except for the purpose of immediate removal therefrom.

SECTION 7. No person, unless required by law so to do, shall make any marks, letters or figure of any kind, or place any sign, advertisement or placard upon or against any wall, fence, post, ledge, stone, tree, building or structure in or upon any street in this town, without the permission of the owner thereof.

SECTION 8. No person shall coast in any of the streets or public walks of this town except such streets as are publicly designated for that purpose by the Selectmen.

SECTION 9. No person shall swim or bathe in any of the waters within the town so as to be exposed to the view of persons in any street, lane, alley or house within the town.

SECTION 10. No person shall own or keep in this town, any dog which by biting, barking, howling, or in any other manner, disturbs the peace or quiet of any neighborhood, or endangers the safety of any person. Whoever violates the provisions of this section shall be liable to a penalty of ten dollars.

SECTION 11. No person shall deposit advertising circulars or other matter on the streets nor team manure, hay, rubbish, liquid or other material in such a manner as to litter, pollute or injure them.

SIDEWALKS.

SECTION 12. No person shall drive or draw any cart, wagon, sled or other vehicle (except invalids' or children's hand carriages) over or upon any footpath or sidewalk in the town, or permit a horse or other grazing animal under his care to go upon such sidewalk, or stand thereon.

SECTION 13. No persons shall stand on any sidewalk in such manner as to obstruct a free passage for foot passengers after a request to move on made by a constable or police officer.

SECTION 14. No person shall behave in a rude or disorderly manner, or use any indecent, profane or insulting language in any public place, or near any dwelling house, or other building in the town, or be or remain upon any sidewalk, or upon any door step, or other projection from any house or other building so as to annoy or disturb any person or obstruct any passage to such house or building, and every person so being or remaining as aforesaid, when ordered by any constable or police officer, or by the owner or occupant of any such building, shall immediately and peaceably depart and stay therefrom.

SECTION 15. No person shall place any obstruction in a street or on a sidewalk, and allow it to remain there, without first obtaining the consent in writing of the Board of Selectmen.

SECTION 16. Whoever, being the owner or the agent in charge of an estate abutting upon a sidewalk upon a public street, within one quarter of a mile of the railroad crossing in the centre of the town, said estate being used wholly or in part for stores public offices or places of public resort, excepting meeting places for public religious worship, shall place any snow or ice on a sidewalk on which such store, office or place of public resort abuts, or suffer it to remain thereon for more than five hours between sunrise and sunset, shall forfeit not more than ten dollars for each offence. If snow or ice through weather conditions, is evenly spread over a sidewalk and frozen thereto so as to be difficult of removal, it may remain until it can be more easily removed, provided the sidewalk be kept in safe condition by sanding or otherwise.

SECTION 17. No person shall deal in, or keep a shop for the purchase, sale or barter of, junk, old metals or second-hand articles within the limits of the town, unless licensed by the Board of Selectmen.

SECTION 18. No person shall throw any snow ball, stone or other substance, or engage in any amusement, game or exercise, in any public or private way so as to interfere with the free, safe and convenient use of such public or private way.

SECTION 19. Whoever violates the provisions of any section of this article except sections ten, sixteen and seventeen shall be punished by a fine not exceeding twenty dollars for each offence.

ARTICLE IV.

HACKNEY CARRIAGES.

SECTION 1. The Board of Selectmen shall, from time to time, grant licenses to such persons and upon such terms, as they may deem expedient, to set up, use or drive hackney carriages for the conveyance of persons for hire from place to place within the town, and they may revoke such licenses at their discretion, and a record of all licenses so granted or revoked shall be kept by the Selectmen.

SECTION 2. The Board of Selectmen shall give notice by publication in some newspaper, or otherwise, that, on or before a given date, all persons who desire to set up, use or drive a hackney carriage or carriages must apply for a license therefor.

SECTION 3. No person after said given date shall set up, use or drive in the town any hackney carriage for the conveyance of persons for hire from place to place within the town, without a license for such carriage from the Board of

Selectmen, under a penalty not exceeding twenty dollars every time such carriage is used. Such license shall expire on the first day of May next after the date thereof, and no license shall be sold, assigned or transferred without the consent of said Board indorsed thereon.

SECTION 4. For every license so granted, the sum of one dollar shall be paid to the Town Treasurer for the use of the town, but no license so granted shall operate to relieve the licensee from any penalty herein prescribed against persons without a license if he neglects or refuses to take out and pay for his license within ten days after notice that it has been granted.

ARTICLE V.

REGULATIONS AND RATES OF THE WATER WORKS.

SECTION 1. There shall be a Water Board consisting of three legal voters, one of whom shall annually be elected by ballot at the annual town meeting for a term of three years, and who, before entering upon the performance of his duties shall be sworn to the faithful performance thereof. No member shall receive any salary or other compensation for his services.

SECTION 2. The Water Board shall have and exercise all the powers vested in the town, by chapter 265 of the Acts and Resolves of the year 1872, and by any Acts in addition thereto, so far as the same may be legally delegated: and may appoint a water registrar and other necessary subordinate officers, agents and assistants, and fix their salaries or compensation.

SECTION 3. The Water Board shall, annually, on or before the first day of January, present to the Selectmen a report, made up to and including the last day of December, containing a statement of the condition of the water works and of the lands and other property connected therewith: and any information or suggestions which they may deem important: and shall, at the same time, transmit to the Selectmen the report of the water registrar, mentioned in the following section.

SECTION 4. The water registrar, under the direction of the Water Board, shall assess the water rates hereinafter established; he shall once in each year personally visit, or cause to be visited, the premises of every water-taker, examine the service pipes and fixtures, and see that the rules and regulations are strictly observed. He shall, annually, on or before the first day of January, present to the Water Board a report containing a statement of the number of water-takers, the amount of water rates assessed and the amount of abatements, and perform all other duties required of him by the Water Board. He shall transmit the bills for water rates to the Collector who shall collect them and pay the proceeds over to the Town Treasurer weekly.

SECTION 5. Water-rates shall be payable to the Collector on the first day of January and July in each year. All charges for specific supplies, unless determined by meter, shall be payable before the water is turned on.

SECTION 6. Upon the non-payment of the water-rates for sixty days after they are payable, the Collector shall serve a summons upon the premises of the delinquent: and, unless said rates are paid within ten days thereafter, together with twenty-five cents for said summons, the Collector shall notify the registrar, who shall shut off the water, and it then shall not be turned on until the amount due, together with the twenty-five cents for the summons and two dollars for the shutting off and turning on is paid. The foregoing provisions shall apply if two or more parties take water from the same service pipes, although one or more of them may have paid the proportion due from him or them.

SECTION 7. The Water Board may make abatements in the water-rates in such cases as they may deem proper: and may shut off the water from any street after notice of their intention so to do.

SECTION 8. The Water Board shall keep suitable books in which shall be entered the names of all water takers, the kind of building to which water is supplied, the name of the street on which it is situated and its number thereon, the nature of the use, the number of taps, and the amount charged; which books shall be open to inspection.

SECTION 9. The Water Board shall lay all service pipes from the main in the street to the inside of the building which is to be supplied in such location and manner, and using such material, as it deems proper, the cost thereof from the street line to the building to be charged to the owner. An estimate of the cost shall be made and the amount shall be deposited with the Town Treasurer before the work is begun.

SECTION 10. If any person shall open a hydrant, or lift or remove the cover thereof or make any opening or connection with any pipe or reservoir, or turn on or turn off the water from any pipe, fountain, reservoir or hydrant, except in case of fire, or by authority of the Water Board or registrar, he shall be liable to a penalty of not more than twenty dollars.

SECTION 11. Clause 1. All persons who take water shall keep the service pipes within their premises, including the pipes to the street line, in good repair and protected from frost, at their own expense, and will be held responsible for all damage which may result from their failure so to do.

Clause 2. They shall prevent all unnecessary waste of water, and shall not conceal the purposes for which it is used.

Clause 3. No alteration shall be made in any of the pipes or fixtures inserted by the town, except by persons authorized by the Water Board or registrar, who are to be allowed to enter the premises supplied, examine the fixtures, and ascertain if there is any unnecessary waste.

Clause 4. No water shall be supplied to parties who are not entitled to its use, unless by written permit of the Water

Clause 5. A charge of one dollar shall be made whenever the Water Board, at the request of a water taker turns on or shuts off the water in any service.

A copy of this section shall be printed on all bills for water rates.

SECTION 12. Upon a violation of any of the provisions of Section 11 the water shall be immediately shut off from the building or place where such violation occurred, although two or more parties may take the water through the same pipe; and shall not be turned on again except by order of the Water Board, and upon the payment of two dollars; and in case of such violation, the Water Board may declare any payment made for the water by the person guilty of such violation to be forfeited.

SECTION 13. The owners of premises shall be charged on the first days of January and July for the use of water for the succeeding six months when the rate is by fixture, and for the preceding six months when a meter is used, at the following rates per annum:

WATER RATES.

DWELLING HOUSES.

Dwelling houses occupied by one family, for first faucet,	$4.00
For each additional faucet, to be used by same family,	1.00
When a house is occupied by more than one family, one faucet only being used by all, for each family,	4.00
When a house is occupied by more than one family, the highest rates will be charged for each family having the water carried into their part of the house:	
For each bath tub,	2.50
For each water closet,	2.50
When bath tubs or water closets are used by more than one family, for each family,	2.50
When two faucets are used, one for hot and one for cold water, both emptying into one basin, but one charge will be made for both.	

HOSE.

For hose not over three-eighths of an inch orifice, used for washing windows, sprinkling streets, or watering gardens; and the use of the same may be limited to one hour per day; not less than	3.00

FOUNTAINS.

For not more than three hours in any one day, and for not more than four months in the year:—

1-16 of an inch jet,	3.00
1-8 of an inch jet,	5.00
1-4 of an inch jet,	8.00
3-8 of an inch jet,	10.00

STABLES.

All stables containing fixtures shall be on meter service; where there are no fixtures in the stable, the following charges shall be made:

For each horse,	2.00
For each cow,	1.50

METER CHARGES.

All charges for boarding houses, public baths, stores, offices, warehouses, markets, saloons, restaurants, workshops, manufactories, and for boilers used for power or to make steam for manufacturing purposes, shall be ascertained by meter.

The minimum charge for metered water for a stable shall be $5 a year.

The minimum charge for metered water for all other purposes shall be $12 a year.

The charge for metered water shall be at the rate of two cents per hundred gallons, except as provided for under the section, "Meter Charges for Manufacturing and Similar Purposes."

The Water Board may require a deposit in case of meter service.

METER CHARGES FOR MANUFACTURING AND SIMILAR PURPOSES.

In all cases where large quantities of water are used, it shall be metered. The minimum charge shall be twelve dollars a year. The charges for water used in each six months shall be as follows:

1st 50,000 gals. or fraction thereof, 2 cents for each 100 gals.
2nd 50,000 gals. or fraction thereof, 1.9 cents for each 100 gals.
3rd 50,000 gals. or fraction thereof, 1.8 cents for each 100 gals.

And so on with the same rate of reduction until the amount used shall have exceeded 550,000 gals. in one six months. The charge for all water used in excess of 550,000 gals. in six months shall be at the rate of one cent per hundred gallons.

The Water Board shall have the right to stop the use of large quantities of water for special purposes whenever, in its judgment, it is necessary to conserve the water for domestic uses.

BUILDING PURPOSES.

Special rates to be made by the Water Board.

SECTION 14. The Water Board may set a meter in and place they shall deem it for the interest of the town so to do. Any water-taker may demand to have a meter set on written application, and the payment of a deposit to cover the estimated cost of the meter and its installation.

SECTION 15. No charge shall be made for the right of any water-taker to insert a pipe to be used only in case of fire.

SECTION 16. The Water Board may charge the Fire Department the sum of fifteen dollars annually for each and every hydrant established within the limits of the town; and for water supplied to fountains, and for other public purposes, they may charge the department of the town for which the water is used the same rates as individuals or corporations would be charged for like purposes.

SECTION 17. The Water Board may grant an application for an extension of the water pipes on an unaccepted way, if, in its judgment, the increase in the value of the land abutting on or reached from such way, due to the extension of the water service, will be sufficient to yield an increase in taxes, exclusive of water rates, equal at least to six per cent. on the cost of such extension.

ARTICLE VI.

REGULATIONS FOR PLUMBING.

SECTION 1. The plumbing work of every building erected in the town of Winchester, used as a dwelling, tenement or lodging house, or where persons are employed, shall be separately connected with the public sewer when such sewer is constructed of such material and capacity as the Board of Health shall direct.

No plumbing shall be connected with the town sewer without the approval of the Board of Health, and all plumbing work required must conform to the regulations relating thereto.

No rain conductors, surface or ground water drainage shall be connected with plumbing or drainage pipes which discharge into the public sewer or into cesspools.

Wherever there is a public sewer with which the sewerage system of a building is to be connected, the owner or agent shall, before determining the position of the main house sewer, obtain from the Sewer Commissioners the location of the sewer branch which is to serve that building and said connection shall be made in conformity with the rules of said Commissioners.

No sewer from any building shall pass under another building, or within five feet of the outside wall of another building, unless it be of extra heavy cast-iron pipe, having its joints made with molten lead, thoroughly calked and tested.

No person shall discharge stall drainage, or the contents of any privy vault, manure pit or carriage wash into the public sewer, except through an intervening catch-basin, the outlet pipe of which shall be high enough above the bottom to prevent any but liquid contents from passing into the sewer. A sufficient trap shall be placed in every drain connecting such catch-basin with a sewer.

SECTION 2. Plumbers shall at all times be prepared to exhibit or produce their license or certificate cards whenever required so to do by the inspector of plumbing. The licenses of master and journeymen plumbers shall be renewed annually in July.

APPLICATION FOR PERMITS.

SECTION 3. Every plumber, before doing any work in a building, except to repair leaks, shall file at the office of the Board of Health, upon blanks furnished for the purpose, an application for a permit to do such work. Such application shall be signed by the plumber and shall describe in detail the material or style of fixture proposed to be used and a sketch of the pipes in position and no work shall be commenced in any building until the plans thereof have been approved by the inspector of plumbing and a permit issued therefor.

INSPECTOR AND TESTING.

SECTION 4. No sewer, soil, waste or vent pipes shall be covered or concealed from view until properly tested by the plumber in the presence and to the satisfaction of the inspector of plumbing, who shall examine the same within two working days after notice that they are ready for inspection. Wherever, in the opinion of the inspector of plumbing, it is practicable, the soil, waste and vent pipes inside of the building must either be exposed to view or the plumber will be required to arrange with a carpenter or builder so that the pipes may be covered with suitable removable casings or covers in order that said pipes may be readily inspected at all times without injury to the walls or floors of the building.

The water test shall be used on all new work, and on such old work as may be required by the inspector. When the test is applied, all iron pipe joints and connections of lead and brass with the iron must be completed from the roof down to a point eight feet outside of the foundation wall.

All iron hangers, clamps and necessary supports must also be in position, and the pipes filled with water to the height required by the inspector.

If, in the opinion of the inspector, a water test is not practicable the plumber shall, in the presence of said inspector, apply a smoke, peppermint or such other test as the inspector may require.

If, at the time of testing and examination, any leaks, defective or patched materials, improper connections, or evidence of unskilled or inferior workmanship be found, the inspector shall condemn them and order them to be corrected or removed, and no further progress shall be allowed on the work until his order has been complied with and the test has been renewed.

If the plumber fails for a period of two days, to remedy any defects which may have been pointed out to him by the inspector, he shall not be granted any further permits until action is taken by the Board of Health.

MATERIAL AND SIZE OF PIPE.

SECTION 5. That portion of the house sewer which is inside the walls of the building, and that portion which is outside the building, but within eight feet of the foundation wall, shall be of cast iron pipe except that lead or brass pipes may be used for short connections.

Such cast iron pipes and fittings, whether used for soil, waste or vent pipes, shall be plain "extra heavy" cast iron; and, till after the water test is applied, shall be free from paint, tar or other coating, and shall be of uniform thickness, free from defects and shall have an average weight of not less than such as is herein specified, to wit:—

2-inch pipe, 5 1-2 lbs. per foot.
3-inch pipe, 9 1-2 lbs. per foot.
4-inch pipe, 13 lbs. per foot.
5-inch pipe, 17 lbs. per foot.
6-inch pipe, 20 lbs. per foot.

Wrought iron soil or waste pipes may be used only by written permission of the Board of Health and under such conditions as that Board may direct.

If wrought iron vent pipes be used, they must be galvanized.

CONSTRUCTION, ETC.

SECTION 6. The house sewer, soil and waste pipes shall have a fall toward their outlets of at least 1-4 inch to a foot. They shall be securely suspended from floor timbers by strong wrought iron hangers, or properly fastened to walls by heavy iron clamps or dogs, or supported by brick piers laid on solid

Drain pipes shall be carried upwards as directly as practicable of undiminished diameter and shall be of not less than four-inch bore where they pass through the roof. Such pipes shall be left open at the top (uncapped, but may be provided with wire cages) and carried to a height not less than two feet above the roof, and not less than five feet above the top of windows and openings into any building within fifteen feet of such pipes.

FITTINGS.

Changes in direction of all iron, sewer, soil or waste pipes shall be made with full Y branches and eighth bends, or other easily curved fittings. The ordinary short quarter bend shall not be used at foot of vertical stacks or on horizontal runs.

All branch connections on horizontal pipes shall be made through full Y branches, but T's may be used for vent pipes. Extra heavy brass fittings, approved by the inspector, shall be used in all cases for lead and iron connections and cleanouts.

CLEANOUTS.

Every house sewer, soil or waste pipe shall have accessible heavy brass cleanouts at such points as the inspector shall deem necessary. A main heavy brass cleanout shall be provided at every building outside of the main running trap and in as direct line as possible with the street sewer connections. This main cleanout must be at all times accessible and so located as to allow the introduction of one-inch sectional rods, four feet in length, coupled together so as to reach the public sewer or cesspool. Brass screw cleanouts to have gaskets of lamp wicking and tallow.

JOINTS.

Joints on all cast iron pipes shall be made with oakum and soft molten lead thoroughly caulked and left clean, without paint, putty or cement until approved by the inspector. After he has approved the work, the joints may be painted, but no putty or cement shall at any time be used on them. Joints in galvanized iron vent and in brass waste and vent pipes shall be made with red lead and carefully screwed together. No unions or "slip" joints shall be used in connection with the waste or vent pipes on the sewer side of the traps.

Joints on lead waste or vent pipes, or on lead connecting with brass fittings, shall be "wiped joints" full sized in all cases. No cup, wiped cup, overcast or other such joints will be allowed on the sewer side of traps, or on the fixture side unless exposed to view.

All connections of lead with cast iron pipes shall be made with extra heavy brass ferrules, properly caulked into the iron hub, or with heavy brass socket nipples, into which the spigot end of the iron pipe shall be caulked as in the joints of iron pipes.

All connections of lead with galvanized wrought iron vents shall be made with heavy brass screw soldering nipples wiped to lead and screwed into fitting of wrought iron pipe.

DRIP AND OVERFLOW WASTES.

All drip or overflow pipes from tanks, coolers, safes or fixtures shall be carried to some open sink or place where they may be at all times visible.

Waste pipes from refrigerators or other receptacles for the storage of food or provisions shall not be connected with the sewerage system without permission of the Board of Health.

No steam exhaust, blow off or drip pipe shall connect with the house sewer, soil, waste or vent pipe, but shall discharge into a suitable tank or condenser from which a proper outlet shall be provided.

TRAP WASTE AND FRESH AIR INLET PIPES.

SECTION 7. The house sewer shall in all cases, whether connected with a cesspool or the public sewer, be provided with a running trap of the same size as the said house sewer, located beyond all house connections, and provided with an accessible heavy brass cleanout located either outside or inside the foundation walls of the building. If outside, a manhole must be provided for the running trap. Fresh air inlets, if used, shall not be less than four inches internal diameter, entering the house sewer between the running trap (and as near as possible to said trap but not on the trap itself) and all house connections. Unless the running trap is located in a man-hole outside of the house, and an "indirect" fresh-air inlet is provided for the same, in accordance with the plan on file at the office of the Board of Health, said fresh-air inlet must be at least twenty feet in length. The open end of the fresh-air inlet must terminate in external air, and as remote as practicable (not less than ten feet) from all doors, windows and cold air intakes of heating or ventilating apparatus.

Every sink, basin, bath-tub, slop hopper, water-closet, set of trays, or other fixtures, shall be furnished with a suitable and separate trap, placed as near as practicable to the fixture it serves, except that if a sink and set of trays or a basin and bath-tub are close together and the waste pipes from fixtures to trap do not exceed thirty inches in length from each fixture, and are independently connected with the trap, then one five-inch round trap placed between them may be used for both fixtures.

Traps for all fixtures except water-closets shall have clean-out screws either on the side or bottom, so as to be under the water seal. Bath-tub traps placed between ceilings and floors must be provided with an accessible and proper safe placed beneath them.

A suitable, independently ventilated, grease trap shall be provided for the sink of every hotel, restaurant, eating house, boarding house or other public cooking establishment and for such other places as may be required by the Board of Health.

SOIL AND WASTE PIPES.

Soil pipes from water closets shall be of not less than four inches internal diameter. Waste pipes from the traps of fix- [illegible] inch cast iron with short connections of lead. Such connections shall be of not less than one and one-quarter inch bore, and must not be branched into each other, but shall be separately connected with the iron pipe.

Waste pipes from the traps of sinks and wash trays shall not be connected with the bends or traps of water closets, but the waste pipe from one trap which serves for a bath tub or basin (or both, where they adjoin), may be connected with a lead bend fixed below any floor for water closet connections, and no other waste pipe will be allowed to enter or connected with such bends.

AIR AND VENT PIPES.

All fixture traps shall be protected from siphonage or air pressure by special cast iron, galvanized wrought iron, lead or brass air pipes of a size not less than the outlets of said traps, except that for water closet traps, they shall be of not less than two-inch bore for thirty feet or less, and of not less than three-inch bore for more than thirty feet, to run from the crown of the trap or from the top of the lead bend below water closet trap.

Such special pipes shall be run as directly as possible and upward through the roof, or to the main line of soil pipe above all fixtures. If air pipes are carried through the roof, they must be of not less than four-inch bore from the underside of the roof, and be treated the same as is provided for the upper end of drain pipes under section six.

The trap for the upper fixture on a line of soil or waste pipe (if within two feet of the stack in a horizontal line) shall not require a special air pipe, unless the outlet is branched into a stack more than six inches below the water line of the trap.

"Bow" venting will not be allowed except by special permission of the Board of Health and the inspector, in which case the "bow" must be run full size of pipe as high as the top of the fixture and return without being trapped.

Air pipes of less than two-inch bore shall be increased to that size if run beyond twenty feet.

Lead pipes, when used for air pipes, shall not be run behind walls, sheathing, casings, under floors or other places not fully exposed to view at all times.

WATER CLOSETS.

SECTION 8. Water closets shall be of a pattern satisfactory to the Board of Health, and shall be supplied with water from a tank holding at least six gallons, and through a flushing pipe of not less than one and one-quarter inch bore.

A line of water closets adjoining each other on the same floor may be supplied from one tank of sufficient capacity to hold six gallons of water for each closet it serves. "Flushometer" types of closets may be used with one tank in the attic if satisfactory to the Board of Health.

Water closets situated in places exposed to the action of frost may be so arranged as to be supplied with water directly from the main, but in all such cases the fixtures must be such as shall be approved by the Board of Health.

No water closet shall be placed in an apartment that has not sufficient light and an opening of at least two square feet to the external air, unless there is a suitable duct or pipe leading to a heated flue.

Porcelain trap water closets in which the connection between the porcelain trap and lead bend is on the sewer side of fixture trap shall have a cast brass floor place properly soldered to the bend. The flange of the water closet shall be securely bolted to the floor plate, and the joint made tight with grafting wax, or other substance satisfactory to the inspector.

DEFECTIVE PLUMBING, ETC.

SECTION 9. These regulations shall apply to all new plumbing work hereafter constructed in the town. Alterations made in plumbing which is already in use must, be in accordance with these regulations, and such alterations will be ordered by the Board of Health whenever in their opinion it is necessary for the public health and safety and it will be considered necessary if, after examination by the inspector any old plumbing work is found to be defective.

In such case, the inspector shall report to the Board of Health the nature of the defects and furnish the owner with a copy of the report. If the owner neglects to remedy the defect pointed out in such report within the time specified, the Board shall set a time for a hearing, and give the owner at least three days' notice thereof that he may attend and show cause why he should not be required to make the alterations.

When buildings, which formerly connected with vaults or cesspools are connected with the sewer, the old connections shall be uncovered outside of the building, a section thereof removed and the ends solidly cemented.

The vaults and cesspools shall also be discontinued and emptied within one month after the sewer connection is made and then filled with proper material.

BOSTON, MASS., Dec. 15, 1905.

The foregoing By-Laws of the Town of Winchester are hereby approved, except Sections 4, 5, 6, 7, 8, 9 and 10 of Article 1, and Sections 1, 3, 4, 5, 6 and 7 of Article 2, which are hereby disapproved.

HERBERT PARKER,
Attorney General.

Subscribe to the Star $2.00 Year.
Left at your residence.

AT F. A. NEWTH & CO.'S
HARDWARE STORE
You will find the following lines to select your
X-MAS. GIFTS
FROM

Carving Sets,
Shears,
Scissors,
Pocket Knives,
Safety Razors,
Shaving Sets,
Skates,
Polo Sticks,
Carpet Sweepers,
Wringers,
Sleds,
Flexible Flyers,
Food Choppers,
Bread and Cake Makers,
Guns,
Tool Chests.

A FINE LINE OF JEWELRY AT COST.
186-190 Main Street, - - - Winchester

CAVE OF THE WINDS.

The Vision Carved In Stone Under Its Hills of Dakota.

The great wind cave has the form of an eight story house, each story, or stratum, containing a distinct formation of its own and each containing chambers of a size and magnificence of decoration such as have never been found in any subterranean cavern of the world.

It is a dream, a nightmare, a vision, carved in solid stone under the green hills of Dakota, stone as white as the milk the hired man used to give us to drink in the dawn of a happy June morning, stone as red as the heart of the first bloodroot that you dug in the spring when the world was all spring to you and stone that is blue with a blue that all the painters who have ever painted Venice have tried to get for generations and have failed.

Frozen fountains are there, white with the leaping foam of untold ages sculptured cats and horses and great monsters to be dreamed about o' nights and feared in dark corners in the daytime, organs built by the hands of giant gnomes for a Titan to play wild hymns of praise upon, a kitchen for the cooking of weird dishes never thought of up here in the sunshine, all manner and all kinds of rooms, ninety miles of them, down there under the hoofs of the gallant little range horses who pound the grass into hay the year round, up there in South Dakota.

ICE FOR HEATING.

One of the Oddities of Our Modern Civilization.

The use of ice for heating purposes is one of the oddities of our modern civilization. Often it happens that a train carrying fruit from the south to the northern market encounters a cold spell while en route. If the temperature goes below a certain point the perishable merchandise will be ruined. But such a misfortune may be prevented by covering the fruit car with a coat of ice, a thing easily accomplished by turning a hose upon it and allowing the water to freeze until the whole vehicle is enveloped in a glassy and glittering blanket.

It may, indeed, be appropriately called a blanket, inasmuch as it prevents the radiation of heat from the interior of the car. The ice being a good nonconductor the warmth is retained and the fruit, or possibly it may be vegetables, goes on its way unspoiled even by zero weather.

Cars used for transporting oranges and other fruit from California to the east are often provided nowadays with large cylindrical "ice stoves," as they might be called, at each end, which, while useful in summer time for refrigeration, are filled with ice during a cold spell in winter. When the temperature outside is at zero or below, the ice, at 32 degrees F., is comparatively warm, and thus the "stoves" described act as heaters.

Physiognomy.

Dr. Barnardo, the great London child saver, was once discussing crime and criminals with a Scotland Yard expert and expressed his disbelief in the theories of heredity and criminal physiognomy. He produced two photographs of two well known men and showed the faces only to the expert. "One," he said, "is that of a once notorious criminal, and the other is that of a notably good man. Tell me which is which." Without hesitation the expert designated one of the photographs as that of the notorious criminal. Dr. Bernardo was triumphant. The expert criminologist had chosen the photograph of an archbishop of Canterbury.

A Quick Delivery Letter.

It is a curious fact that a century and a half ago a letter traveled much faster than ever it has done since. It was in 1753 that Lord March made a heavy wager that he would cause a letter to be conveyed 100 miles within an hour. His lordship engaged a score of cricketers, all expert throwers and catchers, had the missive inclosed in a ball, and, arranging his men at intervals in a circle, got them to throw the ball as swiftly as possible from one to another. At the end of the hour it was found that the letter had traveled almost exactly 120 miles.—Era Magazine.

To Spite His Wife.

A Parisian actor who formerly made a good income in his profession is now earning his living as a cab driver. He has taken this step to spite his divorced wife. Wherever he went she put a lien on his salary. The actor found that the only occupation in which his wife was helpless against him was cab driving, because he drew no wages and had to pay for the hire of the cab. He says he is making a good living and is quite happy.

SAMPLE SPELLINGS.

Words on Which Dictionaries Agree and People Differ.

It is not strange considering that our language is in a stage of transition—growing, as all languages do—that authorities should differ on many points; hence we find that our three great dictionaries sometimes differ in the matter of spelling. The following spellings, however, are agreed upon by the Century, International (Webster's) and Standard dictionaries, which many people often vary from them:

absinthin	glycerin
acoustic	gully
ax	hacienda
amidin	Hindu
antemetic	Indostan
arabin	Mohammedan
adz	mold, -er, -ing
baptize	mold, -ed, -ing
barytone	moneys
benzoin	mustache
Bering (sea)	nickel
blond (adj.)	oculist
bluing	offense
bouquet	paraffin
Budapest	pedagogy
bur	pelt
cadron	quartet
calk, -er, -ing	quintet
caligraphy	rarefy
cameoing	rabie
cantharidin	straightened
carbureted	sextet or sextet
Chicago (S. A.)	smooth, -ing
collier	soubriquet
consensus	stanch
cozy	supersede
darky	tranquility
defense	typify
denouement	veranda
dilettante	vermilion
dram (weight)	vitreous
dumfounded	waiv
Eskimo	whisky
gelatin	

How many readers are aware that all our dictionaries give "wolverene" as the correct spelling of the name of the animal from which the Wolverene State takes its name? Here is where the dictionaries vary from popular usage.—Chicago Chronicle.

WHAT IS ELECTRICITY?

Some of the Numerous Theories on the Mysterious Current.

Well, what is it? It is scarcely possible to say. There are theories—many of them. It is evidently something of which we cannot take a part. We cannot cut a piece of it off and subject it to analysis, nor can we pour a little of it into a bottle for future study and contemplation. It is like the wind—its effects can be measured; its force, strength and quantity can now be calculated to a very nice degree. Still, to liken it to the wind, it is a stupendous power, a mighty typhoon, blowing, as it were, without moving, two ways at once along all parts of its path, giving off a halo of magnetism at right angles to that path everywhere.

One of the nicest theories perhaps is the one that considers electricity a "condition" of atoms brought about by chemical action, as in a battery cell, or by what might be called a severe irritation of the magnetic halo, as in a dynamo and by other means, such as heat and friction.

What this condition is is beyond us. It may be a violent rotation or it may be an equally violent vibration of atoms, but as no man has seen an atom at any time, not even with the most powerful microscope, it is hard to say. Deflection in some form or other is present, as heat is produced before burning or destruction takes place.—Exchange.

Ever Read a Cento Book?

"[illegible] volume," said the bibliophile, "is a cento. It is composed of [illegible] taken from the works of Theocritus. It makes a new poem, [illegible] short, and it was composed in seventy years by a lady [illegible] the best French critics praise [illegible] press. Eudocia's 'Life of Christ' [illegible] entirely of lines from Homer. There is a similar life, composed by Ross, that consists wholly of detached lines from Virgil. Centos are often very valuable. One compiled by Alexander Hamilton from Milton's 'Paradise Lost' sold not long since for $500. The book was a history of America."

A Plague of Caterpillars.

Of the plague of caterpillars that overran the Scottish lowlands in 1854 Richard Bell in his book "My Strange Pets" says, "The caterpillars marched in armies straight ahead, and the consequence was that when they encountered 'sheep drains,' which are open drains about eighteen inches deep and eighteen inches wide at the top, they tumbled into them in such numbers that their dead bodies dammed up the water, and they might have been taken out in barrow loads."

Envesdropping.

She—I wouldn't be surprised if the servant girl were listening at the keyhole. He—Nor I. That's a woman's trick. She—Oh, indeed? He—Of course. That's why it's called Eve's dropping.—Philadelphia Press.

DIARIES

For 1906

NEW DESIGNS

Watered Silk and

Soft Leather Covers

WILSON The Stationer

Pleasant Street

TORTOISE SHELL.

The Best Imitation of It Is Made of Celluloid.

"Celluloid makes the best imitation of tortoise shell," says a manufacturer. "It has the requisite hardness and luster and approximates so closely to the real shell that, although I have handled both products many years, I cannot always tell one from another at a glance. Of course I can do so by making a close inspection. The ability to distinguish shell from celluloid by the appearance can only be acquired by years of experience in handling both.

"The principal way in which celluloid is revealed is in its susceptibility to the influence of heat. Hold a celluloid comb in your hand and the heat of the body will cause the teeth, after a few moments, to give a trifle, and there is not the elasticity in springing back that you will observe in real shell. Tortoise shell will not bend unless subjected to heat at the boiling point. There is, of course, a great difference in the celluloid employed in manufacturing combs, and some of the combs that are put out under that name are not entitled to the designation. Even when the celluloid is of the highest grade it then should be seasoned from three to twelve months in order that there may be no danger of it shrinking."—Jewelers' Circular.

A JAPANESE LEGEND.

The Girl Fish and the Shinto Shrine at Choshi.

Most Shinto shrines in Japan have a story. Here is one which is told of the leading shrine of Choshi: A traveler was entertained in the home of a rich man. A daughter of the host fell in love with the traveler, who did not care for her because she was ugly. Being under obligation to the family, he could not ignore the girl's love, so he told her that he meant to drown himself the next day. She decided to do the same and did it. The traveler gave up the idea—if he ever had it.

One of the gods changed the girl into a fish, and to this day the fishermen of the town often see that particular fish in the waters near their shores. Sometimes she is caught in the nets, but she is always reverently returned to the sea. A shrine was erected on the hill above the town and dedicated to the memory of the girl fish.

Before starting out to sea the fishermen go to this shrine to pray for good luck, and in their absence the families continue to invoke the favor of the god. A storm at sea or absence of good luck means that the fish god has been offended and must be appeased by special offerings.—Chicago News.

PANTS AND VESTS.

The Difference Between Them and Trousers and Waistcoats.

Why do the trade journals ignore the word "pants," and what is the difference between "trowsers" and "trousers" and between "vest" and "waistcoat?" asks a correspondent of the Clothier and Furnisher.

"Pants" is an abbreviation of "pantaloons," a word foisted upon us by the French, though possibly derived from the Italian "pantaleon," which, according to the poet Byron, has an ill defined connection with the lion of St. Mark's, in Venice. "Trowsers" is old English modernized into "trousers," which is the proper spelling. "Vest" is an abbreviation of "vestment." Another poet, Oliver Wendell Holmes, traces it to Londoners in his line which says:

> The dangerous waistcoat, called by cockneys "vest."

Genteel usage declares "pants" to be vulgar, though it and "pantaloons" and "vest" have their place in trade and so receive recognition. We end the matter with another quotation from Holmes:

> The thing named "pants" in certain documents.
>
> A word not made for gentlemen, but "gents."

Early Bargain Sales.

There were bargain sales even when this country was in its early youth, but most of the bargains offered were choice lots of slaves to be disposed of at the old slave mart that stood at the foot of Wall street. In the New York Gazette of Dec. 24, 1767, one of the large slave holders makes this announcement:

> German Slaves' For Sale.—To be disposed of, three German servants, one a baker by trade, one a butcher and the other a laborer. They are industrious, good men, whose honesty has been tried, and they may be had on reasonable terms. Inquire of the printer hereof.

Cutting.

"Miss Keenly has an awfully sharp tongue, hasn't she?"

"I should say so! She's cut most of her friends off her list with it."

"The pleasantest way to take cod liver oil," says an old gormand, "is to fatten pigeons with it and then eat the pigeons."

DIAMOND SMUGGLERS.

Few Caught Owing to Their Ingenuity In Hiding Gems.

"Diamond smugglers are a constant source of worry to us," said the customs house inspector. "Despite every precaution taken here and abroad to spot them, not more than 10 per cent are caught with the goods. There seems to be no limit to the devilish ingenuity employed by these—I was going to say gentry—but there are quite as many women in the business as men.

"It is really wonderful, when you come to think of it, that we are ever able to make a good haul when you consider how easily diamonds can be concealed. Hollow heels are a favorite receptacle for the precious stones, and I understand that there are places in Europe where you can buy shoes specially constructed with spaces in the heels.

"I remember one woman—she is still in the business—who displayed great ingenuity in smuggling diamonds. It was only by chance that we caught her at one of her tricks. She arrived with a very striking Paris bonnet, which was ornamented with bunches of grapes. While we were examining her baggage this dream of a hat blew off and was smashed by a passing truck. I rushed frantically to recover the hat and then saw that each of the grapes contained a diamond or precious stone. She got what was left of the hat, but nothing more.

"What can a man of ordinary perception do with such people? They will best him every time unless he's gifted with second sight. I never see a chap with long hair but I think of the day we picked $100,000 worth of stones from a fellow's head who wore a pompadour like a brush heap.

"No, we can't keep up with all their tricks and don't expect to. It's the behavior of the smuggler that generally gives him away. When we see a man or woman acting uneasy, nervous, betraying his or her guilt by gestures, we have him or her searched. One gets to know the smuggler face after a time, and so captures are made."—New York Herald.

The Reason.

Magistrate—So you admit having been engaged in making counterfeit money? Prisoner—Yes, your honor. You see, the supply of the genuine article is so very short.

In the temperate zones the maximum of heat is attained about a month after the longest days.

The "Iron House"

By WILLIS EMERY

Copyright, 1905, by Charles B. Etherington

I HAD spent the evening at a theater with my clients, Mrs. Desborough and her daughter, and we had tried, with fair success, to exclude from our conversation all reference to the very thrilling drama of real life in which we three were cast for leading roles. Miss Desborough, indeed, seemed to shake her mind free of it with ease and heartily to enjoy the play upon the stage, but there were long intervals when I beheld the actors with no comprehension of what they were

IT WAS MY PARTNER, JOHN HAMMOND.

about, and it was the same with the elder of my companions. Often I was aware that she shuddered and started as if waking from no pleasant dream. Then I knew that she had been thinking of our adversary, Richard Stendhall, whom she feared with the simplicity of superstition as though he were the devil. Sometimes in such moments she would cast a quick glance at me as if I were her sole reliance in this just contention.

Upon the whole, it was a highly emotional evening for me and for this reason keenly delightful.

When I had parted from Mrs. Desborough and pretty Miss Alice after a bit of supper it was past midnight, mild, clear and with a growing moon now falling toward the west. I was in no mood for sleep. My mind refreshed itself upon its own delight, and so it happened that I took a long detour to pass by Stendhall's home—the "Iron House," as it is called, because of the abundance of that strong metal in and around it.

There is a tall iron fence upon the avenue side, and the black arch over the great gate rises twenty feet at least. The cumbrous bolts were almost on a level with my eyes. The upright bars which I took hold upon were bigger than my hands could clasp. This formidable structure, seemingly designed for giants, dwarfed me in body, yet enlarged my spirit, for in the dark mass of that great house there was a single lighted window in the second story, and I believed that Stendhall burned his lamp so late to seek for refuge against my attack.

This was by no means the first time I had stood before his gate. His house, so ponderously defended, the courtyard always deserted by day and crowded with black shadows by night, had exercised a strong fascination upon my mind long before I dreamed that the man himself would ever be more than a name to me. His home fitted him so well! His iron hardness of heart, his long defiance of the law, his incredible wealth locked up in steel behind the doors of banks, the mystery of his ways—these and many other images I had enjoyed years ago, when the scene was new to me and Stendhall charmed my fancy as a type of the most monstrous product of our era, the throned brigand of industry.

The broad window whence came the light in a wavering tracery around the edges of the curtain had once been pointed out to me as belonging to the room where Stendhall received the most intimate of his visitors and concocted his most iniquitous conspiracies. He indeed, formed many alliances and seemed to have no need of caution, distrusting all men, but fearing none, scorning treachery, often betrayed, yet never to his hurt.

As I watched, the light was slowly lowered. Presently Stendhall, being about to leave the room for a little while, had turned down the gas. Presently I saw a gleam through a panel of stained glass upon a stairway. Then the door of the house was opened and two men appeared. They were no more than shadows under the overhanging, heavy roof of the stone pilliared portico, yet one of them was so tall that it must be Stendhall. The other disclosed no recognizable characteristic. They walked slowly along the portico, which ended at the wall of an adjoining building. For perhaps two minutes they were invisible to me. Then Stendhall returned alone and entered the house.

What had become of the other man? It was an interesting puzzle, but one that I despaired of solving. I continued to stare idly at the house until Stendhall had turned up the light in his room. Then I abandoned my position and faced toward home. At the corner of the next cross street I looked westward, attracted by the brightness of the moon, and so I chanced to see a man coming out of a house upon that street—the third from the corner. It was my partner, John Hammond.

If his manner had been ordinary I should have followed and hailed him, but he was so obviously daunted by the brilliancy of the night and made such haste to pull his hat down so that the shadow of its brim might shield his face that I was thrilled with a sudden monstrous suspicion, and I let him go upon his way.

It seems certain that some revelation must have come to me before in order that I should have been prepared to condemn Hammond upon such evidence. There was merely the physical possibility that a secret passage might lead from Stendhall's portico to this house upon the street below, and yet my mind would never have accepted so readily the suggestion of my partner's treachery unless unnoticed hints of its inception had been accumulating in the remoter regions of my brain during the past month of our joint labors with the Desborough case.

In the succeeding portion of the night I slept little and thought much, and as a result of it all I went next morning at the earliest possible moment to the Central Safe Deposit vaults, where we kept certain documents of capital importance to our affairs. Among them was the original contract drawn nearly twenty years ago between Clarence Desborough and Richard Stendhall, whereby the former ceded a part of the control of his business to the latter. A dozen other men in the same field of industry had committed a similar indiscretion, and then Stendhall had executed the first grand coup of the career which raised him to such heights of wealth and power. How it was done has never been disclosed, probably by a trick as simple as the commonest sleight of hand. The salient fact is that Stendhall began at once to arrogate to himself powers not delegated in those agreements, and when the victims perceived his intent and turned to study their contracts not one of those documents could be found. Then began interminable lawsuits, marked by incredible scandals, disgracing many courts, but Stendhall's grip upon that industry which he had planned to seize grew always tighter. Some of his opponents became his tools and waxed rich; others were ruined. Two succumbed to the stress of the unequal battle and died insane. One of these was Clarence Desborough.

By what means the Desborough contract escaped destruction I do not know, but it was offered to the widow by a wretched creature who had long served Stendhall and had been discarded. My partner, Hammond, had just formed the acquaintance of the Desboroughs and had lost his heart to Alice, who was never in the least attracted toward him. The affair was put into his hands. I naturally took part in the investigation which followed. We satisfied ourselves of the genuineness and importance of the document and advanced to Mrs. Desborough the moderate price demanded. Its value was in the millions, but the man who sold it cared little for money, knowing himself to be on the brink of the grave.

If Hammond was to play us false this document would be the nucleus of his treachery, and jealousy rather than money the true motive. He fancied that I had displaced him with Alice, but this was impossible for the reason which I have stated. Indeed, no one knew this better than he did in his calmer moments, but jealousy is a kind of madness.

Supposing him to have had a treasonable interview with Stendhall, there was a fair probability that the contract had been exhibited, and with this thought in mind I went to the safe deposit box that morning. The result seemed to justify my suspicions, for the precious document was not there.

I took post in a convenient doorway and within ten minutes saw Hammond enter the Central company's vaults. When he had gone away again I re-examined our drawer. The contract was in its proper place.

My plan was already formed. It would have involved a hazardous reposal of confidence except for one fortunate circumstance—the man whom I must trust was my own father. He was a manufacturer of the costlier kinds of paper and imperishable parchments and an expert in inks and signatures and all details that mark the authenticity or expose the fraudulency of documents. It was upon his opinion that we had chiefly relied in the matter of the genuineness of the Desborough contract. It was to him I now carried it with the singular request that he should prepare for me the best possible forgery.

During the time necessary for this work Hammond once visited the safety deposit box and missed the document, but I satisfied him with the falsehood that it had been in my possession. On the evening of the same day my father laid two copies of the Desborough contract before me and asked me to judge between them; but, though I had learned many secrets from him, I could not distinguish the new from the old.

After I had substituted the false for the genuine contract it was necessary only for me to visit the Central's vaults at the close of every day. When Hammond should be ready to consummate his corrupt bargain I could not fail to know.

It fell upon a Saturday, and at midnight I followed Hammond to the house upon the cross street whence I had seen him emerge, as I have described. I was dressed in shabby clothes and disguised as an old man with a white wig and beard. When Hammond entered the suspected house I was quite close to him, and I observed that he gave no summons. There was no visible attendant. The door seemed to open of itself, and I observed a similar phenomenon a few minutes later when a shadowy form which I could not doubt to be Hammond's passed along the dim arcade to the unlighted portal of Stendhall's residence.

Immediately an almost insane curiosity took hold upon me. My desire to see the meeting between Stendhall and Hammond was so strong that it relieved me of the necessity of planning. I proceeded upon pure animal instinct.

It was no great feat to climb the iron fence, but I will not describe, and, indeed, shall never clearly know, how I scaled the side of Stendhall's house. Once at the window, my difficulties were over. There were a fair footing and a hold for my hands, but I could see nothing. The window was a little way open, and the draft was outward, so that the curtain's edges seemed glued to the casing. My excitement was maddening, and the minutes were endless. Then suddenly the current of air changed. The curtain swung some inches inward, and I could see into the room.

Stendhall stood with his back toward me, looking across a broad table to the door, which an ill favored fellow who seemed to be a servant had just opened. There was a folded paper in his hand. He advanced and gave it to Stendhall, who glanced at it and nodded several times. The servant withdrew, and not a word had been spoken upon either side.

I slid down from my perch without a thought for my neck, ran round inside the yard to the front door and pressed the electric button. Upon the front the house had a convent wall and inhabited look. I expected a prompt response to my ring. Instead there was a long wait, during which I had a strange sense of being [illegible] by hidden eyes.

Upon the further side of Stendhall's house there was a carriage way closed by heavy gates, which suddenly were rolled aside. A closed carriage rolled out into the road, and I thought I heard a muffled cry from within it. Clearly they were taking Hammond away, having robbed and enraged him. What further vengeance was meditated I knew not, but a strange survival of loyalty to this traitor swept over me, and I ran to his relief.

Through many dark streets I pursued the vehicle, and at last it stopped beside the curb. I ran up to it and wrenched open the door. The coachman upon the box remained absolutely motionless, paying no attention to me. The carriage was empty. I had been neatly tricked.

It was useless to return to Stendhall's, and upon a chance I went to the house in which my partner had his rooms. I had removed the wig and beard. The attendant at the outer door knew me and stared at my shabby attire. Mr. Hammond, he said, had just returned. I went to his apartment and knocked, and he answered in a hoarse voice, "Who's there?"

"Let me in," I called. "I must see you at once."

There was a brief silence and then a loud, sharp sound. I set my hand to

HE LAY DEAD AT MY FEET.

the door and found it unlocked, but obstructed by the body of the man who for so many years I had called my friend. He lay dead at my feet, a revolver upon the floor beside him.

I learned subsequently that he had received a blow upon the head, doubtless in Stendhall's house, and that he had been found wandering in the streets not far away. While being led home he had recovered and had insisted upon going on alone.

By no exercise of ingenuity or patience or use of such influence as I could command have I ever been able to involve Stendhall in any criminal prosecution for this affair. The secrets of his house were undiscoverable. Beyond my own evidence as to Hammond's entry by the private way I could offer nothing. That did not prove the manner of the assault upon him. When Stendhall found that he had taken a worthless document from Hammond he offered a satisfactory settlement of the Desborough suit, and with that I was forced to be content. The facts about Hammond found their way into print, but that they frightened or even annoyed Stendhall in the slightest degree I cannot give myself the pleasure of supposing, but I know upon excellent authority that the trick of the forged contract cut him to the marrow.